

JUL 18 1996

DISTRICT I

P.O. Box 1980, Hobbs, NM 88240

DISTRICT II

811 South First St., Artesia, NM 88210

DISTRICT III

1000 Rio Brazos Rd, Aztec, NM 87410

State of New Mexico
Energy, Minerals and Natural Resources Department

OIL CONSERVATION DIVISION

2040 S. Pacheco
Santa Fe, New Mexico 87505-8429Form C-107-A
New 3-12-96

APPROVAL PROCESS:

☒ Administrative ☐ Hearing

EXISTING WELLBORE

☒ YES ☐ NO

APPLICATION FOR DOWNHOLE COMMINGLING

Operator Meridian Oil Inc.

P.O. Box 51810 Midland, Texas 79710-1810

Checkerboard '23' Federal

3

F, Sec. 23, T22S, R32E

Lea

County

OGRID NO. 26485

Property Code

013136

API NO.

30-025-32287

Federal

Spacing Unit Lease Types: (check 1 or more)

☒

State

☐

(and/or)

Fee

The following facts are submitted in support of downhole commingling:	Upper Zone	Intermediate Zones	Lower Zone
1. Pool Name and Pool Code	West Red Tank Delaware 51689		Red Tank Bone Springs 51683
2. Top and Bottom of Pay Section (Perforations)	8265'-8494'		9122'-9141'
3. Type of production (Oil or Gas)	Oil		Oil
4. Method of Production (Flowing or Artificial Lift)	Artificial Lift		Artificial Lift
5. Bottomhole Pressure Oil Zones - Artificial Lift: Gas & Oil - Flowing: All Gas Zones: Estimated Current Measured Current Estimated Or Measured Original	a. (Current) 1275 b. (Original) 2550	a. b.	a. 2700 b. 2740
6. Oil Gravity (° API) or Gas BTU Content	43.4334		39
7. Producing or Shut-in?	Producing		Below CIBP
Production Marginal? (yes or no)	Yes		Yes
* If Shut-in, give date and oil/gas/water rates of last production Note: For new zones with no production history, applicant shall be required to attach production estimates and supporting data	Date: Rates:	Date: Rates:	Date: 1/12/94 Rates: 14 oil, 0 mcf, 9 water
* If Producing, give date and oil/gas/water rates of recent test (within 90 days)	Date: 5/9/96 Rates: 25 oil, 100 mcf 24 water	Date: Rates:	Date: Rates:
8. Fixed Percentage Allocation Formula - % for each zone	Oil: 75% Gas: 100%	Oil: % Gas: %	Oil: 25% Gas: 0%

9. If allocation formula is based upon something other than current or past production, or is based upon some other method, submit attachments with supporting data and/or explaining method and providing rate projections or other required data.

10. Are all working, overriding, and royalty interests identical in all commingled zones?

☒ Yes ☐ No

If not, have all working, overriding, and royalty interests been notified by certified mail?

☒ Yes ☐ No

Have all offset operators been given written notice of the proposed downhole commingling?

☒ Yes ☐ No11. Will cross-flow occur? ☐ Yes ☒ No If yes, are fluids compatible, will the formations not be damaged, will any cross-flowed production be recovered, and will the allocation formula be reliable. ☐ Yes ☐ No (If No, attach explanation)12. Are all produced fluids from all commingled zones compatible with each other? ☒ Yes ☐ No13. Will the value of production be decreased by commingling? ☐ Yes ☒ No (If Yes, attach explanation)14. If this well is on, or communitized with, state or federal lands, either the Commissioner of Public Lands or the United States Bureau of Land Management has been notified in writing of this application. ☒ Yes ☐ No

15. NMOC Reference Cases for Rule 303(C) Exceptions:

ORDER NO(S).

16. ATTACHMENTS:

- C-102 for each zone to be commingled showing its spacing unit and acreage dedication.
- Production curve for each zone for at least one year. (If not available, attach explanation.)
- For zones with no production history, estimated production rates and supporting data.
- Data to support allocation method or formula.
- Notification list of all offset operators.
- Notification list of working, overriding, and royalty interests for uncommon interest cases.
- Any additional statements, data, or documents required to support commingling.

I hereby certify that the information above is true and complete to the best of my knowledge and belief.

SIGNATURE

TITLE

Regulatory

DATE

7/10/96

TYPE OR PRINT NAME

Donna Williams

TELEPHONE NO. (915)

688-6943

State of New Mexico
Energy, Minerals & Natural Resources Department

Form C-102
Revised February 10, 1994

District I
PO Box 1980, Hobbs, NM 88241-1980
District II
PO Drawer DD, Artesia, NM 88211-0719
District III
1000 Rio Brazos Rd., Aztec, NM 87410
District IV
PO Box 2088, Santa Fe, NM 87504-2088

OIL CONSERVATION DIVISION
P.O. Box 2088
Santa Fe, NM 87504-2088

Instructions on back
Submit to Appropriate District Office
State Lease - 4 Copies
Fee Lease - 3 Copies

☐ AMENDED REPORT

WELL LOCATION AND ACREAGE DEDICATION PLAT

¹ API Number 30-025-32287	² Pool Code 51689	³ Pool Name West Red Tank Delaware
⁴ Property Code 13136	⁵ Property Name Checkerboard '23' Federal	⁶ Well Number No. 3
⁷ OGRID No. 26485	⁸ Operator Name Meridian Oil Inc.	⁹ Elevation 3740'



¹⁰ Surface Location

UL or lot no.	Section 23	Township 22S	Range 32E	Lot. Idn	Feet from the 2310'	North/South Line North	Feet from the 2295'	East/West line West	County Lea
---------------	----------------------	------------------------	---------------------	----------	-------------------------------	----------------------------------	-------------------------------	-------------------------------	----------------------

¹¹ Bottom Hole Location If Different From Surface

UL or lot no.	Section	Township	Range	Lot. Idn	Feet from the	North/South Line	Feet from the	East/West line	County
¹² Dedicated Acres 40		¹³ Joint or Infill	¹⁴ Consolidation Code		¹⁵ Order No.				

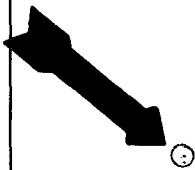
NO ALLOWABLE WILL BE ASSIGNED TO THIS COMPLETION UNTIL ALL INTERESTS HAVE BEEN CONSOLIDATED
OR A NON--STANDARD UNIT HAS BEEN APPROVED BY THE DIVISION

	¹⁷ OPERATOR CERTIFICATION <i>I hereby certify that the information contained herein is true and complete to the best of my knowledge and belief.</i>  Signature Donna Williams Printed Name Regulatory Compliance Title 7/10/96 Date		
	¹⁸ SURVEYOR CERTIFICATION <i>I hereby certify that the well location shown on this plat was plotted from field notes of actual surveys made by me or under my supervision, and that the same is true and correct to the best of my belief.</i> Date of Survey Signature and Seal of Professional Surveyer: Certificate Number		

Delaware - Upper Zone

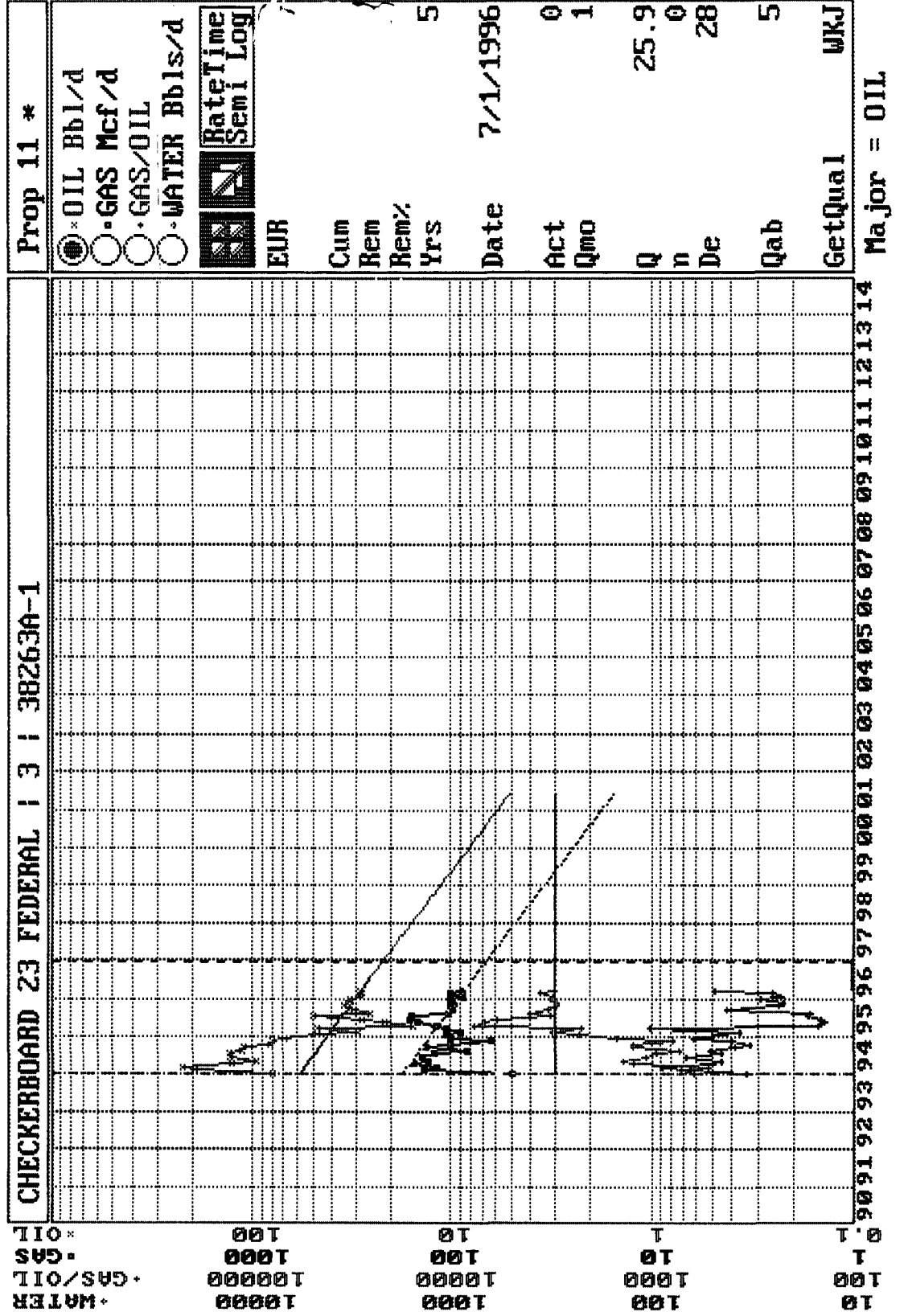

District I
PO Box 1980, Hobbs, NM 88241-1980
District II
PO Drawer DD, Artesia, NM 88211-0719
District III
1000 Rio Brazos Rd., Aztec, NM 87410
District IV
PO Box 2088, Santa Fe, NM 87504-2088

OIL CONSERVATION DIVISION
P.O. Box 2088
Santa Fe, NM 87504-2088

Instructions on back
Submit to Appropriate District Office
State Lease - 4 Copies
Fee Lease - 3 Copies

☐ AMENDED REPORT

WELL LOCATION AND ACREAGE DEDICATION PLAT

¹ API Number 30-025-32287	² Pool Code 51683	³ Pool Name Red Tank Bone Spring
⁴ Property Code 13136	⁵ Property Name Checkerboard '23' Federal	⁶ Well Number No. 3
⁷ OGRID No. 26485	⁸ Operator Name Meridian Oil Inc.	⁹ Elevation 3740'

¹⁰ Surface Location

UL or lot no.	Section 23	Township 22S	Range 32E	Lot. Idn	Feet from the 2310'	North/South Line North	Feet from the 2295'	East/West line West	County Lea
---------------	----------------------	------------------------	---------------------	----------	-------------------------------	----------------------------------	-------------------------------	-------------------------------	----------------------

¹¹ Bottom Hole Location If Different From Surface

UL or lot no.	Section	Township	Range	Lot. Idn	Feet from the	North/South Line	Feet from the	East/West line	County
---------------	---------	----------	-------	----------	---------------	------------------	---------------	----------------	--------

¹² Dedicated Acres 40	¹³ Joint or Infill	¹⁴ Consolidation Code	¹⁵ Order No.
--	-------------------------------	----------------------------------	-------------------------

**NO ALLOWABLE WILL BE ASSIGNED TO THIS COMPLETION UNTIL ALL INTERESTS HAVE BEEN CONSOLIDATED
OR A NON--STANDARD UNIT HAS BEEN APPROVED BY THE DIVISION**

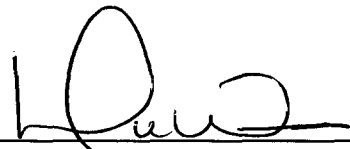
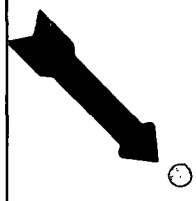
				¹⁷ OPERATOR CERTIFICATION <i>I hereby certify that the information contained herein is true and complete to the best of my knowledge and belief.</i>  Signature Donna Williams Printed Name Regulatory Compliance Title 7/10/96 Date
				¹⁸ SURVEYOR CERTIFICATION <i>I hereby certify that the well location shown on this plat was plotted from field notes of actual surveys made by me or under my supervision, and that the same is true and correct to the best of my belief.</i>
				Date of Survey Signature and Seal of Professional Surveyer: Certificate Number

Bone Spring - Lower Zone

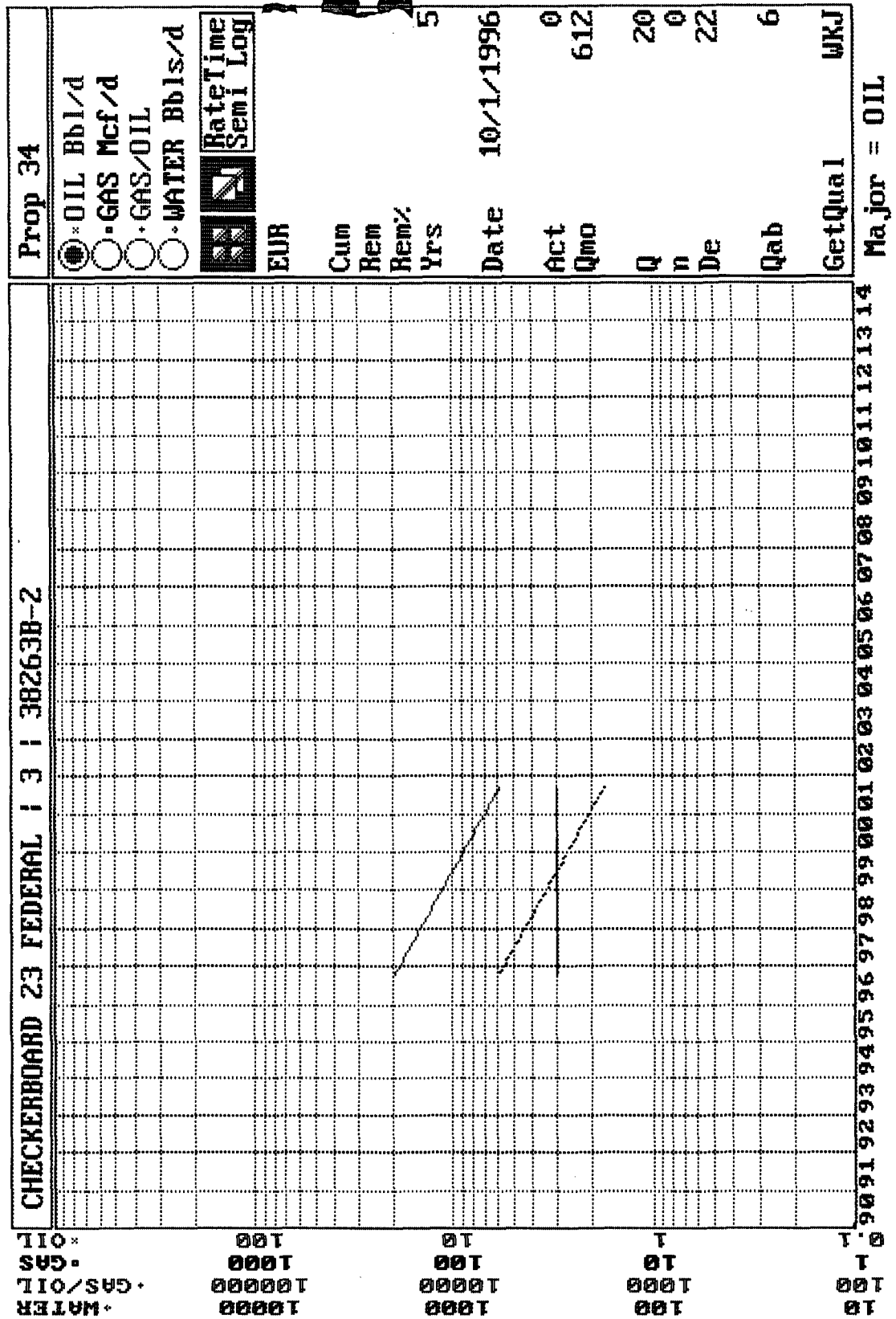

<p>Santa Fe Ener. 10-1-94 V-3113 8622</p> <p>State</p>	<p>J.C. Barrow, Inc. 10-1-94 V-3113 8622</p> <p>State</p>	<p>Philips 10-1-94 V-3113 8622</p> <p>U.S.M.I. J.C. Mills (S)</p> <p>U.S.</p>	<p>Marato, Inc. 10-1-94 V-3113 8622</p> <p>U.S.</p>	<p>Mitchell Ener. 10-1-94 V-3113 8622</p> <p>U.S.</p>	<p>State</p>
<p>Santa Fe Ener. 9-1-93 77057 5322</p> <p>U.S.</p>	<p>Pacific Ent. 7-1-95 55952</p> <p>U.S.</p>	<p>Philips 06447 9022 U.S.M.I. J.C. Mills (S)</p> <p>U.S.</p>	<p>Marato, Inc. 10-1-94 V-3113 8622</p> <p>U.S.</p>	<p>Marato, Inc. 05997</p> <p>U.S.</p>	<p>Mitchell Ener. 1-1-95 V-3190 20123</p> <p>U.S.</p>
<p>Yates Pet. et al. 8-1-92 V-134 9122</p> <p>"AKK"</p> <p>16</p> <p>U.S.</p>	<p>(Mobil)</p> <p>27000</p> <p>U.S.</p>	<p>Marato, Inc. 1-1-95 V-3190 20123</p> <p>U.S.</p>	<p>(Pogo Prod.) MOR 800-V2 59940</p> <p>23 442-74 J/O</p> <p>13</p> <p>U.S.</p>	<p>Pogo Prod. L-4780</p> <p>U.S.</p>	<p>Pogo (Chevron) 24000</p> <p>U.S.</p>
<p>Yates Pet. et al. 8-1-92 V-134 9122</p> <p>"AKK"</p> <p>16</p> <p>U.S.</p>	<p>(Mobil)</p> <p>27000</p> <p>U.S.</p>	<p>Marato, Inc. 1-1-95 V-3190 20123</p> <p>U.S.</p>	<p>(Pogo Prod.) MOR 800-V2 59940</p> <p>23 442-74 J/O</p> <p>13</p> <p>U.S.</p>	<p>Pogo Prod. L-4780</p> <p>U.S.</p>	<p>Pogo (Chevron) 24000</p> <p>U.S.</p>
<p>Yates Pet. et al. 8-1-92 V-134 9122</p> <p>"AKK"</p> <p>16</p> <p>U.S.</p>	<p>(Mobil)</p> <p>27000</p> <p>U.S.</p>	<p>Marato, Inc. 1-1-95 V-3190 20123</p> <p>U.S.</p>	<p>(Pogo Prod.) MOR 800-V2 59940</p> <p>23 442-74 J/O</p> <p>13</p> <p>U.S.</p>	<p>Pogo Prod. L-4780</p> <p>U.S.</p>	<p>Pogo (Chevron) 24000</p> <p>U.S.</p>
<p>Yates Pet. et al. 8-1-92 V-134 9122</p> <p>"AKK"</p> <p>16</p> <p>U.S.</p>	<p>(Mobil)</p> <p>27000</p> <p>U.S.</p>	<p>Marato, Inc. 1-1-95 V-3190 20123</p> <p>U.S.</p>	<p>(Pogo Prod.) MOR 800-V2 59940</p> <p>23 442-74 J/O</p> <p>13</p> <p>U.S.</p>	<p>Pogo Prod. L-4780</p> <p>U.S.</p>	<p>Pogo (Chevron) 24000</p> <p>U.S.</p>
<p>Yates Pet. et al. 8-1-92 V-134 9122</p> <p>"AKK"</p> <p>16</p> <p>U.S.</p>	<p>(Mobil)</p> <p>27000</p> <p>U.S.</p>	<p>Marato, Inc. 1-1-95 V-3190 20123</p> <p>U.S.</p>	<p>(Pogo Prod.) MOR 800-V2 59940</p> <p>23 442-74 J/O</p> <p>13</p> <p>U.S.</p>	<p>Pogo Prod. L-4780</p> <p>U.S.</p>	<p>Pogo (Chevron) 24000</p> <p>U.S.</p>

MERIDIAN OIL INC.
APPLICATION FOR ADMINISTRATIVE APPROVAL
DOWNHOLE COMMINGLING
CHECKERBOARD '23' FEDERAL WELL NO. 3
LEA COUNTY, NEW MEXICO

Mobil Exploration & Production
Box 633
Midland, Texas 79702

Exxon Company, U.S. A.
Box 1600
Midland, Texas 79702

Pogo Producing Company
Box 10340
Midland, Texas 79702

C.W. Trainer
2972 Valley View Lane
Farmers Branch, Texas 75234