

RECEIVED
APR 17 2013
NMOCD ARTESIA

Linn Energy Barclay State Battery

Unit Letter J, Section 2, T23S R31E

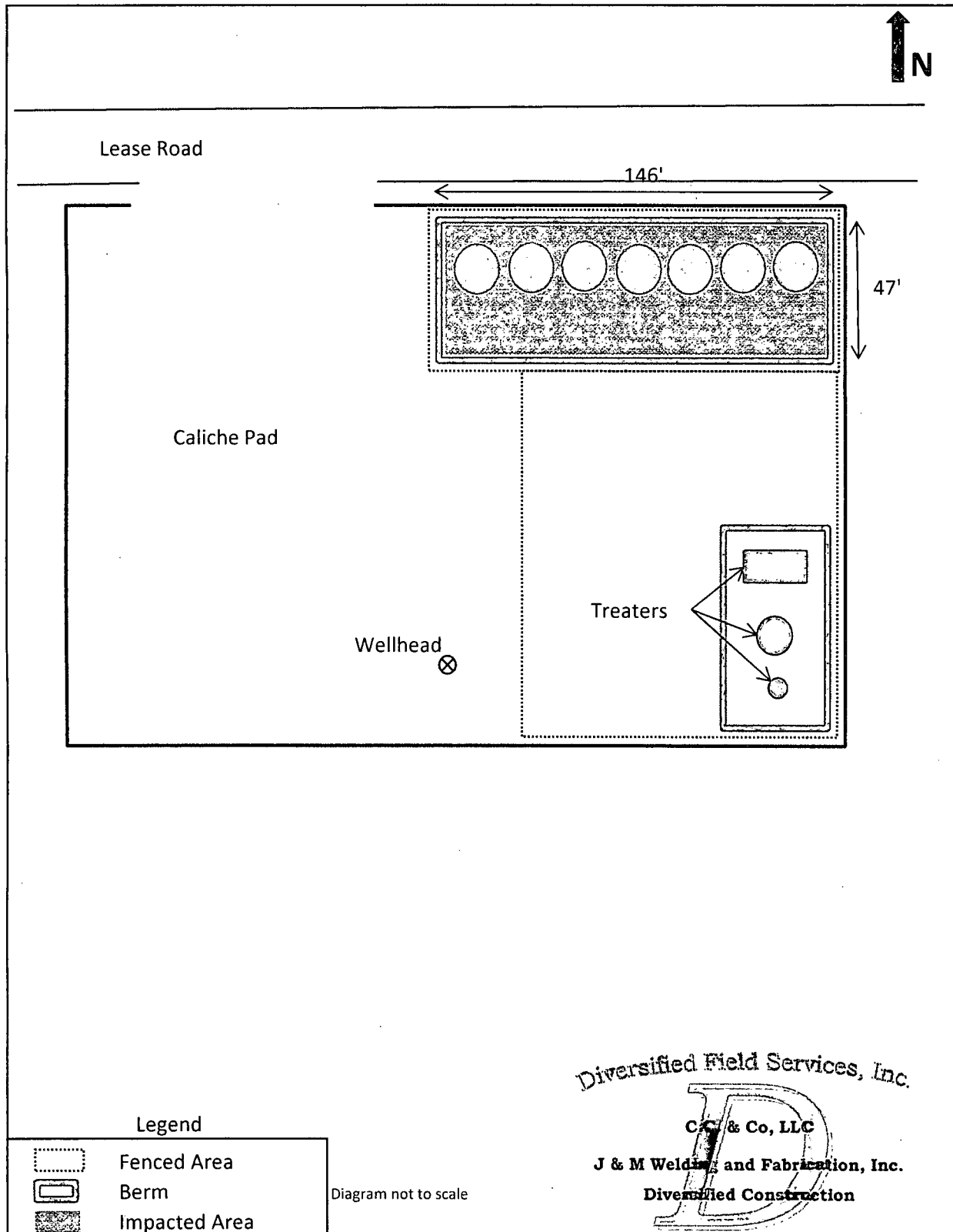

Linn Energy Barclay State Battery

Unit Letter J, Section 2, T23S R31E

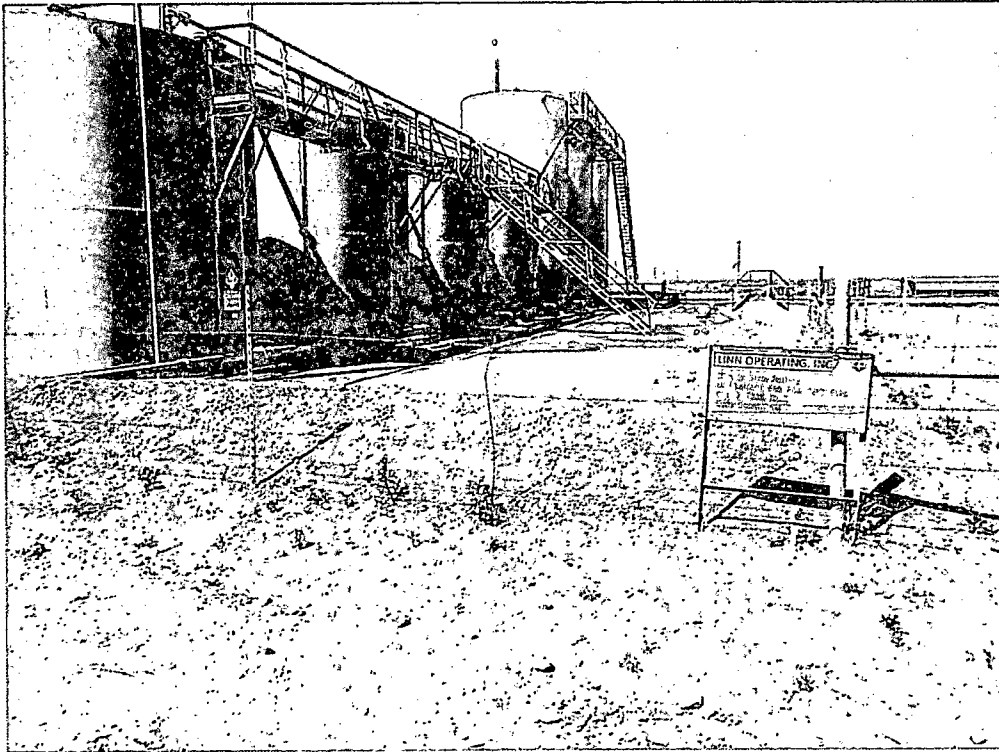

Initial site visit, impacted area, facing west

4/16/13

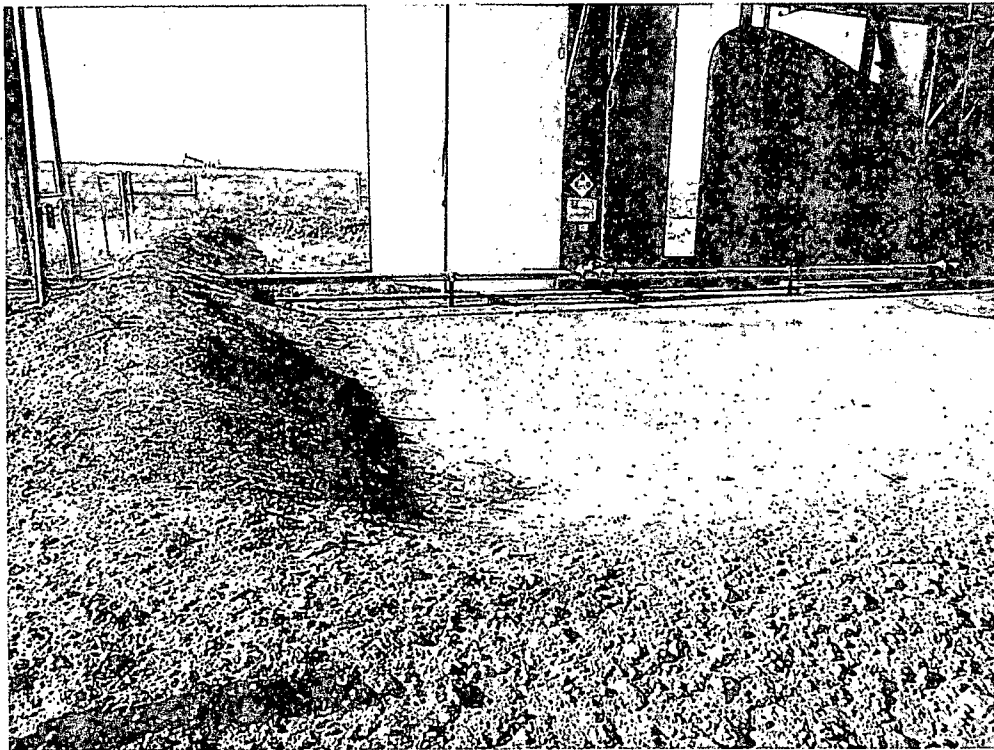

Initial site visit, impacted area west end, south of tanks, facing north

4/16/13

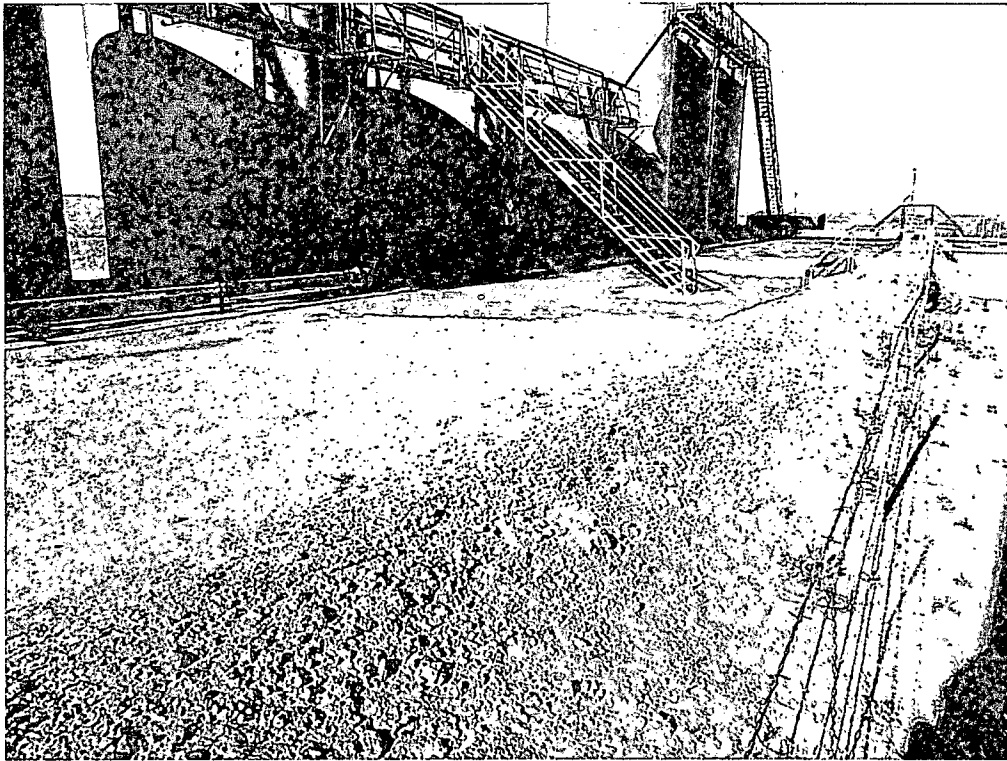

Initial site visit, impacted area south of tanks, facing west

4/16/13

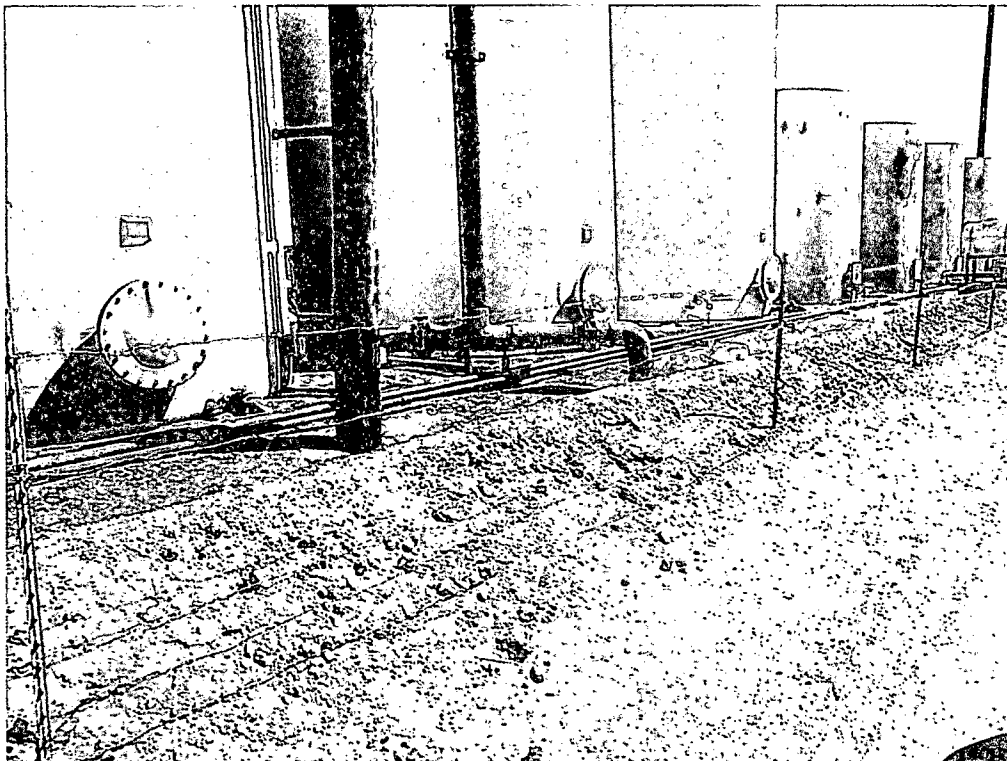

Initial site visit, impacted area north of tanks, facing southeast

4/16/13

DISRICT I
1625 N. French Dr., Hobbs, NM 88249
DISTRICT II
1301 W. Grand Avenue, Artesia, NM 88210
DISTRICT III
1000 Rio Brazos Road, Aztec, NM 87410
DISTRICT IV
1220 S. St. Francis Dr., Santa Fe, NM 87505

State of New Mexico
Energy Minerals and Natural Resources
Oil Conservation Division
1220 South St. Francis Dr.
Santa Fe, NM 87505

Form C-141
Revised October 10, 2003

Submit 1 Copy to appropriate District Office in
accordance with 19.15.29 NMAC

Release Notification and Corrective Action

nJMW 1228653676
Name of Company: Enlin Operating 269324 OPERATOR ☒ Initial Report ☐ Final Report
Address: 2130 W. Bender, Hobbs, NM 88260 Contact: Bob Akin
Facility Name: Barclay State Battery - Barclay State #2 Telephone No.: 575-738-1739
Facility Type: Battery
Surface Owner: State Mineral Owner: State API No.: 3001529590

LOCATION OF RELEASE

Unit Letter	Section	Township	Range	Feet from the	North/South Line	Feet from the	East/West Line	County
J	02	23S	31E	1980	South	1980	East	Eddy

Latitude: 32.33163 Longitude: -103.74577

NATURE OF RELEASE

Type of Release: <u>Oil / Produced Water</u>	Volume of Release: <u>15 bbls / 400 bbls</u>	Volume Recovered: <u>10 bbls / 385 bbls</u>
Source of Release: <u>Pump</u>	Date and Hour of Occurrence: <u>10/05/2012 7:30am</u>	Date and Hour of Discovery: <u>10/05/2012 8am</u>
Was Immediate Notice Given? <input checked="" type="checkbox"/> Yes <input type="checkbox"/> No <input type="checkbox"/> Not Required	If YES, To Whom? <u>Randy Dade - NM OCD</u>	
By Whom? <u>Bob Akin</u>	Date and Hour: <u>10/05/2012 2:19pm</u>	
Was a Watercourse Reached? <input type="checkbox"/> Yes <input checked="" type="checkbox"/> No	If YES, Volume Impacting the Watercourse:	
If a Watercourse was Impacted, Describe Fully. *:		
Describe Cause of Problem and Remedial Action Taken *: <u>RECEIVED PHONE CALL THAT TANKS WERE OVER FLOWING. ARRIVED TO LOCATION AND H-PUMP WAS DOWN ON DIGITAL OVERLOAD.</u>		
Describe Area Affected and Cleanup Action Taken *: <u>CALLED FOR A VAC TRUCK AND ELECTRICIAN. ALL FLUID CONTAINED IN FIREWALL. Further remedial action pending.</u>		
I hereby certify that the information given above is true and complete to the best of my knowledge and understand that pursuant to NMOCD rules and regulations all operators are required to report and/or file certain release notifications and perform corrective actions for releases which may endanger public health or the environment. The acceptance of a C-141 report by the NMOCD marked as "Final Report" does not relieve the operator of liability should their operations have failed to adequately investigate and remediate contamination that pose a threat to ground water, surface water, human health or the environment. In addition, NMOCD acceptance of a C-141 report does not relieve the operator of responsibility for compliance with any other federal, state, or local laws and/or regulations.		
Signature: <u>Ba Akin</u>	OIL CONSERVATION DIVISION	
Printed Name: <u>Bob Akin</u>	Approved by District Supervisor Signed By: <u>M/L Brannon</u>	
Title: <u>Production Foreman</u>	Approval Date: <u>OCT 12 2012</u>	Expiration Date:
E-mail Address: <u>rakin@linenergy.com</u>	Conditions of Approval:	Attached <input type="checkbox"/>
Date: <u>10/08/2012</u> Phone: <u>575-390-8007</u>		

* Attach Additional Sheets if Necessary

Remediation per OCD Rules &
Guidelines. SUBMIT REMEDIATION
PROPOSAL NOT LATER THAN:

Nov 12, 2012

2RP-1315



GROUND WATER SEARCH

Linn Energy Barclay State Battery

UL: J

Sec: 2

T: 23S

R: 31E

Groundwater Depth: 168 ft.

○ = NM Office of the State Engineer

● = U.S. Geological Survey (unknown well)

☆ = Site Location

28 450' EXP DOE ○ 401' MON DOE	27	26	25	30
33 ○ 428' MON DOE	34	35	T22S R31E 36	T22S R32E 31
4 ○ 168' STK BLM	3	2 ☆	T23S R31E 1	T23S R32E 6
9	10	11	12	7
16	15	14	13	18



New Mexico Office of the State Engineer

Water Column/Average Depth to Water

(A CLW##### in the
POD suffix indicates the
POD has been replaced
& no longer serves a
water right file.)

(R=POD has
been replaced,
O=orphaned,
C=the file is
closed)

(quarters are 1=NW 2=NE 3=SW 4=SE)

(quarters are smallest to largest)

(NAD83 UTM in meters)

(In feet)

POD Number	POD Sub-Code	basin	County	Q 64	Q 16	Q 4	Sec	Tws	Rng	X	Y	Depth Well	Depth Water	Water Column
<u>C 02416</u>		ED		3	2	4	28	22S	31E	615027	3580973*	800	401	399
<u>C 02420</u>		ED		4	2	3	28	22S	31E	614423	3580964*	779	450	329
<u>C 02421</u>		ED		4	2	3	28	22S	31E	614423	3580964*	786	450	336
<u>C 02422</u>		ED		4	2	3	28	22S	31E	614423	3580964*	785	450	335
<u>C 02423</u>		ED		4	2	3	28	22S	31E	614423	3580964*	782	450	332
<u>C 02424</u>		ED		4	2	3	28	22S	31E	614423	3580964*	786	450	336
<u>C 02425</u>		ED		4	2	3	28	22S	31E	614423	3580964*	788	450	338
<u>C 02426</u>		ED		4	2	3	28	22S	31E	614423	3580964*	785	450	335
<u>C 02685</u>		ED		2	2	2	28	22S	31E	615218	3581978*	900		
<u>C 02687</u>		ED		4	2	4	33	22S	31E	615246	3579364*	779		
<u>C 02756</u>		ED		3	4	4	26	22S	31E	618250	3580606*	1998		
<u>C 02757</u>		ED		4	4	4	28	22S	31E	615232	3580571*	4057		
<u>C 02767</u>		ED		4	1	4	33	22S	31E	614844	3579360*	785		
<u>C 02768</u>		ED		4	1	4	33	22S	31E	614844	3579360*	787		
<u>C 02769</u>	C	ED		2	2	4	33	22S	31E	615246	3579564*	765		
<u>C 02769 POD2</u>	C	ED		4	2	4	33	22S	31E	615261	3579312	753	428	325
<u>C 03138</u>		ED		3	3	3	26	22S	31E	617043	3580591*	750		
<u>C 03152</u>		ED		3	4	4	26	22S	31E	618250	3580606*	938		

Average Depth to Water: **442 feet**

Minimum Depth: **401 feet**

Maximum Depth: **450 feet**

Record Count: 18

PLSS Search:

Section(s): 25, 26, 27, 28,
33, 34, 35, 36

Township: 22S

Range: 31E

*UTM location was derived from PLSS - see Help

The data is furnished by the NMOSE/ISC and is accepted by the recipient with the expressed understanding that the OSE/ISC make no warranties, expressed or implied, concerning the accuracy, completeness, reliability, usability, or suitability for any particular purpose of the data.



New Mexico Office of the State Engineer

Active & Inactive Points of Diversion

(with Ownership Information)

WR File/Nbr	Sub basin	Use	Diversion	Owner	County	POD Number	Code	Grant	Source	6416 4	Sec	Tws	Rng	X	Y	
C 02416		MON		0 U.S. DEPT OF ENERGY	ED	C 02416			Artesian	3	2	4	28	22S	31E	615027 3580973*

(R=POD has been replaced
and no longer serves this file,
C=the file is closed)

(quarters are 1=NW 2=NE 3=SW 4=SE)

(quarters are smallest to largest) (NAD83 UTM in meters)

q q q

Record Count: 1

POD Search:

POD Number: C 02416

Sorted by: File Number

*UTM location was derived from PLSS - see Help

The data is furnished by the NMOSE/ISC and is accepted by the recipient with the expressed understanding that the OSE/ISC make no warranties, expressed or implied, concerning the accuracy, completeness, reliability, usability, or suitability for any particular purpose of the data.

4/17/13 10:07 AM

Page 1 of 1

ACTIVE & INACTIVE POINTS OF DIVERSION



(quarters are smallest to largest) (NAD83 UTM in meters)

		(acre ft per annum)
Sub		
WR:File:Nbr	basin Use	Diversion Owner
C 02420	EXP	0 U. S. DEPT. OF ENERGY

County POD Number
ED C 02420

Code Grant

Source	64164	Sec	Tws	Rng	X	Y
Artesian	4	2	3	28	22S 31E	614423 3580964*

Record Count: 1

POD Search:

POD Number: C 02420

Sorted by: File Number

*UTM location was derived from PLSS - see Help

The data is furnished by the NMOSE/ISC and is accepted by the recipient with the expressed understanding that the OSE/ISC make no warranties, expressed or implied, concerning the accuracy, completeness, reliability, usability, or suitability for any particular purpose of the data.



New Mexico Office of the State Engineer

Active & Inactive Points of Diversion

(with Ownership Information)

					(R=POD has been replaced and no longer serves this file, C=the file is closed)		(quarters are 1=NW 2=NE 3=SW 4=SE) (quarters are smallest to largest) (NAD83 UTM in meters)										
(acre ft per annum)																	
Sub							q q q										
WR File Nbr	basin	Use	Diversion	Owner	County	POD Number	Code	Grant	Source	6416 4	Sec	Tws	Rng.	X	Y		
C 02769	C	MON		0 U.S. DEPT. OF ENERGY - WIPP	ED	C 02769			2	2	4	33	22S	31E	615246	3579564*	
					ED	C 02769 POD2			Artesian	4	2	4	33	22S	31E	615260	3579312

Record Count: 2

POD Search:

POD Number: C 02769

Usage Filter:

Use: All Usages

Sorted by: File Number

*UTM location was derived from PLSS - see Help

The data is furnished by the NMOSE/ISC and is accepted by the recipient with the expressed understanding that the OSE/ISC make no warranties, expressed or implied, concerning the accuracy, completeness, reliability, usability, or suitability for any particular purpose of the data.



New Mexico Office of the State Engineer

Water Column/Average Depth to Water

No records found.

PLSS Search:

Section(s): 30, 31

Township: 22S

Range: 32E



New Mexico Office of the State Engineer

Water Column/Average Depth to Water

(A CLW##### in the
POD suffix indicates the
POD has been replaced
& no longer serves a
water right file.)

(R=POD has
been replaced,
O=orphaned,
C=the file is
closed)

(quarters are 1=NW 2=NE 3=SW 4=SE)

(quarters are smallest to largest)

(NAD83 UTM in meters)

(In feet)

POD Number	POD Sub-Code	basin	County	Q 64	Q 16	Q 4	Sec	Tws	Rng	X	Y	Depth Well	Depth Water	Water Column
C 02773			ED	4	1	3	03	23S	31E	615668	3577762*	880		
C 02774			ED	3	1	3	04	23S	31E	613857	3577745*	1660		
C 02777			ED	2	2	2	15	23S	31E	616905	3575562*	1001		
C 03140			ED	4	2	4	04	23S	31E	615266	3577758*	684		
C 03351	C		ED	4	1	4	04	23S	31E	614917	3577861	320	168	152

Average Depth to Water: **168 feet**

Minimum Depth: **168 feet**

Maximum Depth: **168 feet**

Record Count: 5

PLSS Search:

Section(s): 1, 2, 3, 4, 9, 10,
11, 12, 13, 14,
15, 16

Township: 23S

Range: 31E

*UTM location was derived from PLSS - see Help

The data is furnished by the NMOSE/ISC and is accepted by the recipient with the expressed understanding that the OSE/ISC make no warranties, expressed or implied, concerning the accuracy, completeness, reliability, usability, or suitability for any particular purpose of the data.



(quarters are 1=NW 2=NE 3=SW 4=SE)

(quarters are smallest to largest) (NAD83 UTM in meters)

Source	64164	Sec	Tws	Rng	X	Y
Shallow	4	1	4	04	23S	31E
					614916	3577861

WR File-Nbr	Sub basin Use	Diversion	Owner	County-POD-Number
<u>C 03351</u>	C STK	3	UNITED STATES BUREAU OF LAND MANAGEMENT	ED <u>C 03351</u>

Sorted by: File Number



New Mexico Office of the State Engineer **Water Column/Average Depth to Water**

No records found.

PLSS Search:

Section(s): 6, 7, 18

Township: 23S

Range: 32E

The data is furnished by the NMOSE/ISC and is accepted by the recipient with the expressed understanding that the OSE/ISC make no warranties, expressed or implied, concerning the accuracy, completeness, reliability, usability, or suitability for any particular purpose of the data.