

11/18/2014 DATE IN	SUSPENSE	M A M ENGINEER	11/18/2014 LOGGED IN	NSL TYPE	PMA 1432241460 APP NO
-----------------------	----------	-------------------	-------------------------	-------------	--------------------------

ABOVE THIS LINE FOR DIVISION USE ONLY

NEW MEXICO OIL CONSERVATION DIVISION
- Engineering Bureau -
1220 South St. Francis Drive, Santa Fe, NM 87505



RECEIVED OOD
2014 NOV 18 2 12:59

ADMINISTRATIVE APPLICATION CHECKLIST

THIS CHECKLIST IS MANDATORY FOR ALL ADMINISTRATIVE APPLICATIONS FOR EXCEPTIONS TO DIVISION RULES AND REGULATIONS WHICH REQUIRE PROCESSING AT THE DIVISION LEVEL IN SANTA FE

Application Acronyms:

[NSL-Non-Standard Location] [NSP-Non-Standard Proration Unit] [SD-Simultaneous Dedication]
[DHC-Downhole Commingling] [CTB-Lease Commingling] [PLC-Pool/Lease Commingling]
[PC-Pool Commingling] [OLS - Off-Lease Storage] [OLM-Off-Lease Measurement]
[WFX-Waterflood Expansion] [PMX-Pressure Maintenance Expansion]
[SWD-Salt Water Disposal] [IPI-Injection Pressure Increase]
[EOR-Qualified Enhanced Oil Recovery Certification] [PPR-Positive Production Response]

[1] **TYPE OF APPLICATION** - Check Those Which Apply for [A]

- [A] Location - Spacing Unit - Simultaneous Dedication
☒ NSL ☐ NSP ☐ SD

Check One Only for [B] or [C]

- [B] Commingling - Storage - Measurement
☐ DHC ☐ CTB ☐ PLC ☐ PC ☐ OLS ☐ OLM

- [C] Injection - Disposal - Pressure Increase - Enhanced Oil Recovery
☐ WFX ☐ PMX ☐ SWD ☐ IPI ☐ EOR ☐ PPR

- [D] Other: Specify _____

[2] **NOTIFICATION REQUIRED TO:** - Check Those Which Apply, or Does Not Apply

- [A] ☐ Working, Royalty or Overriding Royalty Interest Owners
[B] ☒ Offset Operators, Leaseholders or Surface Owner
[C] ☐ Application is One Which Requires Published Legal Notice
[D] ☐ Notification and/or Concurrent Approval by BLM or SLO
U.S. Bureau of Land Management - Commissioner of Public Lands, State Land Office
[E] ☐ For all of the above, Proof of Notification or Publication is Attached, and/or,
[F] ☐ Waivers are Attached

[3] **SUBMIT ACCURATE AND COMPLETE INFORMATION REQUIRED TO PROCESS THE TYPE OF APPLICATION INDICATED ABOVE.**

[4] **CERTIFICATION:** I hereby certify that the information submitted with this application for administrative approval is accurate and complete to the best of my knowledge. I also understand that no action will be taken on this application until the required information and notifications are submitted to the Division.

Note: Statement must be completed by an individual with managerial and/or supervisory capacity.

KAY MADDUX
Print or Type Name

Kay Maddux
Signature

Reg Analyst
Title

11/18/2014
Date

Kay.maddux@whiting.com
e-mail Address

- NSL 7197
- Whiting Oil and Gas Corporation
25078
Wen
- White-Cook
1828-581
30-021 - Pending
Pool
- wild cat, T466
CO2 GAS Pool
9810Y

DISTRICT I

1625 N. French Dr., Hobbs, NM 88240

State of New Mexico

Form C-102

Energy, Minerals, and Natural Resources Department

Revised October 12, 2005

DISTRICT II

1801 W. Grand Avenue, Artesia, NM 88210

OIL CONSERVATION DIVISION

Submit to Appropriate District Office

State Lease - 4 copies

DISTRICT III

1000 Rio Brazos Rd., Aztec, NM 87410

1220 South St. Francis Dr.

Fee Lease - 3 copies

DISTRICT IV

1220 S. St. Francis Dr., Santa Fe, NM 87505

Santa Fe, New Mexico 87505

☐ AMENDED REPORT**WELL LOCATION AND ACREAGE DEDICATION PLAT**

¹ API Number 30-021-20680	² Pool Code 98104	³ Pool Name WILDCAT; Tubb CO2 GAS POOL
⁴ Property Code	⁵ Property Name WHITE-COOK 1828-5	⁶ Well Number #1
⁷ GRID No. 26078	⁸ Operator Name WHITING OIL & GAS CORPORATION	⁹ Elevation 5580'

¹⁰ Surface Location

UL or lot no.	Section	Township	Range	Lot Idn	Feet from the	North/South line	Feet from the	East/West line	County
G	5	18 NORTH	28 EAST, N.M.P.M.		2300'	NORTH	1700'	EAST	HARDING

¹¹ Bottom Hole Location If Different From Surface

UL or lot no.	Section	Township	Range	Lot Idn	Feet from the	North/South line	Feet from the	East/West line	County
¹² Dedicated Acres 162.93	¹³ Joint or Infill	¹⁴ Consolidation Code	¹⁵ Order No.						

NO ALLOWABLE WELL BE ASSIGNED TO THIS COMPLETION UNTIL ALL INTERESTS HAVE BEEN CONSOLIDATED OR A NON-STANDARD UNIT HAS BEEN APPROVED BY THE DIVISION

<div data-bbox="181 1072 277 1115">X:599274 Y:1755741</div> <div data-bbox="365 1072 576 1208"> NAD 27 NME ZONE X:602881 Y:1753453 LAT:35°49'07.67" LON:-103°59'10.72" </div> <div data-bbox="922 1064 1018 1106">X:604574 Y:1755758</div>	<div data-bbox="1071 1042 1453 1074">¹⁷ OPERATOR CERTIFICATION</div> <div data-bbox="1062 1087 1472 1251"> I hereby certify that the information contained herein is true and complete to the best of my knowledge and belief, and that this organization either owns a working interest or holds mineral interest in the land including the proposed bottom hole location or has a right to drill this well at this location pursuant to a contract with an owner of such a mineral or working interest, or to a voluntary pooling agreement or a compulsory pooling order hereto presented by the division. </div> <div data-bbox="1062 1251 1437 1372"> Signature: <i>Kay Maddox</i> Date: <i>11/6/14</i> Printed Name: <i>KAY MADDOX</i> </div>
<div data-bbox="181 1896 277 1938">X:599290 Y:1750437</div> <div data-bbox="873 1908 969 1951">X:604590 Y:1750453</div>	<div data-bbox="1071 1430 1453 1461">¹⁸ SURVEYOR CERTIFICATION</div> <div data-bbox="1062 1474 1461 1568"> I hereby certify that the well location shown on this plat was plotted from field notes of actual surveys made by me or under my supervision, and that the same is true and correct to the best of my belief. </div> <div data-bbox="1127 1566 1395 1596">NOVEMBER 4, 2014</div> <div data-bbox="1071 1596 1433 1630"> Date of Survey Signature and Seal of Professional Surveyor </div> <div data-bbox="1127 1630 1421 1883"> </div> <div data-bbox="1062 1891 1318 1936"> Certificate Number V. Lynn Bezner P.S. #7920 </div> <div data-bbox="1050 1944 1468 1976"> FILE:LO_WHITE-COOK_1828_5_1 C.E </div>



November 18, 2014

State Of New Mexico
Oil Conservation Division
1220 South St Francis Drive
Santa Fe, New Mexico

RE: Unorthodox Location Request

Dear Sir,

Whiting Oil & Gas respectfully requests an administrative unorthodox location order be granted for the the proposed well location listed below.

Whiting Oil & Gas
WHITE-COOK 1828-5 WELL # 1
Section 5, Unit Letter G, T18N, R28E
2300' FNL & 1700' FEL
Harding County, New Mexico

Attached is a land map, location of seismic line map, and the C-102 for the well listed above. Whiting would like to drill the White-Cook 1828-5 # 1 at the current location in order to take advantage of the existing seismic line shown on the attached map. We believe that spotting this well closer to the line will reduce risk by allowing us to avoid potential drilling hazards and improve our chances of hitting an advantageous reservoir position. Moving the location further north to a standard location would increase the risk for both.

The proposed well location is closer to the spacing units inside border. Whiting has leased all other affected spacing units within the section. Therefore there is no notification requirements. Please reference attached map.

If you require additional data please let me know via email kay.maddox@whiting.com or by phone 432.686.1609. Thank you for your time and attention.

Sincerely,

Kay Maddox

kay.maddox@whiting.com

*Whiting Petroleum Corporation
and its wholly owned subsidiary
Whiting Oil and Gas Corporation*

400 W. Illinois Avenue, Suite 1300, Midland, TX 79701 Office: 432.686.6700 Fax 432.686.6799

6

05

White-Cook 1828-5 # 1

Whiting Seismic Line # 4

Non-Standard Administrative Location Request

White-Cook 1828-5 Well # 1
Section 5, Unit letter G, T18N, R28E
2300 FNL & 1700 FEL
Harding County, New Mexico

Verification of Leases

As indicated by attached map Whiting Oil & Gas has leased all of Section 5, T18N, R28E

Northwest/4
Section 05, T18N, R28E

Southwest/4
Section 05, T18N, R28E

Southeast/4
Section 05, T18N, R28E

Signature

Billy D. Stevens
Senior Landman Midland, Texas
(432) 686-6743
Billy.stevens@whiting.com

11-18-14
Date

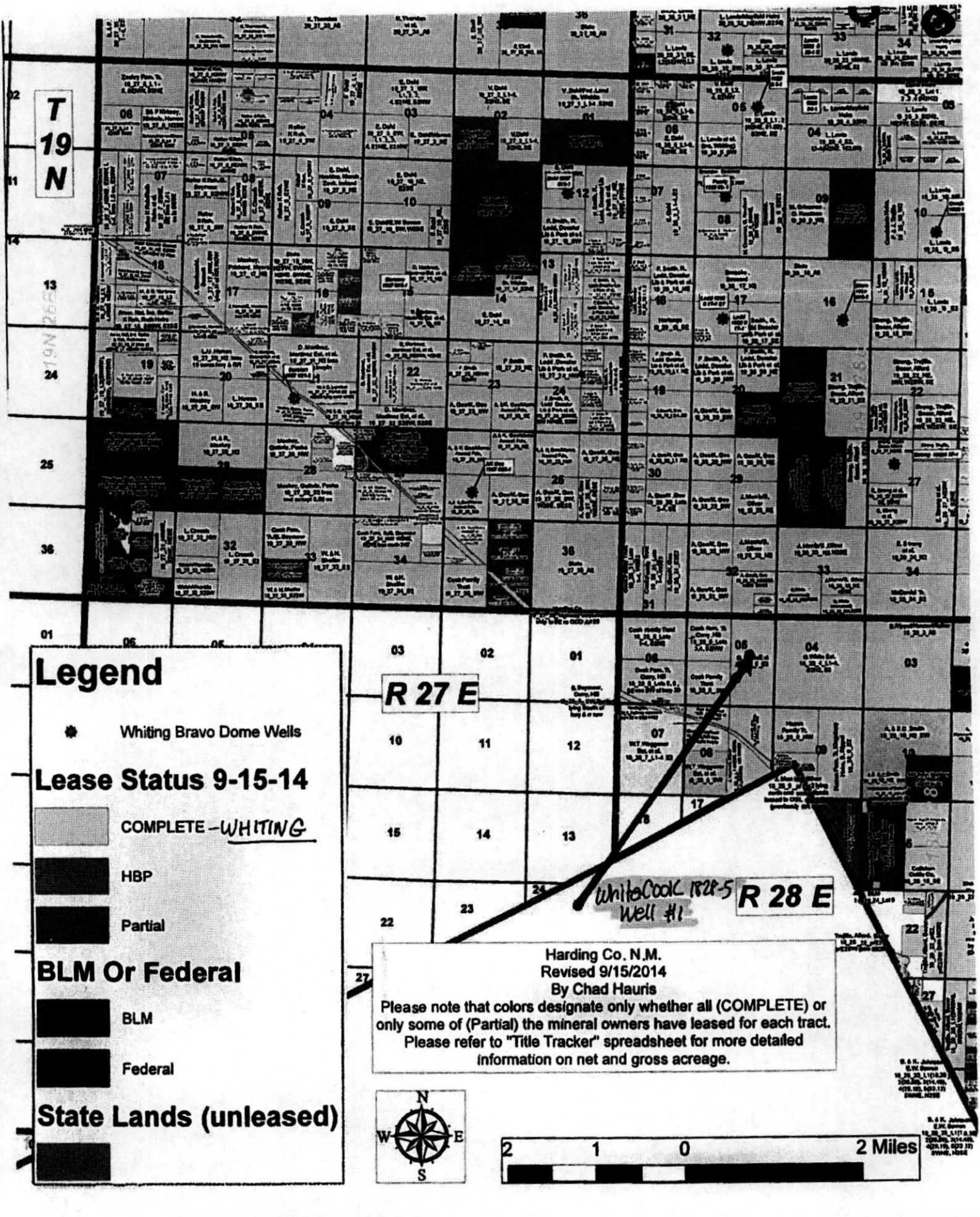

T 19 N

13
24

25

36

01

Legend

● Whiting Bravo Dome Wells

Lease Status 9-15-14

COMPLETE - WHITING

HBP

Partial

BLM Or Federal

BLM

Federal

State Lands (unleased)

R 27 E

R 28 E

Harding Co. N.M.
Revised 9/15/2014
By Chad Hauris

Please note that colors designate only whether all (COMPLETE) or only some of (Partial) the mineral owners have leased for each tract. Please refer to "Title Tracker" spreadsheet for more detailed information on net and gross acreage.

