

10/30/2014 DATE IN	SUSPENSE	ENGINEER	10/30/2014 LOGGED IN	DHC TYPE	DM44170345845 APP NO.
-----------------------	----------	----------	-------------------------	-------------	--------------------------

ABOVE THIS LINE FOR DIVISION USE ONLY

NEW MEXICO OIL CONSERVATION DIVISION

- Engineering Bureau -

1220 South St. Francis Drive, Santa Fe, NM 87505



RECEIVED 000

2014 OCT 30 A 10:05

ADMINISTRATIVE APPLICATION CHECKLIST

THIS CHECKLIST IS MANDATORY FOR ALL ADMINISTRATIVE APPLICATIONS FOR EXCEPTIONS TO DIVISION RULES AND REGULATIONS WHICH REQUIRE PROCESSING AT THE DIVISION LEVEL IN SANTA FE

Application Acronyms:

[NSL-Non-Standard Location] [NSP-Non-Standard Proration Unit] [SD-Simultaneous Dedication]
[DHC-Downhole Commingling] [CTB-Lease Commingling] [PLC-Pool/Lease Commingling]
[PC-Pool Commingling] [OLS - Off-Lease Storage] [OLM-Off-Lease Measurement]
[WFX-Waterflood Expansion] [PMX-Pressure Maintenance Expansion]
[SWD-Salt Water Disposal] [IPI-Injection Pressure Increase]
[EOR-Qualified Enhanced Oil Recovery Certification] [PPR-Positive Production Response]

[1] TYPE OF APPLICATION - Check Those Which Apply for [A]

[A] Location - Spacing Unit - Simultaneous Dedication
☐ NSL ☐ NSP ☐ SD

Check One Only for [B] or [C]

[B] Commingling - Storage - Measurement
☒ DHC ☐ CTB ☐ PLC ☐ PC ☐ OLS ☐ OLM

[C] Injection - Disposal - Pressure Increase - Enhanced Oil Recovery
☐ WFX ☐ PMX ☐ SWD ☐ IPI ☐ EOR ☐ PPR

[D] Other: Specify _____

[2] NOTIFICATION REQUIRED TO: - Check Those Which Apply, or ☐ Does Not Apply

[A] ☒ Working, Royalty or Overriding Royalty Interest Owners

[B] ☐ Offset Operators, Leaseholders or Surface Owner

[C] ☐ Application is One Which Requires Published Legal Notice

[D] ☒ Notification and/or Concurrent Approval by BLM or SLO
U.S. Bureau of Land Management - Commissioner of Public Lands, State Land Office

[E] ☒ For all of the above, Proof of Notification or Publication is Attached, and/or,

[F] ☐ Waivers are Attached

[3] SUBMIT ACCURATE AND COMPLETE INFORMATION REQUIRED TO PROCESS THE TYPE OF APPLICATION INDICATED ABOVE.

[4] **CERTIFICATION:** I hereby certify that the information submitted with this application for administrative approval is **accurate** and **complete** to the best of my knowledge. I also understand that **no action** will be taken on this application until the required information and notifications are submitted to the Division.

Note: Statement must be completed by an individual with managerial and/or supervisory capacity.

David Catanach
Print or Type Name

David Catanach
Signature

Agent-Enervest Operating, L.L.C.
Title

10/2/14
Date

drcatanach@netscape.com
E-Mail Address

-DHC 4721
- ENERVEST OPERATING, LLC
143199
WELL
- BIG JAKE Federal 26
#5
30-045-33337
POOL
-Basin Fruitland
COAL
71629
-Basin DAKOTA
71599

District I
1625 N. French Drive, Hobbs, NM 88240

District II
1301 W. Grand Avenue, Artesia, NM 88210

District III
1000 Rio Brazos Road, Aztec, NM 87410

District IV
1220 S. St. Francis Dr., Santa Fe, NM 87505

State of New Mexico
Energy, Minerals and Natural Resources Department

Form C-107A
Revised June 10, 2003

Oil Conservation Division
1220 South St. Francis Dr.
Santa Fe, New Mexico 87505

APPLICATION TYPE

☒ Single Well
☐ Establish Pre-Approved Pools
EXISTING WELLBORE
☒ Yes ☐ No

APPLICATION FOR DOWNHOLE COMMINGLING

Operator Enervest Operating, L.L.C. Address 1001 Fannin Street, Suite 800 Houston, Texas 77002

Lease Big Jake Federal "26" Well No. 5 Unit Letter-Section-Township-Range Unit E, Section 26, T-31 North, R-13 West County San Juan

OGRID No. 143199 Property Code 312920 API No. 30-045-33337 Lease Type: ☒ Federal ☐ State ☐ Fee

DATA ELEMENT	UPPER ZONE	INTERMEDIATE ZONE	LOWER ZONE
Pool Name	Basin-Fruitland Coal		Basin-Dakota
Pool Code	Gas-71629		Prorated Gas-71599
Top and Bottom of Pay Section (Perforated or Open-Hole Interval)	1,736'-1,896'		6,478'-6,612'
Method of Production (Flowing or Artificial Lift)	Artificial Lift		Flowing or Artificial Lift
Bottomhole Pressure (Note: Pressure data will not be required if the bottom perforation in the lower zone is within 150% of the depth of the top perforation in the upper zone)	229 psi @ 2,144'		268 psi @ 6,770'
Oil Gravity or Gas BTU (Degree API or Gas BTU)	1110 BTU		1216 BTU 54.8 Deg. API
Producing, Shut-In or New Zone	Producing		Producing
Date and Oil/Gas/Water Rates of Last Production. (Note: For new zones with no production history, applicant shall be required to attach production estimates and supporting data.)	Date: 2014 Ave. Rate Rates: 0.0 BOPD 149 MCFGPD 36 BWPD	Date: Rates:	Date: 2013 Ave. Rate Rates: 0.34 BOPD 45 MCFGPD 0.04 BWPD
Fixed Allocation Percentage (Note: If allocation is based upon something other than current or past production, supporting data or explanation will be required.)	Oil Gas Water 0% 77% 99% (See Attachment "A")	Oil Gas Water	Oil Gas Water 100% 23% 1% (See Attachment "A")

ADDITIONAL DATA

Are all working, royalty and overriding royalty interests identical in all commingled zones?
If not, have all working, royalty and overriding royalty interest owners been notified by certified mail? Yes ☐ No ☒
Yes ☒ No ☐
Are all produced fluids from all commingled zones compatible with each other? Yes ☒ No ☐
Will commingling decrease the value of production? Yes ☐ No ☒
If this well is on, or communitized with, state or federal lands, has either the Commissioner of Public Lands
or the United States Bureau of Land Management been notified in writing of this application? Yes ☒ No ☐

NMOCD Reference Case No. applicable to this well: _____

Attachments:

- C-102 for each zone to be commingled showing its spacing unit and acreage dedication.
- Production curve for each zone for at least one year. (If not available, attach explanation.)
- For zones with no production history, estimated production rates and supporting data.
- Data to support allocation method or formula.
- Notification list of working, royalty and overriding royalty interests for uncommon interest cases.
- Any additional statements, data or documents required to support commingling.

PRE-APPROVED POOLS

If application is to establish Pre-Approved Pools, the following additional information will be required:

- List of other orders approving downhole commingling within the proposed Pre-Approved Pools
- List of all operators within the proposed Pre-Approved Pools
- Proof that all operators within the proposed Pre-Approved Pools were provided notice of this application.
- Bottomhole pressure data.

I hereby certify that the information above is true and complete to the best of my knowledge and belief.

SIGNATURE: _____ TITLE: Agent-Enervest Operating, L.L.C. DATE: _____

TYPE OR PRINT NAME: David Catanach TELEPHONE NO.: (505) 690-9453

E-MAIL ADDRESS: drccatanach@netscape.com

District I
PO Box 1980, Hobbs, NM 88241-1980

District II
PO Drawer DD, Artesia, NM 88211-0719

District III
1000 Rio Brazos Rd., Aztec, NM 87410

District IV
PO Box 2088, Santa Fe, NM 87504-2088

State of New Mexico
Energy, Minerals & Natural Resources Department

OIL CONSERVATION DIVISION
PO Box 2088
Santa Fe, NM 87504-2088

Form C-102
Revised February 21, 1994
Instructions on back
Submit to Appropriate District Office
State Lease - 4 Copies
Fee Lease - 3 Copies

☐ AMENDED REPORT

WELL LOCATION AND ACREAGE DEDICATION PLAT

*API Number		*Pool Code	*Pool Name
		71599 / 71629	BASIN DAKOTA / BASIN FRUITLAND COAL
*Property Code	*Property Name		*Well Number
	BIG JAKE FEDERAL 26		05
*GRID No	*Operator Name		*Elevation
173252	PATINA SAN JUAN, INC.		5702

¹⁰ Surface Location

UL or lot no.	Section	Township	Range	Lot 1st	Feet from the	North/South line	Feet from the	East/West line	County
E	26	31N	13W		1920	NORTH	1265	WEST	SAN JUAN

¹¹ Bottom Hole Location If Different From Surface

UL or lot no.	Section	Township	Range	Lot 1st	Feet from the	North/South line	Feet from the	East/West line	County
¹² Dedicated Acres					¹³ Joint or Infill	¹⁴ Consolidation Code	¹⁵ Order No.		
331.77 Acres - (W/2)									

NO ALLOWABLE WILL BE ASSIGNED TO THIS COMPLETION UNTIL ALL INTERESTS HAVE BEEN CONSOLIDATED
OR A NON-STANDARD UNIT HAS BEEN APPROVED BY THE DIVISION

5189.58'

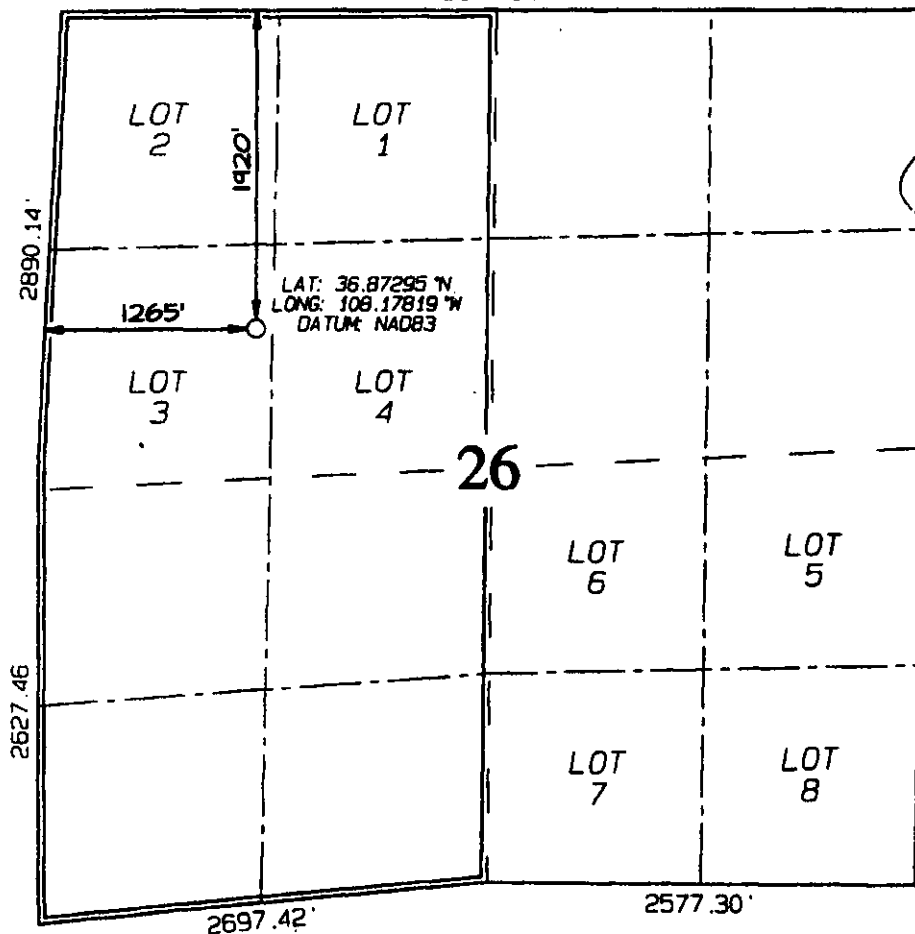

¹⁷ OPERATOR CERTIFICATION

I hereby certify that the information contained herein is true and complete to the best of my knowledge and belief.

Signature: *[Signature]*
Printed Name: JEAN M. MUSE
Title: Regulatory/Engineering Tech
Date: 3/23/06

¹⁸ SURVEYOR CERTIFICATION

I hereby certify that the well location shown on this plat was plotted from field notes of actual surveys made by me, or under my supervision, and that the same is true and correct to the best of my belief.

Survey Date: FEBRUARY 7, 2006

Signature and Seal of Professional Surveyor



JASON C. EDWARDS
Certificate Number 15269

2014	[71599] BASIN DAKOTA (PRORATED GAS)	Jan	8	1157	4	30	0	0	0	0	0	0
2014	[71599] BASIN DAKOTA (PRORATED GAS)	Feb	5	989	9	30	0	0	0	0	0	0
2014	[71599] BASIN DAKOTA (PRORATED GAS)	Mar	5	375	9	30	0	0	0	0	0	0
2014	[71599] BASIN DAKOTA (PRORATED GAS)	Apr	5	0	9	30	0	0	0	0	0	0
2014	[71599] BASIN DAKOTA (PRORATED GAS)	May	5	0	9	30	0	0	0	0	0	0
2014	[71599] BASIN DAKOTA (PRORATED GAS)	Jun	0	0	0	0	0	0	0	0	0	0
2014	[71629] BASIN FRUITLAND COAL (GAS)	Jan	0	4131	1282	30	0	0	0	0	0	0
2014	[71629] BASIN FRUITLAND COAL (GAS)	Feb	0	3938	1096	30	0	0	0	0	0	0
2014	[71629] BASIN FRUITLAND COAL (GAS)	Mar	0	3771	1096	30	0	0	0	0	0	0
2014	[71629] BASIN FRUITLAND COAL (GAS)	Apr	0	5118	1096	30	0	0	0	0	0	0
2014	[71629] BASIN FRUITLAND COAL (GAS)	May	0	5059	1096	30	0	0	0	0	0	0
2014	[71629] BASIN FRUITLAND COAL (GAS)	Jun	0	4764	874	30	0	0	0	0	0	0

Enervest Operating, LLC
Form C-107A
Big Jake Federal "26" No. 5
2014 Production Data

Oil & Gas Production Logarithmic Curve of Well:

BIG JAKE FEDERAL 26 # 005

Oil Gas Water

Basin-Dakota Gas Pool

To make log function continuous, those production data points with value 0 are all set to 1

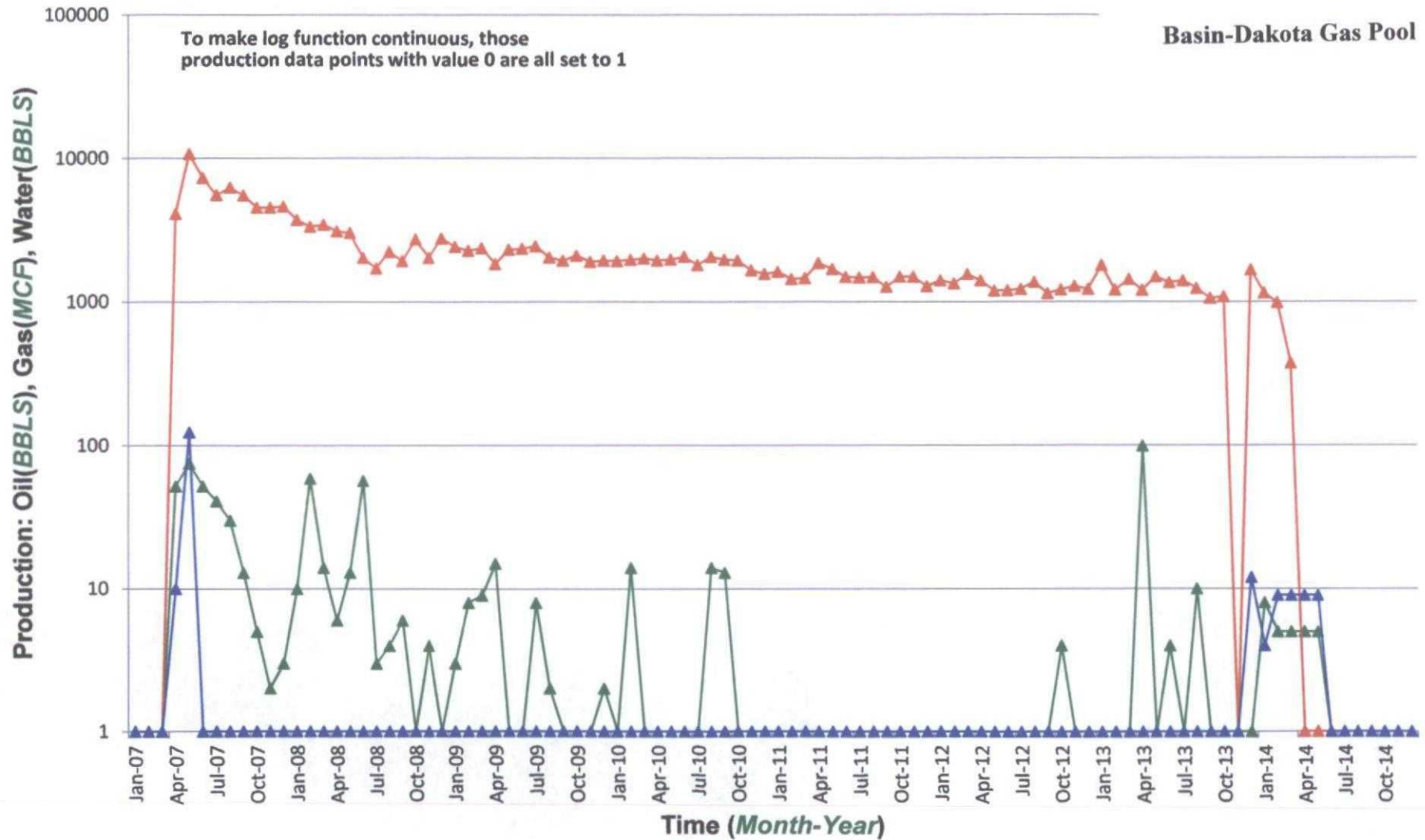

Oil & Gas Production Logarithmic Curve of Well:

BIG JAKE FEDERAL 26 # 005

Oil Gas Water

To make log function continuous, those production data points with value 0 are all set to 1

Basin-Fruitland Coal Gas Pool

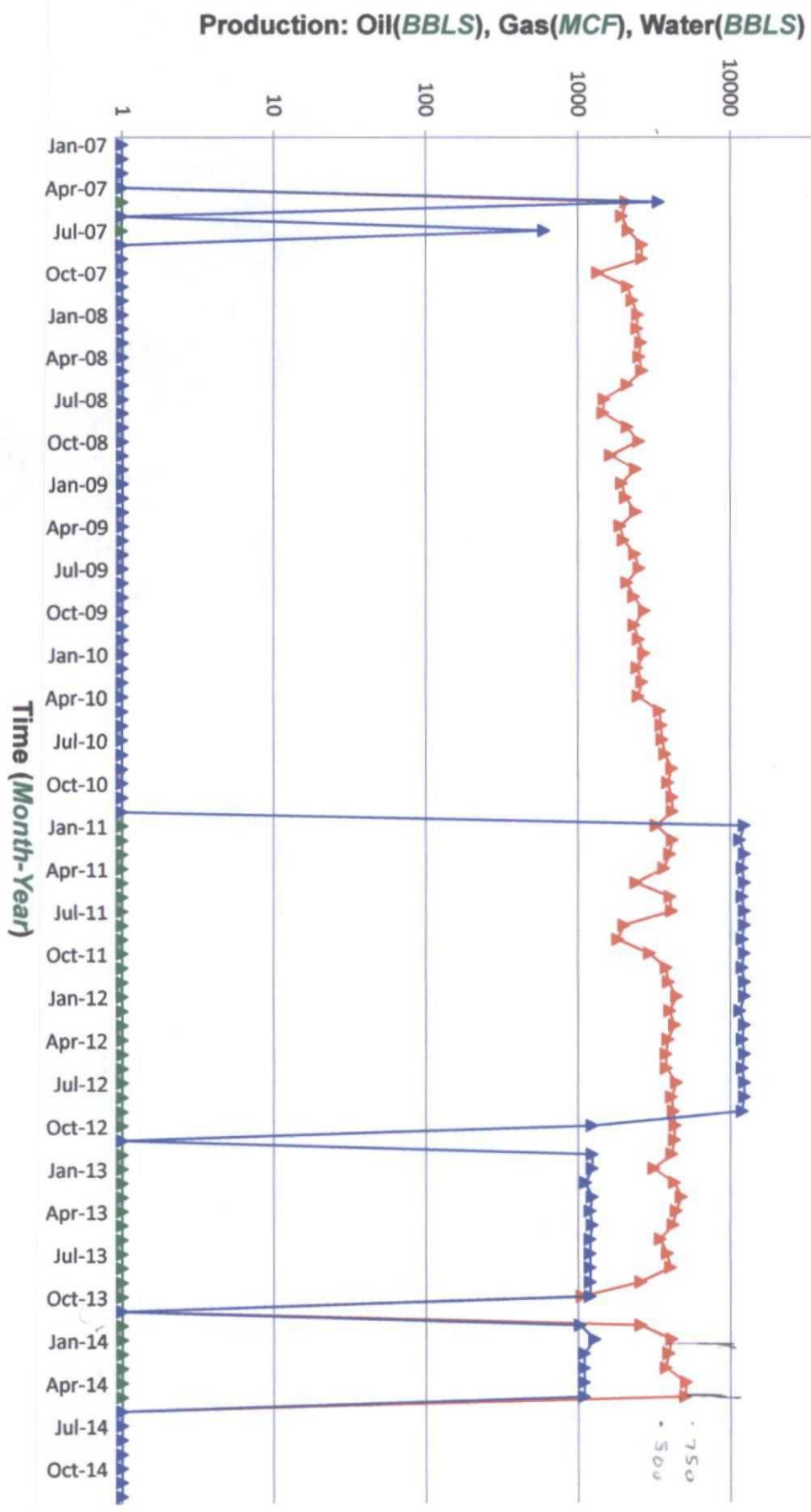

Attachment "A"
Enervest Operating, LLC
Form C-107A: Big Jake Federal "26" No. 5
Proposed Production Allocation

Attached are production decline curves for the Big Jake Federal "26" Well No. 5 that show historic Basin-Dakota and Basin-Fruitland Coal Gas Pool production from this well. The production plots show that the Basin-Fruitland Coal Gas Pool within the subject well has produced very consistently over a period of several years, and that the Basin-Dakota Gas Pool has also produced very consistently over a period of several years, with the exception of April & May, 2014. This recent decline in Dakota production may be due to mechanical issues within the wellbore.

Enervest Operating, LLC is proposing to establish a fixed allocation of production for this well based upon the 2014 average producing rate for the Basin-Fruitland Coal Gas Pool, and the 2013 average producing rate for the Basin-Dakota Gas Pool.

2014 Average Producing Rate for the Basin-Fruitland Coal Gas Pool:

149 MCF of Gas Per Day
0.0 Barrels of Oil Per Day
36 Barrels of Water Per day

2013 Average Producing Rate for the Basin-Dakota Gas Pool:

45 MCF of Gas Per Day
0.34 Barrels of Oil Per Day
0.04 Barrels of Water Per Day

	<u>Oil</u>	<u>Gas</u>	<u>Water</u>
Basin-Fruitland Coal Gas Pool	0%	77%	99%
Basin-Dakota Gas Pool	100%	23%	1%

UNITED STATES
DEPARTMENT OF THE INTERIOR
BUREAU OF LAND MANAGEMENT

FORM APPROVED
OMB No. 1004-0137
Expires: October 31, 2014

SUNDRY NOTICES AND REPORTS ON WELLS
*Do not use this form for proposals to drill or to re-enter an
abandoned well. Use Form 3160-3 (APD) for such proposals.*

5. Lease Serial No.
NMSF-078464
6. If Indian, Allottee, or Tribe Name

SUBMIT IN TRIPLICATE - Other Instructions on page 2.

1. Type of Well
☐ Oil Well ☒ Gas Well ☐ Other

7. If Unit or CA/Agreement Name and/or No.

8. Well Name and No.

Big Jake Federal 26 #5

2. Name of Operator
Enervest Operating, LLC

9. API Well No.

30-045-33337

3a. Address
1001 Fannin St., Suite 800 Houston, TX 77002-6707

3b. Phone No. (include area code)
713-659-3500

10. Field and Pool, or Exploratory Area
Basin Fruitland Coal/Basin Dakota

4. Location of Well (Footage, Sec., T., R., M., or Survey Description)
1920' FNL & 1265' FWL (UL E), Sec. 26, T31N, R13W

11. County or Parish, State
San Juan, NM

12. CHECK THE APPROPRIATE BOX(ES) TO INDICATE NATURE OF NOTICE, REPORT, OR OTHER DATA

TYPE OF SUBMISSION	TYPE OF ACTION			
<input checked="" type="checkbox"/> Notice of Intent	<input type="checkbox"/> Acidize	<input type="checkbox"/> Deepen	<input type="checkbox"/> Production (Start/ Resume)	<input type="checkbox"/> Water Shut-Off
<input type="checkbox"/> Subsequent Report	<input type="checkbox"/> Alter Casing	<input type="checkbox"/> Fracture Treat	<input type="checkbox"/> Reclamation	<input type="checkbox"/> Well Integrity
<input type="checkbox"/> Final Abandonment Notice	<input type="checkbox"/> Casing Repair	<input type="checkbox"/> New Construction	<input type="checkbox"/> Recomplete	<input checked="" type="checkbox"/> Other Downhill
	<input type="checkbox"/> Change Plans	<input type="checkbox"/> Plug and Abandon	<input type="checkbox"/> Temporarily Abandon	Commingle
	<input type="checkbox"/> Convert to Injection	<input type="checkbox"/> Plug Back	<input type="checkbox"/> Water Disposal	

13. Describe Proposed or Completed Operation: Clearly state all pertinent details, including estimated starting date of any proposed work and approximate duration if the proposal is to deepen directionally or recompleat horizontally, give subsurface locations and measured and true vertical depths or pertinent markers and zones. Attach the Bond under which the work will be performed or provide the Bond No. on file with the BLM/BIA. Required subsequent reports must be filed within 30 following completion of the involved operations. If the operation results in a multiple completion or recompleat in a new interval, a Form 3160-4 must be filed c testing has been completed. Final Abandonment Notice must be filed only after all requirements, including reclamantion, have been completed, and the operator h determined that the site is ready for final inspection.)

Enervest Operating, LLC has filed Division Form C-107A (attached), with the New Mexico Oil Conservation Division to request approval to downhole commingle the Basin-Fruitland Coal and Basin-Dakota Gas Pools within the Big Jake Federal 26 # 5.

14. I hereby certify that the foregoing is true and correct. Name (Printed/Typed)

Michelle Doescher

Title

Regulatory Consultant

Signature

Michelle Doescher

Date

October 28, 2014

THIS SPACE FOR FEDERAL OR STATE OFFICE USE

Approved by

Title

Date

Conditions of approval, if any are attached. Approval of this notice does not warrant or c that the applicant holds legal or equitable title to those rights in the subject lease which w entitle the applicant to conduct operations thereon.

Office

Title 18 U.S.C. Section 1001 and Title 43 U.S.C. Section 1212, make it a crime for any person knowingly and willfully to make any department or agency of the Unit fictitious or fraudulent statements or representations as to any matter within its jurisdiction.

(Instructions on page 2)

October 2, 2014

CERTIFIED MAIL
RETURN RECEIPT REQUESTED

TO: Working, Royalty & Overriding Royalty Interest Owners
(See Attached List)

RE: Form C-107A (Application to Downhole Commingle)
Big Jake Federal "26" No. 5 (API No. 30-045-33337)
1920' FNL & 1265' FWL (Unit E)
Section 26, T-31 North, R-13 West, NMPM,
San Juan County, New Mexico

Ladies & Gentlemen:

Attached is a Division Form C-107A that has been filed with the New Mexico Oil Conservation Division ("Division") to request approval to downhole commingle the Basin-Fruitland Coal and Basin-Dakota Gas Pools within the Big Jake Federal "26" Well No. 5, as described above.

Enervest is proposing to downhole commingle the two pools in this well in order to efficiently produce the remaining oil and gas reserves from this well.

Due to the diverse ownership between the Fruitland Coal and Dakota intervals in this well, Enervest is required by Division rules to provide notice of the proposed commingling to all working, royalty and overriding royalty interest owners.

No action is required on your part. However, any objection to the proposed downhole commingling must be filed in writing at the Division's Santa Fe office within 20 days from the date this notice was sent to you. If no objection is received within twenty days after the filing of this application and proof of notice with the Division, the application may be approved.

If you have any questions, please contact Mr. David Catanach, Agent for Enervest Operating, LLC at (505) 690-9453 or Ms. Johnetta Scheh at (713) 495-5303.

Thank you,



David Catanach
Agent-Enervest Operating, L.L.C.
1001 Fannin Street, Suite 800
Houston, Texas 77002

Form C-107-A: Big Jake "26" No. 5: Notice List

OFFICE NATURAL RESOURCES REV
RME ONRR ROYALTY
PO BOX 25627
DENVER, CO 80225-0627

CLIFFORD ALSBERG
1445.0 S OAKHURST DR
LOS ANGELES, CA 90035

STEPHEN ALSBERG
447.0 ZION ST
NEVADA CITY, CA 95959-2727

BACHMAN BROTHERS
A PARTNERSHIP
2501.0 GREENBRIAR DR
SPRINGFIELD, IL 62704

JAMES B CAIN ESTATE
JOHN C CAIN TEMP ADM
PO BOX 29
ATHENS, TX 75751

CARTER BLOODCARE
ATTN SCOTT GASTORF
2205.0 HWY 121
BEDFORD, TX 76021

ANDREA ALSBERG DOLIN
12407.0 SARAH ST
STUDIO CITY, CA 91604

ROBERT A DUNLAP
JOAN M DUNLAP JTWROS
48.0 SANDIA MOUNTAIN RANCH RD
TIJERAS, NM 87059

BARBARA G GARDNER
6009.0 TRUCHAS NE
ALBUQUERQUE, NM 87109

JOHN V GUTTAG
273.0 EMERSON RD
LEXINGTON, MA 02420-1936

BOBBY WARD JACKSON
7324.0 HAWTORN AVE NE
ALBUQUERQUE, NM 87113-2083

ESTATE OF BILLY JOE JACKSON
PAULA J HAYDEN PERSONAL REP
11316.0 RIDGELINE AVE NE
ALBUQUERQUE, NM 87111

MARY T JARCHOW
1137.0 CALLE DE LOS AMIGOS
SANTA BARBARA, CA 93105

KAREN KOROBKIN
571.0 E BROAD ST
NEVADA CITY, CA 95959

MCKAY OIL AND GAS LLC
PO BOX 14738
ALBUQUERQUE, NM 87191-4738

NOBLE ENERGY INC
P O BOX 910083
DALLAS, TX 75391-0083

JAMES R PAYNE
JEAN PAYNE
614.0 PASEO DEL BOSQUE NW
ALBUQUERQUE, NM 87114

THEODOR S RITTENBERG
68.0 BLUE HERON LN
GREENWOOD VILLAGE, CO 80121

KENNETH ROBERT SCHMIDT
6819.0 OAKLAWN WAY
FAIR OAKS, CA 95628-4215

MARY KAY STEIN
65849.0 E DESERT TRAIL DR
TUCSON, AZ 85739-1172

ELIZABETH VERPLANK
PO BOX 301
SALISBURY, MD 21801

DORIS LEEDS TRUST
CO RICHARD F LEEDS TTEE
15.0 SHEARWATER
IRVINE, CA 92604

EEIF XIII CUTBACK COMPANY
1001.0 FANNIN SUITE 800
HOUSTON, TX 77002-6707

SHIRLEY MIZZY TRUST
SHIRLEY MIZZY TRUSTEE
28611.0 DEER SPRINGS DR
SANTA CLARITA, CA 91390-5742

HAROLD S NELSON
PEGGY NELSON FAMILY TRUST
114.0 PACIFICA STE 450
IRVINE, CA 92618

7012 3460 0002 7081 7974

U.S. Postal Service
CERTIFIED MAIL RECEIPT
(Domestic Mail Only, No Insurance Coverage Provided)

For delivery information visit our website at www.usps.com

OFFICIAL USE

Postage	\$	
Certified Fee		
Return Receipt Fee (Endorsement Required)		
Restricted Delivery Fee (Endorsement Required)		
Total Postage & Fees	\$	8.84

Sent **BARBARA G GARDNER**
6009.0 TRUCHAS NE
ALBUQUERQUE, NM 87109

Postmark Here

7012 3460 0002 7081 7981

U.S. Postal Service
CERTIFIED MAIL RECEIPT
(Domestic Mail Only, No Insurance Coverage Provided)

For delivery information visit our website at www.usps.com

OFFICIAL USE

Postage	\$	
Certified Fee		
Return Receipt Fee (Endorsement Required)		
Restricted Delivery Fee (Endorsement Required)		
Total Postage & Fees	\$	5.54

Sent **ANDREA ALSBERG DOLIN**
12407.0 SARAH ST
STUDIO CITY, CA 91604

Postmark Here

7012 3460 0002 7081 8001

U.S. Postal Service
CERTIFIED MAIL RECEIPT
(Domestic Mail Only, No Insurance Coverage Provided)

For delivery information visit our website at www.usps.com

OFFICIAL USE

Postage	\$	
Certified Fee		
Return Receipt Fee (Endorsement Required)		
Restricted Delivery Fee (Endorsement Required)		
Total Postage & Fees	\$	8.70

Sent **STEPHEN ALSBERG**
447.0 ZION ST
NEVADA CITY, CA 95959-2727

Postmark Here

7012 3460 0002 7081 8018

U.S. Postal Service
CERTIFIED MAIL RECEIPT
(Domestic Mail Only, No Insurance Coverage Provided)

For delivery information visit our website at www.usps.com

OFFICIAL USE

Postage	\$	
Certified Fee		
Return Receipt Fee (Endorsement Required)		
Restricted Delivery Fee (Endorsement Required)		
Total Postage & Fees	\$	8.70

Sent **CLIFFORD ALSBERG**
1445.0 S OAKHURST DR
LOS ANGELES, CA 90035

Postmark Here

7012 3460 0002 7081 8032

U.S. Postal Service
CERTIFIED MAIL RECEIPT
(Domestic Mail Only, No Insurance Coverage Provided)

For delivery information visit our website at www.usps.com

OFFICIAL USE

Postage	\$	
Certified Fee		3.30
Return Receipt Fee (Endorsement Required)		2.70
Restricted Delivery Fee (Endorsement Required)		
Total Postage & Fees	\$	8.84

Sent **MARY KAY STEIN**
65849.0 E DESERT TRAIL DR
TUCSON, AZ 85739-1172

Postmark Here

7012 3460 0002 7081 5093

U.S. Postal Service
CERTIFIED MAIL RECEIPT
(Domestic Mail Only, No Insurance Coverage Provided)

For delivery information visit our website at www.usps.com

OFFICIAL USE

Postage	\$	
Certified Fee		
Return Receipt Fee (Endorsement Required)		
Restricted Delivery Fee (Endorsement Required)		
Total Postage & Fees	\$	8.70

Sent **EEIF XIII CUTBACK COMPANY**
1001.0 FANNIN SUITE 800
HOUSTON, TX 77002-6707

Postmark Here

7012 3460 0002 7081 5116

U.S. POSTAL SERVICE CERTIFIED MAIL RECEIPT	
Postage \$	
Certified Fee	
Return Receipt Fee (Endorsement Required)	
Restricted Delivery Fee (Endorsement Required)	
Total Postage & Fees \$ 8.70	
Postmark Here	
ROBERT A DUNLAP JOAN M DUNLAP JTWR0S 48.0 SANDIA MOUNTAIN RANCH RD TIJERAS, NM 87059	

7012 3460 0002 7081 7950

U.S. POSTAL SERVICE CERTIFIED MAIL RECEIPT	
Postage \$	
Certified Fee	
Return Receipt Fee (Endorsement Required)	
Restricted Delivery Fee (Endorsement Required)	
Total Postage & Fees \$ 8.80	
Postmark Here	
MARY T JARCHOW 1137.0 CALLE DE LOS AMIGOS SANTA BARBARA, CA 93105	

7012 3460 0002 7083 9884

U.S. POSTAL SERVICE CERTIFIED MAIL RECEIPT	
Postage \$	
Certified Fee	
Return Receipt Fee (Endorsement Required)	
Restricted Delivery Fee (Endorsement Required)	
Total Postage & Fees \$ 8.80	
Postmark Here	
JAMES R PAYNE JEAN PAYNE 614.0 PASEO DEL BOSQUE NW ALBUQUERQUE, NM 87114	

7012 3460 0002 7081 7936

U.S. POSTAL SERVICE CERTIFIED MAIL RECEIPT	
Postage \$	
Certified Fee	
Return Receipt Fee (Endorsement Required)	
Restricted Delivery Fee (Endorsement Required)	
Total Postage & Fees \$ 8.80	
Postmark Here	
MCKAY OIL AND GAS LLC PO BOX 14738 ALBUQUERQUE, NM 87191-4738	

7012 3460 0002 7081 5123

U.S. POSTAL SERVICE CERTIFIED MAIL RECEIPT	
Postage \$	
Certified Fee	
Return Receipt Fee (Endorsement Required)	
Restricted Delivery Fee (Endorsement Required)	
Total Postage & Fees \$ 8.80	
Postmark Here	
NOBLE ENERGY INC P O BOX 910083 DALLAS, TX 75391-0083	

7012 3460 0002 7081 7967

U.S. POSTAL SERVICE CERTIFIED MAIL RECEIPT	
Postage \$	
Certified Fee	
Return Receipt Fee (Endorsement Required)	
Restricted Delivery Fee (Endorsement Required)	
Total Postage & Fees \$ 8.80	
Postmark Here	
OFFICE NATURAL RESOURCES REV RME ONRR ROYALTY PO BOX 25627 DENVER, CO 80225-0627	

7012 3460 0002 7081 7998

POSTAGE SERVICE
CERTIFIED MAIL RECEIPT
OFFICIAL USE

Postage	\$	
Certified Fee		
Return Receipt Fee (Endorsement Required)		
Restricted Delivery Fee (Endorsement Required)		
Total Postage & Fees	\$	8.30

Postmark Here

Sent To
BACHMAN BROTHERS
A PARTNERSHIP
2501.0 GREENBRIAR DR
SPRINGFIELD, IL 62704

7012 3460 0002 7081 8025

POSTAGE SERVICE
CERTIFIED MAIL RECEIPT
OFFICIAL USE

Postage	\$	
Certified Fee		
Return Receipt Fee (Endorsement Required)		
Restricted Delivery Fee (Endorsement Required)		
Total Postage & Fees	\$	8.30

Postmark Here

Sent To
JOHN V GUTTAG
273.0 EMERSON RD
LEXINGTON, MA 02420-1936

7012 3460 0002 7081 5109

POSTAGE SERVICE
CERTIFIED MAIL RECEIPT
OFFICIAL USE

Postage	\$	
Certified Fee		
Return Receipt Fee (Endorsement Required)		
Restricted Delivery Fee (Endorsement Required)		
Total Postage & Fees	\$	8.20

Postmark Here

Sent To
THEODOR S RITTENBERG
68.0 BLUE HERON LN
GREENWOOD VILLAGE, CO
80121

7012 3460 0002 7083 9860

POSTAGE SERVICE
CERTIFIED MAIL RECEIPT
OFFICIAL USE

Postage	\$	
Certified Fee		
Return Receipt Fee (Endorsement Required)		
Restricted Delivery Fee (Endorsement Required)		
Total Postage & Fees	\$	8.40

Postmark Here

Sent To
ELIZABETH VERPLANK
PO BOX 301
SALISBURY, MD 21801

7012 3460 0002 7081 7943

POSTAGE SERVICE
CERTIFIED MAIL RECEIPT
OFFICIAL USE

Postage	\$	
Certified Fee		
Return Receipt Fee (Endorsement Required)		
Restricted Delivery Fee (Endorsement Required)		
Total Postage & Fees	\$	8.50

Postmark Here

Sent To
KAREN KOROBKIN
571.0 E BROAD ST
NEVADA CITY, CA 95959

7012 3460 0002 7083 9877

POSTAGE SERVICE
CERTIFIED MAIL RECEIPT
OFFICIAL USE

Postage	\$	
Certified Fee		
Return Receipt Fee (Endorsement Required)		
Restricted Delivery Fee (Endorsement Required)		
Total Postage & Fees	\$	8.80

Postmark Here

Sent To
KENNETH ROBERT SCHMIDT
6819.0 OAKLAWN WAY
FAIR OAKS, CA 95628-4215

7012 3460 0002 7083 9372

U.S. Postal Service™
CERTIFIED MAIL™ RECEIPT
(Domestic Mail Only; No Insurance Coverage Provided)

For delivery information, visit our website at www.usps.com

OFFICIAL USE

Postage	\$
Certified Fee	
Return Receipt Fee (Endorsement Required)	
Restricted Delivery Fee (Endorsement Required)	
Total Postage & Fees	\$ 7.61

Sent To: **HAROLD S NELSON**
PEGGY NELSON FAMILY TRUST
114.0 PACIFICA STE 450
IRVINE, CA 92618

Street, Apt or PO Box: _____
City, State: _____

PS Form 3800, June 2006

7012 3460 0002 7083 9387

U.S. Postal Service™
CERTIFIED MAIL™ RECEIPT
(Domestic Mail Only; No Insurance Coverage Provided)

For delivery information, visit our website at www.usps.com

OFFICIAL USE

Postage	\$
Certified Fee	
Return Receipt Fee (Endorsement Required)	
Restricted Delivery Fee (Endorsement Required)	
Total Postage & Fees	\$ 7.61

Sent To: **SHIRLEY MIZZY TRUST**
SHIRLEY MIZZY TRUSTEE
28611.0 DEER SPRINGS DR
SANTA CLARITA, CA 91390-5742

Street, Apt or PO Box: _____
City, State: _____

PS Form 3800, June 2006

7012 3460 0002 7083 9365

U.S. Postal Service™
CERTIFIED MAIL™ RECEIPT
(Domestic Mail Only; No Insurance Coverage Provided)

For delivery information, visit our website at www.usps.com

OFFICIAL USE

Postage	\$
Certified Fee	
Return Receipt Fee (Endorsement Required)	
Restricted Delivery Fee (Endorsement Required)	
Total Postage & Fees	\$ 7.61

Sent To: **DORIS LEEDS TRUST**
CO RICHARD F LEEDS TTEE
15.0 SHEARWATER
IRVINE, CA 92604

Street, Apt or PO Box: _____
City, State: _____

PS Form 3800, June 2006

7012 3460 0002 7083 9516

U.S. Postal Service™
CERTIFIED MAIL™ RECEIPT
(Domestic Mail Only; No Insurance Coverage Provided)

For delivery information, visit our website at www.usps.com

OFFICIAL USE

Postage	\$
Certified Fee	
Return Receipt Fee (Endorsement Required)	
Restricted Delivery Fee (Endorsement Required)	
Total Postage & Fees	\$ 8.03

Sent To: **BOBBY WARD JACKSON**
7324.0 HAWTORN AVE NE
ALBUQUERQUE, NM 87113-2083

Street, Apt or PO Box: _____
City, State: _____

PS Form 3800, June 2006

7012 3460 0002 7083 9488

U.S. Postal Service™
CERTIFIED MAIL™ RECEIPT
(Domestic Mail Only; No Insurance Coverage Provided)

For delivery information, visit our website at www.usps.com

OFFICIAL USE

Postage	\$
Certified Fee	
Return Receipt Fee (Endorsement Required)	
Restricted Delivery Fee (Endorsement Required)	
Total Postage & Fees	\$ 8.03

Sent To: **JAMES B CAIN ESTATE**
JOHN C CAIN TEMP ADM
PO BOX 29
ATHENS, TX 75751

Street, Apt or PO Box: _____
City, State: _____

PS Form 3800, June 2006

7012 3460 0002 7083 9457

U.S. Postal Service™
CERTIFIED MAIL™ RECEIPT
(Domestic Mail Only; No Insurance Coverage Provided)

For delivery information, visit our website at www.usps.com

OFFICIAL USE

Postage	\$
Certified Fee	
Return Receipt Fee (Endorsement Required)	
Restricted Delivery Fee (Endorsement Required)	
Total Postage & Fees	\$ 8.03

Sent To: **CARTER BLOODCARE**
ATTN SCOTT GASTORF
2205.0 HWY 121
BEDFORD, TX 76021

Street, Apt or PO Box: _____
City, State: _____

PS Form 3800, June 2006

7012 3460 0002 7083 943

U.S. Postal Service CERTIFIED MAIL - RECEIPT <small>(Domestic Mail Only; No Insurance Coverage Provided)</small>	
<small>For delivery information visit our website at www.usps.com</small>	
OFFICIAL USE	
Postage	\$
Certified Fee	
Return Receipt Fee (Endorsement Required)	
Restricted Delivery Fee (Endorsement Required)	
Total Postage & Fees	\$ 2.82



Sent	ESTATE OF BILLY JOE JACKSON
Street or P.O. Box	PAULA J HAYDEN PERSONAL REP
City	11316.0 RIDGELINE AVE NE
	ALBUQUERQUE, NM 87111