

Submit 1 Copy To Appropriate District  
Office  
District I - (575) 393-6161  
1625 N. French Dr., Hobbs, NM 88240  
District II - (575) 748-1283  
811 S. First St., Artesia, NM 88210  
District III - (505) 334-6178  
1000 Rio Brazos Rd., Aztec, NM 87410  
District IV - (505) 476-3460  
1220 S. St. Francis Dr., Santa Fe, NM  
87505

State of New Mexico  
Energy, Minerals and Natural Resources

Form C-103  
Revised July 18, 2013

OIL CONSERVATION DIVISION  
1220 South St. Francis Dr.  
Santa Fe, NM 87505

WELL API NO. 30-025-00960
5. Indicate Type of Lease STATE <input checked="" type="checkbox"/> FEE <input type="checkbox"/>
6. State Oil & Gas Lease No.
7. Lease Name or Unit Agreement Name LITTLE EDDY UNIT
8. Well Number #1
9. OGRID Number 4323
10. Pool name or Wildcat SALT LAKE, MARROW, S.

SUNDRY NOTICES AND REPORTS ON WELLS  
(DO NOT USE THIS FORM FOR PROPOSALS TO DRILL OR TO DEEPEN OR PLUG BACK TO A  
DIFFERENT RESERVOIR. USE "APPLICATION FOR PERMIT" (FORM C-101) FOR SUCH  
PROPOSALS.)

1. Type of Well: Oil Well ☐ Gas Well ☒ Other **HOBBS OGD**

2. Name of Operator  
CHEVRON USA INC

3. Address of Operator  
15 SMITH RD. MIDLAND TX 79705

4. Well Location  
Unit Letter P : 660 feet from the SOUTH line and 660 feet from the EAST line  
Section 25 Township 20S Range 32E NMPM County LEA

11. Elevation (Show whether DR, RKB, RT, GR, etc.)  
3586'

12. Check Appropriate Box to Indicate Nature of Notice, Report or Other Data

NOTICE OF INTENTION TO:

PERFORM REMEDIAL WORK ☐ PLUG AND ABANDON ☒  
TEMPORARILY ABANDON ☐ CHANGE PLANS ☐  
PULL OR ALTER CASING ☐ MULTIPLE COMPL ☐  
DOWNHOLE COMMINGLE ☐  
CLOSED-LOOP SYSTEM ☐  
OTHER: ☐

SUBSEQUENT REPORT OF:

REMEDIAL WORK ☐ ALTERING CASING ☐  
COMMENCE DRILLING OPNS. ☐ P AND A ☐  
CASING/CEMENT JOB ☐  
OTHER: ☒

13. WELL INFO:

TD: 16,600', PB: 12,381'  
20" # 94 SET @ 1229' CMT'D W/2400 SXS TOC @ SURFACE  
13-3/8" #55.4 SET @ 2753' CMT'D W/3250 SXS. TOC @ SURFACE  
9-5/8" #40 SET @ 8130' CMT'D W/2600 SXS. TOC @ SURFACE  
7" #26 SET @ 14,945' CMT'D W/500 SXS. TOC @ 12,770'  
5" # 18.3 SET @ 14882 - 16,595' CMT' W/ 160 SXS. TOC @ 14,882'

CLASS 'H' cmt below 7500'  
MLF - 9.5 ppg brine (or greater)  
mixed w/ 12.5 # salt gel / total  
CIRC MLF

- SET 7" CIBP @ 11500' W/20 SXS OF CLASS "C" CMT ON TOP. ETOC @ 11402'
- PERF 7" #26 CSG @ 8180' AND SQZ A 300' CMT PLUG FROM 8180 - 7880' W/75 SXS OF CLASS "C" CMT WOC P TAG
- PERF 7" #26 CSG @ 4920' AND CIR A 300' CMT PLUG IN 7" AND UP THE 9-5/8" ANNULUS FROM 4920 - 4620' W/150 SXS OF CLASS "C" CMT WOC P TAG
- PERF 7" #26 CSG @ 2800' AND SQZ A 300' CMT PLUG FROM 2800 - 2500' W/125 SXS OF CLASS "C" CMT WOC P TAG
- PERF 7" #26 CSG @ 1270' AND SQZ A 300' CMT PLUG FROM 1270 - 970' W/125 SXS OF CLASS "C" CMT WOC P TAG
- PERF 7" #26 CSG @ 600' AND SQZ A 600' CMT PLUG FROM 600 - SURFACE' W/250 SXS OF CLASS "C" CMT
- ALL CSG & ANCHORS TO BE CUT & REMOVED 3' BELOW GRADE - L.P.K. area - below grade marker
- A CLOSED LOOP SYSTEM WILL BE UTILIZED

Spud Date: 11/29/1956

Rig Release Date: 10/13/1957

I hereby certify that the information above is true and complete to the best of my knowledge and belief.

SIGNATURE Tony Raphael TITLE ABANDONMENT ENGINEER DATE: 11/11/14

Type or print name TONY RAPHAEL E-mail address: TRAPHAEL@CHEVRON.COM PHONE: (713)-372-9002

For State Use Only

APPROVED BY: Mark White TITLE Compliance Officer DATE 12/16/2014

Conditions of Approval (if any):

DEC 16 2014

# Current Wellbore Schematic

WELL (PN): LITTLE EDDY UNIT 1(CVX) (891296)  
 FIELD OFFICE: HOBBS  
 FIELD: SALT LAKE SOUTH  
 STATE / COUNTY: NEW MEXICO / LEA  
 LOCATION: SEC 25-20S-32E, 660 FSL & 660 FEL  
 ROUTE: HOB-NM-ROUTE 04- CONTRACT  
 ELEVATION: GL: 3,590.0 KB: 3,610.0 KB Height: 20.0  
 DEPTHS: TD: 16,600.0

API #: 3002500960  
 Serial #:  
 SPUD DATE: 11/29/1956  
 RIG RELEASE: 7/20/1979  
 1ST SALES GAS: 7/1/1973  
 1ST SALES OIL:  
 Current Status: T/A

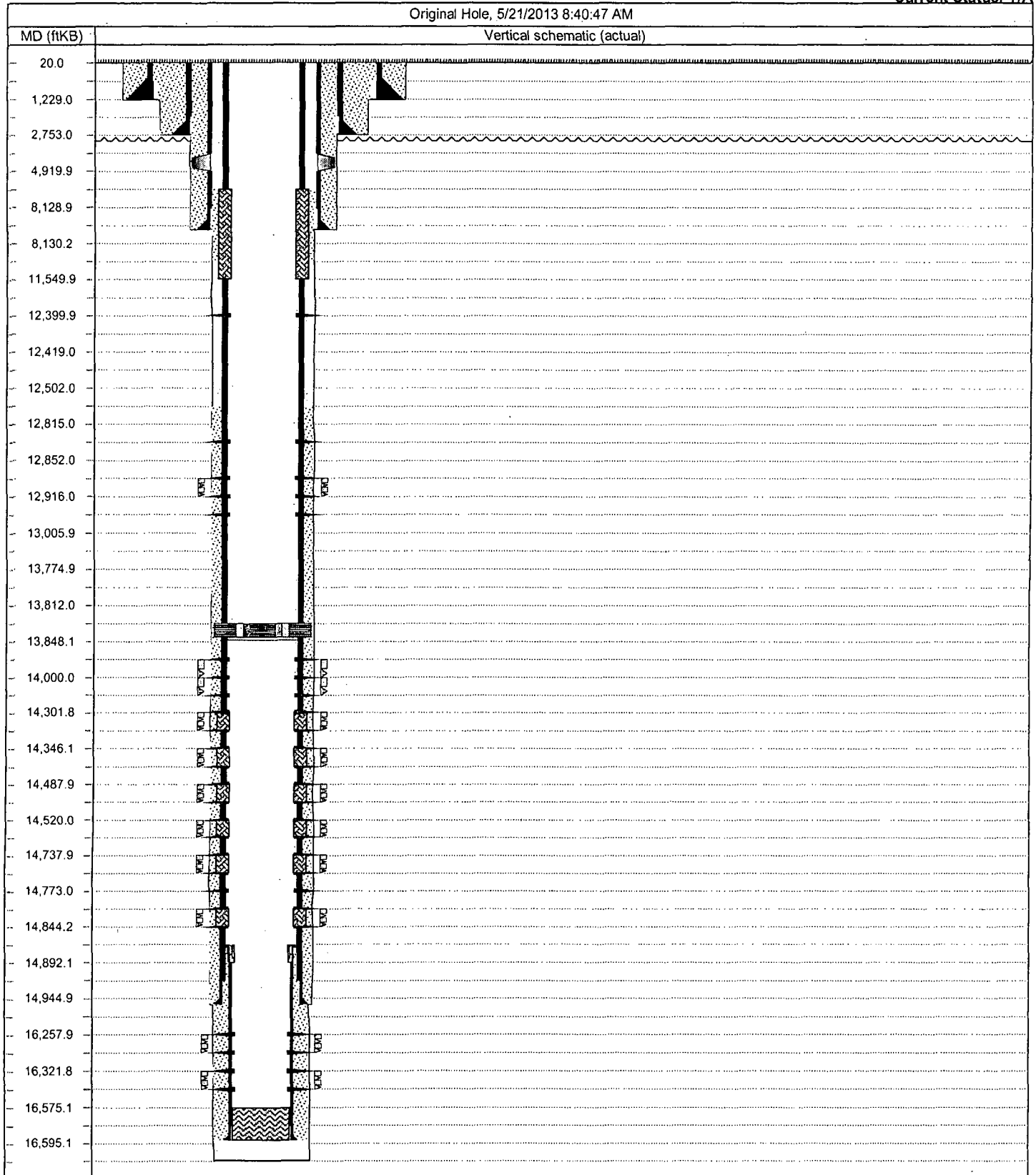

Lease Name: Little Eddy Unit (Audie Richards)  
 Well No. 1  
 Location: 660' FSL & 660' FEL  
 Sec.: 25  
 Twn 20S  
 Range 32E  
 Cost Center HTPD0000

Field: Salt Lake South  
 Reservoir: Morrow  
 GL: 3586'  
 KB:  
 DF:  
 Status: TA

API No.: 30-025-00960  
 REFNO: FA2124  
 Spud Date: 11/29/1956  
 Comp. Date: 1/20/1958  
 County: Lea  
 State: New Mexico  
 Type Lease: State  
 Fed

PROPOSED

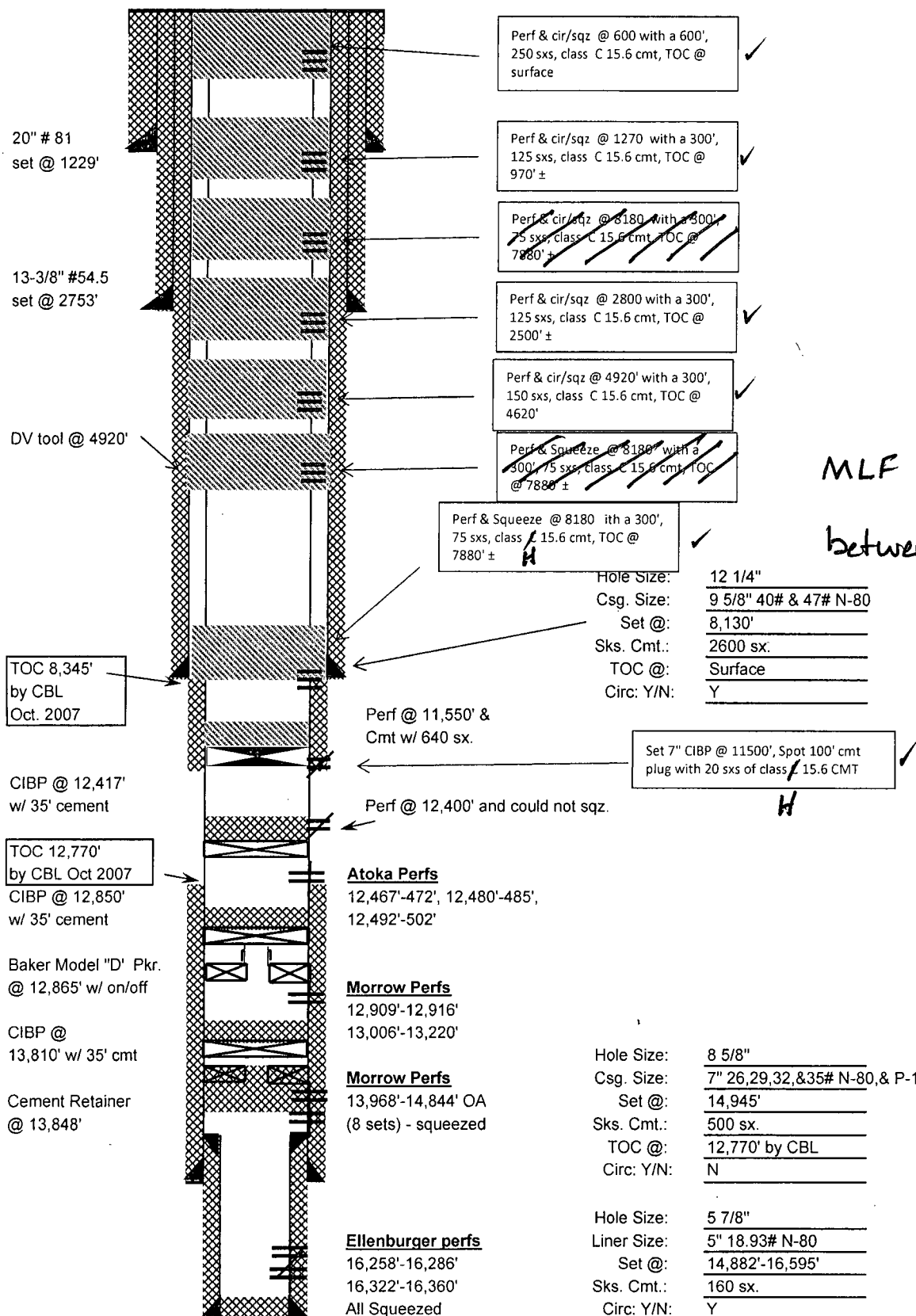

MLF (9.5ppg brine w/12.5#/bbl) between plugs

PBTD: 12,381'  
 TD: 16,600'

Updated: 8/29/2014

By: mmke