

DATE IN 1/07/2014	SUSPENSE	ENGINEER MAM	LOGGED IN 1/07/2014	TYPE NSL	APP NO. PMAM1500752322
----------------------	----------	-----------------	------------------------	-------------	---------------------------

ABOVE THIS LINE FOR DIVISION USE ONLY

NEW MEXICO OIL CONSERVATION DIVISION

- Engineering Bureau -

1220 South St. Francis Drive, Santa Fe, NM 87505



ADMINISTRATIVE APPLICATION CHECKLIST

THIS CHECKLIST IS MANDATORY FOR ALL ADMINISTRATIVE APPLICATIONS FOR EXCEPTIONS TO DIVISION RULES AND REGULATIONS WHICH REQUIRE PROCESSING AT THE DIVISION LEVEL IN SANTA FE

Application Acronyms:

[NSL-Non-Standard Location] [NSP-Non-Standard Proration Unit] [SD-Simultaneous Dedication]
 [DHC-Downhole Commingling] [CTB-Lease Commingling] [PLC-Pool/Lease Commingling]
 [PC-Pool Commingling] [OLS - Off-Lease Storage] [OLM-Off-Lease Measurement]
 [WFX-Waterflood Expansion] [PMX-Pressure Maintenance Expansion]
 [SWD-Salt Water Disposal] [IPI-Injection Pressure Increase]
 [EOR-Qualified Enhanced Oil Recovery Certification] [PPR-Positive Production Response]

[1] TYPE OF APPLICATION - Check Those Which Apply for [A]

- [A] Location - Spacing Unit - Simultaneous Dedication
☒ NSL ☐ NSP ☐ SD

Check One Only for [B] or [C]

- [B] Commingling - Storage - Measurement

☐ DHC ☐ CTB ☐ PLC ☐ PC ☐ OLS ☐ OLM

- [C] Injection - Disposal - Pressure Increase - Enhanced Oil Recovery

☐ WFX ☐ PMX ☐ SWD ☐ IPI ☐ EOR ☐ PPR

- [D] Other: Specify _____

[2] NOTIFICATION REQUIRED TO: - Check Those Which Apply, or Does Not Apply

- [A] ☐ Working, Royalty or Overriding Royalty Interest Owners

- [B] ☒ Offset Operators, Leaseholders or Surface Owner

- [C] ☐ Application is One Which Requires Published Legal Notice

- [D] ☐ Notification and/or Concurrent Approval by BLM or SLO
 U.S. Bureau of Land Management; Commissioner of Public Lands, State Land Office

- [E] ☐ For all of the above, Proof of Notification or Publication is Attached, and/or,

- [F] ☐ Waivers are Attached

[3] SUBMIT ACCURATE AND COMPLETE INFORMATION REQUIRED TO PROCESS THE TYPE OF APPLICATION INDICATED ABOVE.

[4] **CERTIFICATION:** I hereby certify that the information submitted with this application for administrative approval is **accurate** and **complete** to the best of my knowledge. I also understand that **no action** will be taken on this application until the required information and notifications are submitted to the Division.

Note: Statement must be completed by an individual with managerial and/or supervisory capacity.

KAY MADDOX
 Print or Type Name

Kay Maddox
 Signature

Reg Analyst
 Title

1/7/2015
 Date

Kay.maddox@whiting.com
 e-mail Address

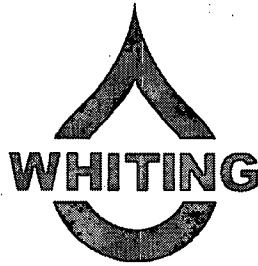

January 7, 2015

State Of New Mexico
Oil Conservation Division
1220 South St Francis Drive
Santa Fe, New Mexico

RE: Unorthodox Location Request

Dear Sir,

Whiting Oil & Gas respectfully requests an administrative unorthodox location order be granted for the well listed below.

Whiting Oil & Gas
LEWIS 1928 02 WELL # 1
30-021-20587
Section 2, Unit Letter J, T19N, R28E
2110' FSL & 1650' FEL
Harding County, New Mexico

Attached is a land map, and the C-102 for the well listed above. Whiting drilled the LEWIS 1928 02 Well # 1 at the current location because based on the drilling permit issued by the State of New Mexico on 10/28/2013 for this well in the Bravo Dome Carbon Dioxide Gas 640 pool, the well was staked/permitted at a standard location for a 640 acre proration unit. As of 11/2014 it was determined that the correct pool for this well is the Wildcat Tubb CO2 Gas pool which has a 160 acre proration unit. Based on this change the well is now at an unorthodox location.

The proposed well location is closer to the spacing units inside border. Whiting has leased all other affected spacing units within the section. Therefore there is no notification requirements. Please reference attached map.

If you require additional data please let me know via email kay.maddox@whiting.com or by phone 432.686.1609. Thank you for your time and attention.

Sincerely,

Kay Maddox

kay.maddox@whiting.com

*Whiting Petroleum Corporation
and its wholly owned subsidiary
Whiting Oil and Gas Corporation*

400 W. Illinois Avenue, Suite 1300, Midland, TX 79701 Office: 432.686.6700 Fax 432.686.6799

DISTRICT I

1625 N. French Dr., Hobbs, NM 88240

State of New Mexico

Form C-102

DISTRICT II

1301 W. Grand Avenue, Artesia, NM 88210

Energy, Minerals, and Natural Resources Department

Revised October 12, 2005

OIL CONSERVATION DIVISION

Submit to Appropriate District Office

DISTRICT III

1000 Rio Brazos Rd., Aztec, NM 87410

1220 South St. Francis Dr.

State Lease - 4 copies

Fee Lease - 8 copies

DISTRICT IV

1220 S. St. Francis Dr., Santa Fe, NM 87505

Santa Fe, New Mexico 87505

☐ AMENDED REPORT**WELL LOCATION AND ACREAGE DEDICATION PLAT**

API Number 30-021-20587	Pool Code 98104	Pool Name WILDCAT; Tubb CO2 GAS POOL
Property Code	Property Name LEWIS 1928 02	Well Number #1
OGRID No. 25078	Operator Name WHITING PETROLEUM CORPORATION	Elevation 5469'

Surface Location

UL or lot no.	Section	Township	Range	Lot Idn	Feet from the	North/South line	Feet from the	East/West line	County
J	2	19 NORTH	28 EAST, N.M.P.M.		2110'	SOUTH	1650'	EAST	HARDING

Bottom Hole Location If Different From Surface

UL or lot no.	Section	Township	Range	Lot Idn	Feet from the	North/South line	Feet from the	East/West line	County
Dedicated Acres 140	Joint or Infill	Consolidation Code	Order No.						

NO ALLOWABLE WELL BE ASSIGNED TO THIS COMPLETION UNTIL ALL INTERESTS HAVE BEEN CONSOLIDATED OR A NON-STANDARD UNIT HAS BEEN APPROVED BY THE DIVISION.

X:615047 Y:1787713	X:620322 Y:1787776	"OPERATOR CERTIFICATION" I hereby certify that the information contained herein is true and complete to the best of my knowledge and belief, and that this organization either owns a working interest or undivided mineral interest in the land including the proposed bottom hole location or has a right to drill this well at this location pursuant to a contract with an owner of such a mineral or working interest, or to a voluntary pooling agreement or a compulsory pooling order heretofore entered by the division. <i>Kay Maddox</i> 11/7/2015 Signature Date KAY MADDOX Printed Name
35.904125 -103.932550	X:615069 Y:1782413	

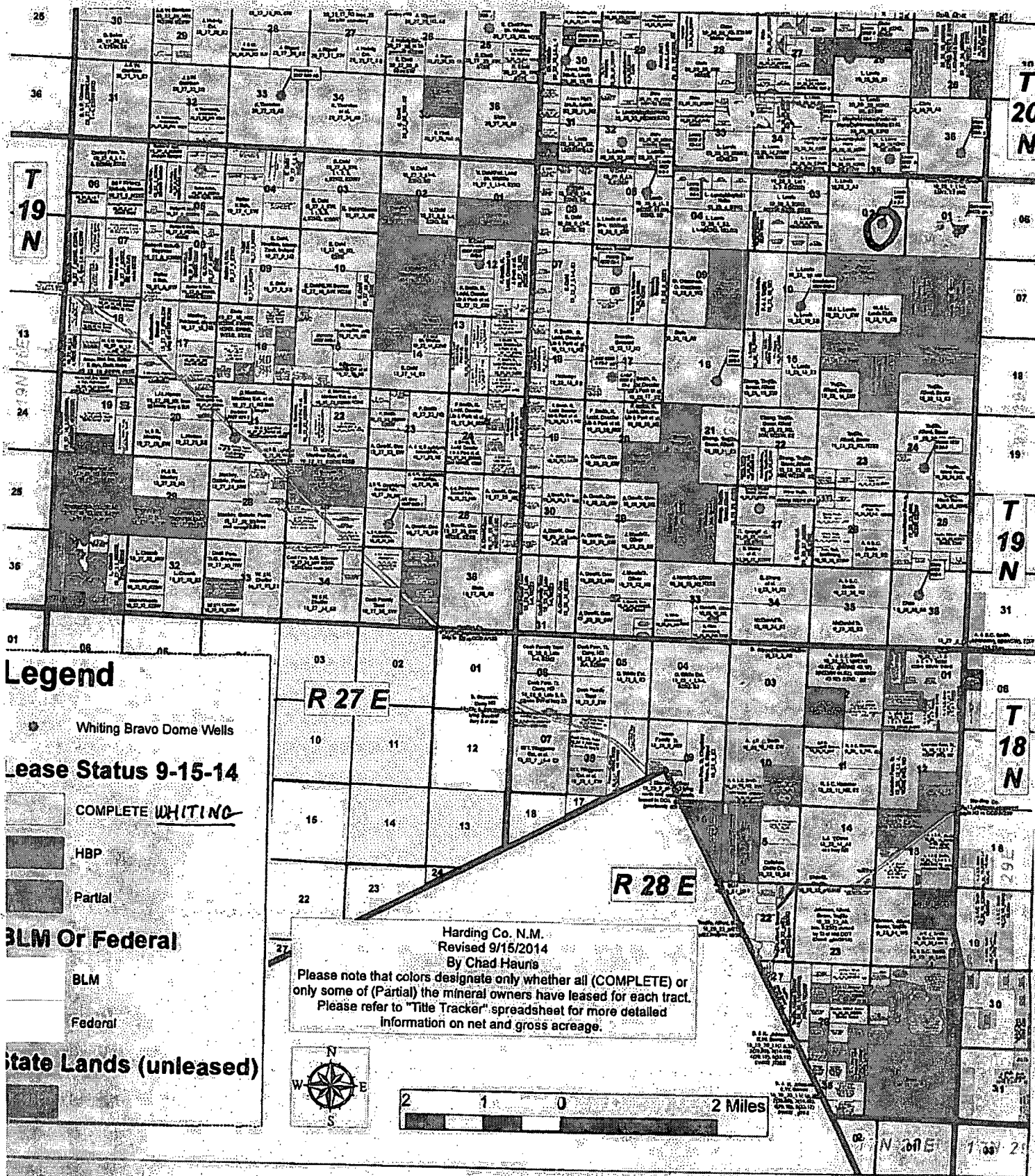

Non-Standard Administrative Location Request

Lewis 1928-02 Well # 1
30-021-20587
Section 2, Unit Letter J, T19N, R28E
2110' FSL & 1650' FEL
Harding County, New Mexico

Verification of Leases

As indicated by attached map Whiting Oil & Gas has leased all of Section 2, T19N, R28E

Northwest/4
Section 2, T19N, R28E
Southwest/4
Section 2, T19N, R28E
Northeast/4
Section 2, T19N, R28E

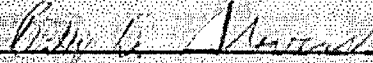
Signature
Billy D. Stevens
Senior Landman – Midland, Texas
432.686.6743
Billy.Stevens@whiting.com

1-7-15
Date