

District I
1625 N. French Dr., Hobbs, NM 88240
District II
1301 W. Grand Avenue, Artesia, NM 88210
District III
1000 Rio Brazos Rd., Aztec, NM 87410
District IV
1220 S. St. Francis Dr., Santa Fe, NM 87505

State of New Mexico
Energy, Minerals & Natural Resources Department
OIL CONSERVATION DIVISION
1220 South St. Francis Dr.
Santa Fe, NM 87505

Form C-102
Revised October 12, 2005
Submit to Appropriate District Office
State Lease- 4 Copies
Fee Lease- 3 Copies

☐ AMENDED REPORT

WELL LOCATION AND ACREAGE DEDICATION PLAT

API Number 30-015-41416	Pool Code 37920	Pool Name Leo; Bone Spring, South
Property Code 39934	Property Name MISTY "35" FEDERAL	Well Number 3H
OCRID No. 192463	Operator Name OXY USA	Elevation 3516.5'

Surface Location

UL or lot no.	Section	Township	Range	Lot Idn	Feet from the	North/South line	Feet from the	East/West line	County
P	35	18 SOUTH	30 EAST, N.M.P.M.		550'	SOUTH	120'	EAST	EDDY

Bottom Hole Location If Different From Surface

UL or lot no.	Section	Township	Range	Lot Idn	Feet from the	North/South line	Feet from the	East/West line	County
M	35	18 SOUTH	30 EAST, N.M.P.M.		550'	SOUTH	330'	WEST	EDDY

Dedicated Acres 160	Joint or Infill	Consolidation Code	Order No.
-------------------------------	-----------------	--------------------	-----------

No allowable will be assigned to this completion until all interests have been consolidated or a non-standard unit has been approved by the division.

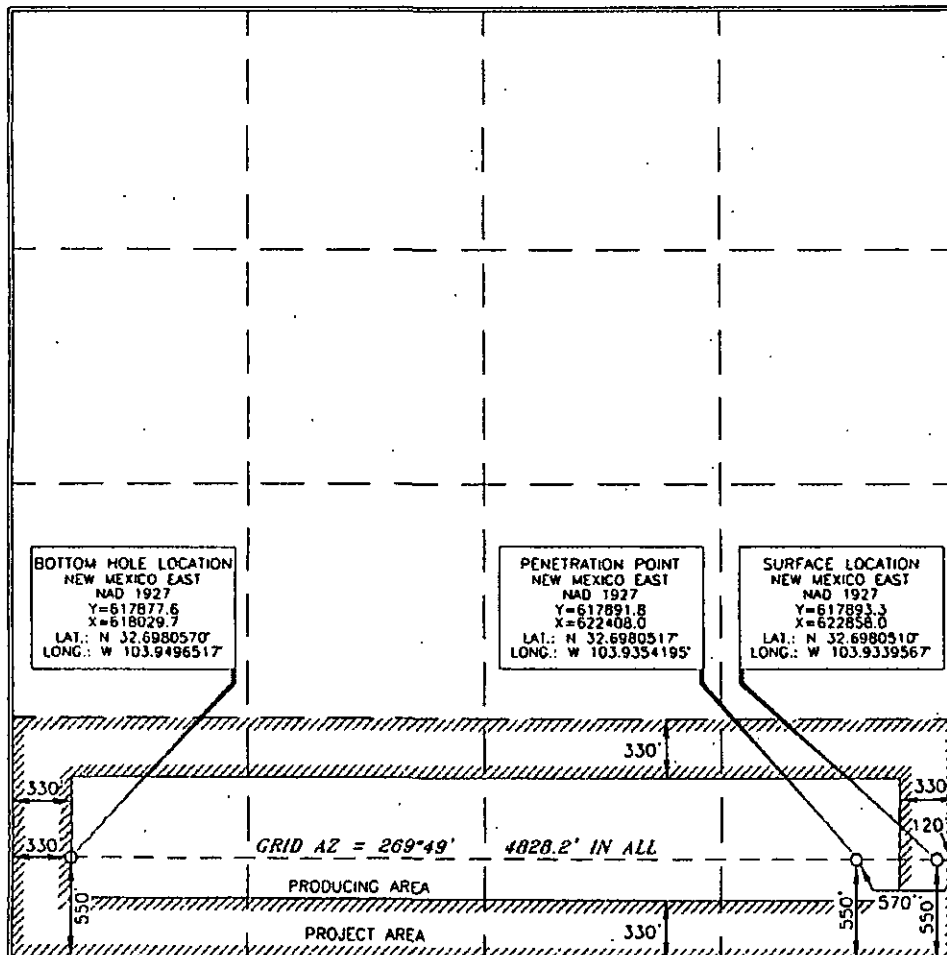

OPERATOR CERTIFICATION

I hereby certify that the information contained herein is true and complete to the best of my knowledge and belief, and that this organization either owns a working interest or unleased mineral interest in the land including the proposed bottom hole location or has a right to drill this well at this location pursuant to a contract with an owner of such a mineral or working interest, or to a voluntary pooling agreement or a compulsory pooling order heretofore entered by the division.

Jennifer Duarte
Signature Date
Jennifer Duarte
Printed Name

SURVEYOR CERTIFICATION

I hereby certify that the well location shown on this plat was located from field notes of a survey made by me or under my supervision and that the same is true and correct to the best of my belief.

15079
NOVEMBER 17, 2010
Date of Survey
Signature and Seal of Professional Surveyor
Jerry Alar
Certificate Number 15079
WOL 101028WL (Rev. B) (KA)

District I
 1235 N. French Dr., Hobbs, NM 88240
 Phone: (505) 393-4151 Fax: (505) 393-4020
 District II
 811 S. First St., Artesia, NM 88210
 Phone: (505) 745-1251 Fax: (505) 745-9720
 District III
 1000 Rio Grande Blvd., Artesia, NM 88210
 Phone: (505) 334-6176 Fax: (505) 334-6170
 District IV
 1220 S. St. Francis Dr., Santa Fe, NM 87505
 Phone: (505) 476-3400 Fax: (505) 476-3402

State of New Mexico
 Energy, Minerals & Natural Resources Department
OIL CONSERVATION DIVISION
 1220 South St. Francis Dr.
 Santa Fe, NM 87505

Form C-102
 Revised August 1, 2011
 Submit one copy to appropriate
 District Office

☐ AMENDED REPORT

WELL LOCATION AND ACREAGE DEDICATION PLAT

API Number: 30-015-41413	Pool Code: 37920	Pool Name: Leo; Bone Spring, South
Property Code: 39934	Property Name: MISTY "35" FED. COM	Well Number: 4H
OGRID No. 192463	Operator Name: OXY USA WTP LMTD PTNRSHIP	Elevation: 3509.6'

Surface Location									
UL or lot no.	Section	Township	Range	Lot Idn	Feet from the	North/South line	Feet from the	East/West line	County
I	35	18 SOUTH	30 EAST, N.M.P.M.		1650'	SOUTH	120'	EAST	EDDY

Bottom Hole Location If Different From Surface									
UL or lot no.	Section	Township	Range	Lot Idn	Feet from the	North/South line	Feet from the	East/West line	County
L	35	18 SOUTH	30 EAST, N.M.P.M.		1980'	SOUTH	330'	WEST	EDDY
Dedicated Acres		Joint or Infill	Consolidation Code	Order No.					
160									

No allowable will be assigned to this completion until all interests have been consolidated or a non-standard unit has been approved by the division.

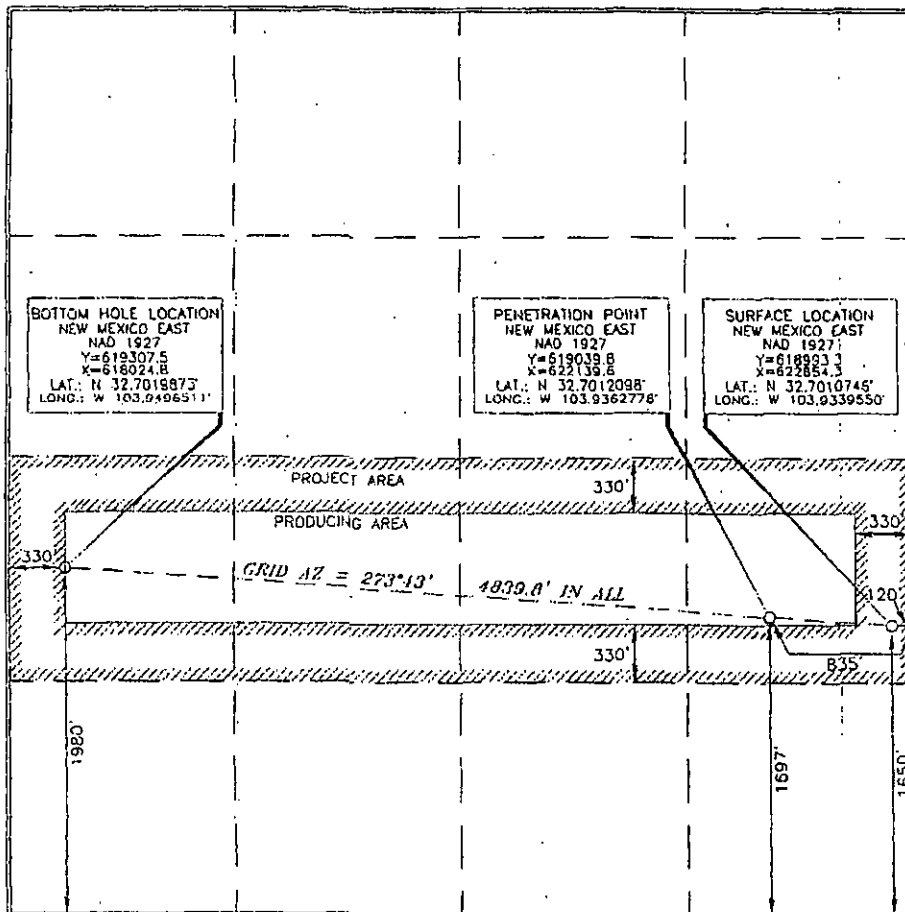

OPERATOR CERTIFICATION

I hereby certify that the information contained herein is true and complete to the best of my knowledge and belief, and that this organization either owns a working interest or undivided mineral interest in the land including the proposed bottom hole location or has a right to drill this well on this location pursuant to a contract with an owner of such a mineral or working interest, or to a voluntary pooling agreement or a compulsory pooling under Authority granted by the division.

Signature: *Jennifer Duarte*
 Date: **12/27/12**
 Printed Name: **Jennifer Duarte**
 Email Address: **jennifer.duarte@oyn.com**

SURVEYOR CERTIFICATION

I hereby certify that the survey shown on this plat was planned, run, and reduced in accordance with the laws made by me or under my supervision, and that the same is true and correct to the best of my belief.

Date of Survey: **OCTOBER 25, 2012**
 Signature and Seal: *Terry J. Asch*
 Professional Surveyor: **15079**
 Certificate Number: **15079**

WOP 110721WL-c (Rev. A) (KA)

District I
1625 N. French Dr., Hobbs, NM 88240
District II
1301 W. Grand Avenue, Artesia, NM 88210
District III
1000 Rio Brazos Rd., Aztec, NM 87410
District IV
1220 S. St. Francis Dr., Santa Fe, NM 87505

State of New Mexico
Energy, Minerals & Natural Resources Department
OIL CONSERVATION DIVISION
1220 South St. Francis Dr.
Santa Fe, NM 87505

Form C-102
Revised October 12, 2005
Submit to Appropriate District Office
State Lease- 4 Copies
Fee Lease- 3 Copies

☐ AMENDED REPORT

WELL LOCATION AND ACREAGE DEDICATION PLAT

API Number 30-015-41409	Pool Code 37920	Pool Name Benson
Property Code 39928	Property Name IVORE "35" FEDERAL COM	Well Number 2H
OGRID No. 192463	Operator Name OXY USA WTP Limited Partnership	Elevation 3424.3'

Surface Location

UL or lot no.	Section	Township	Range	Lot Idn	Feet from the	North/South line	Feet from the	East/West line	County
H	35	18 SOUTH	30 EAST, N.M.P.M.		1575'	NORTH	75'	EAST	EDDY

Bottom Hole Location If Different From Surface

UL or lot no.	Section	Township	Range	Lot Idn	Feet from the	North/South line	Feet from the	East/West line	County
E	35	18 SOUTH	30 EAST, N.M.P.M.		1700'	NORTH	330'	WEST	EDDY

Dedicated Acres 160	Joint or Infill	Consolidation Code	Order No.
-------------------------------	-----------------	--------------------	-----------

No allowable will be assigned to this completion until all interests have been consolidated or a non-standard unit has been approved by the division.

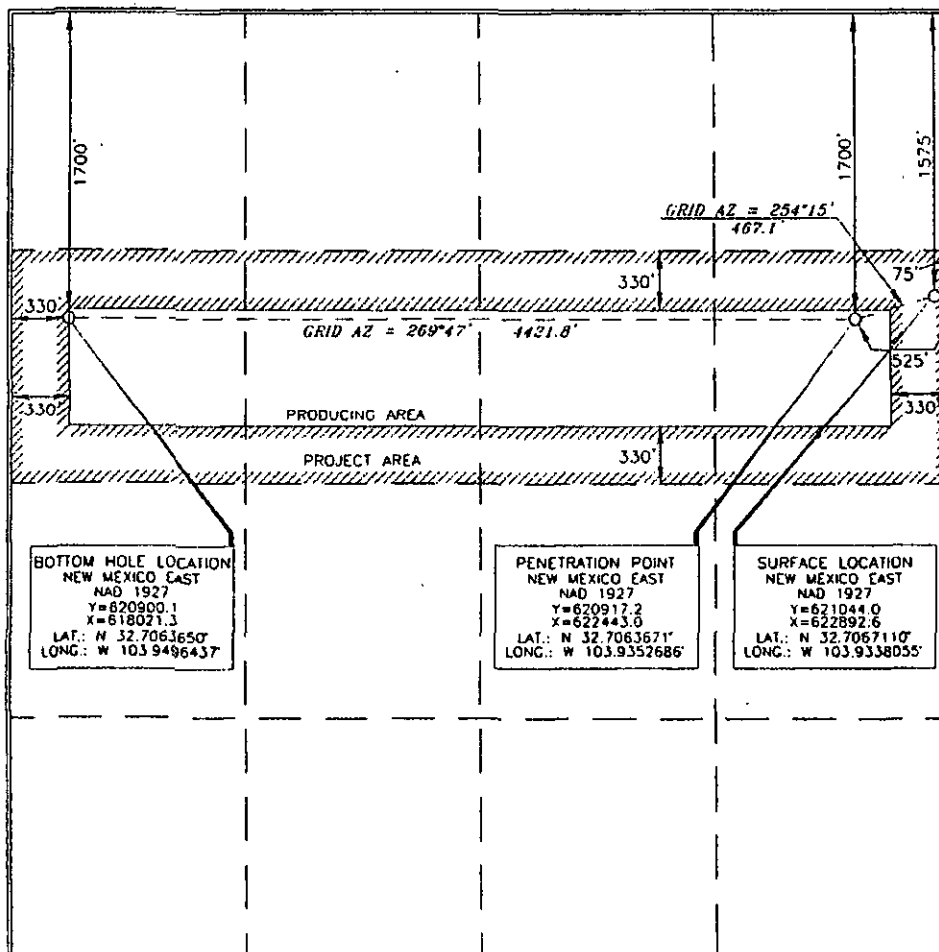

OPERATOR CERTIFICATION

I hereby certify that the information contained herein is true and complete to the best of my knowledge and belief, and that this organization either owns a working interest or unleased mineral interest in the land including the proposed bottom hole location or has a right to drill this well at this location pursuant to a contract with an owner of such a mineral or working interest, or to a voluntary pooling agreement or a compulsory pooling order heretofore entered by the division.

Jennifer Duarte
Signature Date
Jennifer Duarte
Printed Name

SURVEYOR CERTIFICATION

I hereby certify that the location shown on this plat was derived from field notes of actual surveys made by me or under my supervision, and that the same is true and correct to the best of my belief.

NOVEMBER 17, 2010
Date of Survey
Signature and Seal
Professional Surveyor:

Terry J. Asch
Certificate Number
15079

District I
1625 N. French Dr., Hobbs, NM 88240
District II
1301 W. Grand Avenue, Artesia, NM 88210
District III
1000 Rto Brazos Rd., Aztec, NM 87410
District IV
1220 S. St. Francis Dr., Santa Fe, NM 87505

State of New Mexico
Energy, Minerals & Natural Resources Department
OIL CONSERVATION DIVISION
1220 South St. Francis Dr.
Santa Fe, NM 87505

Form C-102
Revised October 12, 2005
Submit to Appropriate District Office
State Lease- 4 Copies
Fee Lease- 3 Copies

☐ AMENDED REPORT

WELL LOCATION AND ACREAGE DEDICATION PLAT

API Number 30-015-41410	Pool Code 37920	Pool Name Benson
Property Code 39928	Property Name 5200 IVORE "35" FED. COM	Well Number 3H
GRID No. 192463	Operator Name OXY USA WTP Limited Partnership	Elevation 3432.2'

Surface Location

UL or lot no.	Section	Township	Range	Lot Idn	Feet from the	North/South line	Feet from the	East/West line	County
A	35	18 SOUTH	30 EAST, N.M.P.M.		387'	NORTH	387'	EAST	EDDY

Bottom Hole Location If Different From Surface

UL or lot no.	Section	Township	Range	Lot Idn	Feet from the	North/South line	Feet from the	East/West line	County
D	35	18 SOUTH	30 EAST, N.M.P.M.		660'	NORTH	330'	WEST	EDDY

Dedicated Acres	Joint or Infill	Consolidation Code	Order No.
160			

No allowable will be assigned to this completion until all interests have been consolidated or a non-standard unit has been approved by the division.

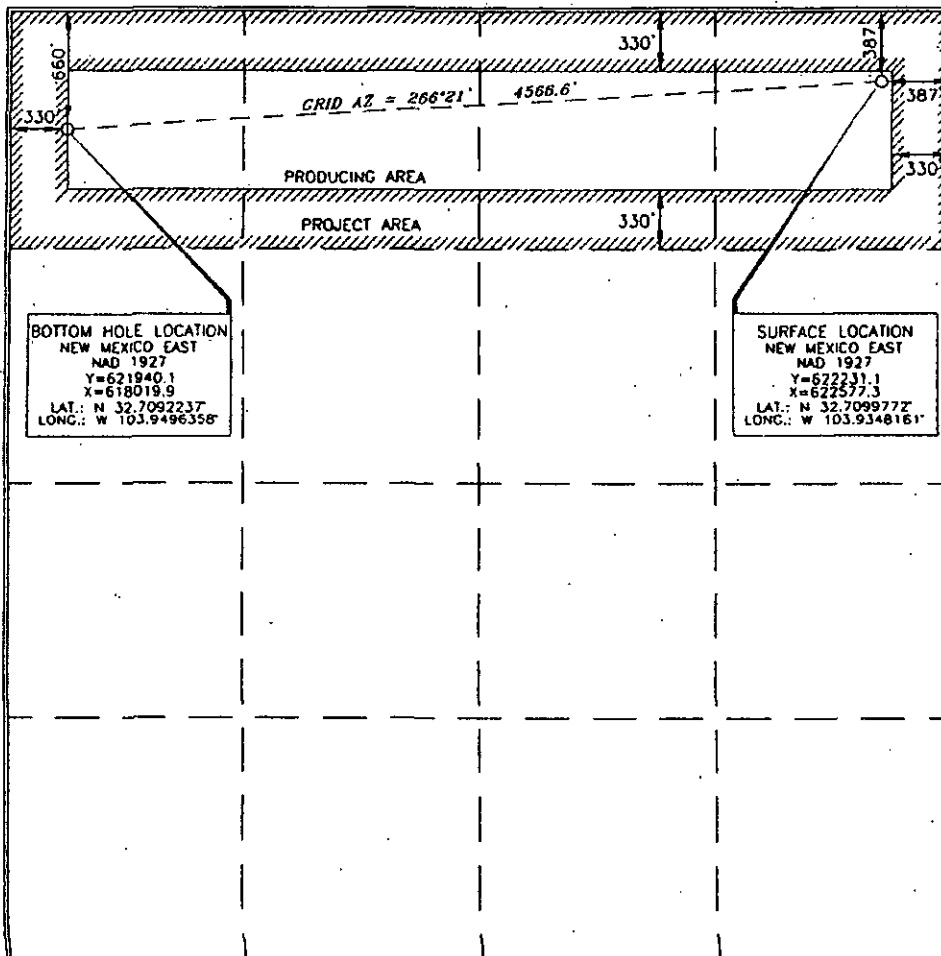

OPERATOR CERTIFICATION

I hereby certify that the information contained herein is true and complete to the best of my knowledge and belief, and that this organization either owns a working interest or unleased mineral interest in the land including the proposed bottom hole location or has a right to drill this well at this location pursuant to a contract with an owner of such a mineral or working interest, or to a voluntary pooling agreement or a compulsory pooling order heretofore entered by the division.

[Signature] 12/27/12
Signature Date
Jennifer Duarte
Printed Name

SURVEYOR CERTIFICATION

I hereby certify that the well location shown on this plat was located from field notes of actual surveys made by me or under my supervision, and that the same is true and correct to the best of my belief.

15079
JULY 21, 2011
Date of Survey
Signature and Seal of Professional Surveyor
[Signature] 8/25/2011
Certificate Number 15079
WOF 110721WL-d (NA)

DATE IN 1/15/2015	SUSPENSE	ENGINEER MAM	LOGGED IN 1/15/2015	TYPE PLC	APP NO. PMAM1501560486
----------------------	----------	-----------------	------------------------	-------------	---------------------------

ABOVE THIS LINE FOR DIVISION USE ONLY

- Production
- C-102

NEW MEXICO OIL CONSERVATION DIVISION
- Engineering Bureau -
1220 South St. Francis Drive, Santa Fe, NM 87505



ADMINISTRATIVE APPLICATION CHECKLIST

THIS CHECKLIST IS MANDATORY FOR ALL ADMINISTRATIVE APPLICATIONS FOR EXCEPTIONS TO DIVISION RULES AND REGULATIONS WHICH REQUIRE PROCESSING AT THE DIVISION LEVEL IN SANTA FE

Application Acronyms:

[NSL-Non-Standard Location] [NSP-Non-Standard Proration Unit] [SD-Simultaneous Dedication]
[DHC-Downhole Commingling] [CTB-Lease Commingling] [PLC-Pool/Lease Commingling]
[PC-Pool Commingling] [OLS - Off-Lease Storage] [OLM-Off-Lease Measurement]
[WFX-Waterflood Expansion] [PMX-Pressure Maintenance Expansion]
[SWD-Salt Water Disposal] [IPI-Injection Pressure Increase]
[EOR-Qualified Enhanced Oil Recovery Certification] [PPR-Positive Production Response]

[1] **TYPE OF APPLICATION** - Check Those Which Apply for [A]

[A] Location - Spacing Unit - Simultaneous Dedication
☐ NSL ☐ NSP ☐ SD

Check One Only for [B] or [C]

[B] Commingling - Storage - Measurement
☐ DHC ☐ CTB ☒ PLC ☐ PC ☐ OLS ☐ OLM

[C] Injection - Disposal - Pressure Increase - Enhanced Oil Recovery
☐ WFX ☐ PMX ☐ SWD ☐ IPI ☐ EOR ☐ PPR

[D] Other: Specify _____

[2] **NOTIFICATION REQUIRED TO:** - Check Those Which Apply or Does Not Apply

[A] ☒ Working, Royalty or Overriding Royalty Interest Owners

[B] ☐ Offset Operators, Leaseholders or Surface Owner

[C] ☐ Application is One Which Requires Published Legal Notice

[D] ☒ Notification and/or Concurrent Approval by BLM or SLO
U.S. Bureau of Land Management - Commissioner of Public Lands, State Land Office

[E] ☒ For all of the above, Proof of Notification or Publication is Attached, and/or,

[F] ☐ Waivers are Attached

[3] **SUBMIT ACCURATE AND COMPLETE INFORMATION REQUIRED TO PROCESS THE TYPE OF APPLICATION INDICATED ABOVE.**

[4] **CERTIFICATION:** I hereby certify that the information submitted with this application for administrative approval is **accurate** and **complete** to the best of my knowledge. I also understand that **no action** will be taken on this application until the required information and notifications are submitted to the Division.

Note: Statement must be completed by an individual with managerial and/or supervisory capacity.

Jennifer Duarte *[Signature]* Regulatory Specialist 1-5-15
Print or Type Name Signature Title Date

jennifer-duarte@oxy.com
e-mail Address

- PLC 413
- Oxy USA

well new well
- misty 35 Federal com
4H
30-015-41413
- Ivone 35 Federal
com #24
30-015-41409

2015 JAN 15 A 4:45
RECEIVED OGD

new well
- Ivone 35 Federal
com #3H
30-015-41410
- Ivone 35 Federal
com #4H
30-015-41409

- Benson Bone
Spring
5200

- Leo Bone
Spring south
37920

District I
1625 N. French Drive, Hobbs, NM 88240
District II
811 S. First St., Artesia, NM 88210
District III
1000 Rio Brazos Road, Aztec, NM 87410
District IV
1220 S. St Francis Dr, Santa Fe, NM
87505

State of New Mexico
Energy, Minerals and Natural Resources Department

Form C-107-B
Revised August 1, 2011

OIL CONSERVATION DIVISION

1220 S. St Francis Drive
Santa Fe, New Mexico 87505

Submit the original
application to the Santa Fe
office with one copy to the
appropriate District Office.

APPLICATION FOR SURFACE COMMINGLING (DIVERSE OWNERSHIP)

OPERATOR NAME: OXY USA WTP LP

OPERATOR ADDRESS: 5 GREENWAY PLAZA, SUITE 110; HOUSTON, TX 77046

APPLICATION TYPE:

☐ Pool Commingling ☐ Lease Commingling ☒ Pool and Lease Commingling ☐ Off-Lease Storage and Measurement (Only if not Surface Commingled)

LEASE TYPE: ☐ Fee ☐ State ☒ Federal

Is this an Amendment to existing Order? ☒ Yes ☐ No If "Yes", please include the appropriate Order No. PLC-383

Have the Bureau of Land Management (BLM) and State Land office (SLO) been notified in writing of the proposed commingling
☒ Yes ☐ No

(A) POOL COMMINGLING

Please attach sheets with the following information

(1) Pool Names and Codes	Gravities / BTU of Non-Commingled Production	Calculated Gravities / BTU of Commingled Production		Calculated Value of Commingled Production	Volumes
See Attached list					

(2) Are any wells producing at top allowables? ☐ Yes ☐ No

(3) Has all interest owners been notified by certified mail of the proposed commingling? ☒ Yes ☐ No.

(4) Measurement type: ☐ Metering ☒ Other (Specify) See Attachments

(5) Will commingling decrease the value of production? ☐ Yes ☒ No If "yes", describe why commingling should be approved

(B) LEASE COMMINGLING

Please attach sheets with the following information

(1) Pool Name and Code.

(2) Is all production from same source of supply? ☒ Yes ☐ No

(3) Has all interest owners been notified by certified mail of the proposed commingling? ☒ Yes ☐ No

(4) Measurement type: ☐ Metering ☒ Other (Specify) See attachments

(C) POOL and LEASE COMMINGLING

Please attach sheets with the following information

(1) Complete Sections A and E.

(D) OFF-LEASE STORAGE and MEASUREMENT

Please attached sheets with the following information

(1) Is all production from same source of supply? ☒ Yes ☐ No

(2) Include proof of notice to all interest owners.

(E) ADDITIONAL INFORMATION (for all application types)

Please attach sheets with the following information

(1) A schematic diagram of facility, including legal location.

(2) A plat with lease boundaries showing all well and facility locations. Include lease numbers if Federal or State lands are involved.

(3) Lease Names, Lease and Well Numbers, and API Numbers.

I hereby certify that the information above is true and complete to the best of my knowledge and belief.

SIGNATURE:

TITLE: REGULATORY SPECIALIST

DATE: 01/05/2015

TYPE OR PRINT NAME: JENNIFER DUARTE

TELEPHONE NO.: 713-513-6640

E-MAIL ADDRESS: jennifer_duarte@oxy.com

UNITED STATES
DEPARTMENT OF THE INTERIOR
BUREAU OF LAND MANAGEMENT

FORM APPROVED
OMB NO. 1004-0135
Expires: July 31, 2010

SUNDRY NOTICES AND REPORTS ON WELLS
Do not use this form for proposals to drill or to re-enter an abandoned well. Use form 3160-3 (APD) for such proposals.

5. Lease Serial No.
NMNM0560355

6. If Indian, Allottee or Tribe Name

SUBMIT IN TRIPLICATE - Other instructions on reverse side.

7. If Unit or CA/Agreement, Name and/or No.

1. Type of Well
☒ Oil Well ☐ Gas Well ☐ Other

8. Well Name and No.
MISTY-IVORE COMMINGL MULTIPLE

2. Name of Operator
OXY USA WTP LP

Contact: JENNIFER A DUARTE
E-Mail: jennifer_duarte@oxy.com

9. API Well No.

3a. Address
PO BOX 4294
HOUSTON, TX 77210

3b. Phone No. (include area code)
Ph: 713-513-6640

10. Field and Pool, or Exploratory
LEO BONE SPRINGS SOUTH

4. Location of Well (Footage, Sec., T., R., M., or Survey Description)
Sec 35 T18S R30E

11. County or Parish, and State
EDDY COUNTY, NM

12. CHECK APPROPRIATE BOX(ES) TO INDICATE NATURE OF NOTICE, REPORT, OR OTHER DATA

TYPE OF SUBMISSION	TYPE OF ACTION			
<input checked="" type="checkbox"/> Notice of Intent	<input type="checkbox"/> Acidize	<input type="checkbox"/> Deepen	<input type="checkbox"/> Production (Start/Resume)	<input type="checkbox"/> Water Shut-Off
<input type="checkbox"/> Subsequent Report	<input type="checkbox"/> Alter Casing	<input type="checkbox"/> Fracture Treat	<input type="checkbox"/> Reclamation	<input type="checkbox"/> Well Integrity
<input type="checkbox"/> Final Abandonment Notice	<input type="checkbox"/> Casing Repair	<input type="checkbox"/> New Construction	<input type="checkbox"/> Recomplete	<input checked="" type="checkbox"/> Other
	<input type="checkbox"/> Change Plans	<input type="checkbox"/> Plug and Abandon	<input type="checkbox"/> Temporarily Abandon	Surface Commingling
	<input type="checkbox"/> Convert to Injection	<input type="checkbox"/> Plug Back	<input type="checkbox"/> Water Disposal	

13. Describe Proposed or Completed Operation (clearly state all pertinent details, including estimated starting date of any proposed work and approximate duration thereof. If the proposal is to deepen directionally or recompleat horizontally, give subsurface locations and measured and true vertical depths of all pertinent markers and zones. Attach the Bond under which the work will be performed or provide the Bond No. on file with BLM/BIA. Required subsequent reports shall be filed within 30 days following completion of the involved operations. If the operation results in a multiple completion or recompleat in a new interval, a Form 3160-4 shall be filed once testing has been completed. Final Abandonment Notices shall be filed only after all requirements, including reclamation, have been completed, and the operator has determined that the site is ready for final inspection.)

OXY USA WTP LP is requesting approval for Central Tank Battery, Lease Commingle, Off Lease Measurement, Sales, & Storage for 35 Federal Com #3H, Misty 35 Federal Com #4H, Ivore 35 Federal Com #2H, & Ivore 35 Federal Com #3H.

The BLM's interest in these leases is different. Leases NMNM0006245, NMNM019440, NMNM093771, NMNM0025503 have a royalty rate of 12.5%, lease NMNM056542 has a royalty rate of 12.5-25% Schedule B.

Oil & Gas metering:

The central tank battery is located on the well pad for the Misty 35 Fed Com #4H in Section 35 T18S-R30E in Eddy County, New Mexico. All of the production from the wells will come into a

14. I hereby certify that the foregoing is true and correct.

Electronic Submission #287120 verified by the BLM Well Information System
For OXY USA WTP LP, sent to the Carlsbad

Name (Printed/Typed) JENNIFER A DUARTE

Title REGULATORY SPECIALIST

Signature (Electronic Submission)

Date 01/07/2015

THIS SPACE FOR FEDERAL OR STATE OFFICE USE

Approved By

Title

Date

Conditions of approval, if any, are attached. Approval of this notice does not warrant or certify that the applicant holds legal or equitable title to those rights in the subject lease which would entitle the applicant to conduct operations thereon.

Office

Title 18 U.S.C. Section 1001 and Title 43 U.S.C. Section 1212, make it a crime for any person knowingly and willfully to make to any department or agency of the United States any false, fictitious or fraudulent statements or representations as to any matter within its jurisdiction.

**** OPERATOR-SUBMITTED ** OPERATOR-SUBMITTED ** OPERATOR-SUBMITTED ****

Additional data for EC transaction #287120 that would not fit on the form

32. Additional remarks, continued

production header with isolation lines to route the Misty 35 Fed Com #3H - #4H into a separator for Sliding Scale Sch. B/ 12.5% RI, and the Ivore 35 Fed Com #2H - #3H into a separator for 12.5% RI.

Production from the Misty 35 Fed Com #3H and the Misty 35 Fed Com #4H will be routed into a three phase separator where the gas will be routed to the gas meter (S/N Unknown Until Installation). Oil will be allocated on a daily basis through the turbine meter (S/N Unknown Until Installation) located downstream of the three phase separator, this meter will be proven, as per API, NMOCD, and BLM specifications when installed, once per month for the first 3 months (to establish a consistent repeatability factor), and then quarterly thereafter. The factor obtained will be used to allocate production volumes.

Production from the Ivore 35 Fed Com #2H and Ivore Fed Com #3H will be routed into a three phase separator where the oil will be allocated on a daily basis through the turbine meter (S/N Unknown Until Installation) located downstream of the three phase separator, this meter will be proven, as per API, NMOCD, and BLM specifications when installed, once per month for the first 3 months (to establish a consistent repeatability factor), and then quarterly thereafter. The factor obtained will be used to allocate production volumes.

All wells will be tested monthly for allocation purposes. The gas will be routed through the test meter (S/N Unknown Until Installation). Oil will be allocated on a daily basis through the turbine meter (S/N Unknown Until Installation).

Oil from all three phase separators will be combined into a common heater treater and sent to 1000 bbl oil tanks, where the oil will be sold through a LACT meter with a Micro Motion Coriolis Meter (S/N Unknown Until Installation). This meter will be proven, as per API, NMOCD, and BLM specifications, when installed, once per month for the first 3 months (to establish a consistent repeatability factor), and then quarterly thereafter.

Gas production for the Ivore wells will be allocated on a daily basis based on the subtraction method (subtract the test meter volume from the sale meter volume) by utilizing the Misty gas meter (S/N Unknown Until Installation). The gas production from the production equipment and the test gas meter will commingle and flow through Oxy's production meter (S/N Unknown Until Installation) and go through the custody transfer meter for Enterprise (S/N Unknown Until Installation) in Section 2, T19S, R30E located 1.5 miles from the Misty Ivore CTB. These meters will be calibrated on a regular basis per API, NMOCD, and BLM specifications. The BLM and OCD will be notified of any future changes in the facilities.

Produced water will be trucked from location and disposed in a public SWD in the area.

Process and Flow Descriptions:

Please see attached diagram for the Misty Ivore CTB. The flow of produced fluids and valve positions during production and sales phases is shown in the diagram.

The working interest, royalty interest and overriding royalty interest owners have been notified of this proposal by certified mail (see attached).

Duarte, Jennifer A

From: wis-submission@blm.gov
Sent: Wednesday, January 07, 2015 11:50 AM
To: Duarte, Jennifer A
Subject: EC Document Submitted
Attachments: WIS_PRINT_SUBMITTED_287120.pdf

Your EC Transaction 287120, Serial Number 810-18218, was submitted to the Carlsbad, NM BLM Office. You may wish to view this action by clicking
<https://www.blm.gov/wispermits/wis/SP/show-form.do?FormId=810&FormInstanceNumber=18218>.

APPLICATION FOR CENTRAL TANK BATTERY, LEASE COMMINGLE, OFF LEASE MEASUREMENT, SALES & STORAGE

Proposal for Misty 35 Federal Com #3H, Misty 35 Federal Com #4H, Ivore 35 Federal Com #2H, & Ivore 35 Federal Com #3H: OXY USA WTP LP is requesting approval for Central Tank Battery, Lease Commingle, Off Lease Measurement, Sales, & Storage from the following wells:

BLM Royalty Interest: 12.5%/Sliding Scale Schedule B

Well Name	Facility	Well Type	Lease Number	Lease Royalty	API #	Section	Township	Range	Formation	BOPD	Oil Gravity	MSCFD	BTU
Misty 35 Fed Com #4H	Misty Ivore CTB	Oil	NMNM-0006245, 019440, 056542	12.5%; Sliding Scale Schedule B	30-015-41416	35	18S	30E	2nd Bone Springs	310	42	515	1335
Misty 35 Fed Com #3H	Misty Ivore CTB	Oil	NMNM-0006245, 019440, 056542	12.5%; Sliding Scale Schedule B	30-015-41413	35	18S	30E	2nd Bone Springs	310	42	515	1335

BLM Royalty Interest: 12.5%

Well Name	Facility	Well Type	Lease Number	Lease Royalty	API #	Section	Township	Range	Formation	BOPD	Oil Gravity	MSCFD	BTU
Ivore 35 Fed Com #2H	Misty Ivore CTB	Oil	NMNM-006245, 093771	12.50%	30-015-41409	35	18S	30E	2nd Bone Springs	310	42	515	1335
Ivore 35 Fed Com #3H	Misty Ivore CTB	Oil	NMNM-006245, 093771, 0025503	12.50%	30-015-41410	35	18S	30E	2nd Bone Springs	310	42	515	1335

Attached map shows the Federal leases and well locations in Section 31, T 18S - R 31E & Section 6, T 19S - R 31E.

The BLM's interest in these leases is different. Leases NMNM0006245, NMNM019440, NMNM093771, NMNM0025503 have a royalty rate of 12.5%, lease NMNM056542 has a royalty rate of 12.5-25% Schedule B.

Oil & Gas metering:

The central tank battery is located on the well pad for the Misty 35 Fed Com #4H in Section 35 T18S-R30E in Eddy County, New Mexico. All of the production from the wells will come into a production header with isolation lines to route the Misty 35 Fed Com #3H - #4H into a separator for Sliding Scale Sch. B/ 12.5% RI, and the Ivore 35 Fed Com #2H - #3H into a separator for 12.5% RI.

Production from the Misty 35 Fed Com #3H and the Misty 35 Fed Com #4H will be routed into a three phase separator where the gas will be routed to the gas meter (S/N Unknown Until Installation). Oil will be allocated on a daily basis through the turbine meter (S/N Unknown Until Installation) located downstream of the three phase separator, this meter will be proven, as per API, NMOCD, and BLM specifications when installed, once per month for the first 3 months (to establish a consistent repeatability factor), and then quarterly thereafter. The factor obtained will be used to allocate production volumes.

Production from the Ivore 35 Fed Com #2H and Ivore Fed Com #3H will be routed into a three phase separator where the oil will be allocated on a daily basis through the turbine meter (S/N Unknown Until Installation) located downstream of the three phase separator, this meter will be proven, as per API, NMOCD, and BLM specifications when installed, once per month for the first 3 months (to establish a consistent repeatability factor), and then quarterly thereafter. The factor obtained will be used to allocate production volumes.

All wells will be tested monthly for allocation purposes. The gas will be routed through the test meter (S/N Unknown Until Installation). Oil will be allocated on a daily basis through the turbine meter (S/N Unknown Until Installation).

Oil from all three phase separators will be combined into a common heater treater and sent to 1000 bbl oil tanks, where the oil will be sold through a LACT meter with a Micro Motion Coriolis Meter (S/N Unknown Until Installation). This meter will be proven, as per API, NMOCD, and BLM specifications, when installed, once per month for the first 3 months (to establish a consistent repeatability factor), and then quarterly thereafter.

Gas production for the Ivore wells will be allocated on a daily basis based on the subtraction method (subtract the test meter volume from the sale meter volume) by utilizing the Misty gas meter (S/N Unknown Until Installation). The gas production from the production equipment and the test gas meter will commingle and flow through Oxy's production meter (S/N Unknown Until Installation) and go through the custody transfer meter for Enterprise (S/N Unknown Until Installation) in Section 2, T19S, R30E located 1.5 miles from the Misty Ivore CTB. These meters will be calibrated on a regular basis per API, NMOCD, and BLM specifications. The BLM and OCD will be notified of any future changes in the facilities.

Produced water will be trucked from location and disposed in a public SWD in the area.

Process and Flow Descriptions:

Please see attached diagram for the Misty Ivore CTB. The flow of produced fluids and valve positions during production and sales phases is shown in the diagram.

The working interest, royalty interest and overriding royalty interest owners have been notified of this proposal by certified mail (see attached).

Signed:



Printed Name: Jennifer Duarte

Title: Regulatory Specialist

Date: 01/05/2015

27

26

25

Ivory 35 Fed Com #3H

NM-0025503

Ivory 35 Fed Com #2H

T18S R30E

NM-093771

NM-0006245

35

EDDY 34

36

Misty 35 Fed Com #4H

NM-019440

NM-056542

Misty 35 Fed Com #3H

3

2

T19S R30E

1

Flowline Routes

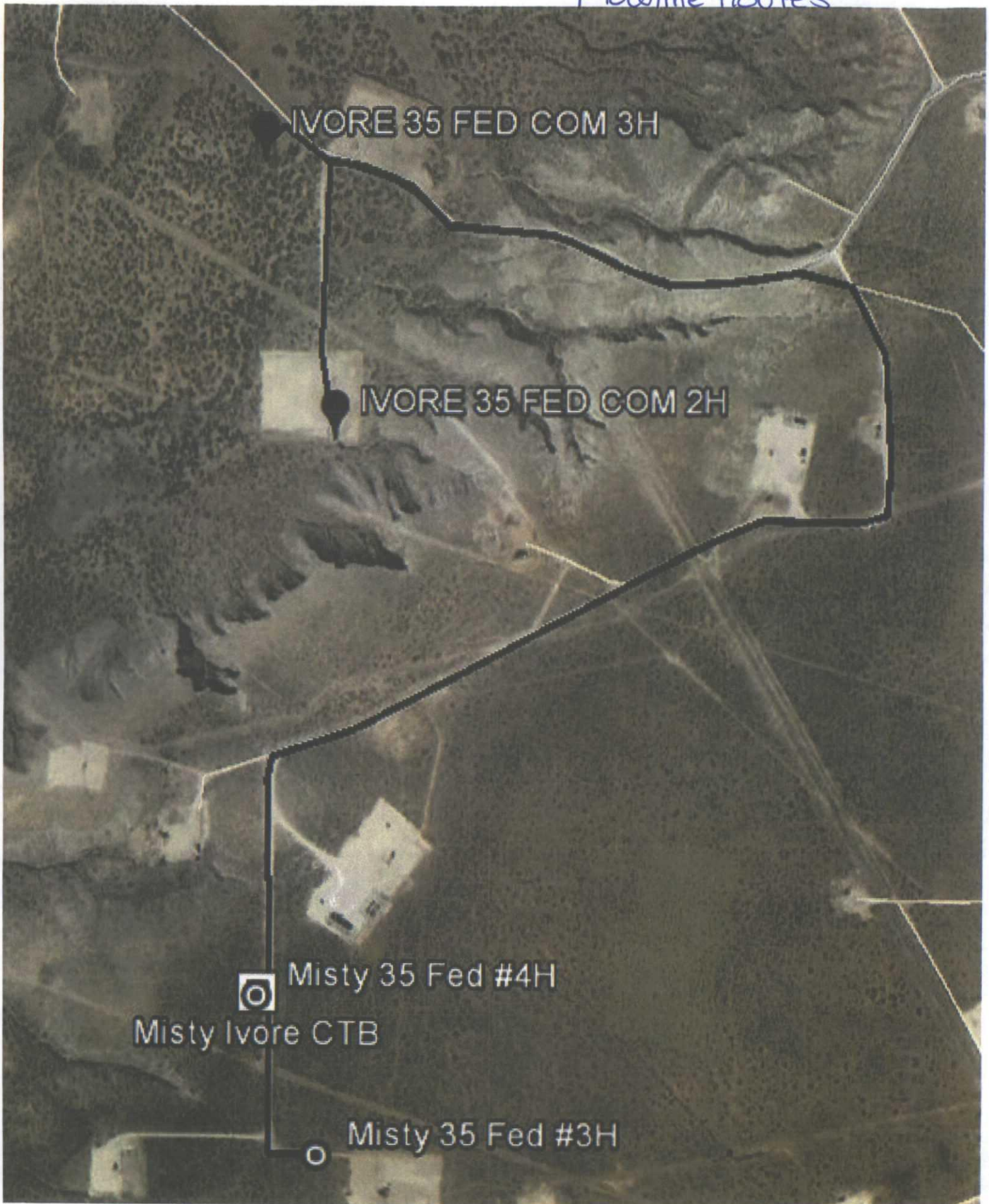



OXY USA WTP Limited Partnership / OXY USA INC /
OCCIDENTIAL PERMIAN LP
A subsidiary of Occidental Petroleum Corporation

5 Greenway Plaza, Suite 110, Houston, Texas 77046
P.O. Box 4294, Houston, Texas 77210-4294
Direct: 713.513.6640 Cell: 832.740.3716
Jennifer_duarte@oxy.com

August 20, 2013

CERTIFIED MAIL
RETURN RECEIPT REQUESTED

Interest Owners

Re: Request for a CTB & Commingle

Misty 35 Federal Com #4H 30-015-41416

Misty 35 Federal Com #3H 30-015-41413

Ivore 35 Federal Com #2H 30-015-41409

Ivore 35 Federal Com #3H 30-015-41410

CTB Location: Sec 35-T 18S-R 30E – Misty 35 Federal Com #4H

Pool: Leo; Bone Spring; South (37920) & Benson; Bone Spring (5200)

Eddy County, New Mexico

To Whom It May Concern:

This is to advise you that OXY USA WTP LP is filing an application with the New Mexico Oil Conservation Division ("NMOCD") seeking approval for a Central Tanks Battery & Off-lease Gas Measurement, Sales, & Storage for the above mentioned wells.

A copy of our application submitted to the Division is attached.

Any objection or requests that a hearing should be held regarding this application must be submitted to the New Mexico Oil Conservation Division Santa Fe Office within 20 Days from the date of this letter.

Please contact me should you have any questions or need anything further.

Thank you in advance for your time.

Very Truly Yours,

OXY USA WTP Limited Partnership / OXY USA INC / OCCIDENTIAL PERMIAN LP
Jennifer Duarte
Regulatory Specialist

Enclosure

Interest Owners

Well	Owner	Address				Certified Receipt Number
MISTY 35 FEDERAL COM #3H & #4H	CANNON EXPLORATION CO	3608 S COUNTY ROAD 1184	MIDLAND	TX	79706- 6468	7007071000027578430C
	JAMES WOODARD	3405 FELDSPAR LANE	MIDLAND	TX	79707	70070710000275784294
	MCCOMBS ENERGY LLC	5599 SAN FELIPE SUITE 1200, ATTN: LARRY WYONT	HOUSTON	TX	77056	70070710000275784287
	ROGER T & HOLLY L ELLIOTT FAMILY	3910 TANFORAN AVENUE	MIDLAND	TX	79707	7007071000027578427C
	KLM PETROLEUM CORPORATION	508 W. WALL ST. STE 1235	MIDLAND	TX	79701- 5059	70070710000275784256
	DRM PROPERTIES, INC.	4110 EAST 37TH STREET	ODESSA	TX	79762	70070710000275784249
	MIKE MILLER	4221 BAYBROOK PLACE	MIDLAND	TX	79707	70070710000275784232
	DILLARD FISHER & DILLARD PTNRSHIP	415 WEST WALL, SUITE 703	MIDLAND	TX	79701	70070710000275784225
	ARLOMA CORPORATION	3887 STATE STREET, SUITE 22	SANTA BARBARA	CA	93105	70070710000275784218
	COG OPERATING LLC	550 W TEXAS AVE STE 100	MIDLAND	TX	79701	70070710000275784201
	CONCHO OIL & GAS LLC	550 W TEXAS AVE STE 100	MIDLAND	TX	79701	70070710000275784263
	OXY USA WTP LP	PO BOX 4294	HOUSTON	TX	77210-4294	Applicant
IVORE 35 FEDERAL COM #2H & #3H	CANNON EXPLORATION CO	3608 S COUNTY ROAD 1184	MIDLAND	TX	79706- 6468	7007071000027578430C
	JAMES WOODARD	3405 FELDSPAR LANE	MIDLAND	TX	79707	70070710000275784294
	MCCOMBS ENERGY LLC	5599 SAN FELIPE SUITE 1200, ATTN: LARRY WYONT	HOUSTON	TX	77056	70070710000275784287
	DILLARD, FISHER & HEASLEY PTNSHP	415 WEST WALL SUITE 703	MIDLAND	TX	79701	70070710000275784225
	ROGER T & HOLLY L ELLIOTT FAMILY	3910 TANFORAN AVENUE	MIDLAND	TX	79707	7007071000027578427C
	KLM PETROLEUM CORPORATION	508 W. WALL ST. STE 1235	MIDLAND	TX	79701- 5059	70070710000275784256
	DRM PROPERTIES, INC.	4110 EAST 37TH STREET	ODESSA	TX	79762	70070710000275784249
	MIKE MILLER	4221 BAYBROOK PLACE	MIDLAND	TX	79707	70070710000275784232
	COG OPERATING LLC	550 W TEXAS AVE STE 100	MIDLAND	TX	79701	70070710000275784201
	CONCHO OIL & GAS LLC	550 W TEXAS AVE STE 100	MIDLAND	TX	79701	70070710000275784263
	OXY USA WTP LP	PO BOX 4294	HOUSTON	TX	77210-4294	Applicant

**DEPARTMENT OF THE INTERIOR
BUREAU OF LAND MANAGEMENT
CASE RECORDATION
(MASS) Serial Register Page**

Run Time: 11:34 AM

Page 1 of 3

Run Date: 01/06/2015

01 02-25-1920;041STAT0437;30USC226

Total Acres

Serial Number

Case Type 311111: O&G LSE NONCOMP PUB LAND

320.000

NMNM-- 0 006245

Commodity 459: OIL & GAS L

Case Disposition: AUTHORIZED

Serial Number: NMNM-- 0 006245

Name & Address			Int Rel	% Interest
BARR RICHARD K	500 W TEXAS #1220	MIDLAND TX 79710	OPERATING RIGHTS	0.000000000
CANNON EXPL CO	3608 S COUNTY ROAD 1184	MIDLAND TX 797065468	OPERATING RIGHTS	0.000000000
COG OPERATING LLC	600 W ILLINOIS AVE	MIDLAND TX 797014882	OPERATING RIGHTS	0.000000000
CONCHO OIL & GAS LLC	600 W ILLINOIS AVE. ONE CONCHO CENTE	MIDLAND TX 797014882	OPERATING RIGHTS	0.000000000
DILLARD FISHER & HEASLEY PTNRS	405 W WALL #1510	MIDLAND TX 79701	OPERATING RIGHTS	0.000000000
DRM PROPERTIES INC	4110 E 37TH ST	ODESSA TX 79762	OPERATING RIGHTS	0.000000000
ENDURANCE PROPERTIES INC	15455 DALLAS PKWY STE 1050	ADDISON TX 750016721	OPERATING RIGHTS	0.000000000
EOG RESOURCES INC	PO BOX 4362	HOUSTON TX 772104362	OPERATING RIGHTS	0.000000000
HOLLYHOCK CORP	4105 BAYBROOK DR	MIDLAND TX 79707	OPERATING RIGHTS	0.000000000
KLM PETRO CORP	1305 TERRA CT	MIDLAND TX 79705	OPERATING RIGHTS	0.000000000
LOTHIAN OIL INC	303 W WALL #500	MIDLAND TX 79701	OPERATING RIGHTS	0.000000000
MACK C CHASE TRUSTEE	PO BOX 693	ARTESIA NM 88210	OPERATING RIGHTS	0.000000000
MACK ENERGY CORP	PO BOX 960	ARTESIA NM 88211	OPERATING RIGHTS	0.000000000
MCCOMBS ENERGY LTD	5599 SAN FELIPE ST # 1220	HOUSTON TX 770562724	OPERATING RIGHTS	0.000000000
MILLER MIKE	3905 NORTHFIELD CT	MIDLAND TX 79707	OPERATING RIGHTS	0.000000000
OXY USA WTP LP	PO BOX 50250	MIDLAND TX 79710	OPERATING RIGHTS	0.000000000
TRIGG OIL & GAS LP	PO BOX 520	ROSWELL NM 88202	LESSEE	100.000000000
TRITEX ENERGY A LP	15455 DALLAS PKWY STE 600	ADDISON TX 750016760	OPERATING RIGHTS	0.000000000
WESTALL FAMILY OIL PROP LLC	PO BOX 1554	HOPE NM 88255	OPERATING RIGHTS	0.000000000
WESTALL OIL & GAS LLC	PO BOX 4	LOCO HILLS NM 88255	OPERATING RIGHTS	0.000000000
WILSON SCOTT E	500 W TEXAS #1220	MIDLAND TX 79710	OPERATING RIGHTS	0.000000000
WOODARD JIM	3613 IMPERIAL	MIDLAND TX 79707	OPERATING RIGHTS	0.000000000

Serial Number: NMNM-- 0 006245

Mer Twp	Rng	Sec	STyp	SNr Suff	Subdivision	District/Field Office	County	Mgmt Agency
23	0180S	0300E	035	ALIQ	W2;	CARLSBAD FIELD OFFICE	EDDY	BUREAU OF LAND MGMT

Serial Number: NMNM-- 0 006245

Act Date	Code	Action	Action Remark	Pending Office
09/04/1951	387	CASE ESTABLISHED		
10/04/1951	888	DRAWING HELD		
10/30/1951	237	LEASE ISSUED		
11/01/1951	496	FUND CODE	05;145003	
11/01/1951	530	RLTY RATE - 12 1/2%		
11/01/1951	868	EFFECTIVE DATE		SC
01/15/1962	500	GEOGRAPHIC NAME	LEO FLD;	
01/15/1962	510	KMA CLASSIFIED		
01/15/1962	650	HELD BY PROD - ACTUAL	/1/	
01/15/1962	658	MEMO OF 1ST PROD-ACTUAL	/1/BN-1;	
04/26/1962	102	NOTICE SENT-PROD STATUS		
05/09/1984	909	BOND ACCEPTED	EFF 05/02/84;NM0322	
05/22/1985	932	TRF OPER RGTS FILED		SG
08/27/1986	933	TRF OPER RGTS APPROVED	EFF 06/01/85;	
09/23/1986	963	CASE MICROFILMED	CNUM 102,743	
06/29/1987	932	TRF OPER RGTS FILED		
08/03/1987	974	AUTOMATED RECORD VERIF		SP/GB
04/28/1988	933	TRF OPER RGTS APPROVED	EFF 07/01/87;	
04/28/1988	974	AUTOMATED RECORD VERIF		MCS/JR
12/08/1989	575	APD FILED	RAY WESTALL	CJ

NO WARRANTY IS MADE BY BLM FOR USE OF THE DATA FOR PURPOSES NOT INTENDED BY BLM

**DEPARTMENT OF THE INTERIOR
BUREAU OF LAND MANAGEMENT
CASE RECORDATION
(MASS) Serial Register Page**

Run Time: 11:34 AM

Page 2 of 3

Run Date: 01/06/2015

12/21/1989	576	APD APPROVED	TRIGG FED NO 8
12/21/1989	576	APD APPROVED	TRIGG FED NO 9
08/14/1990	140	ASGN FILED	J TRIGG/TRIGG FAMILY
09/21/1990	567	ASGN RETURNED UNAPPROVED	J TRIGG/TRIGG FAMILY
09/21/1990	974	AUTOMATED RECORD VERIF	RAO/MIG
11/20/1990	575	APD FILED	RAY WESTALL CE
12/10/1990	576	APD APPROVED	TRIGG FED NO 10
03/12/1991	139	ASGN APPROVED	EFF 04/01/91;
03/12/1991	974	AUTOMATED RECORD VERIF	RAO/MT
07/30/1992	932	TRF OPER RGTS FILED	TRIGG FAM/MACK ENY
10/01/1992	621	RLTY RED-STRIPPER WELL	1.3%;/1/
10/08/1992	933	TRF OPER RGTS APPROVED	EFF 08/01/92;
10/08/1992	974	AUTOMATED RECORD VERIF	MRR/JS
03/08/1993	625	RLTY REDUCTION APPV	/1/
04/07/1993	909	BOND ACCEPTED	EFF 04/05/93;NM2151
08/01/1993	621	RLTY RED-STRIPPER WELL	11.7%;/2/
09/23/1993	974	AUTOMATED RECORD VERIF	ANN
11/03/1993	625	RLTY REDUCTION APPV	/2/
12/07/1993	974	AUTOMATED RECORD VERIF	JDS
09/09/1996	932	TRF OPER RGTS FILED	CHASE TTEE/R B WEBB
12/03/1996	933	TRF OPER RGTS APPROVED	EFF 10/01/96;
12/03/1996	974	AUTOMATED RECORD VERIF	LR
02/05/1998	932	TRF OPER RGTS FILED	MACK/CHASE TRUST
03/04/1998	933	TRF OPER RGTS APPROVED	EFF 03/01/98;
03/04/1998	974	AUTOMATED RECORD VERIF	ANN
02/01/1999	621	RLTY RED-STRIPPER WELL	3.7%;/10/
04/18/2000	625	RLTY REDUCTION APPV	/10/
04/25/2000	932	TRF OPER RGTS FILED	BURLINGTON/EOG RES
07/18/2000	933	TRF OPER RGTS APPROVED	EFF 05/01/00;
07/18/2000	974	AUTOMATED RECORD VERIF	MV/MV
12/01/2000	621	RLTY RED-STRIPPER WELL	0.5%;/9/
05/15/2001	625	RLTY REDUCTION APPV	/9/
02/01/2002	621	RLTY RED-STRIPPER WELL	0.5%;/10/
08/09/2002	932	TRF OPER RGTS FILED	EOG RESOURCES INC;1
10/02/2002	933	TRF OPER RGTS APPROVED	EFF 09/01/02;
10/02/2002	974	AUTOMATED RECORD VERIF	MV
12/10/2002	246	LEASE COMMITTED TO CA	NMNM107708;
12/10/2002	660	MEMO OF 1ST PROD-ALLOC	/2/NMNM107708;
02/12/2003	625	RLTY REDUCTION APPV	/10/
03/24/2003	974	AUTOMATED RECORD VERIF	BCO
03/26/2003	643	PRODUCTION DETERMINATION	/2/
04/01/2003	621	RLTY RED-STRIPPER WELL	4.5%;/12/
06/06/2003	932	TRF OPER RGTS FILED	TRIGG TRST/OXY ETAL
07/14/2003	246	LEASE COMMITTED TO CA	NMNM109698;
07/24/2003	933	TRF OPER RGTS APPROVED	EFF 07/01/03;
07/24/2003	974	AUTOMATED RECORD VERIF	JLV
01/23/2004	932	TRF OPER RGTS FILED	1
03/01/2004	933	TRF OPER RGTS APPROVED	EFF 02/01/04;
03/01/2004	974	AUTOMATED RECORD VERIF	JLV
04/22/2004	940	NAME CHANGE RECOGNIZED	TRIGG FAMILYTRST/OG L
05/10/2004	932	TRF OPER RGTS FILED	R WESTALL/OG LLC
06/01/2004	621	RLTY RED-STRIPPER WELL	0.5%;/13/
06/30/2004	558	TRF OPER RGTS RET UNAPPV	WESTALL R/WESTALL O&G
06/30/2004	974	AUTOMATED RECORD VERIF	LR
07/26/2004	932	TRF OPER RGTS FILED	TRIGG OG/OXY USA WTP

NO WARRANTY IS MADE BY BLM FOR USE OF THE DATA FOR PURPOSES NOT INTENDED BY BLM

**DEPARTMENT OF THE INTERIOR
BUREAU OF LAND MANAGEMENT
CASE RECORDATION
(MASS) Serial Register Page**

Run Time: 11:34 AM

Page 3 of 3

Run Date: 01/06/2015

08/12/2004	933	TRF OPER RGTS APPROVED	EFF 09/01/04;
08/12/2004	974	AUTOMATED RECORD VERIF	LR
08/19/2004	933	TRF OPER RGTS APPROVED	EFF 08/01/04;
08/19/2004	974	AUTOMATED RECORD VERIF	MV
08/31/2004	625	RLTY REDUCTION APPV	/12/
11/08/2004	974	AUTOMATED RECORD VERIF	BCO
01/24/2005	625	RLTY REDUCTION APPV	/13/
02/01/2005	974	AUTOMATED RECORD VERIF	BCO
05/03/2005	932	TRF OPER RGTS FILED	WEBB ETAL/LOTHIAN O;1
06/17/2005	933	TRF OPER RGTS APPROVED	EFF 06/01/05;
06/17/2005	974	AUTOMATED RECORD VERIF	ANN
12/15/2008	932	TRF OPER RGTS FILED	WESTALL O/TRITEX EN;1
01/20/2009	899	TRF OF ORR FILED	1
01/27/2009	933	TRF OPER RGTS APPROVED	EFF 01/01/09;
01/27/2009	974	AUTOMATED RECORD VERIF	LR
04/19/2011	932	TRF OPER RGTS FILED	MARBOB EN/COG OPERA;1
04/19/2011	932	TRF OPER RGTS FILED	MARBOB EN/COG OPERA;2
07/06/2011	933	TRF OPER RGTS APPROVED	1 EFF 05/01/11;
07/06/2011	933	TRF OPER RGTS APPROVED	2 EFF 05/01/11;
07/06/2011	974	AUTOMATED RECORD VERIF	RAYO/RAYO
01/02/2013	932	TRF OPER RGTS FILED	TRITEX EN/ENDURANCE;1
07/18/2013	933	TRF OPER RGTS APPROVED	EFF 02/01/13;
07/18/2013	974	AUTOMATED RECORD VERIF	ANN
04/24/2014	932	TRF OPER RGTS FILED	ENDURANCE/WESTALL O;1
05/19/2014	933	TRF OPER RGTS APPROVED	EFF 05/01/14;
05/19/2014	974	AUTOMATED RECORD VERIF	JS

Serial Number: NMNM-- 0 006245

Line Nr	Remarks
0002	BONDED OPERATORS
0003	10/02/2002 RAY WESTALL NM0322/SW
0004	WEBB OIL CO NM2285/SW
0005	03/01/04-LESSEE-TRIGG FAMILY TRUST-NM1945 SW/NM
0006	BONDED OPERATOR - PER AFMSS
0007	08/12/2004 - WEBB OIL CO - NM2285 - S/W;
0008	BONDED LESSEE - PER ABSS
0009	08/12/2004 - TRIGG O&G LTD PRNRSHIP - NM1945 - S/W;
0010	06/17/2005 - BONDED OPERATOR
0011	RODNEY B WEBB - NMB000274 - S/W; PER DAVID GLASS RFO
0012	07/06/2011 - BONDED LESSEE - PER ABSS
0013	TRIGG OIL & GAS LP - NM1945 - S/W;
0014	07/06/2011 - BONDED TRANSFEREE PER ABSS
0015	COG OPERATING LLC NMB000215 NM S/W
0016	07/18/2013 - OPERATOR BONDED
0017	ENDURANCE RESOURCES LLC - NMB000640 - S/W;
0018	05/19/2014 - TRIGG OIL & GAS LP - NM1945 S/W

**DEPARTMENT OF THE INTERIOR
BUREAU OF LAND MANAGEMENT
CASE RECORDATION
(MASS) Serial Register Page**

Run Time: 11:35 AM

Page 1 of 2

Run Date: 01/06/2015

01 02-25-1920;041STAT0437;30USC181ETSEQ

Total Acres

Serial Number

Case Type 311211: O&G LSE SIMO PUBLIC LAND

240.000

NMNM-- - 019440

Commodity 459: OIL & GAS L

Case Disposition: AUTHORIZED

Serial Number: NMNM-- - 019440

Name & Address			Int Rel	% Interest
ARLOMA CORP	2163A STATE RT #821	MARIETTA OH 45750	OPERATING RIGHTS	0.00000000
DEVON ENERGY PROD CO LP	333 W SHERIDAN AVE	OKLAHOMA CITY OK 731025010	OPERATING RIGHTS	0.00000000
DEVON ENERGY PROD CO LP	333 W SHERIDAN AVE	OKLAHOMA CITY OK 731025010	LESSEE	100.00000000
ENDURANCE PROPERTIES INC	15455 DALLAS PKWY STE 1050	ADDISON TX 750016721	OPERATING RIGHTS	0.00000000
TRITEX ENERGY A LP	15455 DALLAS PKWY STE 600	ADDISON TX 750016760	OPERATING RIGHTS	0.00000000
WESTALL FAMILY OIL PROP LLC	PO BOX 1554	HOPE NM 88255	OPERATING RIGHTS	0.00000000
WESTALL OIL & GAS LLC	PO BOX 4	LOCO HILLS NM 88255	OPERATING RIGHTS	0.00000000

Serial Number: NMNM-- - 019440

Mer Twp	Rng	Sec	STyp	SNr Suff	Subdivision	District/Field Office	County	Mgmt Agency
23 0180S	0300E	020	ALIQ		W2NE;	CARLSBAD FIELD OFFICE	EDDY	BUREAU OF LAND MGMT
23 0180S	0300E	021	ALIQ		S2NW;	CARLSBAD FIELD OFFICE	EDDY	BUREAU OF LAND MGMT
23 0180S	0300E	035	ALIQ		W2SE;	CARLSBAD FIELD OFFICE	EDDY	BUREAU OF LAND MGMT

Serial Number: NMNM-- - 019440

Act Date	Code	Action	Action Remark	Pending Office
08/26/1973	387	CASE ESTABLISHED	PARCEL #81	
08/27/1973	888	DRAWING HELD		
10/05/1973	237	LEASE ISSUED		
11/01/1973	496	FUND CODE	05;145003	
11/01/1973	530	RLTY RATE - 12 1/2%		
11/01/1973	868	EFFECTIVE DATE		
08/12/1974	140	ASGN FILED	RUPE/FLAG-REDFERN	
11/19/1974	139	ASGN APPROVED	EFF 09/01/74;	
12/09/1983	643	PRODUCTION DETERMINATION	/1/	
12/09/1983	650	HELD BY PROD - ACTUAL	/1/	MT
12/09/1983	658	MEMO OF 1ST PROD-ACTUAL	/1/	
01/17/1984	235	EXTENDED	THRU 10/31/85;	
02/06/1984	932	TRF OPER RGTS FILED		
03/02/1984	510	KMA CLASSIFIED		
05/09/1984	315	RENTAL RATE DET/ADJ	\$2.00;	
05/09/1984	909	BOND ACCEPTED	EFF 05/02/84;NM0322	
12/15/1984	933	TRF OPER RGTS APPROVED	EFF 03/01/84;	
01/22/1985	963	CASE MICROFILMED	CNUM 551,621	GLC
05/03/1988	974	AUTOMATED RECORD VERIF		CJC/VG
12/19/1989	817	MERGER RECOGNIZED	FLAGREDFERN/KERRMCGEE	
12/19/1989	974	AUTOMATED RECORD VERIF		TF/MT
12/01/1992	621	RLTY RED-STRIPPER WELL	1.3%;/A/	
02/19/1993	625	RLTY REDUCTION APPV	/A/	
05/25/1993	974	AUTOMATED RECORD VERIF		JDS
05/13/1996	899	TRF OF ORR FILED		
05/14/1997	140	ASGN FILED	KERR-MCGEE/KERR-MCGEE	
05/14/1997	899	TRF OF ORR FILED		
05/14/1997	932	TRF OPER RGTS FILED	KERR-MCGEE/KERR-MCGEE	
06/12/1997	139	ASGN APPROVED	EFF 06/01/97;	
06/12/1997	933	TRF OPER RGTS APPROVED	EFF 06/01/97;	

NO WARRANTY IS MADE BY BLM FOR USE OF THE DATA FOR PURPOSES NOT INTENDED BY BLM

**DEPARTMENT OF THE INTERIOR
BUREAU OF LAND MANAGEMENT
CASE RECORDATION
(MASS) Serial Register Page**

Run Time: 11:35 AM

Page 2 of 2

Run Date: 01/06/2015

06/12/1997	974	AUTOMATED RECORD VERIF	LR
07/01/1997	974	AUTOMATED RECORD VERIF	BTM
11/13/1997	817	MERGER RECOGNIZED	KERR-MCGEE/DEVON ENE
11/22/2000	817	MERGER RECOGNIZED	DEVONENE/DEVONENEPD
11/22/2000	974	AUTOMATED RECORD VERIF	AT
07/14/2003	246	LEASE COMMITTED TO CA	NMNM109698;
07/14/2003	660	MEMO OF 1ST PROD-ALLOC	/2/NMNM109689;
08/12/2003	932	TRF OPER RGTS FILED	DEVON ENE/ARLOMA CORP
09/23/2003	933	TRF OPER RGTS APPROVED	EFF 09/01/03;
09/23/2003	974	AUTOMATED RECORD VERIF	LR
11/03/2003	643	PRODUCTION DETERMINATION	/2/
01/23/2004	932	TRF OPER RGTS FILED	1
03/01/2004	933	TRF OPER RGTS APPROVED	EFF 02/01/04;
03/01/2004	974	AUTOMATED RECORD VERIF	JLV
05/10/2004	932	TRF OPER RGTS FILED	R WESTALL/OG LLC
06/21/2004	933	TRF OPER RGTS APPROVED	EFF 06/01/04;
06/21/2004	974	AUTOMATED RECORD VERIF	LR
12/15/2008	932	TRF OPER RGTS FILED	WESTALL O/TRITEX EN;1
01/20/2009	899	TRF OF ORR FILED	1
01/27/2009	933	TRF OPER RGTS APPROVED	EFF 01/01/09;
01/27/2009	974	AUTOMATED RECORD VERIF	LR
08/15/2010	246	LEASE COMMITTED TO CA	NMNM125855;
03/01/2011	246	LEASE COMMITTED TO CA	NMNM126712;
07/01/2011	246	LEASE COMMITTED TO CA	NMNM127240;
01/02/2013	932	TRF OPER RGTS FILED	TRITEX EN/ENDURANCE;1
07/18/2013	933	TRF OPER RGTS APPROVED	EFF 02/01/13;
07/18/2013	974	AUTOMATED RECORD VERIF	ANN
04/24/2014	932	TRF OPER RGTS FILED	ENDURANCE/WESTALL O;1
05/19/2014	933	TRF OPER RGTS APPROVED	EFF 05/01/14;
05/19/2014	974	AUTOMATED RECORD VERIF	JS

Serial Number: NMNM-- - 019440

Line Nr	Remarks
0002	BONDED OPERATOR - PER AFMSS
0003	09/23/2003 - RAY WESTALL - NM0322 - S/W;
0004	BONDED LESSEE - PER ABSS
0005	09/23/2003 - DEVON ENERGY PROD CO LP - C01104 - N/W;
0006	BONDED OPERATOR - PER AFMSS
0007	06/21/2004 - RAY WESTALL - NM0322 - S/W;
0008	BONDED LESSEE - PER ABSS
0009	06/21/2004 - DEVON ENERGY PROD CO LP - C01104 - N/W;
0010	01/27/2009 - BONDED LESSEE - PER ABSS
0011	DEVON ENERGY PRODUCTION CO LP - C01104 - N/W;
0012	07/18/2013 - OPERATOR BONDED
0013	ENDURANCE RESOURCES LLC - NMB000640 - S/W;
0014	05/19/2014 - DEVON ENERGY PRO CO LP - NMB000801 CFO

**DEPARTMENT OF THE INTERIOR
BUREAU OF LAND MANAGEMENT
CASE RECORDATION
(MASS) Serial Register Page**

Run Time: 11:42 AM

Page 1 of 2

Run Date: 01/06/2015

01 02-25-1920;041STAT0437;30USC181ETSEQ

Total Acres

Serial Number

Case Type 312011: O&G LSE COMP PUBLIC

80.000

NMNM-- - 056542

Commodity 459: OIL & GAS L

Case Disposition: AUTHORIZED

Serial Number: NMNM-- - 056542

Name & Address			Int Rel	% Interest
ALI ERAM	PO BOX 81052	MIDLAND TX 79708	OPERATING RIGHTS	0.000000000
CHARUK LYNN S	2401 STUTZ PL	MIDLAND TX 79705	OPERATING RIGHTS	0.000000000
CHENEY MITCHEL E	7670 WOODWAY DR STE 310	HOUSTON TX 770631520	OPERATING RIGHTS	0.000000000
COREY FRED C	2602 TERRACE AVE	MIDLAND TX 79705	OPERATING RIGHTS	0.000000000
CROSBY HOWARD	PO BOX 2056	WALLA WALLA WA 99362	OPERATING RIGHTS	0.000000000
DEHEKKER GLENN	207 DIAMOND WILLOW PT	CALGARY ALBERTA CANADA CA T3Z2Z5	OPERATING RIGHTS	0.000000000
DGM SUPPLY INC	PO BOX 9933	MIDLAND TX 797082933	OPERATING RIGHTS	0.000000000
DRM PROPERTIES INC	4110 E 37TH ST	ODESSA TX 79762	OPERATING RIGHTS	0.000000000
HAMILTON WILLSON C	PO BOX 51988	MIDLAND TX 79710	OPERATING RIGHTS	0.000000000
MORGAN CHUCK	5321 SHADY BEND CT	MIDLAND TX 79707	OPERATING RIGHTS	0.000000000
POOL JOHN D	PO BOX 5441	MIDLAND TX 79704	LESSEE	30.000000000
SDX PROPERTIES INC	BOX 5061	MIDLAND TX 79704	OPERATING RIGHTS	0.000000000
SELL RICK	3700 BUFFALO SPOWY #730	HOUSTON TX 77098	OPERATING RIGHTS	0.000000000
SELL STEVE	PO BOX 5061	MIDLAND TX 79704	LESSEE	70.000000000
SELL STEVE	PO BOX 5061	MIDLAND TX 79704	OPERATING RIGHTS	0.000000000
TARA ENE INC	1801 BROADWAY	DENVER CO 80202	OPERATING RIGHTS	0.000000000

Serial Number: NMNM-- - 056542

Mer Twp	Rng	Sec	STyp	SNr Suff	Subdivision	District/Field Office	County	Mgmt Agency
23	0180S	0300E	035	ALIQ	E2SE;	CARLSBAD FIELD OFFICE	EDDY	BUREAU OF LAND MGMT

Serial Number: NMNM-- - 056542

Act Date	Code	Action	Action Remark	Pending Office
04/18/1983	387	CASE ESTABLISHED	PARCEL #27;	
04/18/1983	500	GEOGRAPHIC NAME	SHUGART N BENSON FLD;	
06/23/1983	196	BID ACCEPTED		
07/14/1983	111	RENTAL RECEIVED	\$0;86-84	
07/25/1983	237	LEASE ISSUED		
08/01/1983	496	FUND CODE	05;145003	
08/01/1983	532	RLTY RATE 12.5-25% SCH B		
08/01/1983	868	EFFECTIVE DATE		
07/02/1984	111	RENTAL RECEIVED	\$0;84-85	
06/24/1985	111	RENTAL RECEIVED	\$0;85-86	
07/14/1986	111	RENTAL RECEIVED	\$0;86-87	
07/06/1987	111	RENTAL RECEIVED	\$0;87-88	
10/16/1987	974	AUTOMATED RECORD VERIF	PR/MIG	
12/04/1988	963	CASE MICROFILMED	CNUM 565,002	
04/06/1989	909	BOND ACCEPTED	EFF 04/06/89;NM1576	
10/01/1992	621	RLTY RED-STRIPPER WELL	2.9% /1/	
03/01/1993	625	RLTY REDUCTION APPV	/1/	
05/14/1993	974	AUTOMATED RECORD VERIF	JLV	
04/28/1995	140	ASGN FILED	SOUTHLAND RLTY/MILLS	
06/22/1995	139	ASGN APPROVED	EFF 05/01/95;	
06/22/1995	974	AUTOMATED RECORD VERIF	TF/MV	
07/08/1996	140	ASGN FILED	MILLS/SELL ETAL	
10/08/1996	139	ASGN APPROVED	EFF 08/01/96;	
10/08/1996	974	AUTOMATED RECORD VERIF	JLV	
09/16/1998	899	TRF OF ORR FILED		

NO WARRANTY IS MADE BY BLM FOR USE OF THE DATA FOR PURPOSES NOT INTENDED BY BLM

**DEPARTMENT OF THE INTERIOR
BUREAU OF LAND MANAGEMENT
CASE RECORDATION
(MASS) Serial Register Page**

Run Time: 11:42 AM

Page 2 of 2

Run Date: 01/06/2015

10/22/1998	932	TRF OPER RGTS FILED	SELL ETAL/SELL ETAL
10/22/1998	932	TRF OPER RGTS FILED	SELL ETAL/TARA ENERGY
12/04/1998	933	TRF OPER RGTS APPROVED	(1) EFF 11/01/98;
12/04/1998	933	TRF OPER RGTS APPROVED	(2) EFF 11/01/98;
12/04/1998	974	AUTOMATED RECORD VERIF	MV/MV
10/01/2001	899	TRF OF ORR FILED	SDX PROPERTIES INC;1
10/01/2001	932	TRF OPER RGTS FILED	SELL, STEVE;1
10/02/2001	932	TRF OPER RGTS FILED	TARA ENERGY INC;1
10/22/2001	932	TRF OPER RGTS FILED	SDX PROPERTIES INC;1
11/20/2001	933	TRF OPER RGTS APPROVED	EFF 11/01/2001
11/21/2001	933	TRF OPER RGTS APPROVED	EFF 11/01/2001
11/21/2001	974	AUTOMATED RECORD VERIF	ANN
07/14/2003	246	LEASE COMMITTED TO CA	NMNM109698;
07/14/2003	651	HELD BY PROD - ALLOCATED	
07/14/2003	660	MEMO OF 1ST PROD-ALLOC	/2/NMNM109689
11/03/2003	643	PRODUCTION DETERMINATION	/2/NMNM109689
11/01/2004	899	TRF OF ORR FILED	1
11/01/2004	899	TRF OF ORR FILED	2
11/01/2004	899	TRF OF ORR FILED	3
11/01/2004	899	TRF OF ORR FILED	4
11/22/2004	932	TRF OPER RGTS FILED	STEVE SELL /ALI ET AL
12/02/2004	932	TRF OPER RGTS FILED	STEVE SELL/DEHEKKER
12/20/2004	933	TRF OPER RGTS APPROVED	EFF 12/01/04;
12/20/2004	974	AUTOMATED RECORD VERIF	MV
02/09/2005	933	TRF OPER RGTS APPROVED	EFF 01/01/05;
02/09/2005	974	AUTOMATED RECORD VERIF	MV
04/04/2014	974	AUTOMATED RECORD VERIF	ANN

Serial Number: NMNM-- - 056542

Line Nr Remarks

**DEPARTMENT OF THE INTERIOR
BUREAU OF LAND MANAGEMENT
CASE RECORDATION
(MASS) Serial Register Page**

Run Time: 11:44 AM

Page 1 of 3

Run Date: 01/06/2015

01 02-25-1920;041STAT0437;30USC226

Total Acres

Serial Number

Case Type 311111: O&G LSE NONCOMP PUB LAND

320.000

NMNM-- - 093771

Commodity 459: OIL & GAS L

Case Disposition: AUTHORIZED

Serial Number: NMNM-- - 093771

Name & Address			Int Rel	% Interest
BARR RICHARD K	500 W TEXAS #1220	MIDLAND TX 79710	OPERATING RIGHTS	0.000000000
BRAZOS LP	PO BOX 911	BRECKENRIDGE TX 76424	OPERATING RIGHTS	0.000000000
CANNON EXPLORATION CO	500 W TEXAS AVE STE 1220	MIDLAND TX 797014205	OPERATING RIGHTS	0.000000000
CHI ENERGY INC	PO BOX 1799	MIDLAND TX 79702	OPERATING RIGHTS	0.000000000
COG OPERATING LLC	600 W ILLINOIS AVE	MIDLAND TX 797014882	OPERATING RIGHTS	0.000000000
CONCHO OIL & GAS LLC	600 W ILLINOIS AVE, ONE CONCHO CENTE	MIDLAND TX 797014882	OPERATING RIGHTS	0.000000000
DEVON ENERGY PROD CO LP	333 W SHERIDAN AVE	OKLAHOMA CITY OK 731025010	OPERATING RIGHTS	0.000000000
ENDURANCE PROPERTIES INC	15455 DALLAS PKWY STE 1050	ADDISON TX 750016721	OPERATING RIGHTS	0.000000000
JAYHAWK OIL & GAS CORP	2709 BIG SPRINGS ST	MIDLAND TX 79705	OPERATING RIGHTS	0.000000000
JEREMIAH LLC	PO BOX 924	HOBBS NM 88241	OPERATING RIGHTS	0.000000000
KCS RESOURCES LLC	1000 LOUISIANA ST STE 5600	HOUSTON TX 770025038	OPERATING RIGHTS	0.000000000
MANN CLIFTON	307 PEARSON RD	LAKE ARTHUR NM 88253	OPERATING RIGHTS	0.000000000
MARBOB ENERGY CORP	PO BOX 227	ARTESIA NM 882110227	OPERATING RIGHTS	0.000000000
MCBRIDE OIL & GAS CORP	PO BOX 1515	ROSWELL NM 882021515	LESSEE	100.000000000
MCBRIDE OIL & GAS CORP	PO BOX 1515	ROSWELL NM 882021515	OPERATING RIGHTS	0.000000000
MCCOMBS ENERGY LTD	5599 SAN FELIPE ST # 1220	HOUSTON TX 770562724	OPERATING RIGHTS	0.000000000
MERIT ENE MGT PARTNERS I LP	13727 NOEL RD #500	DALLAS TX 75240	OPERATING RIGHTS	0.000000000
MERIT ENE MGT PARTNERS II LP	13727 NOEL RD #500	DALLAS TX 75240	OPERATING RIGHTS	0.000000000
MERIT ENERGY PTNRS III LP	13727 NOEL RD #500	DALLAS TX 75240	OPERATING RIGHTS	0.000000000
MERIT MGT PARTNERS III LP	13727 NOEL RD #500	DALLAS TX 75240	OPERATING RIGHTS	0.000000000
OXY USA INC	PO BOX 50250	MIDLAND TX 79710	OPERATING RIGHTS	0.000000000
OXY USA WTP LP	6 DESTA DR #6000	MIDLAND TX 797055505	OPERATING RIGHTS	0.000000000
PATTERSON PETROLEUM LLC	1004 N BIG SPRINGS #523	MIDLAND TX 79701	OPERATING RIGHTS	0.000000000
PITCH ENE CORP	PO BOX 227	ARTESIA NM 88211	OPERATING RIGHTS	0.000000000
QUALLS JOHN W	PO BOX 1799	MIDLAND TX 79702	OPERATING RIGHTS	0.000000000
RIO LOBO RESOURCES	2006 NORTH H	MIDLAND TX 79705	OPERATING RIGHTS	0.000000000
TRITEX ENERGY A LP	15455 DALLAS PKWY STE 600	ADDISON TX 750016760	OPERATING RIGHTS	0.000000000
WELCH DANA L	PO BOX 1700	MIDLAND TX 79702	OPERATING RIGHTS	0.000000000
WESTALL FAMILY OIL PROP LLC	PO BOX 1554	HOPE NM 88255	OPERATING RIGHTS	0.000000000
WESTALL OIL & GAS LLC	PO BOX 4	LOCO HILLS NM 88255	OPERATING RIGHTS	0.000000000
WILSON SCOTT E	500 W TEXAS #1220	MIDLAND TX 79710	OPERATING RIGHTS	0.000000000

Serial Number: NMNM-- - 093771

Mer Twp	Rng	Sec	STyp	SNr	Suff	Subdivision	District/Field Office	County	Mgmt Agency
23	0180S	0300E	024	ALIQ		N2NE,NESW,N2SE;	CARLSBAD FIELD OFFICE	EDDY	BUREAU OF LAND MGMT
23	0180S	0300E	035	ALIQ		W2NE,SENE;	CARLSBAD FIELD OFFICE	EDDY	BUREAU OF LAND MGMT

Serial Number: NMNM-- - 093771

Act Date	Code	Action	Action Remark	Pending Office
08/03/1956	387	CASE ESTABLISHED		
09/01/1956	496	FUND CODE	05;145003	
09/01/1956	530	RLTY RATE - 12 1/2%		
09/01/1956	868	EFFECTIVE DATE		
06/13/1961	315	RENTAL RATE DET/ADJ	\$1.00;	
10/18/1961	650	HELD BY PROD - ACTUAL		
10/26/1961	102	NOTICE SENT-PROD STATUS		
08/27/1969	500	GEOGRAPHIC NAME	SHUGART FLD;	
08/27/1969	510	KMA CLASSIFIED		
06/28/1982	500	GEOGRAPHIC NAME	SHUGART N BENSON FLD;	
06/28/1982	512	KMA EXPANDED		
01/19/1988	940	NAME CHANGE RECOGNIZED	HANSON/MCBRIDE	
12/01/1992	621	RLTY RED-STRIPPER WELL	1.3%;/5/	

NO WARRANTY IS MADE BY BLM FOR USE OF THE DATA FOR PURPOSES NOT INTENDED BY BLM

**DEPARTMENT OF THE INTERIOR
BUREAU OF LAND MANAGEMENT
CASE RECORDATION
(MASS) Serial Register Page**

Run Time: 11:44 AM

Page 2 of 3

Run Date: 01/06/2015

02/16/1993	899	TRF OF ORR FILED	
02/19/1993	625	RLTY REDUCTION APPV	/5/
06/01/1993	209	CASE CREATED BY SEGR	OUT OF NMNM025503;
06/01/1993	235	EXTENDED	THRU 06/01/95;
06/01/1993	648	EXT BY PROD ON ASSOC LSE	NMNM025503;
09/05/1994	974	AUTOMATED RECORD VERIF	MRR
09/19/1994	600	RECORDS NOTED	
11/01/1994	963	CASE MICROFILMED	PAR
06/19/1997	932	TRF OPER RGTS FILED	(1)MCBRIDE/SF ENE
06/19/1997	932	TRF OPER RGTS FILED	(2)MCBRIDE/SF ENE
07/16/1997	933	TRF OPER RGTS APPROVED	(1)EFF 07/01/97;
07/16/1997	933	TRF OPER RGTS APPROVED	(2)EFF 07/01/97;
07/16/1997	974	AUTOMATED RECORD VERIF	JLV
07/01/1999	940	NAME CHANGE RECOGNIZED	SF ENE RES/SF SNYDER
07/01/1999	974	AUTOMATED RECORD VERIF	JLV
07/06/1999	932	TRF OPER RGTS FILED	SF SNYDER/MCBRIDE
08/25/1999	933	TRF OPER RGTS APPROVED	EFF 08/01/99;
08/25/1999	974	AUTOMATED RECORD VERIF	JLV
05/22/2000	932	TRF OPER RGTS FILED	MCBRIDE/CANNON
07/26/2000	933	TRF OPER RGTS APPROVED	EFF 06/01/00;
07/26/2000	974	AUTOMATED RECORD VERIF	JLV
07/31/2000	932	TRF OPER RGTS FILED	CANNON/OXY USA INC
09/01/2000	933	TRF OPER RGTS APPROVED	EFF 08/01/00;
09/01/2000	974	AUTOMATED RECORD VERIF	JLV
10/11/2000	940	NAME CHANGE RECOGNIZED	SANTA FE/DEVON SFS
03/12/2001	932	TRF OPER RGTS FILED	OXY/OXY USA WTP
04/25/2001	933	TRF OPER RGTS APPROVED	EFF 04/01/01;
04/25/2001	974	AUTOMATED RECORD VERIF	JLV
07/24/2001	932	TRF OPER RGTS FILED	BABE DEV/MCBRIDE OG
08/24/2001	933	TRF OPER RGTS APPROVED	EFF 08/01/2001
08/24/2001	974	AUTOMATED RECORD VERIF	ANN
12/10/2002	246	LEASE COMMITTED TO CA	NMNM107708;
12/12/2002	817	MERGER RECOGNIZED	DEVONSFS/DEVONENEPD
06/09/2003	932	TRF OPER RGTS FILED	OXY USA WTP/MCCOMBS
07/24/2003	933	TRF OPER RGTS APPROVED	EFF 07/01/03;
07/24/2003	974	AUTOMATED RECORD VERIF	JLV
09/12/2003	932	TRF OPER RGTS FILED	JAYHAWK OG/CHI ENE
10/30/2003	933	TRF OPER RGTS APPROVED	EFF 10/01/03;
10/30/2003	974	AUTOMATED RECORD VERIF	JLV
11/03/2003	932	TRF OPER RGTS FILED	1
11/24/2003	932	TRF OPER RGTS FILED	1
11/24/2003	932	TRF OPER RGTS FILED	2
01/06/2004	933	TRF OPER RGTS APPROVED	EFF 12/01/03;
01/08/2004	933	TRF OPER RGTS APPROVED	EFF 12/01/03;
01/08/2004	974	AUTOMATED RECORD VERIF	ANN
01/09/2004	933	TRF OPER RGTS APPROVED	EFF 12/01/03;
01/23/2004	932	TRF OPER RGTS FILED	1
03/01/2004	933	TRF OPER RGTS APPROVED	EFF 02/01/04;
03/01/2004	974	AUTOMATED RECORD VERIF	JLV
05/10/2004	932	TRF OPER RGTS FILED	R WESTALL/OG LLC
07/22/2004	933	TRF OPER RGTS APPROVED	EFF 06/01/04;
07/22/2004	974	AUTOMATED RECORD VERIF	LR
07/09/2008	817	MERGER RECOGNIZED	TMBR-SHARP/PATTERSON
12/15/2008	932	TRF OPER RGTS FILED	WESTALL O/TRITEX EN;1
02/10/2009	933	TRF OPER RGTS APPROVED	EFF 01/01/09;

**DEPARTMENT OF THE INTERIOR
BUREAU OF LAND MANAGEMENT
CASE RECORDATION
(MASS) Serial Register Page**

Run Time: 11:44 AM

Page 3 of 3

Run Date: 01/06/2015

02/10/2009	974	AUTOMATED RECORD VERIF	LR
10/09/2009	940	NAME CHANGE RECOGNIZED	KCS RES INC/KCS RES
11/23/2009	932	TRF OPER RGTS FILED	KCS RESOU/MERIT MAN;1
02/04/2010	933	TRF OPER RGTS APPROVED	EFF 12/01/09;
02/04/2010	974	AUTOMATED RECORD VERIF	MV
04/19/2011	932	TRF OPER RGTS FILED	MARBOB EN/COG OPERA;1
04/19/2011	932	TRF OPER RGTS FILED	MARBOB EN/COG OPERA;2
06/22/2011	933	TRF OPER RGTS APPROVED	1 EFF 05/01/11;
06/22/2011	933	TRF OPER RGTS APPROVED	2 EFF 05/01/11;
06/22/2011	974	AUTOMATED RECORD VERIF	RAYO/RAYO
01/02/2013	932	TRF OPER RGTS FILED	TRITEX EN/ENDURANCE;1
02/15/2013	899	TRF OF ORR FILED	1
07/18/2013	933	TRF OPER RGTS APPROVED	EFF 02/01/13;
07/18/2013	974	AUTOMATED RECORD VERIF	ANN
04/24/2014	932	TRF OPER RGTS FILED	ENDURANCE/WESTALL O;1
05/19/2014	933	TRF OPER RGTS APPROVED	EFF 05/01/14;
05/19/2014	974	AUTOMATED RECORD VERIF	JS
10/14/2014	899	TRF OF ORR FILED	1

Serial Number: NMNM-- - 093771

Line Nr	Remarks
0001	-
0002	NMNM93771 IS EXTENDED AS LONG AS NMNM025503 EXISTS.
0003	NMNM025503 IS EXTENDED AS LONG AS NMNM93771 EXISTS.
0004	04/25/2001 - BONDED TRANSFEREE
0005	OXY USA WTP LF- ES0136 NW
0006	07/24/03 - LESSEE - MCBRIDE OG CORP - NM1928 NW
0007	BONDED OPERATOR - PER AFMSS
0008	07/22/2004 - RAY WESTALL - NM0322 - S/W;
0009	BONDED LESSEE - PER ABSS
0010	07/22/2004 - MCBRIDE OIL & GAS CORP - NM1928 - N/W;
0011	02/10/2009 - BONDED LESSEE - PER ABSS
0012	MCBRIDE OIL & GAS CORP - NMB000229 - N/W;
0013	06/22/2011 - BONDED TRANSFEREE PER ABSS
0014	COG OPERATING LLC NMB000215 SW;
0015	07/18/2013 - OPERATOR BONDED
0016	ENDURANCE RESOURCES LLC - NMB000640 - S/W;
0017	05/19/2014 - MERIT ENERGY CO - WYB000021 N/W

**DEPARTMENT OF THE INTERIOR
BUREAU OF LAND MANAGEMENT
CASE RECORDATION
(MASS) Serial Register Page**

Run Time: 11:45 AM

Page 1 of 5

Run Date: 01/06/2015

01 02-25-1920;041STAT0437;30USC226

Total Acres

Serial Number

Case Type 311111: O&G LSE NONCOMP PUB LAND

480.000

NMNM-- 0 025503

Commodity 459: OIL & GAS L

Case Disposition: AUTHORIZED

Serial Number: NMNM-- 0 025503

Name & Address			Int Rel	% Interest
BABE DEVELOPMENT CO INC	PO BOX 758	ROSWELL NM 882020758	OPERATING RIGHTS	0.000000000
BARR RICHARD K	500 W TEXAS #1220	MIDLAND TX 79710	OPERATING RIGHTS	0.000000000
BROWN C MICHAEL	109 N WIND LP	ROSWELL NM 88201	OPERATING RIGHTS	0.000000000
BRUMFIELD RONNY	PO BOX 1767	MIDLAND TX 79702	OPERATING RIGHTS	0.000000000
BRUMFIELD TANZA	PO BOX 1767	MIDLAND TX 79702	OPERATING RIGHTS	0.000000000
BURSON JOHN	PO BOX 2015	ROSWELL NM 882022015	OPERATING RIGHTS	0.000000000
BURSON ROBERT CODY	PO BOX 2015	ROSWELL NM 882022015	OPERATING RIGHTS	0.000000000
BURSON SUE	5511 93RD	LUBBOCK TX 79424	OPERATING RIGHTS	0.000000000
CANNON EXPLORATION CO	500 W TEXAS AVE STE 1220	MIDLAND TX 797014205	OPERATING RIGHTS	0.000000000
CHEVRON USA INC	1400 SMITH ST	HOUSTON TX 770027327	OPERATING RIGHTS	0.000000000
COG OPERATING LLC	600 W ILLINOIS AVE	MIDLAND TX 797014882	OPERATING RIGHTS	0.000000000
CONCHO OIL & GAS LLC	600 W ILLINOIS AVE, ONE CONCHO CENTE	MIDLAND TX 797014882	OPERATING RIGHTS	0.000000000
DEVON ENERGY PROD CO LP	333 W SHERIDAN AVE	OKLAHOMA CITY OK 731025010	OPERATING RIGHTS	0.000000000
FEATHERSTONE ANGELA	PO BOX 429	ROSWELL NM 88202	OPERATING RIGHTS	0.000000000
FEATHERSTONE CHARLA M	PO BOX 429	ROSWELL NM 88202	OPERATING RIGHTS	0.000000000
FEATHERSTONE OLEN II	PO BOX 429	ROSWELL NM 88202	OPERATING RIGHTS	0.000000000
FORREST RICHARD JR	208 DICKSON LN	CARLSBAD NM 88220	OPERATING RIGHTS	0.000000000
HANSON OPERATING CO	PO BOX 1515	ROSWELL NM 88202	OPERATING RIGHTS	0.000000000
HANSON-MCBRIDE PETROLEUM	PO BOX 1515	ROSWELL NM 88202	OPERATING RIGHTS	0.000000000
HESS BLAINE	PO BOX 326	ROSWELL NM 882020326	OPERATING RIGHTS	0.000000000
LOFFLAND THOMAS R	BOX 121249	FORT WORTH TX 76121	OPERATING RIGHTS	0.000000000
MCBRIDE OIL & GAS CORP	PO BOX 1515	ROSWELL NM 882021515	LESSEE	100.000000000
MCBRIDE OIL & GAS CORP	PO BOX 1515	ROSWELL NM 882021515	OPERATING RIGHTS	0.000000000
MCCOMBS ENERGY LTD	5599 SAN FELIPE ST # 1220	HOUSTON TX 770562724	OPERATING RIGHTS	0.000000000
MIDDLETON BARBARA L	PO BOX 121249	FORT WORTH TX 76121	OPERATING RIGHTS	0.000000000
NARANJO ANGELA	PO BOX 429	ROSWELL NM 88202	OPERATING RIGHTS	0.000000000
NARANJO SHAWN	PO BOX 429	ROSWELL NM 88202	OPERATING RIGHTS	0.000000000
OXY USA INC	PO BOX 50250	MIDLAND TX 79710	OPERATING RIGHTS	0.000000000
OXY USA WTP LP	6 DESTA DR #6000	MIDLAND TX 797055505	OPERATING RIGHTS	0.000000000
R S & M LANELL SWEET TRUST	2003 BRAZOS	ROSWELL NM 88201	OPERATING RIGHTS	0.000000000
REYNOLDS FAMILY TRUST	PO BOX 1498	ROSWELL NM 882021498	OPERATING RIGHTS	0.000000000
REYNOLDS KENNETH J	PO BOX 1767	MIDLAND TX 797021767	OPERATING RIGHTS	0.000000000
RUTHERFORD VIVIAN I	PO BOX 8467	ALBUQUERQUE NM 87198	OPERATING RIGHTS	0.000000000
SWEET MARY	2003 BRAZOS	ROSWELL NM 88201	OPERATING RIGHTS	0.000000000
SWEET REAGAN	2003 BRAZOS	ROSWELL NM 88201	OPERATING RIGHTS	0.000000000
TJ & 4K PARTNERSHIP	2904 AVE DE AMIGOS	ROSWELL NM 88201	OPERATING RIGHTS	0.000000000
WESTERN OIL PRODUCER	PO BOX 2055	ROSWELL NM 882022055	OPERATING RIGHTS	0.000000000
WILSON SCOTT E	500 W TEXAS #1220	MIDLAND TX 79710	OPERATING RIGHTS	0.000000000

Serial Number: NMNM-- 0 025503

Mer Twp	Rng	Sec	STyp	SNr Suff	Subdivision	District/Field Office	County	Mgmt Agency
23	0180S	0300E	025	ALIQ	W2E2;	CARLSBAD FIELD OFFICE	EDDY	BUREAU OF LAND MGMT
23	0180S	0300E	026	ALIQ	NE,E2SE,SWSE;	CARLSBAD FIELD OFFICE	EDDY	BUREAU OF LAND MGMT
23	0180S	0300E	035	ALIQ	NENE;	CARLSBAD FIELD OFFICE	EDDY	BUREAU OF LAND MGMT

Relinquished/Withdrawn Lands

Serial Number: NMNM-- 0 025503

23 0180S 0300E 724	FF	N2NE,NESW,N2SE; SEGR	CARLSBAD FIELD OFFICE	EDDY	BUREAU OF LAND MGMT
23 0180S 0300E 735	FF	W2NE,SENE; SEGR	CARLSBAD FIELD OFFICE	EDDY	BUREAU OF LAND MGMT

Serial Number: NMNM-- 0 025503

Act Date	Code	Action	Action Remark	Pending Office
08/03/1956	124	APLN RECD		
08/31/1956	237	LEASE ISSUED		
09/01/1956	496	FUND CODE	05;145003	
09/01/1956	530	RLTY RATE - 12 1/2%		

NO WARRANTY IS MADE BY BLM FOR USE OF THE DATA FOR PURPOSES NOT INTENDED BY BLM

**DEPARTMENT OF THE INTERIOR
BUREAU OF LAND MANAGEMENT
CASE RECORDATION
(MASS) Serial Register Page**

Run Time: 11:45 AM

Page 2 of 5

Run Date: 01/06/2015

09/01/1956	868	EFFECTIVE DATE	
06/13/1961	315	RENTAL RATE DET/ADJ	\$1.00;
10/18/1961	658	MEMO OF 1ST PROD-ACTUAL	/1/SHUGURT #24;
10/26/1961	102	NOTICE SENT-PROD STATUS	
08/31/1964	235	EXTENDED	THRU 08/31/66;
08/27/1969	500	GEOGRAPHIC NAME	SHUGART FLD;
08/27/1969	510	KMA CLASSIFIED	
10/30/1971	643	PRODUCTION DETERMINATION	/2/
10/30/1971	650	HELD BY PROD - ACTUAL	/2/
10/30/1971	658	MEMO OF 1ST PROD-ACTUAL	/2/SHUGART #10
06/07/1979	932	TRF OPER RGTS FILED	(1)
06/07/1979	932	TRF OPER RGTS FILED	(2)
06/11/1979	932	TRF OPER RGTS FILED	
06/21/1979	932	TRF OPER RGTS FILED	(1)
06/21/1979	932	TRF OPER RGTS FILED	(2)
06/21/1979	932	TRF OPER RGTS FILED	(3)
06/21/1979	932	TRF OPER RGTS FILED	(4)
02/08/1982	932	TRF OPER RGTS FILED	
06/28/1982	500	GEOGRAPHIC NAME	SHUGART N BENSON FLD;
06/28/1982	512	KMA EXPANDED	
03/12/1983	933	TRF OPER RGTS APPROVED	EFF 07/01/79;
04/15/1983	932	TRF OPER RGTS FILED	
04/18/1983	932	TRF OPER RGTS FILED	
12/09/1983	932	TRF OPER RGTS FILED	(1)
12/09/1983	932	TRF OPER RGTS FILED	(2)
10/19/1984	932	TRF OPER RGTS FILED	
12/12/1984	658	MEMO OF 1ST PROD-ACTUAL	/3/SHUGART #20
02/19/1985	932	TRF OPER RGTS FILED	
10/10/1985	933	TRF OPER RGTS APPROVED	(1)EFF 01/01/84;
10/10/1985	933	TRF OPER RGTS APPROVED	(1)EFF 05/01/83;
10/10/1985	933	TRF OPER RGTS APPROVED	(2)EFF 01/01/84;
10/10/1985	933	TRF OPER RGTS APPROVED	(2)EFF 05/01/83;
10/10/1985	933	TRF OPER RGTS APPROVED	(3)EFF 05/01/83;
10/10/1985	933	TRF OPER RGTS APPROVED	(4)EFF 05/01/83;
10/10/1985	933	TRF OPER RGTS APPROVED	(5)EFF 05/01/83;
10/10/1985	933	TRF OPER RGTS APPROVED	(6)EFF 05/01/83;
10/10/1985	933	TRF OPER RGTS APPROVED	(7)EFF 05/01/83;
10/10/1985	933	TRF OPER RGTS APPROVED	(8)EFF 05/01/83;
10/10/1985	933	TRF OPER RGTS APPROVED	EFF 03/01/82;
10/10/1985	933	TRF OPER RGTS APPROVED	EFF 03/01/85;
10/10/1985	933	TRF OPER RGTS APPROVED	EFF 11/01/84;
08/12/1987	963	CASE MICROFILMED	CNUM 100,225 DS
01/19/1988	940	NAME CHANGE RECOGNIZED	HANSON/MCBRIDE
02/01/1988	932	TRF OPER RGTS FILED	
03/07/1988	932	TRF OPER RGTS FILED	
03/17/1988	933	TRF OPER RGTS APPROVED	EFF 03/01/88;
03/17/1988	933	TRF OPER RGTS APPROVED	EFF 04/01/88;
03/17/1988	974	AUTOMATED RECORD VERIF	MLO/MT
02/03/1989	932	TRF OPER RGTS FILED	
03/09/1989	933	TRF OPER RGTS APPROVED	EFF 03/01/89;
03/09/1989	974	AUTOMATED RECORD VERIF	DT
08/18/1989	932	TRF OPER RGTS FILED	BABE PET/HANSON OPER
09/21/1989	933	TRF OPER RGTS APPROVED	EFF 09/01/89;
09/21/1989	974	AUTOMATED RECORD VERIF	GLC/MT
11/20/1990	932	TRF OPER RGTS FILED	(1)RTHRFORD/RTHRFORD

**DEPARTMENT OF THE INTERIOR
BUREAU OF LAND MANAGEMENT
CASE RECORDATION
(MASS) Serial Register Page**

Run Time: 11:45 AM

Page 3 of 5

Run Date: 01/06/2015

11/20/1990	932	TRF OPER RGTS FILED	(2) RTHRFRD/RTHRFRD
01/25/1991	933	TRF OPER RGTS APPROVED	(1) EFF 12/01/90;
01/25/1991	933	TRF OPER RGTS APPROVED	(2) EFF 12/01/90;
01/25/1991	974	AUTOMATED RECORD VERIF	CM/JLV
04/30/1992	932	TRF OPER RGTS FILED	(1) RUTHERFORD/BABE
04/30/1992	932	TRF OPER RGTS FILED	(2) RUTHERFORD/BABE
06/01/1992	933	TRF OPER RGTS APPROVED	(1) EFF 05/01/92;
06/01/1992	933	TRF OPER RGTS APPROVED	(2) EFF 05/01/92;
06/01/1992	974	AUTOMATED RECORD VERIF	MRR/JS
08/31/1992	899	TRF OF ORR FILED	(1)
08/31/1992	899	TRF OF ORR FILED	(2)
08/31/1992	899	TRF OF ORR FILED	(3)
08/31/1992	899	TRF OF ORR FILED	(4)
10/16/1992	932	TRF OPER RGTS FILED	(1) MCBRIDE/HANSON
10/16/1992	932	TRF OPER RGTS FILED	(2) MCBRIDE/HANSON
12/01/1992	621	RLTY RED-STRIPPER WELL	1.3%; /5/
02/08/1993	932	TRF OPER RGTS FILED	MCBRIDE/HANSON-MCBRID
02/16/1993	899	TRF OF ORR FILED	
02/19/1993	625	RLTY REDUCTION APPV	/5/
02/24/1993	933	TRF OPER RGTS APPROVED	(1) EFF 11/01/92;
02/24/1993	933	TRF OPER RGTS APPROVED	(2) EFF 11/01/92;
02/24/1993	974	AUTOMATED RECORD VERIF	MRR/KRP
03/29/1993	932	TRF OPER RGTS FILED	SHRADER/HANSON OP CO
04/14/1993	933	TRF OPER RGTS APPROVED	EFF 03/01/93;
04/14/1993	974	AUTOMATED RECORD VERIF	BCO/KRP
04/28/1993	575	APD FILED	HANSON OPERATING CO
05/25/1993	974	AUTOMATED RECORD VERIF	JDS
06/01/1993	232	LEASE COMMITTED TO UNIT	NMNM88499X; BENSON SH
06/01/1993	648	EXT BY PROD ON ASSOC LSE	NMNM93771;
06/01/1993	700	LEASE SEGREGATED	INTO NMNM93771;
06/29/1993	933	TRF OPER RGTS APPROVED	EFF 04/01/93;
06/29/1993	974	AUTOMATED RECORD VERIF	MRR/JCV
07/06/1993	576	APD APPROVED	#19 BENSON SHAGART
08/11/1993	576	APD APPROVED	#6 BENSON SHAGART UT
12/28/1993	396	TRF OF INTEREST FILED	B GLUCK/R GLUCK
02/02/1994	899	TRF OF ORR FILED	
02/28/1994	899	TRF OF ORR FILED	
03/24/1994	396	TRF OF INTEREST FILED	SCOTT/SCOTT
03/24/1994	974	AUTOMATED RECORD VERIF	BCO/KRP
04/20/1994	932	TRF OPER RGTS FILED	SWEET/SWEET
06/08/1994	933	TRF OPER RGTS APPROVED	EFF 05/01/94;
06/08/1994	974	AUTOMATED RECORD VERIF	JDS
08/30/1994	974	AUTOMATED RECORD VERIF	CM/CM
09/05/1994	974	AUTOMATED RECORD VERIF	MRR
09/19/1994	600	RECORDS NOTED	
10/10/1995	932	TRF OPER RGTS FILED	LOFFLAND ETAL/HANSON
10/10/1995	932	TRF OPER RGTS FILED	LOFFLAND TR/LOFFLAND
01/10/1996	933	TRF OPER RGTS APPROVED	(1) EFF 11/01/95;
01/10/1996	933	TRF OPER RGTS APPROVED	(2) EFF 11/01/95;
01/10/1996	974	AUTOMATED RECORD VERIF	LR
07/19/1996	932	TRF OPER RGTS FILED	BABE DEV/MANZANO
07/19/1996	932	TRF OPER RGTS FILED	HANSON ETAL/MANZANO
07/19/1996	932	TRF OPER RGTS FILED	HANSON/MANZANO
07/19/1996	932	TRF OPER RGTS FILED	MCBRIDE/MANZANO
10/18/1996	933	TRF OPER RGTS APPROVED	(1) EFF 08/01/96;

**DEPARTMENT OF THE INTERIOR
BUREAU OF LAND MANAGEMENT
CASE RECORDATION
(MASS) Serial Register Page**

Run Time: 11:45 AM

Page 4 of 5

Run Date: 01/06/2015

10/18/1996	933	TRF OPER RGTS APPROVED	(2)EFF 08/01/96;
10/18/1996	933	TRF OPER RGTS APPROVED	(3)EFF 08/01/96;
10/18/1996	933	TRF OPER RGTS APPROVED	(4)EFF 08/01/96;
10/18/1996	974	AUTOMATED RECORD VERIF	MV/MV
06/19/1997	932	TRF OPER RGTS FILED	MCBRIDE/SF ENE
07/16/1997	933	TRF OPER RGTS APPROVED	EFF 07/01/97;
07/16/1997	974	AUTOMATED RECORD VERIF	JLV
07/01/1999	940	NAME CHANGE RECOGNIZED	SF ENE RES/SF SNYDER
07/01/1999	974	AUTOMATED RECORD VERIF	JLV
07/06/1999	932	TRF OPER RGTS FILED	SF SNYDER/MCBRIDE
08/20/1999	933	TRF OPER RGTS APPROVED	EFF 08/01/99;
08/20/1999	974	AUTOMATED RECORD VERIF	ANN
02/23/2000	932	TRF OPER RGTS FILED	SWEET/SWEET TRUST
03/29/2000	933	TRF OPER RGTS APPROVED	EFF 03/01/00;
03/29/2000	974	AUTOMATED RECORD VERIF	JLV
05/22/2000	932	TRF OPER RGTS FILED	MCBRIDE/CANNON
06/22/2000	933	TRF OPER RGTS APPROVED	EFF 06/01/2000
06/22/2000	974	AUTOMATED RECORD VERIF	ANN
07/31/2000	932	TRF OPER RGTS FILED	CANNON/OXY USA INC
08/31/2000	933	TRF OPER RGTS APPROVED	EFF 08/01/00;
08/31/2000	974	AUTOMATED RECORD VERIF	JLV
10/11/2000	940	NAME CHANGE RECOGNIZED	SANTA FE/DEVON SFS
01/08/2001	932	TRF OPER RGTS FILED	MANZANO/BROWN
03/01/2001	933	TRF OPER RGTS APPROVED	EFF 02/01/01;
03/01/2001	974	AUTOMATED RECORD VERIF	LR
03/05/2001	932	TRF OPER RGTS FILED	BROWN ETAL/CONCHO
03/05/2001	932	TRF OPER RGTS FILED	MANZANO ETAL/CONCHO
03/12/2001	932	TRF OPER RGTS FILED	OXY/OXY USA WTP
04/25/2001	933	TRF OPER RGTS APPROVED	EFF 04/01/01;
04/25/2001	974	AUTOMATED RECORD VERIF	JLV
04/30/2001	933	TRF OPER RGTS APPROVED	(1)EFF 04/01/2001
04/30/2001	933	TRF OPER RGTS APPROVED	(2)EFF 04/01/2001
04/30/2001	974	AUTOMATED RECORD VERIF	ANN
08/22/2002	246	LEASE COMMITTED TO CA	NMNM107702;
08/22/2002	660	MEMO OF 1ST PROD-ALLOC	/4/NMNM107702;
10/31/2002	643	PRODUCTION DETERMINATION	/4/
12/10/2002	246	LEASE COMMITTED TO CA	NMNM107708;
12/10/2002	660	MEMO OF 1ST PROD-ALLOC	/5/NMNM107708;
12/12/2002	817	MERGER RECOGNIZED	DEVONSFS/DEVONENEPD
03/26/2003	643	PRODUCTION DETERMINATION	/5/
06/01/2003	940	NAME CHANGE RECOGNIZED	CONCHO O&G/CONCHO RES
06/06/2003	932	TRF OPER RGTS FILED	OXY USA WTP/MCCOMBS
06/09/2003	932	TRF OPER RGTS FILED	OXY USA WTP/MCCOMBS
07/24/2003	933	TRF OPER RGTS APPROVED	01EFF 07/01/03;
07/24/2003	933	TRF OPER RGTS APPROVED	02EFF 07/01/03;
07/24/2003	974	AUTOMATED RECORD VERIF	JLV
09/18/2003	246	LEASE COMMITTED TO CA	NMNM111010;
09/18/2003	660	MEMO OF 1ST PROD-ALLOC	/6/NMNM111010;
01/30/2004	817	MERGER RECOGNIZED	CONCHO/CHESAPEAKE PER
02/23/2004	643	PRODUCTION DETERMINATION	/6/
07/10/2004	246	LEASE COMMITTED TO CA	NMNM111794;
10/20/2004	643	PRODUCTION DETERMINATION	/7/
10/20/2004	658	MEMO OF 1ST PROD-ACTUAL	/7/NMNM111794;
11/02/2004	817	MERGER RECOGNIZED	CHESAPEAKE PER/LP
02/02/2006	932	TRF OPER RGTS FILED	HESS BLAI/CHESAPEAK;1

NO WARRANTY IS MADE BY BLM FOR USE OF THE DATA FOR PURPOSES NOT INTENDED BY BLM

**DEPARTMENT OF THE INTERIOR
BUREAU OF LAND MANAGEMENT
CASE RECORDATION
(MASS) Serial Register Page**

Run Time: 11:45 AM

Page 5 of 5

Run Date: 01/06/2015

04/07/2006	933	TRF OPER RGTS APPROVED	EFF 03/01/06;
04/07/2006	974	AUTOMATED RECORD VERIF	MV
11/19/2007	932	TRF OPER RGTS FILED	REAGAN S/CHESAPEAK;1
03/05/2008	522	CA TERMINATED	NMNM111010
06/11/2008	817	MERGER RECOGNIZED	CHESA LLC/CHESA LP
06/17/2008	933	TRF OPER RGTS APPROVED	EFF 12/01/07;
06/17/2008	974	AUTOMATED RECORD VERIF	ANN
01/20/2009	899	TRF OF ORR FILED	1
04/19/2011	932	TRF OPER RGTS FILED	MARBOB EN/COG OPERA;1
04/19/2011	932	TRF OPER RGTS FILED	MARBOB EN/COG OPERA;2
06/22/2011	933	TRF OPER RGTS APPROVED	1 EFF 05/01/11;
06/22/2011	933	TRF OPER RGTS APPROVED	2 EFF 05/01/11;
06/22/2011	974	AUTOMATED RECORD VERIF	RAYO/RAYO
11/27/2012	932	TRF OPER RGTS FILED	CHESAPEAK/CHEVRON U;1
02/15/2013	899	TRF OF ORR FILED	1
02/28/2013	933	TRF OPER RGTS APPROVED	EFF 12/01/12;
02/28/2013	974	AUTOMATED RECORD VERIF	LBO
10/14/2014	899	TRF OF ORR FILED	1

Serial Number: NMNM-- 0 025503

Line Nr	Remarks
0002	03/29/2000 - BONDED OPERATOR
0003	SANTA FE SNYDER CORP - UT0855 NW
0004	-
0005	NMNM025503 IS EXTENDED AS LONG AS NMNM93771 EXISTS.
0006	NMNM93771 IS EXTENDED AS LONG AS NMNM025503 EXISTS.
0007	BONDED OPERATOR - PER AFMSS
0008	03/01/2001 - SANTA FE SNYDER CORP - UT0855 - N/W;
0009	07/24/03 - LESSEE - MCBRIDE OG CORP - NM1928 NW
0010	/1/EFFECTIVE 10/31/2002, 1ST PRODUCTION INFORMATION
0011	HAS BEEN CLASSIFIED "CONFIDENTIAL" MATERIAL PURSUANT
0012	TO 43 CFR 3162.8(A) (1) AND MAINTAINED SEPARATELY
0013	FROM THIS FILE IN NM930 FLUIDS ADJUDICATION TEAM 3.
0014	04/07/06 CHESAPEAKE BONDED TRANSFEREE NM2634/NW
0015	OPERATOR BONDED - 06/17/2008
0016	DEVON ENERGY PROD CO LP - CO1104 - N/W;
0017	06/22/2011 - BONDED TRANSFEREE PER ABSS
0018	COG OPERATING LLC NMB000215 NM S/W;
0019	02/28/13 MCBRIDE O&G CORP NW-\$150,000
0020	NMB000229;