

Basin Environmental Service Technologies, LLC

3100 Plains Highway
P. O. Box 301
Lovington, New Mexico 88260
jwlowry@basinenv.com

Office: (575) 396-2378 Fax: (575) 396-1429



REMEDIATION SUMMARY AND SITE CLOSURE REQUEST

**BOPCO, LP
POKER LAKE UNIT #154 FLOW LINE
Eddy County, New Mexico
Unit Letter "J" (NW/SE), Section 6, Township 24 South, Range 30 East
Latitude 32.244462° North, Longitude 103.920312° West
NMOCD Reference #2RP-1175**

Prepared For:

**BOPCO, LP
522 W. Mermod, Suite 704
Carlsbad, New Mexico 88220**

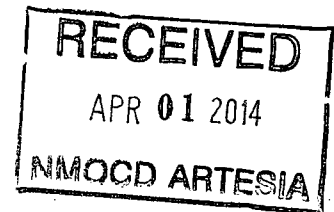

Prepared By:

**Basin Environmental Service Technologies, LLC
3100 Plains Highway
Lovington, New Mexico 88260**

March 2014

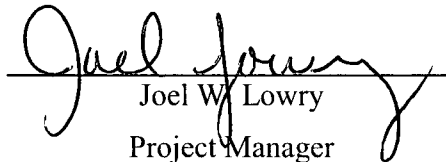
Joel W. Lowry
Project Manager

NMOCD

TABLE OF CONTENTS

1.0 INTRODUCTION AND BACKGROUND INFORMATION.....	1
2.0 NMOC SITE CLASSIFICATION.....	1
3.0 SUMMARY OF SOIL REMEDIATION ACTIVITIES.....	2
4.0 QA/QC PROCEDURES.....	3
4.1 Soil Sampling.....	3
4.2 Decontamination of Equipment.....	3
4.3 Laboratory Protocol.....	3
5.0 SITE CLOSURE REQUEST.....	3
6.0 LIMITATIONS.....	4
7.0 DISTRIBUTION.....	5

FIGURES

Figure 1 – Site Location Map

Figure 2 – Site & Sample Location Map

TABLES

Table 1 – Concentrations of Benzene, BTEX, TPH & Chloride in Soil

APPENDICES

Appendix A – Release Notification and Corrective Action (Form C-141)

Appendix B – Photographs

Appendix C – Laboratory Analytical Reports

1.0 INTRODUCTION & BACKGROUND INFORMATION

Basin Environmental Service Technologies, LLC (Basin), on behalf of BOPCO, LP (BOPCO), has prepared this *Remediation Summary & Site Closure Proposal* for the release site known as Poker Lake Unit #154 Flow Line. The legal description of the release site is Unit Letter "J" (NW/SE), Section 6, Township 24 South, Range 30 East, in Eddy County, New Mexico. The geographic coordinates of the release site are 32.244462° North latitude and 103.920312° West longitude. The property affected by the release is owned by the United States Department of the Interior - Bureau of Land Management (BLM). A "Site Location Map" is provided as Figure 1.

On May 21, 2012, BOPCO discovered a release had occurred on the Poker Lake Unit #154 flow line. Failure of a section of two and seven-eighths-inch (2 7/8") flow line resulted in a release of produced water and crude oil. The "Release Notification and Corrective Action" (Form C-141) indicated approximately ten barrels (10 bbls) of produced water and five barrels (5 bbls) of crude oil were released, affecting approximately seven hundred and twenty square feet (720 ft²) of caliche road and six hundred square feet (600 ft²) of pasture land. During initial response activities, a repair clamp was placed on the affected area of the pipe to mitigate the release. The failure was attributed to external corrosion. The Form C-141 is provided as Appendix A. General photographs of the release site are provided as Appendix B.

2.0 NMOCD SITE CLASSIFICATION

A search of the New Mexico Water Rights Reporting System (NMWRRS) database maintained by the New Mexico Office of the State Engineer (NMOSE) indicated information was unavailable for Section 6, Township 24 South, Range 30 East. A depth to groundwater reference map utilized by the NMOCD indicates groundwater should be encountered at approximately one hundred and seventy-five feet (175') below ground surface (bgs). Based on the NMOCD ranking system, zero (0) points will be assigned to the site as a result of this criterion.

A search of the NMWRRS database indicated there are no water wells within 1,000 feet of the release. Based on the NMOCD ranking system, zero (0) points will be assigned to the site as a result of this criterion.

There are no surface water bodies within 1,000 feet of the release. Based on the NMOCD ranking system, zero (0) points will be assigned to the site as a result of this criterion.

NMOCD guidelines indicate the PLU #154 Flow Line release site has an initial ranking score of zero (0) points. The soil remediation levels for a site with a ranking score of zero (0) points are as follows:

- Benzene – 10 mg/Kg (ppm)
- BTEX – 50 mg/Kg (ppm)
- TPH – 5,000 mg/Kg (ppm)

The New Mexico Administrative Code (NMAC) does not currently specify a remediation level for chloride concentrations in soil. Chloride remediation levels are set by the NMOCD on a site-specific basis.

3.0 SUMMARY OF SOIL REMEDIATION ACTIVITIES

On December 3, 2013, Basin conducted an initial investigation at the release site. A series of hand-augered soil bores were advanced at the release site in an effort to determine the vertical and horizontal extent of soil impact. During the initial investigation, eight (8) soil samples (SP #1 @ 1', SP #1 @ 3', SP #2 @ 1', SP #2 @ 3', SP #3 @ 1', SP #3 @ 3', SP #4 @ 1' and SP #4 @ 3') were collected and submitted to Cardinal Laboratories, of Hobbs, New Mexico, for analysis of chloride concentrations. Laboratory analytical results indicated chloride concentrations ranged from 3,960 ppm for soil sample SP #1 @ 2' to 48.0 ppm for soil sample SP #4 @ 1'. Soil samples SP #1 @ 1', SP #1 @ 3', SP #2 @ 3', SP #3 @ 3' and SP #4 @ 3' were also analyzed for concentrations of total petroleum hydrocarbon (TPH). Laboratory analytical results indicated TPH concentrations were less than the laboratory method detection limit (MDL) in each of the submitted soil samples with the exception of soil sample SP #1 @ 3', which exhibited a TPH concentration of 11.2 ppm. Soil sample SP #1 @ 3' was also analyzed for concentrations of benzene, ethylbenzene, toluene, and xylene (BTEX), which were determined to be less than the appropriate laboratory MDL. Laboratory analytical results indicated chloride, TPH and BTEX concentrations were below NMOCD Regulatory Standards in each of the submitted soil samples with the exception of soil samples SP #1 @ 3' and SP #2 @ 1'. A summary of "Concentrations of Benzene, BTEX, TPH and Chloride in Soil" is provided in Table 1. A "Site and Sample Location Map" is provided as Figure 2. Laboratory analytical reports are provided as Appendix C.

On February 25, 2014, Basin began excavating impacted soil at the release site. The floor and sidewalls of the excavation were advanced until field tests suggested concentrations of BTEX, TPH and chloride were below NMOCD Regulatory Standards. Excavated soil was stockpiled on-site, pending final disposition. Eleven (11) soil samples (NSW #1, ESW #1, WSW #1, SSW #1, SSWb, NW Floor @ 6", SW Floor @ 6", East Floor @ 7', West Floor @ 18", NSWb and ESWb) were collected from the floor and sidewalls of the excavation and submitted to the laboratory for analysis of chloride concentrations. Laboratory analytical results indicated chloride concentrations ranged from 720 ppm for soil sample NSWb to 240 ppm for soil sample ESWb. Soil samples SW Floor @ 6", East Floor @ 7' and West Floor @ 18" were also analyzed for concentrations of TPH. Laboratory analytical results indicated TPH concentrations were less than the appropriate laboratory MDL in each of the submitted soil samples with the exception of soil sample SW Floor @ 6", which exhibited a TPH concentration of 171.9 ppm. Soil sample East Floor @ 7' was also analyzed for concentrations of BTEX, which were determined to be less than the appropriate laboratory MDL.

On February 27, 2014, approximately one hundred and twenty cubic yards (120 yd³) of impacted material was transported to Lea Land, LLC (NMOCD Permit #WM-01-035) for disposal. The final dimensions of the excavation were approximately eighteen feet (18') in width, thirty-five feet (35') in length and eighteen inches (18") to seven feet (7') in depth. Upon receiving laboratory analytical data from confirmation soil samples, the excavated area was backfilled with locally purchased, non-impacted material. Following backfilling, areas affected by the remediation activities were compacted and contoured to match the existing caliche road.

4.0 QA/QC PROCEDURES

4.1 Soil Sampling

Soil samples were delivered to Cardinal Laboratories, Inc., in Hobbs, New Mexico, for BTEX, TPH and/or chloride analyses using the methods described below:

- BTEX concentrations in accordance with EPA Method SW-846 8021b
- TPH concentrations in accordance with EPA Method SW-846 8015M
- Chloride concentrations in accordance with EPA Method 4500 Cl-B

4.2 Decontamination of Equipment

Cleaning of the sampling equipment was the responsibility of the environmental technician. Prior to use, and between each sample, the sampling equipment was cleaned with Liqui-Nox® detergent and rinsed with distilled water.

4.3 Laboratory Protocol

The laboratory was responsible for proper QA/QC procedures after signing the chain-of-custody form(s). These procedures were either transmitted with the laboratory reports or are on file at the laboratory.

5.0 SITE CLOSURE REQUEST

Soil samples collected from the floor and sidewalls of the PLU #154 Flow Line excavation were analyzed by an NMOCD-approved laboratory, which determined concentrations of BTEX, TPH and chloride were less than NMOCD regulatory standards in each of the submitted soil samples. Based on these laboratory analytical results, Basin recommends BOPCO provide the NMOCD Artesia District Office and the BLM a copy of this *Remediation Summary and Site Closure Request* and request the NMOCD grant site closure to the PLU #154 Flow Line release site.

6.0 LIMITATIONS

Basin Environmental Service Technologies, LLC, has prepared this *Remediation Summary and Site Closure Request* to the best of its ability. No other warranty, expressed or implied, is made or intended. Basin has examined and relied upon documents referenced in the report and on oral statements made by certain individuals. Basin has not conducted an independent examination of the facts contained in referenced materials and statements. Basin has presumed the genuineness of these documents and statements and that the information provided therein is true and accurate. Basin has prepared this report in a professional manner, using the degree of skill and care exercised by similar environmental consultants. Basin notes that the facts and conditions referenced in this report may change over time, and the conclusions and recommendations set forth herein are applicable only to the facts and conditions as described at the time of this report.

This report has been prepared for the benefit of BOPCO, LP. The information contained in this report, including all exhibits and attachments, may not be used by any other party without the express consent of Basin Environmental Service Technologies, LLC, and/or BOPCO, LP.

7.0 DISTRIBUTION:

- Copy 1: Mike Bratcher
New Mexico Energy, Minerals and Natural Resources Department
Oil Conservation Division (District 2)
1301 E. Grand Avenue
Artesia, NM 88210
- Copy 2: James Amos
Bureau of Land Management
602 E. Greene Street
Carlsbad, New Mexico 88220
- Copy 3: Tony Savoie
BOPCO, LP
522 W. Mermod, Suite 704
Carlsbad, NM 88220
- Copy 4: Basin Environmental Service Technologies, LLC
P.O. Box 301
Lovington, NM 88260

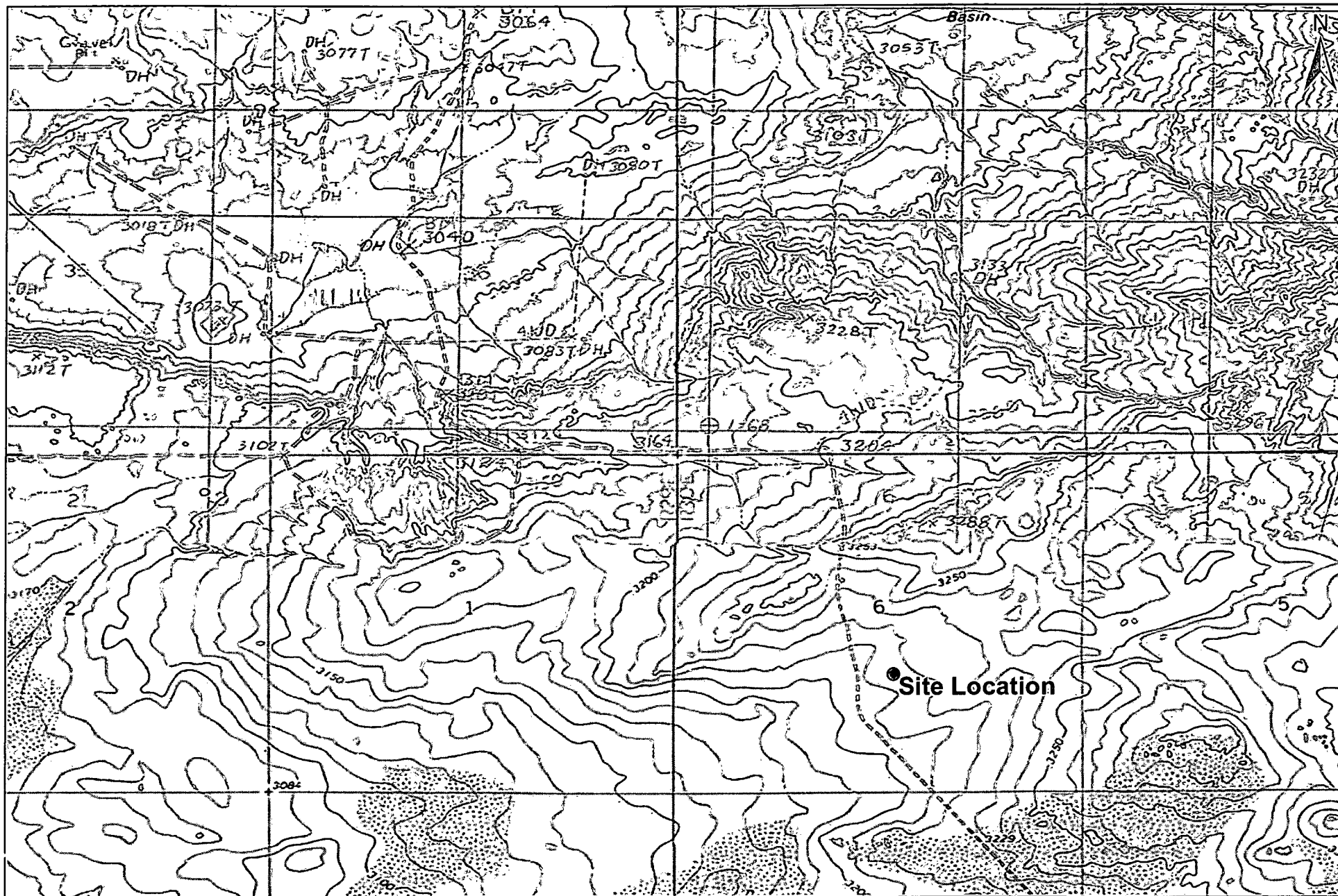

1,000 500 0 1,000 2,000
 Distance in Feet

Figure 2
Site Location Map
BOPCO, LP
Poker Lake Unit #154 Flow Line
Eddy County, New Mexico



Basin Environmental Service Technologies, LLC
 3100 Plains Hwy.
 Lovington, NM 88260

Drawn By: BJA	Checked By: JWJL
March 14, 2014	Scale: 1" = 2,000'

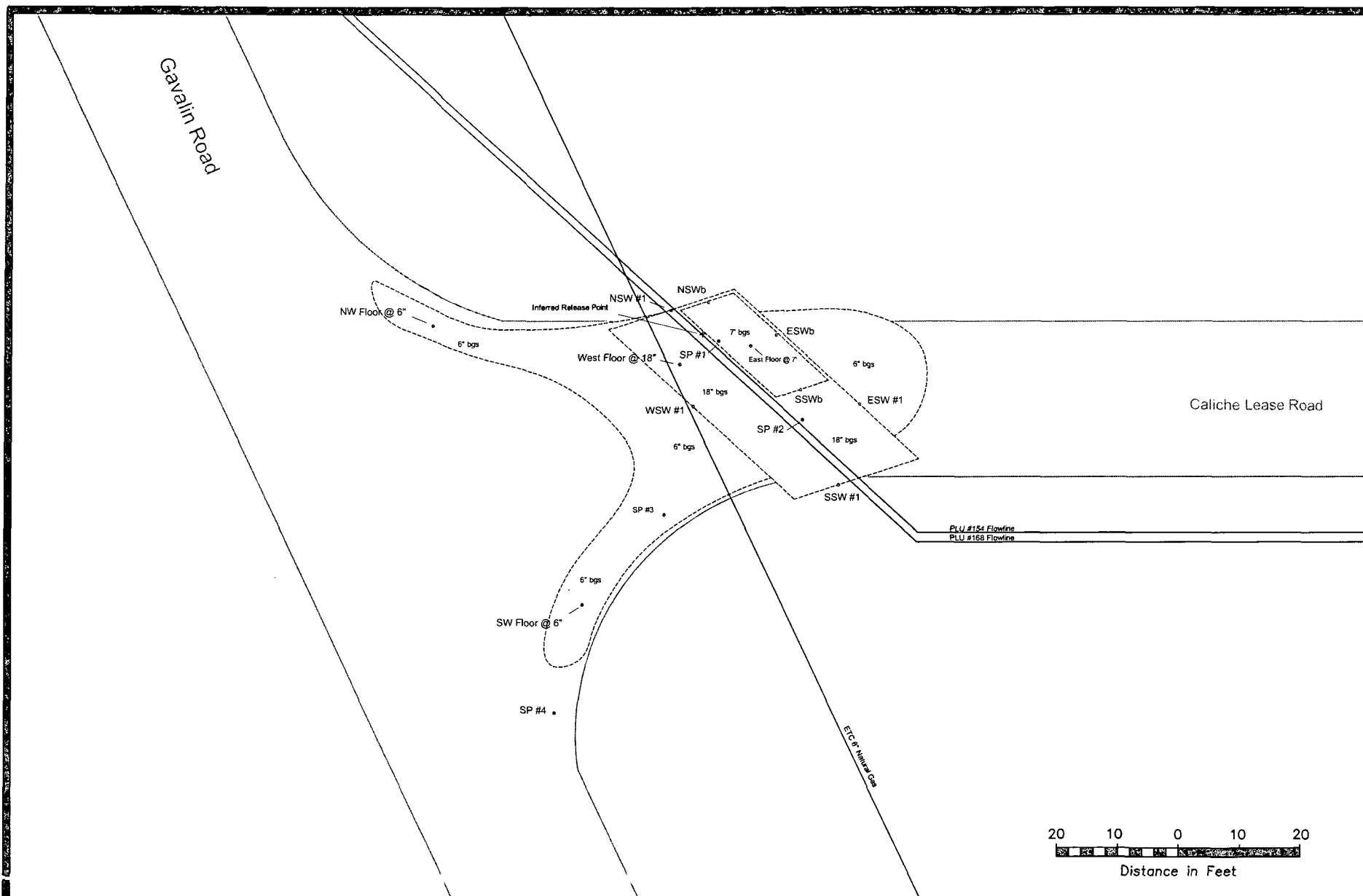

Legend:

- Sample Location
- Caliche Road
- - - Excavation Extent
- Pipeline

Figure 2

Site and Sample Location Map
BOPCO, LP
Poker Lake Unit #154 Flow Line
Eddy County, New Mexico

Basin Environmental Services

Prep By: JWL

Checked By: BJA

March 5, 2014

Scale 1" = 20'

TABLE 1

CONCENTRATIONS OF BENZENE, BTEX, TPH & CHLORIDES IN SOIL

BOPCO, LP
POKER LAKE UNIT #154
EDDY COUNTY, NEW MEXICO

SAMPLE LOCATION	SAMPLE DEPTH (BGS)	SAMPLE DATE	SOIL STATUS	METHOD: EPA SW 846-8021B, 5030					METHOD: 8015M			TOTAL TPH	4500 CI-B
				BENZENE (mg/Kg)	TOLUENE (mg/Kg)	ETHYL-BENZENE (mg/Kg)	TOTAL XYLENES (mg/Kg)	TOTAL BTEX (mg/Kg)	GRO C ₆ -C ₁₂ (mg/Kg)	DRO C ₁₂ -C ₂₈ (mg/Kg)	ORO C ₂₈ -C ₃₅ (mg/Kg)	C ₆ -C ₃₅ (mg/Kg)	CHLORIDE (mg/Kg)
SP #1 @ 1'	1'	12/3/2013	In-Situ	-	-	-	-	-	<10.0	<10.0	<10.0	<10.0	192
SP #1 @ 3'	3'	12/3/2013	In-Situ	<0.050	<0.050	<0.050	<0.150	<0.300	<10.0	11.2	<10.0	11.2	3,960
SP #2 @ 1'	1'	12/3/2013	In-Situ	-	-	-	-	-	-	-	-	-	1,310
SP #2 @ 3'	3'	12/3/2013	In-Situ	-	-	-	-	-	<10.0	<10.0	<10.0	<10.0	624
SP #3 @ 1'	1'	12/3/2013	In-Situ	-	-	-	-	-	-	-	-	-	112
SP #3 @ 3'	3'	12/3/2013	In-Situ	-	-	-	-	-	<10.0	<10.0	<10.0	<10.0	832
SP #4 @ 1'	1'	12/3/2013	In-Situ	-	-	-	-	-	-	-	-	-	48.0
SP #4 @ 3'	3'	12/3/2013	In-Situ	-	-	-	-	-	<10.0	<10.0	<10.0	<10.0	144
NSW #1	3'	2/25/2014	In-Situ	-	-	-	-	-	-	-	-	-	640
ESW #1	3'	2/25/2014	In-Situ	-	-	-	-	-	-	-	-	-	496
WSW #1	1'	2/25/2014	In-Situ	-	-	-	-	-	-	-	-	-	336
SSW #1	1'	2/25/2014	In-Situ	-	-	-	-	-	-	-	-	-	720
SSWb	5'	2/25/2014	In-Situ	-	-	-	-	-	-	-	-	-	593
NW Floor @ 6"	6"	2/25/2014	In-Situ	-	-	-	-	-	-	-	-	-	224
SW Floor @ 6"	6"	2/25/2014	In-Situ	-	-	-	-	-	<10.0	127	44.9	171.9	368
East Floor @ 7'	7'	2/25/2014	In-Situ	<0.050	<0.050	<0.050	<0.150	<0.300	<10.0	<10.0	<10.0	<10.0	400
West Floor @ 18"	18"	2/25/2014	In-Situ	-	-	-	-	-	<10.0	<10.0	<10.0	<10.0	416
NSWb	5'	2/25/2014	In-Situ	-	-	-	-	-	-	-	-	-	720
ESWb	5'	2/25/2014	In-Situ	-	-	-	-	-	-	-	-	-	240
NMOCD Criteria				10				50				5,000	1,000

- = Not analyzed.

District I
1625 N. French Dr., Hobbs, NM 88240
District II
1301 W. Grand Avenue, Artesia, NM 88210
District III
1000 Rio Brazos Road, Aztec, NM 87410
District IV
1220 S. St. Francis Dr., Santa Fe, NM 87505

State of New Mexico
Energy Minerals and Natural Resources
Oil Conservation Division
1220 South St. Francis Dr.
Santa Fe, NM 87505

Form C-141
Revised October 10, 2003

Submit 2 Copies to appropriate
District Office in accordance
with Rule 116 on back
side of form

Release Notification and Corrective Action

<u>AMCB 1217278658</u>		OPERATOR		<input checked="" type="checkbox"/> Initial Report	<input type="checkbox"/> Final Report
Name of Company BOPCO, L.P.		<u>260737</u>	Contact Tony Savoie		
Address 522 W. Mermod, Suite 704 Carlsbad, N.M. 88220		Telephone No. 432-556-8730			
Facility Name Poker Lake Unit Well #154		Facility Type E&P			
Surface Owner Federal		Mineral Owner Federal		Lease No.	<u>APC#</u>

LOCATION OF RELEASE

Unit Letter J	Section 6	Township <u>23S</u> <u>24S</u>	Range 30E	Feet from the	North/South Line	Feet from the	East/West Line	County Eddy
------------------	--------------	--------------------------------------	--------------	---------------	------------------	---------------	----------------	----------------

Latitude N 32.244462 Longitude W 103.920312

NATURE OF RELEASE

Type of Release: Produced water and crude oil	Volume of Release: 10 Bbls of Produced water and 5 Bbls crude oil	Volume Recovered: None
Source of Release: 2 7/8" flow line	Date and Hour of Occurrence 5/21/12 Time unknown	Date and Hour of Discovery 5/21/12 8:00 a.m.
Was Immediate Notice Given? <input type="checkbox"/> Yes <input type="checkbox"/> No <input checked="" type="checkbox"/> Not Required	If YES, To Whom?	
By Whom?	Date and Hour	
Was a Watercourse Reached? <input type="checkbox"/> Yes <input checked="" type="checkbox"/> No	If YES, Volume Impacting the Watercourse.	
If a Watercourse was Impacted, Describe Fully.*		
Describe Cause of Problem and Remedial Action Taken.* The flow line developed a leak due to external corrosion. A temporary repair clamp was placed on the pipe.		
Describe Area Affected and Cleanup Action Taken.* Approximately 720 sq. ft. of caliche road and approximately 600 sq. ft. of pasture land. All of the released fluid soaked into the ground. The remediation will comply with the NMOCD and BLM requirements for spills.		
I hereby certify that the information given above is true and complete to the best of my knowledge and understand that pursuant to NMOCD rules and regulations all operators are required to report and/or file certain release notifications and perform corrective actions for releases which may endanger public health or the environment. The acceptance of a C-141 report by the NMOCD marked as "Final Report" does not relieve the operator of liability should their operations have failed to adequately investigate and remediate contamination that pose a threat to ground water, surface water, human health or the environment. In addition, NMOCD acceptance of a C-141 report does not relieve the operator of responsibility for compliance with any other federal, state, or local laws and/or regulations.		
Signature: <u>Tony Savoie</u>	OIL CONSERVATION DIVISION	
Printed Name: Tony Savoie	Approved by District Supervisor: Signed By <u>Wally Brannon</u>	
Title: Waste Mgmt. & Remediation Specialist	Approval Date: <u>JUN 20 2012</u>	Expiration Date:
E-mail Address: TASavoie@BassPet.com	Conditions of Approval:	Attached <input type="checkbox"/>
Date: 6/3/12	Phone: 432-556-8730	

* Attach Additional Sheets If Necessary

RECEIVED
JUN 12 2012
NMOCD ARTESIA

Remediation per OCD Rules &
Guidelines. **SUBMIT REMEDIATION
PROPOSAL NOT LATER THAN:**

7/20/2012

District I
1625 N. French Dr., Hobbs, NM 88240
District II
811 S. First St., Artesia, NM 88210
District III
1000 Rio Brazos Road, Aztec, NM 87410
District IV
1220 S. St. Francis Dr., Santa Fe, NM 87505

State of New Mexico
Energy Minerals and Natural Resources

Form C-141
Revised August 8, 2011

Oil Conservation Division
1220 South St. Francis Dr.
Santa Fe, NM 87505

Submit 1 Copy to appropriate District Office in
accordance with 19.15.29 NMAC.

Release Notification and Corrective Action

OPERATOR

☐ Initial Report ☒ Final Report

Name of Company: BOPCO, L.P.	Contact: Tony Savoie
Address: 522 W. Mermod, Suite 704 Carlsbad, N.M. 88220	Telephone No. 575-887-7329
Facility Name: Poker Lake Unit Well #154 (2RP-1175)	Facility Type: Exploration and Production

Surface Owner: USA	Mineral Owner: USA	API No. 30-015-31686
--------------------	--------------------	----------------------

LOCATION OF RELEASE

Unit Letter J	Section 6	Township 24S	Range 30E	Feet from the	North/South Line	Feet from the	East/West Line	County Eddy
------------------	--------------	-----------------	--------------	---------------	------------------	---------------	----------------	----------------

Latitude N 32.24462 Longitude W 103.920312

NATURE OF RELEASE

Type of Release: Produced water and crude oil	Volume of Release: 10 bbls of produced water and 5 bbls crude oil	Volume Recovered: None
Source of Release: 2 7/8" flow line	Date and Hour of Occurrence: 5/21/12 time unknown	Date and Hour of Discovery: 5/21/12 at 8:00 a.m.
Was Immediate Notice Given? <input type="checkbox"/> Yes <input type="checkbox"/> No <input checked="" type="checkbox"/> Not Required	If YES, To Whom?	
By Whom?	Date and Hour	
Was a Watercourse Reached? <input type="checkbox"/> Yes <input checked="" type="checkbox"/> No	If YES, Volume Impacting the Watercourse.	
If a Watercourse was Impacted, Describe Fully.*		RECEIVED APR 01 2014 NMOCD ARTESIA
Describe Cause of Problem and Remedial Action Taken.* The flow line developed a leak due to external corrosion. A temporary repair clamp was placed on the pipe.		

Describe Area Affected and Cleanup Action Taken.*
Approximately 720 sq. ft. of caliche road and approximately 600 sq. ft. of pasture land. All of the released fluid soaked into the ground. The remediation will comply with the NMOCD and BLM requirements for spills.

Confirmation soil samples collected from the floor and sidewalls of the PLU #154 excavation were analyzed by an NMOCD-approved laboratory which determined concentrations of BTEX, TPH and Chloride were less than NMOCD Regulatory Standards. The final dimensions of the excavation were approximately 18' x 35' by 18" to 7' in depth. On February 27, 2014, approximately 120 cy of impacted soil was excavated and transported to an NMOCD-approved disposal facility. **Please reference the attached Basin Environmental Services Technologies Remediation Summary and Site Closure Request for details of remediation activities.**

I hereby certify that the information given above is true and complete to the best of my knowledge and understand that pursuant to NMOCD rules and regulations all operators are required to report and/or file certain release notifications and perform corrective actions for releases which may endanger public health or the environment. The acceptance of a C-141 report by the NMOCD marked as "Final Report" does not relieve the operator of liability should their operations have failed to adequately investigate and remediate contamination that pose a threat to ground water, surface water, human health or the environment. In addition, NMOCD acceptance of a C-141 report does not relieve the operator of responsibility for compliance with any other federal, state, or local laws and/or regulations.

Signature: <u>Tony Savoie</u>		OIL CONSERVATION DIVISION	
Printed Name: Tony Savoie		Approved by Environmental Specialist:	
Title: Waste Management and Remediation Specialist		Approval Date:	Expiration Date:
E-mail Address: <u>tasavoie@basspet.com</u>		Conditions of Approval:	Attached <input type="checkbox"/>
Date: <u>4/1/14</u> Phone: 432-556-8730			

* Attach Additional Sheets If Necessary



Photograph of the initial release at the PLU #154 Flow Line Release Site.

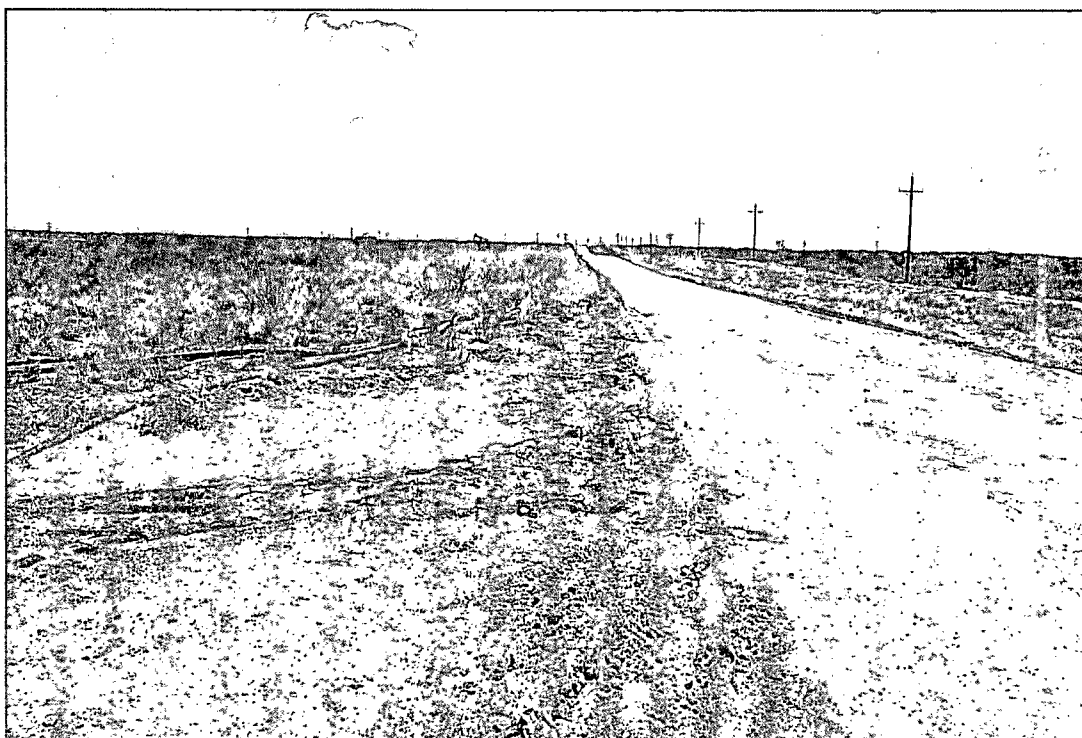

Photograph of the initial release at the PLU #154 Flow Line Release Site.



Photograph of initial investigation activities at the PLU #154 Flow Line Release Site.



Photograph of excavation activities at the PLU #154 Flow Line Release Site.



Photograph of excavation activities at the PLU #154 Flow Line Release Site.

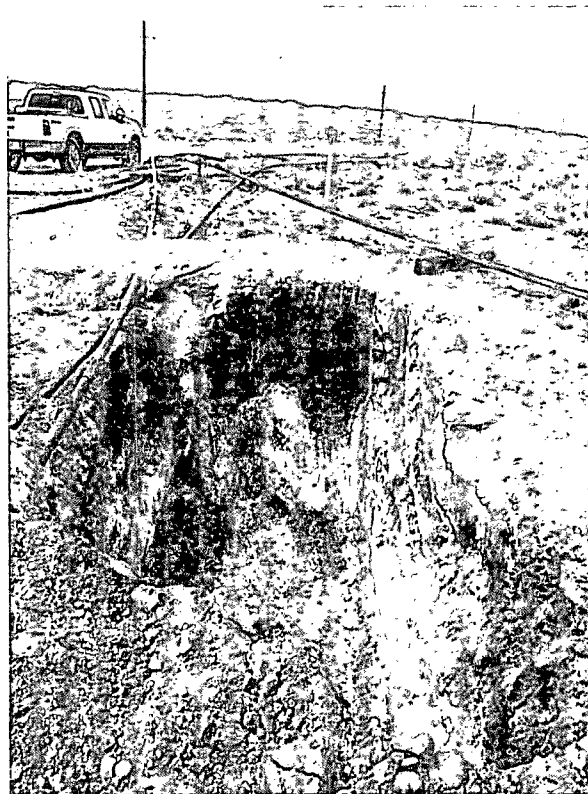

Photograph of excavation activities at the PLU #154 Flow Line Release Site.



Photograph of backfilling activities at the PLU #154 Flow Line Release Site.

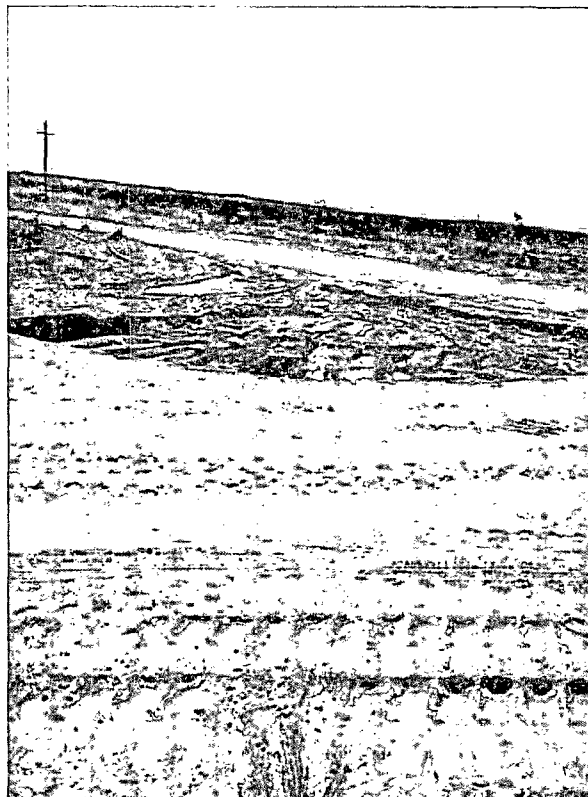

Photograph of PLU #154 Flow Line Release after remediation activities.

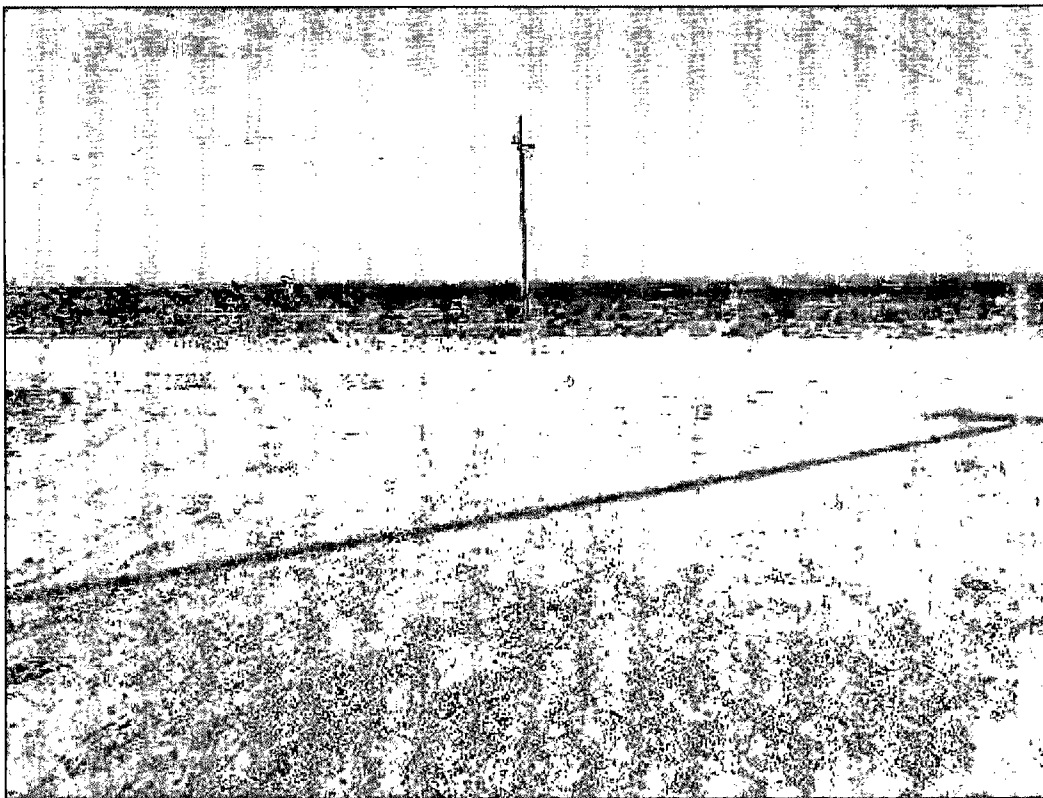

Photograph of PLU #154 Flow Line Release after remediation activities.

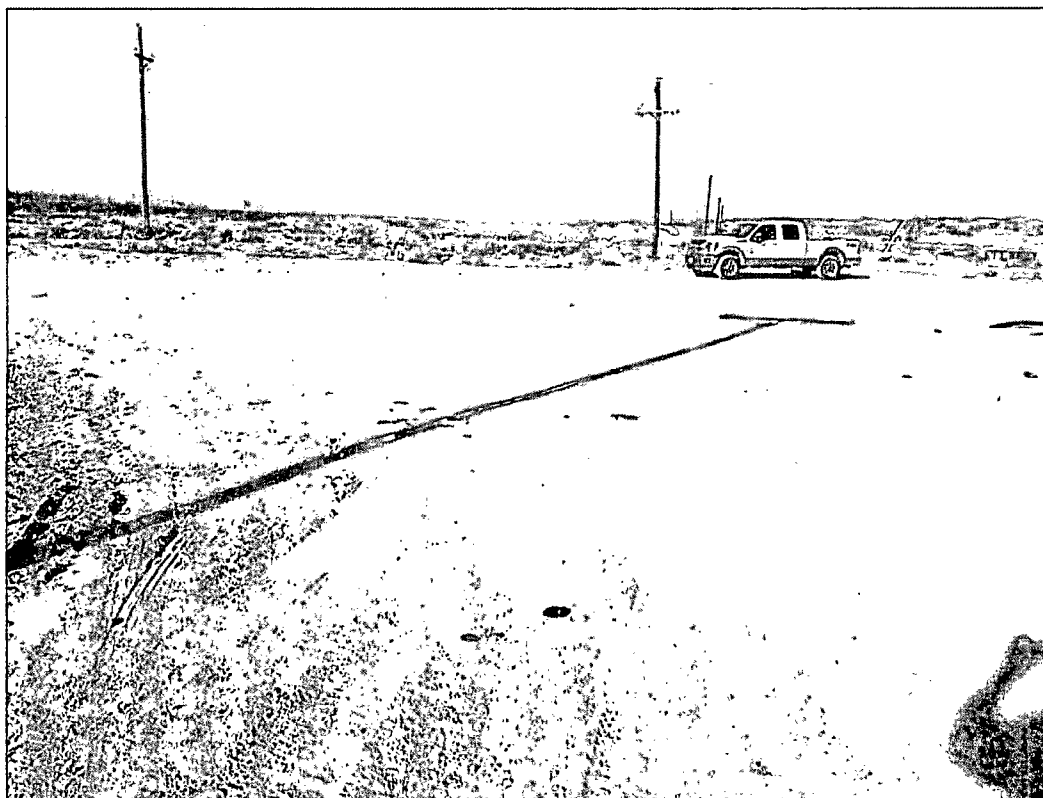

Photograph of PLU #154 Flow Line Release after remediation activities.



PHONE (575) 393-2326 ° 101 E. MARLAND ° HOBBS, NM 88240

December 09, 2013

JOEL LOWRY

Basin Environmental Service

P.O. Box 301

Lovington, NM 88260

RE: PLU #154

Enclosed are the results of analyses for samples received by the laboratory on 12/04/13 10:20.

Cardinal Laboratories is accredited through Texas NELAP under certificate number T104704398-13-5. Accreditation applies to drinking water, non-potable water and solid and chemical materials. All accredited analytes are denoted by an asterisk (*). For a complete list of accredited analytes and matrices visit the TCEQ website at www.tceq.texas.gov/field/ga/lab_accred_certif.html.

Cardinal Laboratories is accredited through the State of Colorado Department of Public Health and Environment for:

Method EPA 552.2	Haloacetic Acids (HAA-5)
Method EPA 524.2	Total Trihalomethanes (TTHM)
Method EPA 524.4	Regulated VOCs (V1, V2, V3)

Accreditation applies to public drinking water matrices.

This report meets NELAP requirements and is made up of a cover page, analytical results, and a copy of the original chain-of-custody. If you have any questions concerning this report, please feel free to contact me.

Sincerely,

A handwritten signature in black ink that reads "Celey D. Keene". The signature is written in a cursive, flowing style.

Celey D. Keene

Lab Director/Quality Manager

Analytical Results For:

Basin Environmental Service
JOEL LOWRY
P.O. Box 301
Lovington NM, 88260
Fax To: (575) 396-1429

Received: 12/04/2013
Reported: 12/09/2013
Project Name: PLU #154
Project Number: NONE GIVEN
Project Location: EDDY COUNTY

Sampling Date: 12/03/2013
Sampling Type: Soil
Sampling Condition: Cool & Intact
Sample Received By: Jodi Henson

Sample ID: SP #1 @ 1' (H302933-01)

Chloride, SM4500Cl-B		mg/kg	Analyzed By: AP						
Analyte	Result	Reporting Limit	Analyzed	Method Blank	BS	% Recovery	True Value QC	RPD	Qualifier
Chloride	192	16.0	12/09/2013	ND	416	104	400	3.77	
TPH 8015M		mg/kg	Analyzed By: ck						
Analyte	Result	Reporting Limit	Analyzed	Method Blank	BS	% Recovery	True Value QC	RPD	Qualifier
GRO C6-C10	<10.0	10.0	12/04/2013	ND	193	96.6	200	3.60	
DRO >C10-C28	<10.0	10.0	12/04/2013	ND	190	95.0	200	6.49	
EXT DRO >C28-C35	<10.0	10.0	12/04/2013	ND					
Surrogate: 1-Chlorooctane									
	99.9 %	65.2-140							
Surrogate: 1-Chlorooctadecane									
	101 %	63.6-154							

Cardinal Laboratories

*=Accredited Analyte

PLEASE NOTE: Liability and Damages. Cardinal's liability and client's exclusive remedy for any claim arising, whether based in contract or tort, shall be limited to the amount paid by client for analyses. All claims, including those for negligence and any other cause whatsoever shall be deemed waived unless made in writing and received by Cardinal within thirty (30) days after completion of the applicable service. In no event shall Cardinal be liable for incidental or consequential damages, including, without limitation, business interruptions, loss of use, or loss of profits incurred by client, its subsidiaries, affiliates or successors arising out of or related to the performance of the services hereunder by Cardinal, regardless of whether such claim is based upon any of the above stated reasons or otherwise. Results relate only to the samples identified above. This report shall not be reproduced except in full with written approval of Cardinal Laboratories.

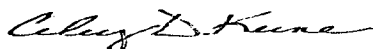

Celey D. Keene, Lab Director/Quality Manager

Analytical Results For:

Basin Environmental Service
JOEL LOWRY
P.O. Box 301
Lovington NM, 88260
Fax To: (575) 396-1429

Received: 12/04/2013
Reported: 12/09/2013
Project Name: PLU #154
Project Number: NONE GIVEN
Project Location: EDDY COUNTY

Sampling Date: 12/03/2013
Sampling Type: Soil
Sampling Condition: Cool & Intact
Sample Received By: Jodi Henson

Sample ID: SP #1 @ 3' (H302933-02)

BTEX 8021B		mg/kg		Analyzed By: CK					
Analyte	Result	Reporting Limit	Analyzed	Method Blank	BS	% Recovery	True Value QC	RPD	Qualifier
Benzene*	<0.050	0.050	12/04/2013	ND	2.11	105	2.00	0.576	
Toluene*	<0.050	0.050	12/04/2013	ND	2.11	106	2.00	1.07	
Ethylbenzene*	<0.050	0.050	12/04/2013	ND	2.09	105	2.00	1.21	
Total Xylenes*	<0.150	0.150	12/04/2013	ND	6.21	104	6.00	0.415	
Total BTEX	<0.300	0.300	12/04/2013	ND					

Surrogate: 4-Bromofluorobenzene (PIL) 123 % 89.4-126

Chloride, SM4500Cl-B		mg/kg		Analyzed By: AP					
Analyte	Result	Reporting Limit	Analyzed	Method Blank	BS	% Recovery	True Value QC	RPD	Qualifier
Chloride	3960	16.0	12/09/2013	ND	416	104	400	3.77	

TPH 8015M		mg/kg		Analyzed By: ck					
Analyte	Result	Reporting Limit	Analyzed	Method Blank	BS	% Recovery	True Value QC	RPD	Qualifier
GRO C6-C10	<10.0	10.0	12/04/2013	ND	193	96.6	200	3.60	
DRO >C10-C28	11.2	10.0	12/04/2013	ND	190	95.0	200	6.49	
EXT DRO >C28-C35	<10.0	10.0	12/04/2013	ND					

Surrogate: 1-Chlorooctane 98.7 % 65.2-140

Surrogate: 1-Chlorooctadecane 97.4 % 63.6-154

Cardinal Laboratories

*=Accredited Analyte

PLEASE NOTE: Liability and Damages. Cardinal's liability and client's exclusive remedy for any claim arising, whether based in contract or tort, shall be limited to the amount paid by client for analyses. All claims, including those for negligence and any other cause whatsoever shall be deemed waived unless made in writing and received by Cardinal within thirty (30) days after completion of the applicable service. In no event shall Cardinal be liable for incidental or consequential damages, including, without limitation, business interruptions, loss of use, or loss of profits incurred by client, its subsidiaries, affiliates or successors arising out of or related to the performance of the services hereunder by Cardinal, regardless of whether such claim is based upon any of the above stated reasons or otherwise. Results relate only to the samples identified above. This report shall not be reproduced except in full with written approval of Cardinal Laboratories.

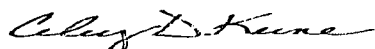

Celey D. Keene, Lab Director/Quality Manager

Analytical Results For:

Basin Environmental Service
JOEL LOWRY
P.O. Box 301
Lovington NM, 88260
Fax To: (575) 396-1429

Received: 12/04/2013
Reported: 12/09/2013
Project Name: PLU #154
Project Number: NONE GIVEN
Project Location: EDDY COUNTY

Sampling Date: 12/03/2013
Sampling Type: Soil
Sampling Condition: Cool & Intact
Sample Received By: Jodi Henson

Sample ID: SP #2 @ 1' (H302933-03)

Chloride, SM4500Cl-B		mg/kg		Analyzed By: AP					
Analyte	Result	Reporting Limit	Analyzed	Method Blank	BS	% Recovery	True Value QC	RPD	Qualifier
Chloride	1310	16.0	12/09/2013	ND	416	104	400	3.77	

Sample ID: SP #2 @ 3' (H302933-04)

Chloride, SM4500Cl-B		mg/kg		Analyzed By: AP					
Analyte	Result	Reporting Limit	Analyzed	Method Blank	BS	% Recovery	True Value QC	RPD	Qualifier
Chloride	624	16.0	12/09/2013	ND	416	104	400	3.77	

TPH 8015M		mg/kg		Analyzed By: ck					
Analyte	Result	Reporting Limit	Analyzed	Method Blank	BS	% Recovery	True Value QC	RPD	Qualifier
GRO C6-C10	<10.0	10.0	12/04/2013	ND	193	96.6	200	3.60	
DRO >C10-C28	<10.0	10.0	12/04/2013	ND	190	95.0	200	6.49	
EXT DRO >C28-C35	<10.0	10.0	12/04/2013	ND					

Surrogate: 1-Chlorooctane 106 % 65.2-140

Surrogate: 1-Chlorooctadecane 106 % 63.6-154

Sample ID: SP #3 @ 1' (H302933-05)

Chloride, SM4500Cl-B		mg/kg		Analyzed By: AP					
Analyte	Result	Reporting Limit	Analyzed	Method Blank	BS	% Recovery	True Value QC	RPD	Qualifier
Chloride	112	16.0	12/09/2013	ND	416	104	400	3.77	

Cardinal Laboratories

*=Accredited Analyte

PLEASE NOTE: Liability and Damages. Cardinal's liability and client's exclusive remedy for any claim arising, whether based in contract or tort, shall be limited to the amount paid by client for analyses. All claims, including those for negligence and any other cause whatsoever shall be deemed waived unless made in writing and received by Cardinal within thirty (30) days after completion of the applicable service. In no event shall Cardinal be liable for incidental or consequential damages, including, without limitation, business interruptions, loss of use, or loss of profits incurred by client, its subsidiaries, affiliates or successors arising out of or related to the performance of the services hereunder by Cardinal, regardless of whether such claim is based upon any of the above stated reasons or otherwise. Results relate only to the samples identified above. This report shall not be reproduced except in full with written approval of Cardinal Laboratories.

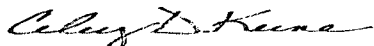

Celey D. Keene, Lab Director/Quality Manager

Analytical Results For:

 Basin Environmental Service
 JOEL LOWRY
 P.O. Box 301
 Lovington NM, 88260
 Fax To: (575) 396-1429

 Received: 12/04/2013
 Reported: 12/09/2013
 Project Name: PLU #154
 Project Number: NONE GIVEN
 Project Location: EDDY COUNTY

 Sampling Date: 12/03/2013
 Sampling Type: Soil
 Sampling Condition: Cool & Intact
 Sample Received By: Jodi Henson

Sample ID: SP #3 @ 3' (H302933-06)

Chloride, SM4500Cl-B			mg/kg		Analyzed By: AP				
Analyte	Result	Reporting Limit	Analyzed	Method Blank	BS	% Recovery	True Value QC	RPD	Qualifier
Chloride	832	16.0	12/09/2013	ND	416	104	400	3.77	
TPH 8015M			mg/kg		Analyzed By: ck				
Analyte	Result	Reporting Limit	Analyzed	Method Blank	BS	% Recovery	True Value QC	RPD	Qualifier
GRO C6-C10	<10.0	10.0	12/04/2013	ND	193	96.6	200	3.60	
DRO >C10-C28	<10.0	10.0	12/04/2013	ND	190	95.0	200	6.49	
EXT DRO >C28-C35	<10.0	10.0	12/04/2013	ND					
<i>Surrogate: 1-Chlorooctane</i>									
	101 %	65.2-140							
<i>Surrogate: 1-Chlorooctadecane</i>									
	103 %	63.6-154							

Sample ID: SP #4 @ 1' (H302933-07)

Chloride, SM4500Cl-B			mg/kg		Analyzed By: AP				
Analyte	Result	Reporting Limit	Analyzed	Method Blank	BS	% Recovery	True Value QC	RPD	Qualifier
Chloride	48.0	16.0	12/09/2013	ND	416	104	400	3.77	

Cardinal Laboratories

* = Accredited Analyte

PLEASE NOTE: Liability and Damages. Cardinal's liability and client's exclusive remedy for any claim arising, whether based in contract or tort, shall be limited to the amount paid by client for analyses. All claims, including those for negligence and any other cause whatsoever shall be deemed waived unless made in writing and received by Cardinal within thirty (30) days after completion of the applicable service. In no event shall Cardinal be liable for incidental or consequential damages, including, without limitation, business interruptions, loss of use, or loss of profits incurred by client, its subsidiaries, affiliates or successors arising out of or related to the performance of the services hereunder by Cardinal, regardless of whether such claim is based upon any of the above stated reasons or otherwise. Results relate only to the samples identified above. This report shall not be reproduced except in full with written approval of Cardinal Laboratories.

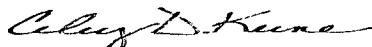

Celey D. Keene, Lab Director/Quality Manager

Analytical Results For:

 Basin Environmental Service
 JOEL LOWRY
 P.O. Box 301
 Lovington NM, 88260
 Fax To: (575) 396-1429

 Received: 12/04/2013
 Reported: 12/09/2013
 Project Name: PLU #154
 Project Number: NONE GIVEN
 Project Location: EDDY COUNTY

 Sampling Date: 12/03/2013
 Sampling Type: Soil
 Sampling Condition: Cool & Intact
 Sample Received By: Jodi Henson

Sample ID: SP #4 @ 3' (H302933-08)

Chloride, SM4500Cl-B		mg/kg		Analyzed By: AP					
Analyte	Result	Reporting Limit	Analyzed	Method Blank	BS	% Recovery	True Value QC	RPD	Qualifier
Chloride	144	16.0	12/09/2013	ND	416	104	400	3.77	
TPH 8015M		mg/kg		Analyzed By: ck					
Analyte	Result	Reporting Limit	Analyzed	Method Blank	BS	% Recovery	True Value QC	RPD	Qualifier
GRO C6-C10	<10.0	10.0	12/04/2013	ND	193	96.6	200	3.60	
DRO >C10-C28	<10.0	10.0	12/04/2013	ND	190	95.0	200	6.49	
EXT DRO >C28-C35	<10.0	10.0	12/04/2013	ND					
<hr/>									
Surrogate: 1-Chlorooctane	103 %	65.2-140							
Surrogate: 1-Chlorooctadecane	105 %	63.6-154							

Cardinal Laboratories

*=Accredited Analyte

PLEASE NOTE: Liability and Damages. Cardinal's liability and client's exclusive remedy for any claim arising, whether based in contract or tort, shall be limited to the amount paid by client for analyses. All claims, including those for negligence and any other cause whatsoever shall be deemed waived unless made in writing and received by Cardinal within thirty (30) days after completion of the applicable service. In no event shall Cardinal be liable for incidental or consequential damages, including, without limitation, business interruptions, loss of use, or loss of profits incurred by client, its subsidiaries, affiliates or successors arising out of or related to the performance of the services hereunder by Cardinal, regardless of whether such claim is based upon any of the above stated reasons or otherwise. Results relate only to the samples identified above. This report shall not be reproduced except in full with written approval of Cardinal Laboratories.



Celey D. Keene, Lab Director/Quality Manager

Notes and Definitions

ND	Analyte NOT DETECTED at or above the reporting limit
RPD	Relative Percent Difference
**	Samples not received at proper temperature of 6°C or below.
***	Insufficient time to reach temperature.
-	Chloride by SM4500Cl-B does not require samples be received at or below 6°C Samples reported on an as received basis (wet) unless otherwise noted on report

Cardinal Laboratories

*=Accredited Analyte

PLEASE NOTE: Liability and Damages. Cardinal's liability and client's exclusive remedy for any claim arising, whether based in contract or tort, shall be limited to the amount paid by client for analyses. All claims, including those for negligence and any other cause whatsoever shall be deemed waived unless made in writing and received by Cardinal within thirty (30) days after completion of the applicable service. In no event shall Cardinal be liable for incidental or consequential damages, including, without limitation, business interruptions, loss of use, or loss of profits incurred by client, its subsidiaries, affiliates or successors arising out of or related to the performance of the services hereunder by Cardinal, regardless of whether such claim is based upon any of the above stated reasons or otherwise. Results relate only to the samples identified above. This report shall not be reproduced except in full with written approval of Cardinal Laboratories.

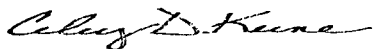

Celey D. Keene, Lab Director/Quality Manager



-(575)-393-2326 FAX-(575)-393-2476

CHAIN-OF-CUSTODY AND ANALYSIS REQUEST

PLEASE NOTE: Liability and Damages. Cardinal's liability and client's exclusive remedy for any claim arising whether based in contract or tort, shall be limited to the amount paid by the client for the analyses. All claims including those for negligence and any other cause whatsoever shall be deemed waived unless made in writing and received by Cardinal within 30 days after completion of the applicable service. In no event shall Cardinal be liable for incidental or consequential damages, including without limitation, business interruptions, loss of use, or loss of profits incurred by client, its subsidiaries, affiliates or successors arising out of or related to the performance of services hereunder by Cardinal, regardless of whether such claim is based upon any of the above stated reasons or otherwise.

Relinquished By: <i>[Signature]</i>		Date: <i>12/4/13</i>	Received By: <i>Jodi Henson</i>	Phone Result: <input type="checkbox"/> Yes <input type="checkbox"/> No	Add'l Phone #:
Relinquished By:		Date:	Received By:	Fax Result: <input type="checkbox"/> Yes <input type="checkbox"/> No	Add'l Fax #:
Delivered By: (Circle One)		Time: <i>10:20</i>	Time:	REMARKS:	
Sampler - UPS - Bus - Other: FORM-006		Sample Condition: Cool <input checked="" type="checkbox"/> Yes <input type="checkbox"/> No, Intact <input checked="" type="checkbox"/> Yes <input type="checkbox"/> No	CHECKED BY: <i>[Signature]</i>	Please email results to Tony Savole, Jody Walters and PM@basinenv.com	

#54



PHONE (575) 393-2326 ° 101 E. MARLAND ° HOBBS, NM 88240

March 04, 2014

JOEL LOWRY

Basin Environmental Service

P.O. Box 301

Lovington, NM 88260

RE: PLU #154 FLOWLINE

Enclosed are the results of analyses for samples received by the laboratory on 02/26/14 13:10.

Cardinal Laboratories is accredited through Texas NELAP under certificate number T104704398-13-5. Accreditation applies to drinking water, non-potable water and solid and chemical materials. All accredited analytes are denoted by an asterisk (*). For a complete list of accredited analytes and matrices visit the TCEQ website at www.tceq.texas.gov/field/ga/lab_accred_certif.html.

Cardinal Laboratories is accredited through the State of Colorado Department of Public Health and Environment for:

Method EPA 552.2	Haloacetic Acids (HAA-5)
Method EPA 524.2	Total Trihalomethanes (TTHM)
Method EPA 524.4	Regulated VOCs (V1, V2, V3)

Accreditation applies to public drinking water matrices.

This report meets NELAP requirements and is made up of a cover page, analytical results, and a copy of the original chain-of-custody. If you have any questions concerning this report, please feel free to contact me.

Sincerely,

Celey D. Keene

Lab Director/Quality Manager

Analytical Results For:

Basin Environmental Service
JOEL LOWRY
P.O. Box 301
Lovington NM, 88260
Fax To: (575) 396-1429

Received: 02/26/2014
Reported: 03/04/2014
Project Name: PLU #154 FLOWLINE
Project Number: NONE GIVEN
Project Location: EDDY COUNTY, NM

Sampling Date: 02/25/2014
Sampling Type: Soil
Sampling Condition: Cool & Intact
Sample Received By: Jodi Henson

Sample ID: NSW #1 (H400577-01)

Chloride, SM4500Cl-B		mg/kg		Analyzed By: AP					
Analyte	Result	Reporting Limit	Analyzed	Method Blank	BS	% Recovery	True Value QC	RPD	Qualifier
Chloride	640	16.0	02/28/2014	ND	416	104	400	7.41	

Sample ID: ESW #1 (H400577-02)

Chloride, SM4500Cl-B		mg/kg		Analyzed By: AP					
Analyte	Result	Reporting Limit	Analyzed	Method Blank	BS	% Recovery	True Value QC	RPD	Qualifier
Chloride	496	16.0	03/03/2014	ND	416	104	400	0.00	

Sample ID: WSW #1 (H400577-03)

Chloride, SM4500Cl-B		mg/kg		Analyzed By: AP					
Analyte	Result	Reporting Limit	Analyzed	Method Blank	BS	% Recovery	True Value QC	RPD	Qualifier
Chloride	336	16.0	03/03/2014	ND	416	104	400	0.00	

Sample ID: SSW #1 (H400577-04)

Chloride, SM4500Cl-B		mg/kg		Analyzed By: AP					
Analyte	Result	Reporting Limit	Analyzed	Method Blank	BS	% Recovery	True Value QC	RPD	Qualifier
Chloride	720	16.0	03/03/2014	ND	416	104	400	0.00	

Cardinal Laboratories

* = Accredited Analyte

PLEASE NOTE: Liability and Damages. Cardinal's liability and client's exclusive remedy for any claim arising, whether based in contract or tort, shall be limited to the amount paid by client for analyses. All claims, including those for negligence and any other cause whatsoever shall be deemed waived unless made in writing and received by Cardinal within thirty (30) days after completion of the applicable service. In no event shall Cardinal be liable for incidental or consequential damages, including, without limitation, business interruptions, loss of use, or loss of profits incurred by client, its subsidiaries, affiliates or successors arising out of or related to the performance of the services hereunder by Cardinal, regardless of whether such claim is based upon any of the above stated reasons or otherwise. Results relate only to the samples identified above. This report shall not be reproduced except in full with written approval of Cardinal Laboratories.



Celey D. Keene, Lab Director/Quality Manager

Analytical Results For:

Basin Environmental Service
JOEL LOWRY
P.O. Box 301
Lovington NM, 88260
Fax To: (575) 396-1429

Received: 02/26/2014
Reported: 03/04/2014
Project Name: PLU #154 FLOWLINE
Project Number: NONE GIVEN
Project Location: EDDY COUNTY, NM

Sampling Date: 02/25/2014
Sampling Type: Soil
Sampling Condition: Cool & Intact
Sample Received By: Jodi Henson

Sample ID: SSW B (H400577-05)

Chloride, SM4500Cl-B			mg/kg		Analyzed By: AP				
Analyte	Result	Reporting Limit	Analyzed	Method Blank	BS	% Recovery	True Value QC	RPD	Qualifier
Chloride	592	16.0	03/03/2014	ND	416	104	400	0.00	

Sample ID: NM FLOOR @ 6" (H400577-06)

Chloride, SM4500Cl-B			mg/kg		Analyzed By: AP				
Analyte	Result	Reporting Limit	Analyzed	Method Blank	BS	% Recovery	True Value QC	RPD	Qualifier
Chloride	224	16.0	03/03/2014	ND	416	104	400	0.00	

Sample ID: SW FLOOR @ 6" (H400577-07)

Chloride, SM4500Cl-B			mg/kg		Analyzed By: AP				
Analyte	Result	Reporting Limit	Analyzed	Method Blank	BS	% Recovery	True Value QC	RPD	Qualifier
Chloride	368	16.0	03/03/2014	ND	416	104	400	0.00	

TPH 8015M			mg/kg		Analyzed By: ms				
Analyte	Result	Reporting Limit	Analyzed	Method Blank	BS	% Recovery	True Value QC	RPD	Qualifier
GRO C6-C10	<10.0	10.0	03/03/2014	ND	206	103	200	7.94	
DRO >C10-C28	127	10.0	03/03/2014	ND	197	98.7	200	8.31	
EXT DRO >C28-C35	44.9	10.0	03/03/2014	ND					

Surrogate: 1-Chlorooctane 81.2 % 65.2-140
Surrogate: 1-Chlorooctadecane 79.1 % 63.6-154

Cardinal Laboratories

*=Accredited Analyte

PLEASE NOTE: Liability and Damages. Cardinal's liability and client's exclusive remedy for any claim arising, whether based in contract or tort, shall be limited to the amount paid by client for analyses. All claims, including those for negligence and any other cause whatsoever shall be deemed waived unless made in writing and received by Cardinal within thirty (30) days after completion of the applicable service. In no event shall Cardinal be liable for incidental or consequential damages, including, without limitation, business interruptions, loss of use, or loss of profits incurred by client, its subsidiaries, affiliates or successors arising out of or related to the performance of the services hereunder by Cardinal, regardless of whether such claim is based upon any of the above stated reasons or otherwise. Results relate only to the samples identified above. This report shall not be reproduced except in full with written approval of Cardinal Laboratories.

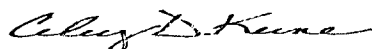

Celey D. Keene, Lab Director/Quality Manager

Analytical Results For:

Basin Environmental Service
JOEL LOWRY
P.O. Box 301
Lovington NM, 88260
Fax To: (575) 396-1429

Received: 02/26/2014
Reported: 03/04/2014
Project Name: PLU #154 FLOWLINE
Project Number: NONE GIVEN
Project Location: EDDY COUNTY, NM

Sampling Date: 02/25/2014
Sampling Type: Soil
Sampling Condition: Cool & Intact
Sample Received By: Jodi Henson

Sample ID: EAST FLOOR @ 7' (H400577-08)

BTX 8260B		mg/kg		Analyzed By: MS					
Analyte	Result	Reporting Limit	Analyzed	Method Blank	BS	% Recovery	True Value QC	RPD	Qualifier
Benzene*	<0.050	0.050	03/03/2014	ND	2.27	113	2.00	0.367	
Toluene*	<0.050	0.050	03/03/2014	ND	2.21	111	2.00	1.13	
Ethylbenzene*	<0.050	0.050	03/03/2014	ND	2.08	104	2.00	0.277	
Total Xylenes*	<0.150	0.150	03/03/2014	ND	6.26	104	6.00	0.971	
Total BTX	<0.300	0.300	03/03/2014	ND					

Surrogate: Dibromofluoromethane 92.9 % 61.3-142

Surrogate: Toluene-d8 103 % 71.3-129

Surrogate: 4-Bromofluorobenzene 104 % 65.7-141

Chloride, SM4500Cl-B		mg/kg		Analyzed By: AP					
Analyte	Result	Reporting Limit	Analyzed	Method Blank	BS	% Recovery	True Value QC	RPD	Qualifier
Chloride	400	16.0	03/03/2014	ND	416	104	400	0.00	

TPH 8015M		mg/kg		Analyzed By: ms					
Analyte	Result	Reporting Limit	Analyzed	Method Blank	BS	% Recovery	True Value QC	RPD	Qualifier
GRO C6-C10	<10.0	10.0	03/03/2014	ND	206	103	200	7.94	
DRO >C10-C28	<10.0	10.0	03/03/2014	ND	197	98.7	200	8.31	
EXT DRO >C28-C35	<10.0	10.0	03/03/2014	ND					

Surrogate: 1-Chlorooctane 94.9 % 65.2-140

Surrogate: 1-Chlorooctadecane 81.2 % 63.6-154

Cardinal Laboratories

*=Accredited Analyte

PLEASE NOTE: Liability and Damages. Cardinal's liability and client's exclusive remedy for any claim arising, whether based in contract or tort, shall be limited to the amount paid by client for analyses. All claims, including those for negligence and any other cause whatsoever shall be deemed waived unless made in writing and received by Cardinal within thirty (30) days after completion of the applicable service. In no event shall Cardinal be liable for incidental or consequential damages, including, without limitation, business interruptions, loss of use, or loss of profits incurred by client, its subsidiaries, affiliates or successors arising out of or related to the performance of the services hereunder by Cardinal, regardless of whether such claim is based upon any of the above stated reasons or otherwise. Results relate only to the samples identified above. This report shall not be reproduced except in full with written approval of Cardinal Laboratories.

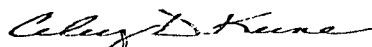

Celey D. Keene, Lab Director/Quality Manager

Analytical Results For:

 Basin Environmental Service
 JOEL LOWRY
 P.O. Box 301
 Lovington NM, 88260
 Fax To: (575) 396-1429

 Received: 02/26/2014
 Reported: 03/04/2014
 Project Name: PLU #154 FLOWLINE
 Project Number: NONE GIVEN
 Project Location: EDDY COUNTY, NM

 Sampling Date: 02/25/2014
 Sampling Type: Soil
 Sampling Condition: Cool & Intact
 Sample Received By: Jodi Henson

Sample ID: WEST FLOOR @ 18" (H400577-09)

Chloride, SM4500Cl-B		mg/kg	Analyzed By: AP						
Analyte	Result	Reporting Limit	Analyzed	Method Blank	BS	% Recovery	True Value QC	RPD	Qualifier
Chloride	416	16.0	03/03/2014	ND	416	104	400	0.00	
TPH 8015M		mg/kg	Analyzed By: ms						
Analyte	Result	Reporting Limit	Analyzed	Method Blank	BS	% Recovery	True Value QC	RPD	Qualifier
GRO C6-C10	<10.0	10.0	03/03/2014	ND	206	103	200	7.94	
DRO >C10-C28	<10.0	10.0	03/03/2014	ND	197	98.7	200	8.31	
EXT DRO >C28-C35	<10.0	10.0	03/03/2014	ND					
Surrogate: 1-Chlorooctane		97.2 %	65.2-140						
Surrogate: 1-Chlorooctadecane		95.6 %	63.6-154						

Sample ID: NSW B (H400577-10)

Chloride, SM4500Cl-B		mg/kg	Analyzed By: AP						
Analyte	Result	Reporting Limit	Analyzed	Method Blank	BS	% Recovery	True Value QC	RPD	Qualifier
Chloride	720	16.0	03/03/2014	ND	416	104	400	0.00	

Sample ID: ESW B (H400577-11)

Chloride, SM4500Cl-B		mg/kg	Analyzed By: AP						
Analyte	Result	Reporting Limit	Analyzed	Method Blank	BS	% Recovery	True Value QC	RPD	Qualifier
Chloride	240	16.0	03/03/2014	ND	416	104	400	0.00	

Cardinal Laboratories

*=Accredited Analyte

PLEASE NOTE: Liability and Damages. Cardinal's liability and client's exclusive remedy for any claim arising, whether based in contract or tort, shall be limited to the amount paid by client for analyses. All claims, including those for negligence and any other cause whatsoever shall be deemed waived unless made in writing and received by Cardinal within thirty (30) days after completion of the applicable service. In no event shall Cardinal be liable for incidental or consequential damages, including, without limitation, business interruptions, loss of use, or loss of profits incurred by client, its subsidiaries, affiliates or successors arising out of or related to the performance of the services hereunder by Cardinal, regardless of whether such claim is based upon any of the above stated reasons or otherwise. Results relate only to the samples identified above. This report shall not be reproduced except in full with written approval of Cardinal Laboratories.



Celey D. Keene, Lab Director/Quality Manager

Notes and Definitions

ND	Analyte NOT DETECTED at or above the reporting limit
RPD	Relative Percent Difference
**	Samples not received at proper temperature of 6°C or below.
***	Insufficient time to reach temperature.
-	Chloride by SM4500Cl-B does not require samples be received at or below 6°C Samples reported on an as received basis (wet) unless otherwise noted on report

Cardinal Laboratories

*=Accredited Analyte

PLEASE NOTE: Liability and Damages. Cardinal's liability and client's exclusive remedy for any claim arising, whether based in contract or tort, shall be limited to the amount paid by client for analyses. All claims, including those for negligence and any other cause whatsoever shall be deemed waived unless made in writing and received by Cardinal within thirty (30) days after completion of the applicable service. In no event shall Cardinal be liable for incidental or consequential damages, including, without limitation, business interruptions, loss of use, or loss of profits incurred by client, its subsidiaries, affiliates or successors arising out of or related to the performance of the services hereunder by Cardinal, regardless of whether such claim is based upon any of the above stated reasons or otherwise. Results relate only to the samples identified above. This report shall not be reproduced except in full with written approval of Cardinal Laboratories.

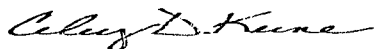

Celey D. Keene, Lab Director/Quality Manager

CARDINAL LABORATORIES

101 East Marland, Hobbs, NM 88240

(575) 393-2326 FAX (575) 393-2476

CHAIN-OF-CUSTODY AND ANALYSIS REQUEST

Page 7 of 7

[illegible]

PLEASE NOTE: Liability and Damages. Cardinal's liability and client's exclusive remedy for any claim arising whether based in contract or tort, shall be limited to the amount paid by the client for the analyses. All claims including those for negligence and any other cause whatsoever shall be deemed waived unless made in writing and received by Cardinal within 30 days after completion of the applicable service. In no event shall Cardinal be liable for incidental or consequential damages, including without limitation, business interruptions, loss of use, or loss of profits incurred by client, its subsidiaries, affiliates or successors arising out of or related to the performance of services hereunder by Cardinal, regardless of whether such claim is based upon any of the above stated reasons or otherwise.

Relinquished By: <i>[Signature]</i>		Date: <i>2-26-14</i>	Received By: <i>[Signature]</i>	Phone Result: <input type="checkbox"/> Yes <input type="checkbox"/> No	Add'l Phone #:
		Time: <i>06:45</i>		Fax Result: <input type="checkbox"/> Yes <input type="checkbox"/> No	Add'l Fax #:
Relinquished By: <i>[Signature]</i>		Date: <i>2-26-14</i>	Received By: <i>[Signature]</i>	REMARKS:	
		Time: <i>13:10</i>			
Delivered By: (Circle One)					
Sampler - UPS - Bus - Other:		Sample Condition	CHECKED BY:	Please email results to pm@basinenv.com , TASavoie@BassPet.com & SJWalters@BassPet.com	
FORM-006		Cool Intact	(Initials)		
		<input checked="" type="checkbox"/> Yes <input type="checkbox"/> No	<i>[Signature]</i>		

Revision 1.0

† Cardinal cannot accept verbal changes. Please fax written changes to 575-393-2476

#54