

ABOVE THIS LINE FOR DIVISION USE ONLY

**NEW MEXICO OIL CONSERVATION DIVISION**  
- Engineering Bureau -  
1220 South St. Francis Drive, Santa Fe, NM 87505



**ADMINISTRATIVE APPLICATION CHECKLIST**

THIS CHECKLIST IS MANDATORY FOR ALL ADMINISTRATIVE APPLICATIONS FOR EXCEPTIONS TO DIVISION RULES AND REGULATIONS WHICH REQUIRE PROCESSING AT THE DIVISION LEVEL IN SANTA FE

**Application Acronyms:**

[NSL-Non-Standard Location] [NSP-Non-Standard Proration Unit] [SD-Simultaneous Dedication]  
[DHC-Downhole Commingling] [CTB-Lease Commingling] [PLC-Pool/Lease Commingling]  
[PC-Pool Commingling] [OLS - Off-Lease Storage] [OLM-Off-Lease Measurement]  
[WFX-Waterflood Expansion] [PMX-Pressure Maintenance Expansion]  
[SWD-Salt Water Disposal] [IPI-Injection Pressure Increase]  
[EOR-Qualified Enhanced Oil Recovery Certification] [PPR-Positive Production Response]

[1] **TYPE OF APPLICATION** - Check Those Which Apply for [A]

[A] Location - Spacing Unit - Simultaneous Dedication  
x NSL ☐ NSP ☐ SD

Check One Only for [B] or [C]

[B] Commingling - Storage - Measurement  
☐ DHC ☐ CTB ☐ PLC ☐ PC ☐ OLS ☐ OLM

[C] Injection - Disposal - Pressure Increase - Enhanced Oil Recovery  
☐ WFX ☐ PMX ☐ SWD ☐ IPI ☐ EOR ☐ PPR

[D] Other: Specify \_\_\_\_\_

[2] **NOTIFICATION REQUIRED TO:** - Check Those Which Apply, or ☐ Does Not Apply

[A] ☐ Working, Royalty or Overriding Royalty Interest Owners

[B] x Offset Operators, Leaseholders or Surface Owner

[C] ☐ Application is One Which Requires Published Legal Notice

[D] ☐ Notification and/or Concurrent Approval by BLM or SLO  
U.S. Bureau of Land Management - Commissioner of Public Lands, State Land Office

[E] x For all of the above, Proof of Notification or Publication is Attached, and/or,

[F] ☐ Waivers are Attached

[3] **SUBMIT ACCURATE AND COMPLETE INFORMATION REQUIRED TO PROCESS THE TYPE OF APPLICATION INDICATED ABOVE.**

[4] **CERTIFICATION:** I hereby certify that the information submitted with this application for administrative approval is **accurate** and **complete** to the best of my knowledge. I also understand that **no action** will be taken on this application until the required information and notifications are submitted to the Division.

**Note:** Statement must be completed by an individual with managerial and/or supervisory capacity.

J. Scott Hall

Print or Type Name

*J. Scott Hall*

Signature

Attorney for Applicant

Title

2-11-2015

Date

shall@montand.com  
e-mail Address



**MONTGOMERY  
& ANDREWS**  
LAW FIRM

**J. Scott Hall**

Office: (505) 982-3873  
Email: [jshall@montand.com](mailto:jshall@montand.com)  
Reply To: Santa Fe Office  
[www.montand.com](http://www.montand.com)

2015 FEB 12 A 10:56

February 12, 2015

Mr. David Catanach, Director  
New Mexico Oil Conservation Division  
1220 S. St. Francis Drive  
Santa Fe, NM 87505

*Hand Delivered*

**Re: Energen Resources Corporation  
Request for Administrative Approval  
Unorthodox Well Location  
West Lindrith Gallup-Dakota Oil Pool (39189)  
  
Chacon Jicarilla Well No. 602-H (Horizontal)  
API No. 30-043-21234  
S/2 Section 22, T23N, R3W (Project Area)  
861' FSL and 802' FWL (M), Section 23 (Surface)  
790' FSL and 200' FWL (M), Section 22 (Bottom Hole)  
Completed Interval: 790' FSL and 200' FEL (entry point) to  
790' FSL and 200' FWL, Section 22  
T23N, R3W, NMPM  
Sandoval County, New Mexico**

Dear Mr. Catanach:

On behalf of Energen Resources Corporation ("Energen") and pursuant to Division Rule 19.15.15.13 and the applicable rules governing the acreage and well location requirements for the West Lindrith Gallup-Dakota Oil Pool (39189; Order No. R-4314-A), we request administrative approval for the unorthodox well location for the Chacon Jicarilla Well No. 602-H to be drilled at the surface and bottom hole locations indicated above in a standard 320 acre horizontal well oil spacing and proration unit comprised of the S/2 of Section 22, Township 23 North, Range 3 West, NMPM, Sandoval County.

325 Paseo de Peralta  
Santa Fe, New Mexico 87501

T: 505.982.3873  
F: 505.982.4289

P.O. Box 2307  
Santa Fe, New Mexico 87504-2307

Energen seeks an exception from the applicable well location rules for the following reasons: Order No. R-4214-A established amended special pool rules for the West Lindrith Gallup-Dakota Oil Pool with 160 acre spacing units to be comprised of a quarter section with well locations at least 330' from the outer boundary of the proration unit and no nearer than 660' to a well drilling or capable of producing from the same pool.

Operator experience has established that horizontal oil wells with maximum lateral length will be necessary to efficiently recover all the reserves in the unit. (See Exhibit A.) In this case the well's Completed Interval will be approximately 200' from the outer boundaries of the west and east sides of the S/2 unit, making this application for an exception necessary. There is no other well located within 660' that is being drilled or capable of producing from the same pool. The C-102 plat showing the S/2 Project Area comprised of two standard 160 acre proration units and the proposed location for the Chacon Jicarilla Well No. 602-H is attached as Exhibit B.

In accordance with Division Rules 19.15.4.12 A(2) notification is being provided to those offset interest owners or operators in adjoining spacing units reflected on Exhibit C. Energen Resources Corporation owns and operates the adjoining units in the S/2 N/2 of Section 22, the SE/4 SE/4 of Section 21 and the N/2 N/2 of Section 27 under a single BIA lease. The SW/4 SW/4 of Section 23 is a separate Jicarilla Nation lease, also 100% owned and operated by Energen. The Bureau of Indian Affairs, Jicarilla Nation Oil and Gas Administration and the Bureau of Land Management are being notified of this application.

The Division's Administrative Application Checklist is enclosed.

Thank you for your consideration of this request. Should more information be required, please do not hesitate to contact me.

Very truly yours,



J. Scott Hall

JSH:lb

Enclosures

cc: Bryan Lewis, Energen Resources Corporation



**DATE:** February 09, 2015

**FROM:** Gary Brink   
Vice President – San Juan Basin Operations

**TO:** Bryan Lewis

**RE:** **REDUCED SET BACK REQUEST**  
**Chacon Jicarilla # 602H**  
**30-043-21234**  
**Sec 22-T23N-R03W**  
**Sandoval County, New Mexico**

Reduced setbacks of 200 feet versus the current legal 660 feet are requested for this well in order to gain optimal production from the Mancos / Gallup reservoir. Horizontal drilling has proved that maximum lateral length is the most efficient method in draining a reservoir and thus the request for the 200 foot setbacks. Offset acreage to the East and West of the proposed lateral and 200 foot setbacks is owned 100% by Energen Resources Corporation.

## DISTRICT I

1636 N. French Dr., Hobbs, N.M. 88240  
Phone: (876) 393-6161 Fax: (876) 393-0780

## DISTRICT II

811 S. First St., Artesia, N.M. 88210  
Phone: (876) 748-1283 Fax: (876) 748-8720

## DISTRICT III

1000 Rio Grande Rd., Artesia, N.M. 87410  
Phone: (805) 334-6178 Fax: (805) 334-6170

## DISTRICT IV

1820 S. St. Francis Dr., Santa Fe, NM 87508  
Phone: (505) 476-3480 Fax: (505) 476-8482

State of New Mexico  
Energy, Minerals & Natural Resources Department

Form C-102  
Revised August 1, 2011

## OIL CONSERVATION DIVISION

1220 South St. Francis Dr.  
Santa Fe, NM 87505

RECEIVED  
Submit one copy to appropriate  
District Office

JUN 06 2014

☐ AMENDED REPORT

## WELL LOCATION AND ACREAGE DEDICATION PLAT

* API Number <b>30-043-21234</b>	* Pool Code <b>39189</b>	* Well Name <b>West Lindith Gallup - Dakota Oil Pool</b>	
* Property Code <b>3134167</b>	* Property Name <b>CHACON JICARILLA</b>		* Well Number <b>602H</b>
* OGRID No. <b>162928</b>	* Operator Name <b>ENERGEN RESOURCES CORPORATION</b>		* Elevation <b>7457'</b>

## 10 Surface Location

UL or lot no.	Section	Township	Range	Lot Idn	Feet from the	North/South line	Feet from the	East/West line	County
M	23	23N	3W	<b>200</b>	861'	SOUTH	802'	WEST	SANDOVAL

## 11 Bottom Hole Location If Different From Surface

UL or lot no.	Section	Township	Range	Lot Idn	Feet from the	North/South line	Feet from the	East/West line	County
M	22	23N	3W	<b>200</b>	790'	SOUTH	200'	WEST	SANDOVAL
* Dedicated Acres <b>S/2 - 320.00 Sec 22</b>		* Joint or Infill		* Consolidation Code		* Order No.			

NO ALLOWABLE WILL BE ASSIGNED TO THIS COMPLETION UNTIL ALL INTERESTS HAVE BEEN CONSOLIDATED  
OR A NON-STANDARD UNIT HAS BEEN APPROVED BY THE DIVISION

## 17 OPERATOR CERTIFICATION

I hereby certify that the information contained herein is true and complete to the best of my knowledge and belief, and that this organization either owns a working interest or undivided mineral interest in the land including the proposed bottom hole location or has a right to drill this well at this location pursuant to a contract with an owner of such a mineral or working interest, or to a voluntary pooling agreement or a compulsory pooling order heretofore entered by the division.

Signature

Date

Nathan Smith

Printed Name

nsmith@energen.com

E-mail Address

## SURVEYOR CERTIFICATION

I hereby certify that the well location shown on this plat was plotted from field notes of actual surveys made by me or under my supervision, and that the same is true and correct to the best of my belief.

AUGUST 30, 2012

Date of Survey

Signature and Seal of Professional Surveyor:

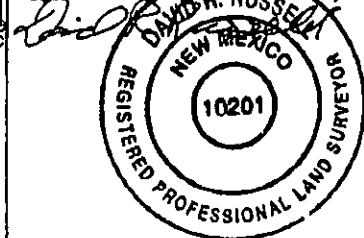

DAVID RUSSELL

Certificate Number

10201

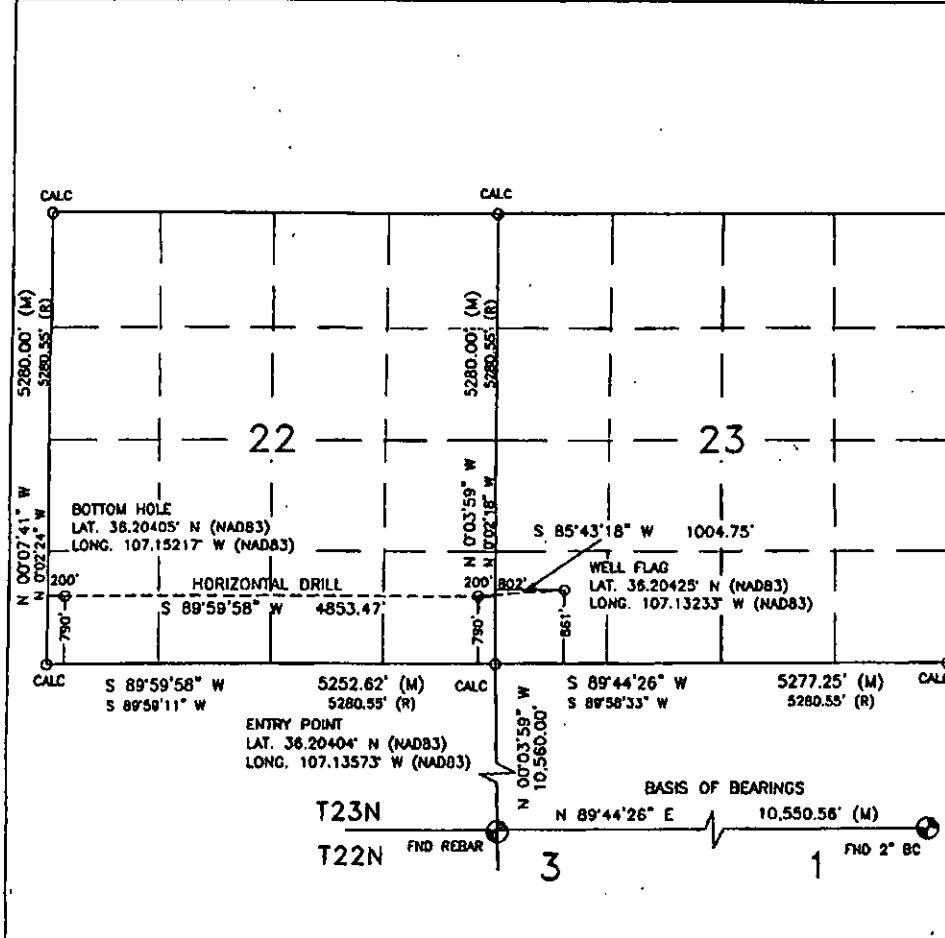

DISTRICT I  
1626 N. French Dr., Hobbs, N.M. 88240  
Phone: (575) 383-6161 Fax: (575) 383-0720

DISTRICT II  
811 S. First St., Artesia, N.M. 88210  
Phone: (575) 748-1283 Fax: (575) 748-0720

DISTRICT III  
1000 Rio Brazos Rd., Artesia, N.M. 87410  
Phone: (505) 334-6178 Fax: (505) 334-6170

DISTRICT IV  
1820 S. St. Francis Dr., Santa Fe, NM 87506  
Phone: (505) 478-3460 Fax: (505) 478-3482

State of New Mexico  
Energy, Minerals & Natural Resources Department

Form C-102  
Revised August 1, 2011

OIL CONSERVATION DIVISION

1220 South St. Francis Dr.  
Santa Fe, NM 87505

RECEIVED

Submit one copy to appropriate  
District Office

JUN 06 2014

☐ AMENDED REPORT

WELL LOCATION AND ACREAGE DEDICATION PLAT

*API Number 30-043-21234	*Pool Code 39189	West Lindaith Gallup - Dakota Oil Pool	
*Property Code 3134167	*Property Name CHACON JICARILLA		*Well Number 602H
*OGRID No. 162928	*Operator Name ENERGEN RESOURCES CORPORATION		*Elevation 7457'

<sup>10</sup> Surface Location

UL or lot no.	Section	Township	Range	Lot Idn	Feet from the	North/South line	Feet from the	East/West line	County
M	23	23N	3W	700	861'	SOUTH	802'	WEST	SANDOVAL

<sup>11</sup> Bottom Hole Location If Different From Surface

UL or lot no.	Section	Township	Range	Lot Idn	Feet from the	North/South line	Feet from the	East/West line	County
M	22	23N	3W	700	790'	SOUTH	200'	WEST	SANDOVAL

<sup>12</sup> Dedicated Acres S/2 - 320.00 Sec 22	<sup>13</sup> Joint or Infill	<sup>14</sup> Consolidation Code	<sup>15</sup> Order No.
--	-------------------------------	----------------------------------	-------------------------

NO ALLOWABLE WILL BE ASSIGNED TO THIS COMPLETION UNTIL ALL INTERESTS HAVE BEEN CONSOLIDATED  
OR A NON-STANDARD UNIT HAS BEEN APPROVED BY THE DIVISION

<sup>17</sup> OPERATOR CERTIFICATION

I hereby certify that the information contained herein is true and complete to the best of my knowledge and belief, and that this organization either owns a working interest or unleased mineral interest in the land including the proposed bottom hole location or has a right to drill this well at this location pursuant to a contract with an owner of such a mineral or working interest, or to a voluntary pooling agreement or a compulsory pooling order heretofore entered by the division.

*Nathan Smith* 6/6/14  
Signature Date

Nathan Smith  
Printed Name

nsmith@energen.com  
E-mail Address

SURVEYOR CERTIFICATION

I hereby certify that the well location shown on this plat was plotted from field notes of actual surveys made by me or under my supervision, and that the same is true and correct to the best of my belief.

AUGUST 30, 2012

Date of Survey

Signature and Seal of Professional Surveyor:

*David Russell*  
DAVID R. RUSSELL  
NEW MEXICO  
REGISTERED PROFESSIONAL LAND SURVEYOR  
10201

DAVID RUSSELL

Certificate Number 10201

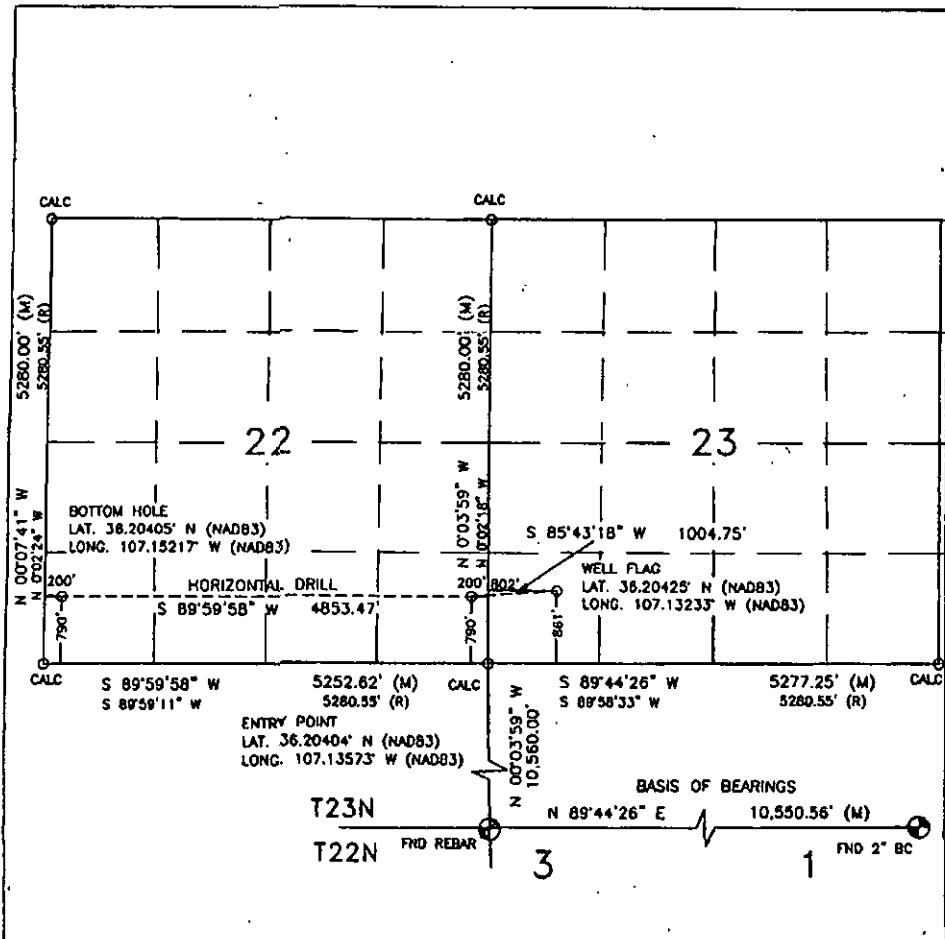



**WELL FLAG**

LATITUDE: 36.20425° N  
 LONGITUDE: 107.13233° W  
 DATUM: NAD83

**ENERGEN RESOURCES CORPORATION**

CHACON JICARILLA #602H  
 861' FSL & 802' FWL  
 LOCATED IN THE SW/4 SW/4 OF SECTION 23,  
 T23N, R3W, N.M.P.M.,  
 SANDAVOL COUNTY, NEW MEXICO  
 GROUND ELEVATION: 7457', NAVD 88  
 FINISHED PAD ELEVATION: 7457.8', NAVD 88

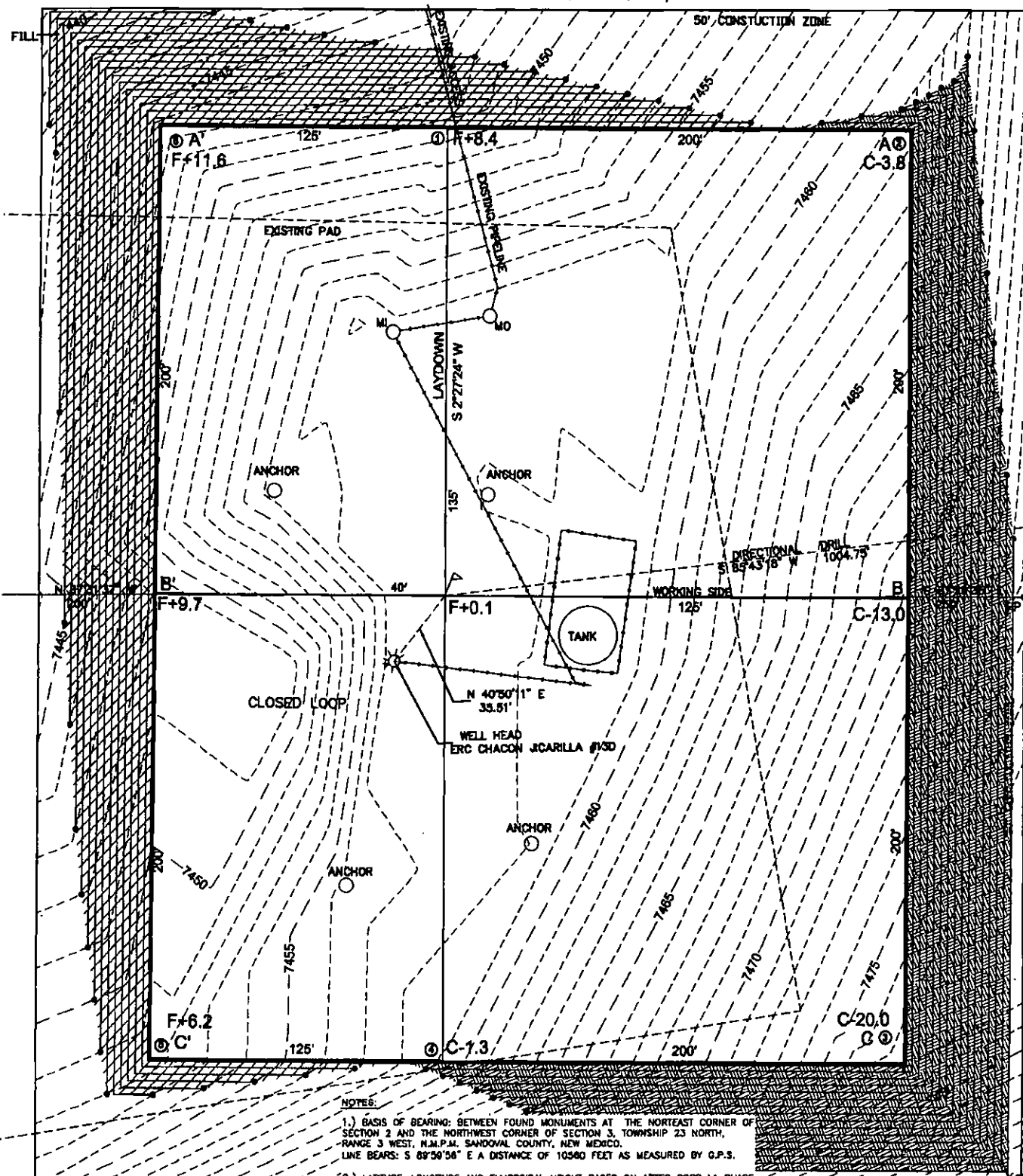
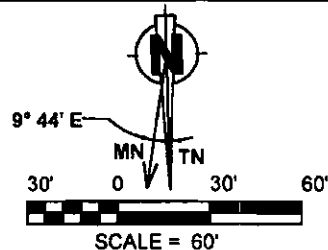
**NOTES:**

1.) BASIS OF BEARING: BETWEEN FOUND MONUMENTS AT THE NORTHEAST CORNER OF SECTION 2 AND THE NORTHWEST CORNER OF SECTION 3, TOWNSHIP 23 NORTH, RANGE 3 WEST, N.M.P.M., SANDAVOL COUNTY, NEW MEXICO. LINE BEARS: S 89° 50' 58" E A DISTANCE OF 10580 FEET AS MEASURED BY G.P.S.

2.) LATITUDE, LONGITUDE AND ELLIPSOIDAL HEIGHT BASED ON AZTEC CORS L1 PHASE CENTER. DISTANCES SHOWN ARE GROUND DISTANCES USING A TRAVERSE MERCATOR PROJECTION FROM A WGS84 ELLIPSOID, CONVERTED TO NAD83. NAVD88 ELEVATIONS AS PREDICTED BY GEOID03.

3.) LOCATION OF UNDERGROUND UTILITIES DEPICTED ARE APPROXIMATE. PRIOR TO EXCAVATION UNDERGROUND UTILITIES SHOULD BE FIELD VERIFIED. ALL CONSTRUCTION ACTIVITIES SHOULD BE FIELD VERIFIED WITH NEW MEXICO ONE-CALL AUTHORITIES AT LEAST 48 HOURS PRIOR TO CONSTRUCTION.

1 FOOT CONTOUR INTERVAL SHOWN

SCALE: 1" = 50'

JOB No.: ERG318

DATE: 09/12/12



**Scorpion Survey & Consulting, L.L.C.**

#55 C.R. 3312

Aztec, New Mexico 87410

(505) 333-2945



# ENERGEN RESOURCES CORPORATION

CHACON JICARILLA #602H

861' FSL & 802' FWL

LOCATED IN THE SW/4 SW/4 OF SECTION 23,

T23N, R3W, N.M.P.M.,

SANDAVOL COUNTY, NEW MEXICO

FINISHED PAD ELEVATION: 7457.8', NAVD 88

GROUND ELEVATION: 7457', NAVD 88

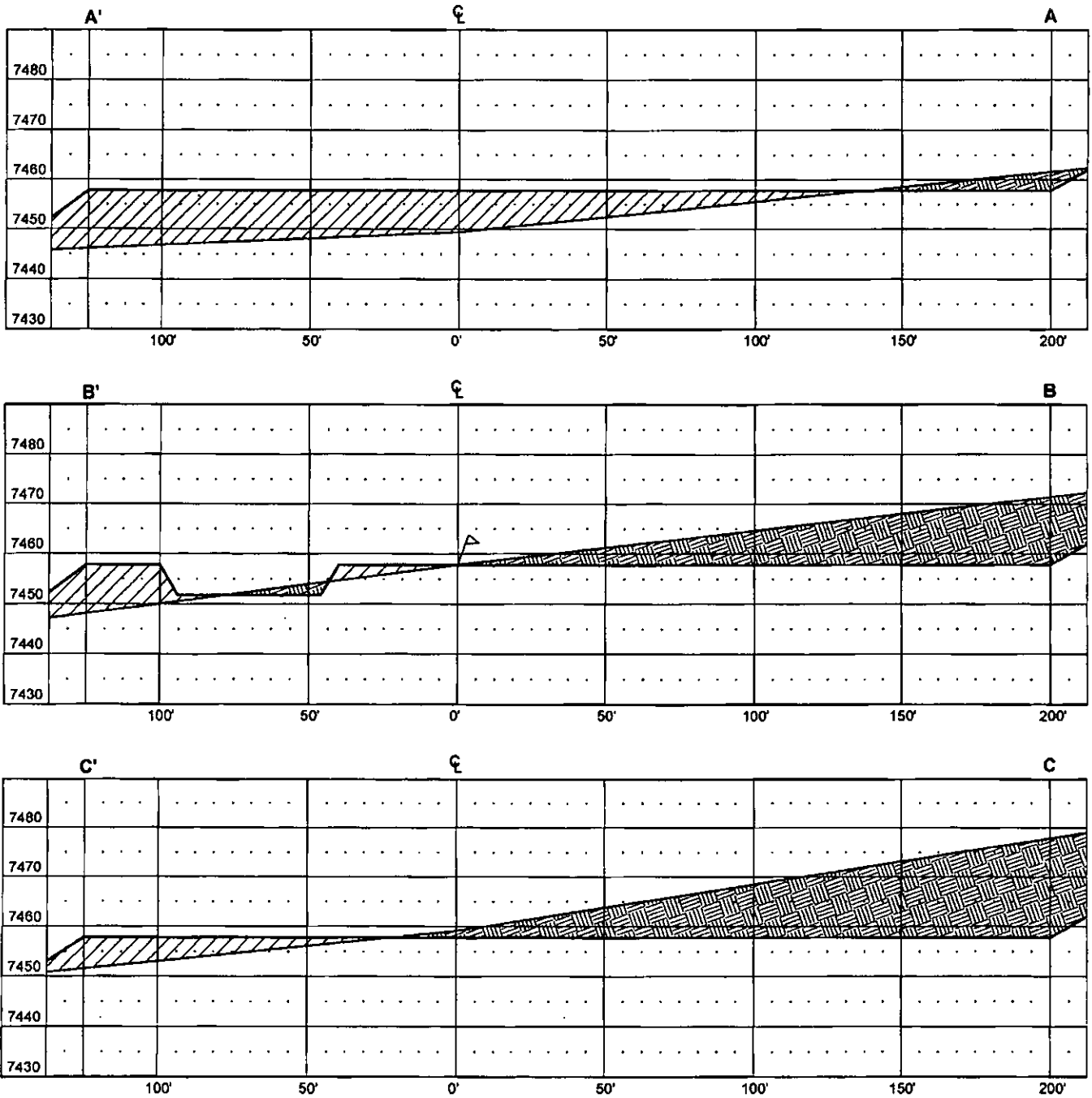

VERT. SCALE: 1" = 30'  
HORZ. SCALE: 1" = 50'  
JOB No.: ERG318  
DATE: 09/12/12



Scorpion Survey &  
Consulting, L.L.C.  
#55 C.R. 3312  
Aztec, New Mexico 87410  
(505) 333-2945

CHACON JICARILLA #602H  
861' FSL & 802' FWL  
LOCATED IN THE SW/4 SW/4 OF SECTION 23,  
T23N, R3W, N.M.P.M.,  
SANDAVOL COUNTY, NEW MEXICO  
FINISHED PAD ELEVATION: 7457.8', NAVD 88  
GROUND ELEVATION: 7457', NAVD 88

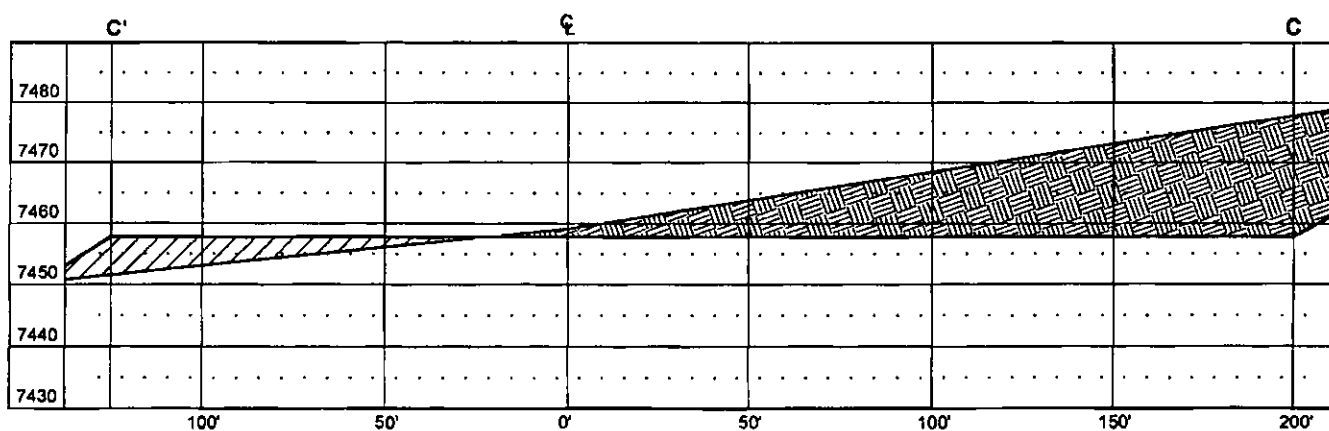
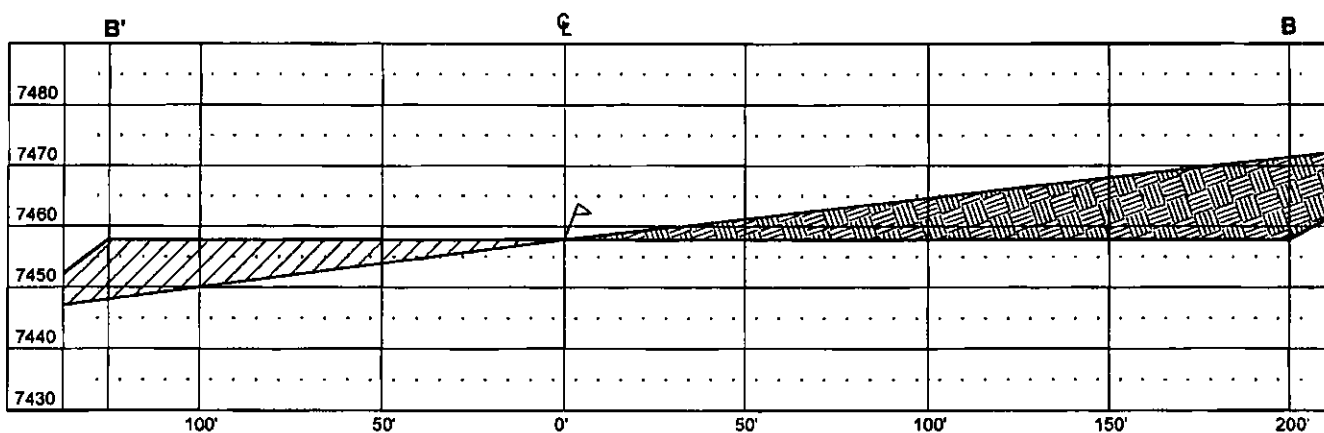
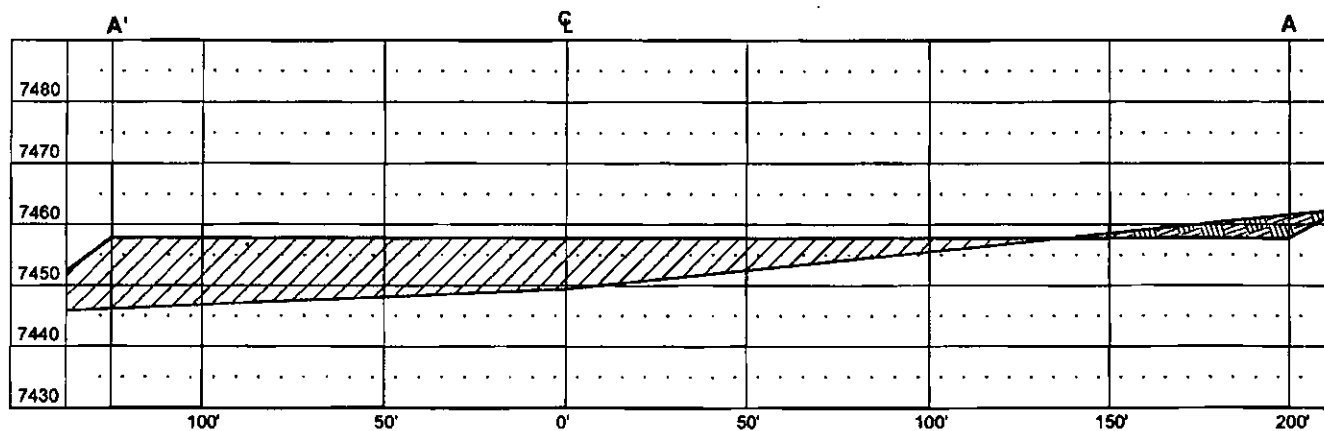

VERT. SCALE: 1" = 30'  
HORIZ. SCALE: 1" = 50'  
JOB No.: ERG318  
DATE: 09/12/12

 **CUT**

 **FILL**



**Scorpion Survey & Consulting, L.L.C.**  
#55 C.R. 3312  
Aztec, New Mexico 87410  
(505) 333-2945

# ENERGEN RESOURCES CORPORATION

CHACON JICARILLA #602H  
861' FSL & 802' FWL  
LOCATED IN THE SW/4 SW/4 OF SECTION 23,  
T23N, R3W, N.M.P.M.,  
SANDAVOL COUNTY, NEW MEXICO  
GROUND ELEVATION: 7457', NAVD 88

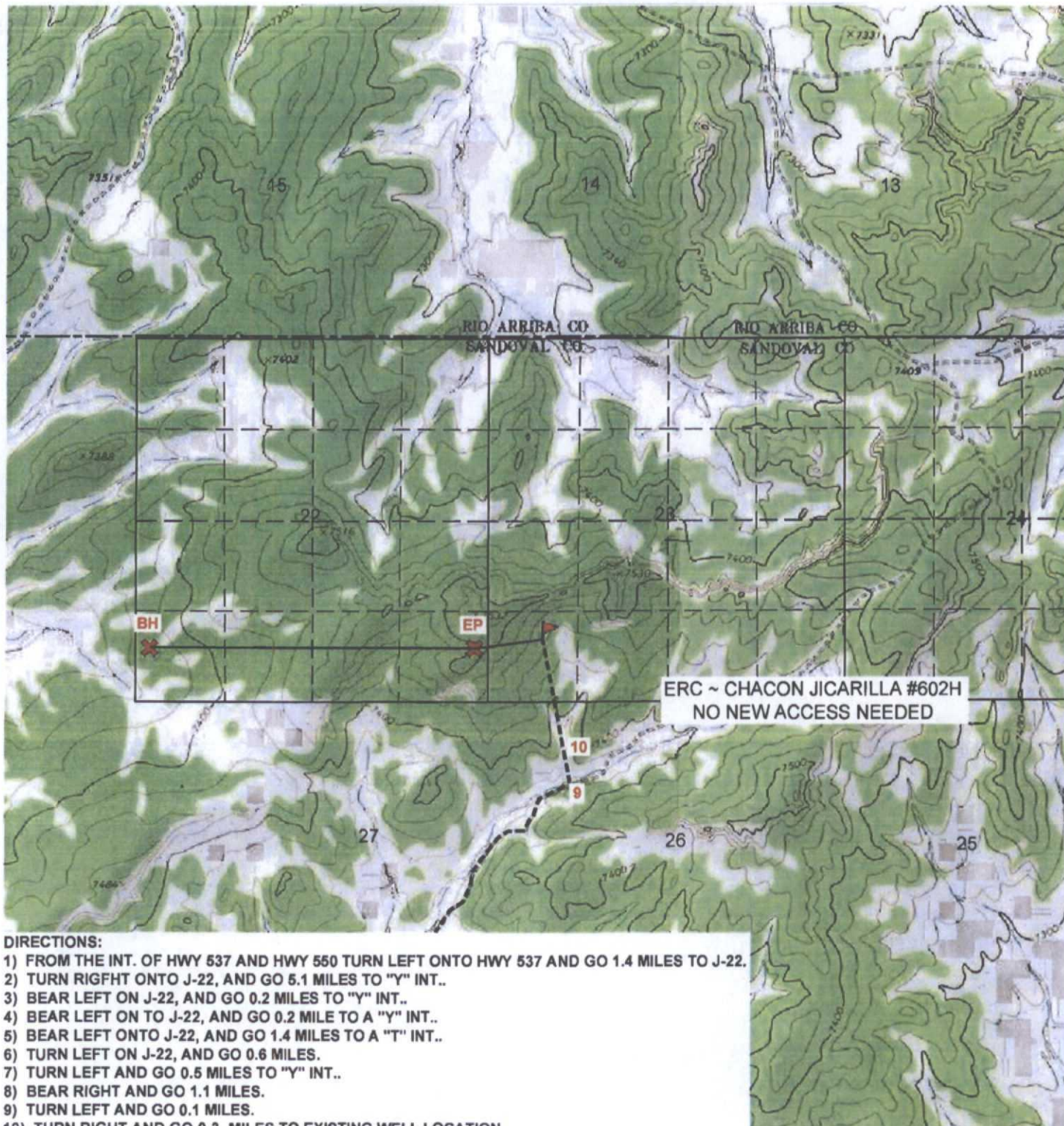

## DIRECTIONS:

- 1) FROM THE INT. OF HWY 537 AND HWY 550 TURN LEFT ONTO HWY 537 AND GO 1.4 MILES TO J-22.
- 2) TURN RIGHT ONTO J-22, AND GO 5.1 MILES TO "Y" INT..
- 3) BEAR LEFT ON J-22, AND GO 0.2 MILES TO "Y" INT..
- 4) BEAR LEFT ON J-22, AND GO 0.2 MILE TO A "Y" INT..
- 5) BEAR LEFT ONTO J-22, AND GO 1.4 MILES TO A "T" INT..
- 6) TURN LEFT ON J-22, AND GO 0.6 MILES.
- 7) TURN LEFT AND GO 0.5 MILES TO "Y" INT..
- 8) BEAR RIGHT AND GO 1.1 MILES.
- 9) TURN LEFT AND GO 0.1 MILES.
- 10) TURN RIGHT AND GO 0.3. MILES TO EXISTING WELL LOCATION.

U.S.G.S. QUAD: FIVE LAKES CANYON, NW  
SCALE: 1" = 2000' (1:24,000)  
JOB No.: ERG318  
DATE: 09/12/12

NEW OR RECONSTRUCTED ROADS MUST MEET  
SMA DESIGN STANDARDS  
INSTALL CULVERTS AS NEEDED



Scorpion Survey &  
Consulting, L.L.C.  
#55 C.CR 3312  
Aztec, New Mexico 87410  
(505) 333-2945

My Commission Expires: 1-11-19

Chacon Jicarilla Well No. 602-H

Bureau of Indian Affairs  
304 North Auburn Avenue  
Farmington, NM 87401

Bureau of Land Management  
6251 College Boulevard  
Farmington, NM 87402

Jicarilla Apache Oil and Gas Administration  
P.O. Box 507  
Dulce, NM 87528

EXHIBIT C

{00650372-1}



Page 6  
Case No. 9226 and  
Case No. 9227  
Order No. R-4214-A

SPECIAL RULES FOR THE  
WEST LINDRITH GALLUP-DAKOTA OIL POOL

RULE 1. Each well completed or recompleted in the West Lindrith Gallup-Dakota Oil Pool or within one mile thereof and not closer to another Gallup-Dakota pool shall be spaced, drilled, operated, and produced in accordance with the Special Rules hereinafter set forth.

RULE 2. Each well shall be located on a standard unit containing 160 acres, more or less, substantially in the form of a square, which is a quarter-section being a legal subdivision of the United States Public Land Surveys.

RULE 3. The Director of the Division may grant an exception to the requirements of Rule 2 without notice and hearing when an application has been filed for a non-standard unit consisting of less than 160 acres or the unorthodox size or shape of the tract is due to a variation in the legal subdivision of the United States Public Land Surveys. All operators offsetting the proposed non-standard unit shall be notified of the application by registered or certified mail, and the application shall state that such notice has been furnished. The Director may approve the application upon receipt of written waivers from all offset operators or if no offset operator has entered an objection to the formation of the non-standard unit within 30 days after the Director has received the application.

RULE 4. Each well shall be located no nearer than 330 feet to the outer boundary of the proration unit or to any governmental quarter-quarter section line nor nearer than 660 feet to the nearest well drilling to or capable of producing from the same pool; provided however,

a. A boundary area is hereby created consisting of a band one-half mile wide extending from the pool boundary to a line one-half mile inside said boundary.

b. No well completed or recompleted in said boundary area shall be drilled closer than 790 feet to the pool boundary nor closer than 130 feet to the interior quarter-quarter section line unless a direct

## McMillan, Michael, EMNRD

---

**From:** J. Scott Hall <SHall@montand.com>  
**Sent:** Wednesday, February 25, 2015 1:44 PM  
**To:** McMillan, Michael, EMNRD  
**Subject:** FW: Chacon Jicarilla 602-H NSL S/2 22 T23N R3W

Mike, please see the email string below.

J. Scott Hall  
Montgomery & Andrews, P.A.  
P. O. Box 2307  
Santa Fe, NM 87504-2307  
[shall@montand.com](mailto:shall@montand.com)  
(505) 986-2646



THIS MESSAGE CONTAINS INFORMATION WHICH MAY BE CONFIDENTIAL AND PRIVILEGED. UNLESS YOU ARE THE ADDRESSEE (OR AUTHORIZED TO RECEIVE FOR THE ADDRESSEE), YOU MAY NOT USE, COPY OR DISCLOSE TO ANYONE THE MESSAGE OR ANY INFORMATION CONTAINED IN THE MESSAGE. IF YOU HAVE RECEIVED THIS MESSAGE IN ERROR, PLEASE ADVISE THE SENDER BY REPLY E-MAIL TO [shall@montand.com](mailto:shall@montand.com) AND DELETE THE MESSAGE. THANK YOU.

---

**From:** Bryan Lewis [<mailto:Bryan.Lewis@energen.com>]  
**Sent:** Wednesday, February 25, 2015 1:42 PM  
**To:** J. Scott Hall  
**Subject:** RE: Chacon Jicarilla 602-H NSL S/2 22 T23N R3W

Yes we own both of those offsets and the Jicarilla owns the minerals.

**Bryan Lewis**  
**Landman**  
**Phone 505.324.4169**  
**Cell 505.330.0803**  
**[Bryan.Lewis@energen.com](mailto:Bryan.Lewis@energen.com)**



---

**From:** J. Scott Hall [<mailto:SHall@montand.com>]  
**Sent:** Wednesday, February 18, 2015 3:38 PM

**To:** Bryan Lewis

**Subject:** FW: Chacon Jicarilla 602-H NSL S/2 22 T23N R3W

Bryan, I think you confirmed this in a phone call, but could you re-confirm by responding to this e-mail? NMOCD wants written verification and an e-mail response will suffice.  
Thanks.

---

**From:** J. Scott Hall

**Sent:** Thursday, February 12, 2015 2:13 PM

**To:** Bryan Lewis ([Bryan.Lewis@energen.com](mailto:Bryan.Lewis@energen.com))

**Subject:** Chacon Jicarilla 602-H NSL S/2 22 T23N R3W

Mike McMillan called again. He wants to know if ERC owns all of the SE/4 of 21 and all of the SW/4 of Section 23 for the NSL's. I told him I thought ERC owns those, but would check.

J. Scott Hall  
Montgomery & Andrews, P.A.  
P. O. Box 2307  
Santa Fe, NM 87504-2307  
[shall@montand.com](mailto:shall@montand.com)  
(505) 986-2646



**MONTGOMERY  
& ANDREWS**  
LAW FIRM

THIS MESSAGE CONTAINS INFORMATION WHICH MAY BE CONFIDENTIAL AND PRIVILEGED. UNLESS YOU ARE THE ADDRESSEE (OR AUTHORIZED TO RECEIVE FOR THE ADDRESSEE), YOU MAY NOT USE, COPY OR DISCLOSE TO ANYONE THE MESSAGE OR ANY INFORMATION CONTAINED IN THE MESSAGE. IF YOU HAVE RECEIVED THIS MESSAGE IN ERROR, PLEASE ADVISE THE SENDER BY REPLY E-MAIL TO [shall@montand.com](mailto:shall@montand.com) AND DELETE THE MESSAGE. THANK YOU.