

District I  
1625 N. French Dr., Hobbs, NM 88240  
District II  
811 S. First St., Artesia, NM 88210  
District III  
1000 Rio Brazos Road, Aztec, NM 87410  
District IV  
1220 S. St. Francis Dr., Santa Fe, NM 87505

State of New Mexico  
Energy Minerals and Natural Resources  
Oil Conservation Division  
1220 South St. Francis Dr.  
Santa Fe, NM 87505

NM OIL CONSERVATION

ARTESIA DISTRICT

Form C-141

MAR 03 2015 Revised August 8, 2011

Submit 1 Copy to appropriate District Office in  
accordance with 19.15.29 NMAC.

RECEIVED

Release Notification and Corrective Action



NAB1500354133		OPERATOR		<input checked="" type="checkbox"/> Initial Report	<input type="checkbox"/> Final Report
Name of Company: BOPCO, L.P.		Contact: Tony Savoie			
Address: 522 W. Mermod, Suite 704 Carlsbad, N.M. 88220		Telephone No. 575-887-7329			
Facility Name: Palmillo State #1		Facility Type: Exploration and Production			
Surface Owner: State of NM		Mineral Owner: State of NM		API No. 30-015-23164	

LOCATION OF RELEASE

Unit Letter	Section	Township	Range	Feet from the	North/South Line	Feet from the	East/West Line	County
J	I	19S	28E					Eddy

Latitude N 32.690332 Longitude W 104.124945

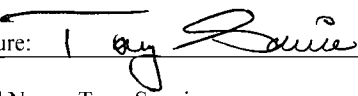
NATURE OF RELEASE

Type of Release: Crude oil and produced water	Volume of Release: 20 bbls of crude oil & 7 bbls produced water	Volume Recovered: None
Source of Release: 2 3/8" flow line	Date and Hour of Occurrence: Date and time unknown	Date and Hour of Discovery: 2/23/15 at approximately 1:30 p.m.
Was Immediate Notice Given? <input checked="" type="checkbox"/> Yes <input type="checkbox"/> No <input type="checkbox"/> Not Required	If YES, To Whom? NMOCD	
By Whom? Amy Ruth	Date and Hour: 2/23/15 at about 2:00 p.m.	
Was a Watercourse Reached? <input type="checkbox"/> Yes <input checked="" type="checkbox"/> No	If YES, Volume Impacting the Watercourse.	
If a Watercourse was Impacted, Describe Fully.*		
Describe Cause of Problem and Remedial Action Taken.* The flow leaked due to external corrosion, the well was shut in and a temporary fence was placed around the spill area. Due to high pressure gas lines, power lines, and remote location immediate response was not possible. A one-call was placed for response activities.		
Describe Area Affected and Cleanup Action Taken.* The spill impacted approximately 925 sq.ft of pasture area and pipeline right of way. The impact area is approximately 150 ft from the Palmillo Draw. Environmental Plus started site delineation on 3/2/15, samples were collected, and a hand digging crew started removing the saturated soil. The spill will be cleaned up in accordance to the NMCOD guidelines.		
I hereby certify that the information given above is true and complete to the best of my knowledge and understand that pursuant to NMOCD rules and regulations all operators are required to report and/or file certain release notifications and perform corrective actions for releases which may endanger public health or the environment. The acceptance of a C-141 report by the NMOCD marked as "Final Report" does not relieve the operator of liability should their operations have failed to adequately investigate and remediate contamination that pose a threat to ground water, surface water, human health or the environment. In addition, NMOCD acceptance of a C-141 report does not relieve the operator of responsibility for compliance with any other federal, state, or local laws and/or regulations.		
Signature: 	OIL CONSERVATION DIVISION	
Printed Name: Tony Savoie	Approved by Environmental Specialist: 	
Title: Waste Management and Remediation Specialist	Approval Date: 3/4/15	Expiration Date: N/A
E-mail Address: tasavoie@basspet.com	Remediation per O.C.D. Rules & Guidelines	
Date: 3/3/15	Phone: 432-556-8730	Submitted Remediation Proposal NO LATER THAN: 4/4/15
		Attached <input type="checkbox"/>

\* Attach Additional Sheets If Necessary

2RP-2849

## FIELD SPILL REPORT

Distribution List: CJ Barry, TA Savoie, B. Biehl, RL Gawlik, JR Smitherman, SF Johnson, FD Schoch, G Fletcher, J Fuqua, A Ruth, A Thompson, B Blevins, K Bright

DATE: February 23, 2015

LOCATION OF SPILL SITE: Palmillo State #1 Spill is 1286 ft. N.W. of well (API 30-015-23164)

GPS COORDINATES (Lat & Long): 32.690332 -104.124945

### ESTIMATED VOLUMES (Oil & Water Separately):

\*If BBLs Recovered are not available at time of Initial Report: Send in Follow-up report when numbers are known

Volume spilled:		BBLs Spilled	*BBLs Recovered	Net Spilled		BBLs Spilled	*BBLs Recovered	Net Spilled
On ground /or earth berm -	Oil:	20	0	20	Water:	7	0	7
Contained in impervious liner -	Oil:			0	Water:			0
Total:	Oil:	20	0	20	Water:	7	0	7

### DESCRIPTION (What happened?):

Release was due to corrosion in steel flowline. Product was congealed and there was no recovery.

### SPILL RESPONSE (How was the spill cleaned up?):

Site was reviewed 2-24-15. The line had been clamped. The area was fenced off with orange construction barricade fencing. Leak site is directly underneath power lines and approximately 30' SE of a Kinder-Morgan buried gas line.

### PICTURE ATTACHMENT:

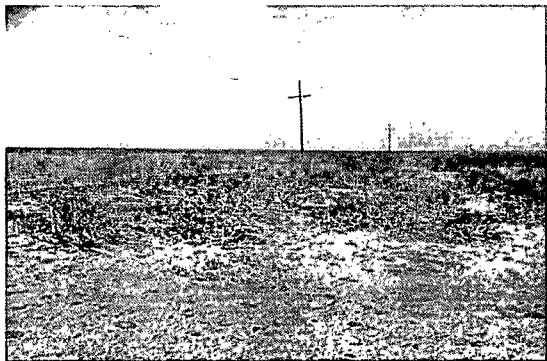
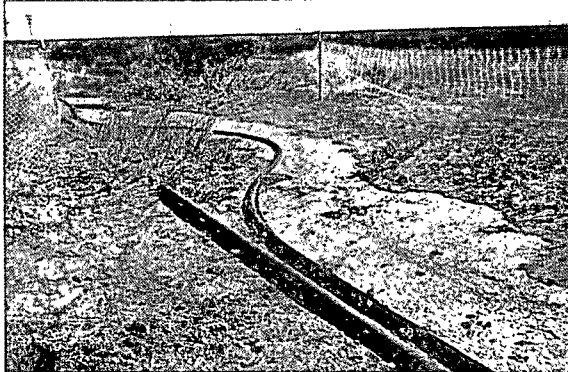

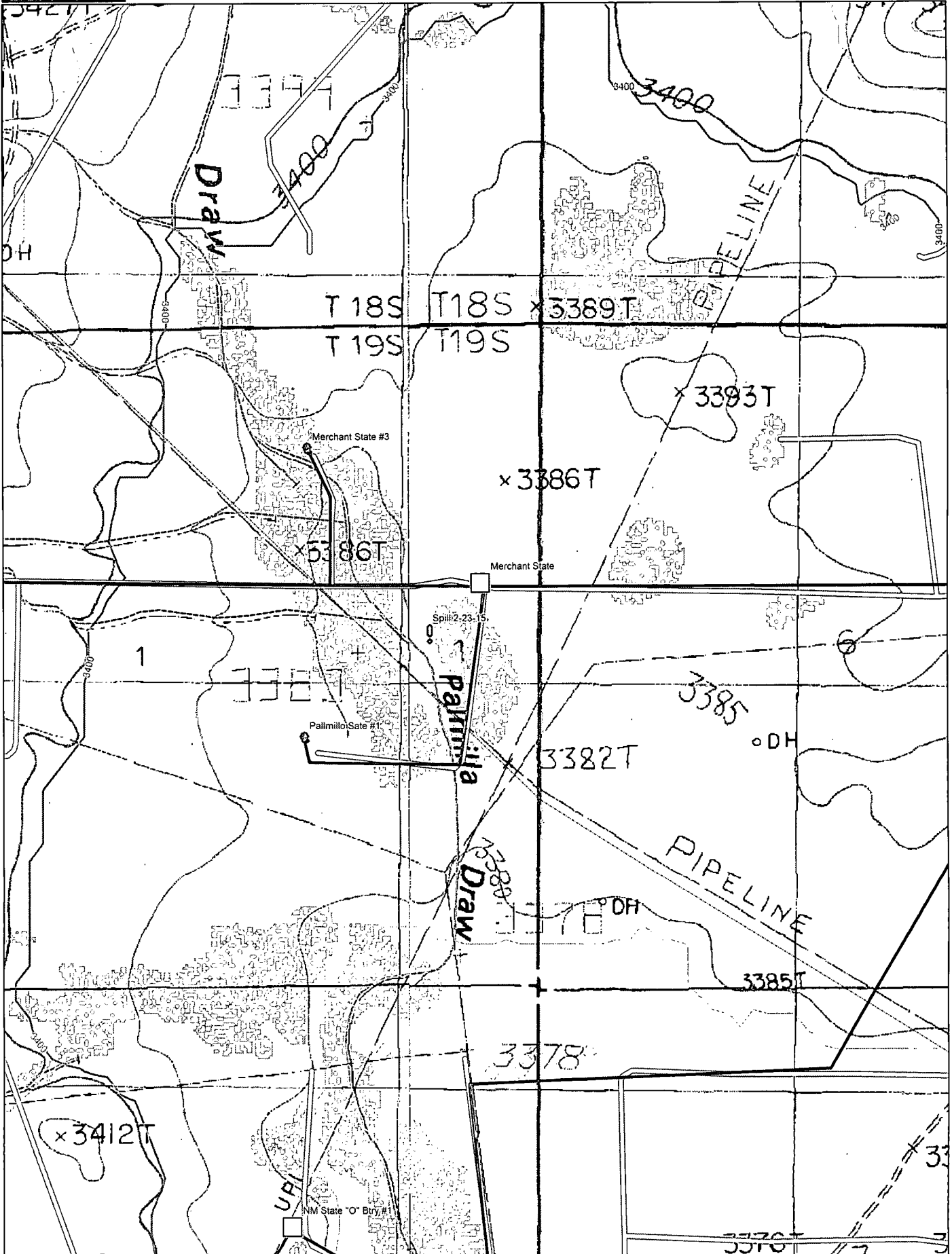

Data use subject to license.

© DeLorme. Topo North America™ 10.

www.delorme.com

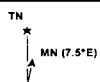

Scale 1 : 12,800

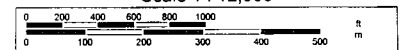

1" = 1,066.7 ft Data Zoom 14-0



Not Reportable  
Cleanup Completed  
UP 7/16-7/23/14

Merchant State 3 FL spill

Merchant State

Spill 2-23-15

Palmillo 1

Horse Shoe Rd

© 2015 Google

Goog