

## **LINN ENERGY**

2130 W. Bender Blvd.  
Hobbs, NM 88241  
Phone 575.738.1739

**Hudson Federal #006**  
**(2RP-743)**

---

# **Corrective Action Plan**

API No. 30-015-26008

Release Date: March 30<sup>th</sup>, 2011

Unit Letter I, Section 18, Township 17S, Range 31E

# Rice Environmental Consulting & Safety

P.O. Box 2948, Hobbs, NM 88241  
Phone 575.393.2967

**November 12<sup>th</sup>, 2013**

## **Mike Bratcher**

New Mexico Energy, Minerals, & Natural Resources  
Oil Conservation Division, Environmental Bureau – District 2  
811 S. First St.  
Artesia, NM 88210

**RE: Corrective Action Plan (CAP)**  
**Linn Energy – Hudson Federal #006 (2RP-743)**  
**UL/I sec. 18 T17S R31E**  
**API No. 30-015-26008**

Mr. Bratcher:

Linn Energy (Linn) has retained Rice Environmental Consulting and Safety (RECS) to address potential environmental concerns at the above-referenced site.

## **Background and Previous Work**

The site is located approximately 4.5 miles northeast of Loco Hills, New Mexico at UL/I sec. 18 T17S R31E. This site is in an area of no known groundwater.

On March 30<sup>th</sup>, 2011, Linn had a produced water release that occurred when a clamp failed on the Russell Battery transfer line. A total of 100 barrels of produced water was released over 14,833 sq ft of pasture land and lease pad. A vacuum truck was called to the site and recovered 90 barrels of produced water. BLM was notified of the release on March 30<sup>th</sup>, 2011 and NMOCD approved the initial C-141 on April 14<sup>th</sup>, 2011 (Appendix A).

RECS personnel arrived on site on October 15<sup>th</sup>, 2013 to assess the site. Surface samples and samples at a depth of 1 ft bgs were taken at seven points within the release area (Figure 1). The samples were field tested for chlorides and hydrocarbons and the samples were taken to a commercial laboratory for analysis (Appendix B). All samples returned laboratory chloride results less than 250 mg/kg and Gasoline Range Organics (GRO) and BTEX results of non-detect. Diesel Range Organics (DRO) results were slightly elevated but were below regulatory standards.

Photo documentation of these activities can be found in Appendix C.

## **Corrective Action Plan**

Given that all samples at all depths were below regulatory standards, RECS recommends that the site be scraped 3 – 6 inches to remove the asphaltine from the surface of the site. This scraped material will be sent to a NMOCD approved facility for disposal. Clean soil

will be imported to the site to backfill the scrape and bring the site to surface level. The site will be contoured to the surrounding location. The site will then be seeded with a blend of native vegetation. Vegetation provides an infiltration barrier for the site, since plants capture water through their roots thereby reducing the amount of water traveling through the vadose zone to groundwater.

Once the CAP activities are completed, Linn will submit a report detailing the CAP activities and a request for 'remediation termination' or site closure.

RECS appreciates the opportunity to work with you on this project. Please call Hack Conder at (575) 393-2967 or me if you have any questions or wish to discuss the site.

Sincerely,

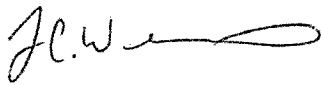
A handwritten signature in black ink, appearing to read 'L.W.' followed by a stylized flourish.

Lara Weinheimer  
Project Scientist  
RECS  
(575) 441-0431

Attachments:

- Figure 1 – Augur Sampling Data
- Appendix A – Initial C-141
- Appendix B – Laboratory Analyses
- Appendix C – Photo Documentation

# Figures

**RICE Environmental Consulting and Safety (RECS)**  
P.O. Box 2948, Hobbs, NM 88241  
Phone 575.393.2967

# Auger Sampling Data

Point 1	Cl-	PID	GRO	DRO	B	T	E	X	BTEX
Surface	48	0.4	<10	<10	<0.05	<0.05	<0.05	<0.15	<0.3
1'	<16	11	<10	<10	<0.05	<0.05	<0.05	<0.15	<0.3

Point 2	Cl-	PID	GRO	DRO	B	T	E	X	BTEX
Surface	128	0.8	<10	<10	<0.05	<0.05	<0.05	<0.15	<0.3
1'	144	9.2	<10	<10	<0.05	<0.05	<0.05	<0.15	<0.3

Point 3	Cl-	PID	GRO	DRO	B	T	E	X	BTEX
Surface	64	0.1	<10	126	<0.05	<0.05	<0.05	<0.15	<0.3
1'	32	11.2	<10	<10	<0.05	<0.05	<0.05	<0.15	<0.3

Point 4	Cl-	PID	GRO	DRO	B	T	E	X	BTEX
Surface	160	0.3	<10	2530	<0.05	<0.05	<0.05	<0.15	<0.3
1'	64	9.1	<10	23.5	<0.05	<0.05	<0.05	<0.15	<0.3

Point 5	Cl-	PID	GRO	DRO	B	T	E	X	BTEX
Surface	96	0.6	<50	1400	<0.05	<0.05	<0.05	<0.15	<0.3
1'	<16	15.5	<50	925	<0.05	<0.05	<0.05	<0.15	<0.3

Point 6	Cl-	PID	GRO	DRO	B	T	E	X	BTEX
Surface	192	0.6	<10	273	<0.05	<0.05	<0.05	<0.15	<0.3
1'	160	8.9	<10	<10	<0.05	<0.05	<0.05	<0.15	<0.3

Point 7	Cl-	PID	GRO	DRO	B	T	E	X	BTEX
Surface	32	0.8	<10	1250	<0.05	<0.05	<0.05	<0.15	<0.3
1'	<16	6.4	<50	<50	<0.05	<0.05	<0.05	<0.15	<0.3

Landowner: BLM

DGW: None

Source: Esri, DigitalGlobe, GeoEye, AeroGRID, IGN, etc.

## Legend

- ▲ POINT
- ✈ DEADMAN
- ELECTRICAL BOX
- WELLHEAD
- SURFACE POLY PIPELINE
- PUMP JACK
- STAIN (14,833 sq ft)



**LINN HUDSON  
FEDERAL #006  
2RP-743**

LEGALS: UL/I sec. 18  
T-17-S R-31-E  
EDDY COUNTY, NM

**Figure 1**

0 40 80  
Feet

GPS date: 10/15/13 KS  
Drawing date: 10/30/13  
Drafted by: L. Weinheimer



# Appendix A

Initial C-141

**RICE Environmental Consulting and Safety (RECS)**  
P.O. Box 2948 Hobbs, NM 88241  
Phone 575.393.2967

RECEIVED

APR 13 2011

Form C-141

Revised October 10, 2003

NMOCD ARTESIA

Copies to appropriate District Office in accordance with Rule 116 on back side of form.

District I  
1625 N. French Dr., Hobbs, NM 88240  
District II  
1301 W. Grand Avenue, Artesia, NM 88210  
District III  
11000 Rio Brazos Road, Aztec, NM 87410  
District IV  
1220 S. St. Francis Dr., Santa Fe, NM 87505

State of New Mexico  
Energy Minerals and Natural Resources  
Oil Conservation Division  
1220 South St. Francis Dr.  
Santa Fe, NM 87505

### Release Notification and Corrective Action

NMOB-1110431190		OPERATOR	<input checked="" type="checkbox"/> Initial Report <input type="checkbox"/> Final Report
Name of Company: Linn Energy		Contact: Dennis Potter	
Address: PO Box 69, Loco Hills, NM 88255		Telephone No: 575.677.2327	
Facility Name: Hudson Federal #06		Facility Type: Injection Well	
Surface Owner: BLM	Mineral Owner: BLM	Lease No: NMLC054908 API 30-015-26008	

### LOCATION OF RELEASE

Unit Letter	Section	Township	Range	Feet from the	North/South Line	Feet from the	East/West Line	County
14	T8	17S	31E					Eddy

Latitude N32°85'43" Longitude W103°00'40" (at clamp in tin horn)

### NATURE OF RELEASE

Type of Release: Produced Water	Volume of Release: 100 bbls Water	Volume Recovered: 90 bbls Water
Source of Release: Produced Water Line	Date and Hour of Occurrence: 30 Mar 11 1100hrs	Date and Hour of Discovery: 30 Mar 11 1100
Was Immediate Notice Given? <input checked="" type="checkbox"/> Yes <input type="checkbox"/> No <input type="checkbox"/> Not Required	If YES, To Whom? Terry Gregson - BLM	Immediate Notification Required to OGD for 725 bbls
By Whom? Dennis Potter	Date and Hour: 30 Mar 11 11500hrs	
Was a Watercourse Reached? <input type="checkbox"/> Yes <input checked="" type="checkbox"/> No	If YES, Volume Impacting the Watercourse: N/A	

If a Watercourse was Impacted, Describe Fully:  
N/A

Describe Cause of Problem and Remedial Action Taken:  
The release was the result of a clamp failure on the Russell Battery Transfer Line. A vac truck was immediately called and on site to vac up all free standing liquid. A backhoe was used to build an earthen dike in order to reduce spreading of water. The affected area is approximately 20' x 300'. The area will be delineated and a work plan will be submitted to NMOCD and BLM for review and approval.

Describe Area Affected and Cleanup Action Taken:

I hereby certify that the information given above is true and complete to the best of my knowledge and understand that pursuant to NMOCD rules and regulations all operators are required to report and/or file certain release notifications and perform corrective actions for releases which may endanger public health or the environment. The acceptance of a C-141 report by the NMOCD marked as "Final Report" does not relieve the operator of liability should their operations have failed to adequately investigate and remediate contamination that pose a threat to ground water, surface water, human health, or the environment. In addition, NMOCD acceptance of a C-141 report does not relieve the operator of responsibility for compliance with any other federal, state, or local laws and/or regulations.

Signature: <i>Dennis J. Potter</i>	OIL CONSERVATION DIVISION	
Printed Name: Dennis Potter	Approved by: <i>Mike Brannan</i>	
Title: Assistant Production Foreman	Approval Date: <i>4/14/2011</i>	Expiration Date:
E-mail Address: dpotter@linnenergy.com	Conditions of Approval:	Attached: <input type="checkbox"/>
Date: 13 April Phone: 505.206.7673	Remediation per OGD Rules & Guidelines. SUBMIT REMEDIATION PROPOSAL NOT LATER THAN:	

Attach Additional Sheets If Necessary

5/14/2011

2 RP = 743

# Appendix B

## Laboratory Analyses

**RICE Environmental Consulting and Safety (RECS)**  
P.O. Box 2948 Hobbs, NM 88241  
Phone 575.393.2967



October 29, 2013

JACOB KAMPLAIN

RICE ENVIRONMENTAL CONSULTING & SAFETY LLC

419 W. CAIN

HOBBS, NM 88240

RE: HUDSON FEDERAL #006 2RP-743

Enclosed are the results of analyses for samples received by the laboratory on 10/25/13 16:20.

Cardinal Laboratories is accredited through Texas NELAP under certificate number T104704398-11-3. Accreditation applies to drinking water, non-potable water and solid and chemical materials. All accredited analytes are denoted by an asterisk (\*). For a complete list of accredited analytes and matrices visit the TCEQ website at [www.tceq.texas.gov/field/qa/lab\\_accred\\_certif.html](http://www.tceq.texas.gov/field/qa/lab_accred_certif.html).

Cardinal Laboratories is accredited through the State of Colorado Department of Public Health and Environment for:

Method EPA 552.2	Haloacetic Acids (HAA-5)
Method EPA 524.2	Total Trihalomethanes (TTHM)
Method EPA 524.4	Regulated VOCs (V1, V2, V3)

Accreditation applies to public drinking water matrices.

This report meets NELAP requirements and is made up of a cover page, analytical results, and a copy of the original chain-of-custody. If you have any questions concerning this report, please feel free to contact me.

Sincerely,



Celey D. Keene

Lab Director/Quality Manager

**Analytical Results For:**

 RICE ENVIRONMENTAL CONSULTING & SAFETY  
 JACOB KAMPLAIN  
 419 W. CAIN  
 HOBBS NM, 88240  
 Fax To: (575) 397-1471

Received:	10/25/2013	Sampling Date:	10/15/2013
Reported:	10/29/2013	Sampling Type:	Soil
Project Name:	HUDSON FEDERAL #006 2RP-743	Sampling Condition:	Cool & Intact
Project Number:	NONE GIVEN	Sample Received By:	Jodi Henson
Project Location:	NOT GIVEN		

**Sample ID: POINT 1 @ SURFACE (H302604-01)**

BTEX 8021B			mg/kg							
			Analyzed By: MS							
Analyte	Result	Reporting Limit	Analyzed	Method Blank	BS	% Recovery	True Value QC	RPD	Qualifier	
Benzene*	<0.050	0.050	10/28/2013	ND	2.16	108	2.00	2.91		
Toluene*	<0.050	0.050	10/28/2013	ND	2.20	110	2.00	2.57		
Ethylbenzene*	<0.050	0.050	10/28/2013	ND	2.21	110	2.00	2.96		
Total Xylenes*	<0.150	0.150	10/28/2013	ND	6.39	106	6.00	3.57		
Total BTEX	<0.300	0.300	10/28/2013	ND						

Surrogate: 4-Bromofluorobenzene (PIE) 104 % 89.4-126

Chloride, SM4500Cl-B			mg/kg							
			Analyzed By: AP							
Analyte	Result	Reporting Limit	Analyzed	Method Blank	BS	% Recovery	True Value QC	RPD	Qualifier	
Chloride	48.0	16.0	10/29/2013	ND	400	100	400	3.92		

TPH 8015M			mg/kg							
			Analyzed By: MS							
Analyte	Result	Reporting Limit	Analyzed	Method Blank	BS	% Recovery	True Value QC	RPD	Qualifier	
GRO C6-C10	<10.0	10.0	10/29/2013	ND	197	98.6	200	2.61		
DRO >C10-C28	<10.0	10.0	10/29/2013	ND	188	94.1	200	1.30		

Surrogate: 1-Chlorooctane 82.2 % 65.2-140

Surrogate: 1-Chlorooctadecane 84.1 % 63.6-154

Cardinal Laboratories

\*=Accredited Analyte

PLEASE NOTE: Liability and Damages. Cardinal's liability and client's exclusive remedy for any claim arising, whether based in contract or tort, shall be limited to the amount paid by client for analyses. All claims, including those for negligence and any other cause whatsoever shall be deemed waived unless made in writing and received by Cardinal within thirty (30) days after completion of the applicable service. In no event shall Cardinal be liable for incidental or consequential damages, including, without limitation, business interruptions, loss of use, or loss of profits incurred by client, its subsidiaries, affiliates or successors arising out of or related to the performance of the services hereunder by Cardinal, regardless of whether such claim is based upon any of the above stated reasons or otherwise. Results relate only to the samples identified above. This report shall not be reproduced except in full with written approval of Cardinal Laboratories.

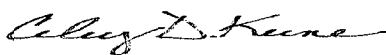

Celey D. Keene, Lab Director/Quality Manager

**Analytical Results For:**

RICE ENVIRONMENTAL CONSULTING & SAFETY  
JACOB KAMPLAIN  
419 W. CAIN  
HOBBS NM, 88240  
Fax To: (575) 397-1471

Received:	10/25/2013	Sampling Date:	10/15/2013
Reported:	10/29/2013	Sampling Type:	Soil
Project Name:	HUDSON FEDERAL #006 2RP-743	Sampling Condition:	Cool & Intact
Project Number:	NONE GIVEN	Sample Received By:	Jodi Henson
Project Location:	NOT GIVEN		

**Sample ID: POINT 2 @ SURFACE (H302604-02)**

BTEX 8021B			mg/kg		Analyzed By: MS					
Analyte	Result	Reporting Limit	Analyzed	Method Blank	BS	% Recovery	True Value QC	RPD	Qualifier	
Benzene*	<0.050	0.050	10/28/2013	ND	2.16	108	2.00	2.91		
Toluene*	<0.050	0.050	10/28/2013	ND	2.20	110	2.00	2.57		
Ethylbenzene*	<0.050	0.050	10/28/2013	ND	2.21	110	2.00	2.96		
Total Xylenes*	<0.150	0.150	10/28/2013	ND	6.39	106	6.00	3.57		
Total BTEX	<0.300	0.300	10/28/2013	ND						

Surrogate: 4-Bromofluorobenzene (PIE) 104 % 89.4-126

Chloride, SM4500Cl-B		mg/kg		Analyzed By: AP					
Analyte	Result	Reporting Limit	Analyzed	Method Blank	BS	% Recovery	True Value QC	RPD	Qualifier
Chloride	128	16.0	10/29/2013	ND	400	100	400	3.92	

TPH 8015M		mg/kg		Analyzed By: MS					
Analyte	Result	Reporting Limit	Analyzed	Method Blank	BS	% Recovery	True Value QC	RPD	Qualifier
GRO C6-C10	<10.0	10.0	10/29/2013	ND	197	98.6	200	2.61	
DRO >C10-C28	<10.0	10.0	10/29/2013	ND	188	94.1	200	1.30	

Surrogate: 1-Chlorooctane 88.9 % 65.2-140

Surrogate: 1-Chlorooctadecane 92.3 % 63.6-154

Cardinal Laboratories

\*=Accredited Analyte

PLEASE NOTE: Liability and Damages. Cardinal's liability and client's exclusive remedy for any claim arising, whether based in contract or tort, shall be limited to the amount paid by client for analyses. All claims, including those for negligence and any other cause whatsoever shall be deemed waived unless made in writing and received by Cardinal within thirty (30) days after completion of the applicable service. In no event shall Cardinal be liable for incidental or consequential damages, including, without limitation, business interruptions, loss of use, or loss of profits incurred by client, its subsidiaries, affiliates or successors arising out of or related to the performance of the services hereunder by Cardinal, regardless of whether such claim is based upon any of the above stated reasons or otherwise. Results relate only to the samples identified above. This report shall not be reproduced except in full with written approval of Cardinal Laboratories.



Celey D. Keene, Lab Director/Quality Manager

**Analytical Results For:**

RICE ENVIRONMENTAL CONSULTING & SAFETY  
JACOB KAMPLAIN  
419 W. CAIN  
HOBBS NM, 88240  
Fax To: (575) 397-1471

Received: 10/25/2013  
Reported: 10/29/2013  
Project Name: HUDSON FEDERAL #006 2RP-743  
Project Number: NONE GIVEN  
Project Location: NOT GIVEN

Sampling Date: 10/15/2013  
Sampling Type: Soil  
Sampling Condition: Cool & Intact  
Sample Received By: Jodi Henson

**Sample ID: POINT 3 @ SURFACE (H302604-03)**

BTEX 8021B		mg/kg		Analyzed By: MS					
Analyte	Result	Reporting Limit	Analyzed	Method Blank	BS	% Recovery	True Value QC	RPD	Qualifier
Benzene*	<0.050	0.050	10/28/2013	ND	2.16	108	2.00	2.91	
Toluene*	<0.050	0.050	10/28/2013	ND	2.20	110	2.00	2.57	
Ethylbenzene*	<0.050	0.050	10/28/2013	ND	2.21	110	2.00	2.96	
Total Xylenes*	<0.150	0.150	10/28/2013	ND	6.39	106	6.00	3.57	
Total BTEX	<0.300	0.300	10/28/2013	ND					

Surrogate: 4-Bromofluorobenzene (PIE) 105 % 89.4-126

Chloride, SM4500Cl-B		mg/kg		Analyzed By: AP					
Analyte	Result	Reporting Limit	Analyzed	Method Blank	BS	% Recovery	True Value QC	RPD	Qualifier
Chloride	64.0	16.0	10/29/2013	ND	400	100	400	3.92	

TPH 8015M		mg/kg		Analyzed By: MS					
Analyte	Result	Reporting Limit	Analyzed	Method Blank	BS	% Recovery	True Value QC	RPD	Qualifier
GRO C6-C10	<10.0	10.0	10/29/2013	ND	197	98.6	200	2.61	
DRO >C10-C28	126	10.0	10/29/2013	ND	188	94.1	200	1.30	

Surrogate: 1-Chlorooctane 102 % 65.2-140

Surrogate: 1-Chlorooctadecane 113 % 63.6-154

Cardinal Laboratories

\*=Accredited Analyte

PLEASE NOTE: Liability and Damages. Cardinal's liability and client's exclusive remedy for any claim arising, whether based in contract or tort, shall be limited to the amount paid by client for analyses. All claims, including those for negligence and any other cause whatsoever shall be deemed waived unless made in writing and received by Cardinal within thirty (30) days after completion of the applicable service. In no event shall Cardinal be liable for incidental or consequential damages, including, without limitation, business interruptions, loss of use, or loss of profits incurred by client, its subsidiaries, affiliates or successors arising out of or related to the performance of the services hereunder by Cardinal, regardless of whether such claim is based upon any of the above stated reasons or otherwise. Results relate only to the samples identified above. This report shall not be reproduced except in full with written approval of Cardinal Laboratories.

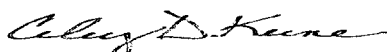

Celey D. Keene, Lab Director/Quality Manager

**Analytical Results For:**

RICE ENVIRONMENTAL CONSULTING & SAFETY  
JACOB KAMPLAIN  
419 W. CAIN  
HOBBS NM, 88240  
Fax To: (575) 397-1471

Received:	10/25/2013	Sampling Date:	10/15/2013
Reported:	10/29/2013	Sampling Type:	Soil
Project Name:	HUDSON FEDERAL #006 2RP-743	Sampling Condition:	Cool & Intact
Project Number:	NONE GIVEN	Sample Received By:	Jodi Henson
Project Location:	NOT GIVEN		

**Sample ID: POINT 4 @ SURFACE (H302604-04)**

BTEX 8021B		mg/kg		Analyzed By: MS						
Analyte	Result	Reporting Limit	Analyzed	Method Blank	BS	% Recovery	True Value QC	RPD	Qualifier	
Benzene*	<0.050	0.050	10/29/2013	ND	2.16	108	2.00	2.91		
Toluene*	<0.050	0.050	10/29/2013	ND	2.20	110	2.00	2.57		
Ethylbenzene*	<0.050	0.050	10/29/2013	ND	2.21	110	2.00	2.96		
Total Xylenes*	<0.150	0.150	10/29/2013	ND	6.39	106	6.00	3.57		
Total BTEX	<0.300	0.300	10/29/2013	ND						

Surrogate: 4-Bromofluorobenzene (PIE) 103 % 89.4-126

Chloride, SM4500Cl-B		mg/kg		Analyzed By: AP						
Analyte	Result	Reporting Limit	Analyzed	Method Blank	BS	% Recovery	True Value QC	RPD	Qualifier	
Chloride	160	16.0	10/29/2013	ND	400	100	400	3.92		

TPH 8015M		mg/kg		Analyzed By: MS					S-04	
Analyte	Result	Reporting Limit	Analyzed	Method Blank	BS	% Recovery	True Value QC	RPD	Qualifier	
GRO C6-C10	<100	100	10/29/2013	ND	197	98.6	200	2.61		
DRO >C10-C28	2530	100	10/29/2013	ND	188	94.1	200	1.30		

Surrogate: 1-Chlorooctane 100 % 65.2-140

Surrogate: 1-Chlorooctadecane 374 % 63.6-154

Cardinal Laboratories

\*=Accredited Analyte

PLEASE NOTE: Liability and Damages. Cardinal's liability and client's exclusive remedy for any claim arising, whether based in contract or tort, shall be limited to the amount paid by client for analyses. All claims, including those for negligence and any other cause whatsoever shall be deemed waived unless made in writing and received by Cardinal within thirty (30) days after completion of the applicable service. In no event shall Cardinal be liable for incidental or consequential damages, including, without limitation, business interruptions, loss of use, or loss of profits incurred by client, its subsidiaries, affiliates or successors arising out of or related to the performance of the services hereunder by Cardinal, regardless of whether such claim is based upon any of the above stated reasons or otherwise. Results relate only to the samples identified above. This report shall not be reproduced except in full with written approval of Cardinal Laboratories.

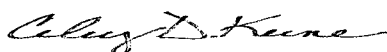

Celey D. Keene, Lab Director/Quality Manager

**Analytical Results For:**

RICE ENVIRONMENTAL CONSULTING & SAFETY  
JACOB KAMPLAIN  
419 W. CAIN  
HOBBS NM, 88240  
Fax To: (575) 397-1471

Received: 10/25/2013  
Reported: 10/29/2013  
Project Name: HUDSON FEDERAL #006 2RP-743  
Project Number: NONE GIVEN  
Project Location: NOT GIVEN

Sampling Date: 10/15/2013  
Sampling Type: Soil  
Sampling Condition: Cool & Intact  
Sample Received By: Jodi Henson

**Sample ID: POINT 5 @ SURFACE (H302604-05)**

BTEX 8021B		mg/kg		Analyzed By: MS						
Analyte	Result	Reporting Limit	Analyzed	Method Blank	BS	% Recovery	True Value QC	RPD	Qualifier	
Benzene*	<0.050	0.050	10/29/2013	ND	2.16	108	2.00	2.91		
Toluene*	<0.050	0.050	10/29/2013	ND	2.20	110	2.00	2.57		
Ethylbenzene*	<0.050	0.050	10/29/2013	ND	2.21	110	2.00	2.96		
Total Xylenes*	<0.150	0.150	10/29/2013	ND	6.39	106	6.00	3.57		
Total BTEX	<0.300	0.300	10/29/2013	ND						

Surrogate: 4-Bromofluorobenzene (PIE) 105 % 89.4-126

Chloride, SM4500Cl-B		mg/kg		Analyzed By: AP						
Analyte	Result	Reporting Limit	Analyzed	Method Blank	BS	% Recovery	True Value QC	RPD	Qualifier	
Chloride	96.0	16.0	10/29/2013	ND	400	100	400	3.92		

TPH 8015M		mg/kg		Analyzed By: MS				S-04	
Analyte	Result	Reporting Limit	Analyzed	Method Blank	BS	% Recovery	True Value QC	RPD	Qualifier
GRO C6-C10	<50.0	50.0	10/29/2013	ND	197	98.6	200	2.61	
DRO >C10-C28	1400	50.0	10/29/2013	ND	188	94.1	200	1.30	

Surrogate: 1-Chlorooctane 89.8 % 65.2-140

Surrogate: 1-Chlorooctadecane 211 % 63.6-154

Cardinal Laboratories

\*=Accredited Analyte

PLEASE NOTE: Liability and Damages. Cardinal's liability and client's exclusive remedy for any claim arising, whether based in contract or tort, shall be limited to the amount paid by client for analyses. All claims, including those for negligence and any other cause whatsoever shall be deemed waived unless made in writing and received by Cardinal within thirty (30) days after completion of the applicable service. In no event shall Cardinal be liable for incidental or consequential damages, including, without limitation, business interruptions, loss of use, or loss of profits incurred by client, its subsidiaries, affiliates or successors arising out of or related to the performance of the services hereunder by Cardinal, regardless of whether such claim is based upon any of the above stated reasons or otherwise. Results relate only to the samples identified above. This report shall not be reproduced except in full with written approval of Cardinal Laboratories.

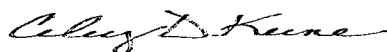

Celey D. Keene, Lab Director/Quality Manager

**Analytical Results For:**

RICE ENVIRONMENTAL CONSULTING & SAFETY  
JACOB KAMPLAIN  
419 W. CAIN  
HOBBS NM, 88240  
Fax To: (575) 397-1471

Received:	10/25/2013	Sampling Date:	10/15/2013
Reported:	10/29/2013	Sampling Type:	Soil
Project Name:	HUDSON FEDERAL #006 2RP-743	Sampling Condition:	Cool & Intact
Project Number:	NONE GIVEN	Sample Received By:	Jodi Henson
Project Location:	NOT GIVEN		

**Sample ID: POINT 6 @ SURFACE (H302604-06)**

BTEX 8021B			mg/kg							
			Analyzed By: MS							
Analyte	Result	Reporting Limit	Analyzed	Method Blank	BS	% Recovery	True Value QC	RPD	Qualifier	
Benzene*	<0.050	0.050	10/29/2013	ND	2.16	108	2.00	2.91		
Toluene*	<0.050	0.050	10/29/2013	ND	2.20	110	2.00	2.57		
Ethylbenzene*	<0.050	0.050	10/29/2013	ND	2.21	110	2.00	2.96		
Total Xylenes*	<0.150	0.150	10/29/2013	ND	6.39	106	6.00	3.57		
Total BTEX	<0.300	0.300	10/29/2013	ND						

Surrogate: 4-Bromofluorobenzene (PIC) 104 % 89.4-126

Chloride, SM4500Cl-B			mg/kg							
			Analyzed By: AP							
Analyte	Result	Reporting Limit	Analyzed	Method Blank	BS	% Recovery	True Value QC	RPD	Qualifier	
Chloride	192	16.0	10/29/2013	ND	400	100	400	3.92		

TPH 8015M			mg/kg							
			Analyzed By: MS							
Analyte	Result	Reporting Limit	Analyzed	Method Blank	BS	% Recovery	True Value QC	RPD	Qualifier	
GRO C6-C10	<10.0	10.0	10/29/2013	ND	210	105	200	1.98		
DRO >C10-C28	273	10.0	10/29/2013	ND	202	101	200	1.03		

Surrogate: 1-Chlorooctane 104 % 65.2-140

Surrogate: 1-Chlorooctadecane 127 % 63.6-154

Cardinal Laboratories

\*=Accredited Analyte

PLEASE NOTE: Liability and Damages. Cardinal's liability and client's exclusive remedy for any claim arising, whether based in contract or tort, shall be limited to the amount paid by client for analyses. All claims, including those for negligence and any other cause whatsoever shall be deemed waived unless made in writing and received by Cardinal within thirty (30) days after completion of the applicable service. In no event shall Cardinal be liable for incidental or consequential damages, including, without limitation, business interruptions, loss of use, or loss of profits incurred by client, its subsidiaries, affiliates or successors arising out of or related to the performance of the services hereunder by Cardinal, regardless of whether such claim is based upon any of the above stated reasons or otherwise. Results relate only to the samples identified above. This report shall not be reproduced except in full with written approval of Cardinal Laboratories.

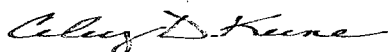

Celey D. Keene, Lab Director/Quality Manager

**Analytical Results For:**

RICE ENVIRONMENTAL CONSULTING & SAFETY  
JACOB KAMPLAIN  
419 W. CAIN  
HOBBS NM, 88240  
Fax To: (575) 397-1471

Received:	10/25/2013	Sampling Date:	10/15/2013
Reported:	10/29/2013	Sampling Type:	Soil
Project Name:	HUDSON FEDERAL #006 2RP-743	Sampling Condition:	Cool & Intact
Project Number:	NONE GIVEN	Sample Received By:	Jodi Henson
Project Location:	NOT GIVEN		

**Sample ID: POINT 7 @ SURFACE (H302604-07)**

BTX 8021B		mg/kg		Analyzed By: MS					
Analyte	Result	Reporting Limit	Analyzed	Method Blank	BS	% Recovery	True Value QC	RPD	Qualifier
Benzene*	<0.050	0.050	10/29/2013	ND	2.16	108	2.00	2.91	
Toluene*	<0.050	0.050	10/29/2013	ND	2.20	110	2.00	2.57	
Ethylbenzene*	<0.050	0.050	10/29/2013	ND	2.21	110	2.00	2.96	
Total Xylenes*	<0.150	0.150	10/29/2013	ND	6.39	106	6.00	3.57	
Total BTX	<0.300	0.300	10/29/2013	ND					

Surrogate: 4-Bromofluorobenzene (PI) 104 % 89.4-126

Chloride, SM4500Cl-B		mg/kg		Analyzed By: AP					
Analyte	Result	Reporting Limit	Analyzed	Method Blank	BS	% Recovery	True Value QC	RPD	Qualifier
Chloride	32.0	16.0	10/29/2013	ND	400	100	400	3.92	

TPH 8015M		mg/kg		Analyzed By: MS					
Analyte	Result	Reporting Limit	Analyzed	Method Blank	BS	% Recovery	True Value QC	RPD	Qualifier
GRO C6-C10	<10.0	10.0	10/29/2013	ND	210	105	200	1.98	
DRO >C10-C28	1250	10.0	10/29/2013	ND	202	101	200	1.03	

Surrogate: 1-Chlorooctane 102 % 65.2-140

Surrogate: 1-Chlorooctadecane 137 % 63.6-154

Cardinal Laboratories

\*=Accredited Analyte

PLEASE NOTE: Liability and Damages. Cardinal's liability and client's exclusive remedy for any claim arising, whether based in contract or tort, shall be limited to the amount paid by client for analyses. All claims, including those for negligence and any other cause whatsoever shall be deemed waived unless made in writing and received by Cardinal within thirty (30) days after completion of the applicable service. In no event shall Cardinal be liable for incidental or consequential damages, including, without limitation, business interruptions, loss of use, or loss of profits incurred by client, its subsidiaries, affiliates or successors arising out of or related to the performance of the services hereunder by Cardinal, regardless of whether such claim is based upon any of the above stated reasons or otherwise. Results relate only to the samples identified above. This report shall not be reproduced except in full with written approval of Cardinal Laboratories.

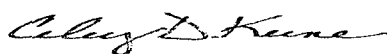

Celey D. Keene, Lab Director/Quality Manager



**Notes and Definitions**

S-04	The surrogate recovery for this sample is outside of established control limits due to a sample matrix effect.
ND	Analyte NOT DETECTED at or above the reporting limit
RPD	Relative Percent Difference
**	Samples not received at proper temperature of 6°C or below.
***	Insufficient time to reach temperature.
-	Chloride by SM4500Cl-B does not require samples be received at or below 6°C
	Samples reported on an as received basis (wet) unless otherwise noted on report

---

Cardinal Laboratories

\* = Accredited Analyte

PLEASE NOTE: Liability and Damages. Cardinal's liability and client's exclusive remedy for any claim arising, whether based in contract or tort, shall be limited to the amount paid by client for analyses. All claims, including those for negligence and any other cause whatsoever shall be deemed waived unless made in writing and received by Cardinal within thirty (30) days after completion of the applicable service. In no event shall Cardinal be liable for incidental or consequential damages, including, without limitation, business interruptions, loss of use, or loss of profits incurred by client, its subsidiaries, affiliates or successors arising out of or related to the performance of the services hereunder by Cardinal, regardless of whether such claim is based upon any of the above stated reasons or otherwise. Results relate only to the samples identified above. This report shall not be reproduced except in full with written approval of Cardinal Laboratories.

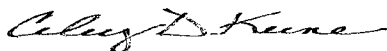

---

Celey D. Keene, Lab Director/Quality Manager



# **CARDINAL LABORATORIES**

101 East Marland, Hobbs, NM 88240 2111 Beechwood, Abilene, TX 79603  
(505) 393-2326 FAX (505) 393-2476 (325) 673-7001 FAX (325) 673-7020

## **CHAIN-OF-CUSTODY AND ANALYSIS REQUEST**

Company Name: <b>RECS</b>				<b>BILL TO</b>				<b>ANALYSIS REQUEST</b>											
Project Manager: <b>Jacob Kamplain</b>				P.O. #:				<div style="display: flex; flex-direction: column; align-items: center;"> <div>Chlorides</div> <div>TPH 8015 M</div> <div>BTEX</div> <div>Texas TPH</div> <div>Complete Cations/Anions</div> <div>TDS</div> </div>											
Address:				Company:															
City: Hobbs State: NM Zip: 88240				Attn:															
Phone #: Fax #:				Address:															
Project #: Project Owner:				City:															
Project Name:				State: Zip:															
Project Location: <b>Hudson Federal #006</b>				Phone #:															
Sampler Name: <b>Kyle Schnaidt</b>				Fax #:															
FOR LAB USE ONLY																			
Lab I.D.	Sample I.D.	(GRAB OR (COMP. # CONTAINERS	GROUNDWATER	WASTEWATER	SOIL	OIL	SLUDGE	OTHER:	ACID/BASE:	ICE / COOL	OTHER:	DATE	TIME						
<b>H302604</b>																			
1	Point 1 @ Surface	6	1		X				X			10-25-13	2:30	X	X	X			
2	Point 2 @ Surface	6	1		X				X			S	2:35	X	X	X			
3	Point 3 @ Surface	6	1		X				X				2:40	X	X	X			
4	Point 4 @ Surface	6	1		X				X				2:45	X	X	X			
5	Point 5 @ Surface	6	1		X				X				2:50	X	X	X			
6	Point 6 @ Surface	6	1		X				X				2:55	X	X	X			
7	Point 7 @ Surface	6	1		X				X			3:00	X	X	X				

PLEASE NOTE: Liability and Damages. Cardinal's liability and client's exclusive remedy for any claim arising whether based in contract or tort, shall be limited to the amount paid by the client for the analyses. All claims including those for negligence and any other cause whatsoever shall be deemed waived unless made in writing and received by Cardinal within 30 days after completion of the applicable service. In no event shall Cardinal be liable for incidental or consequential damages, including without limitation, business interruptions, loss of use, or loss of profits incurred by client, its subsidiaries, affiliates or successors arising out of or related to the performance of services hereunder by Cardinal, regardless of whether such claim is based upon any of the above stated reasons or otherwise.

Relinquished By:	Date:	Received By:	Phone Result:	<input type="checkbox"/> Yes <input checked="" type="checkbox"/> No	Add'l Phone #:
<b>Kyle Schnaidt</b>	10-25-13	<b>Jodi Benson</b>	Fax Result:	<input type="checkbox"/> Yes <input checked="" type="checkbox"/> No	Add'l Fax #:
Relinquished By:	Date:	Received By:	REMARKS:		
			kschnaidt@rice-ecs.com		
			Knorman@rice-ecs.com		
			Kjones@riceswd.com; jkamplain@rice-ecs.com		
			hconder@rice-ecs.com; Lweinheimer@rice-ecs.com		
Delivered By: (Circle One)	Sample Condition	CHECKED BY:			
Sampler - UPS - Bus - Other:	Cool Intact	(Initials)			
	<input type="checkbox"/> Yes <input checked="" type="checkbox"/> No				
	<input type="checkbox"/> No <input checked="" type="checkbox"/> No				

† Cardinal cannot accept verbal changes. Please fax written changes to 505-393-2476

#54

October 23, 2013

JACOB KAMPLAIN

RICE ENVIRONMENTAL CONSULTING & SAFETY LLC

419 W. CAIN

HOBBS, NM 88240

RE: HUDSON FEDERAL #006 2RP-743

Enclosed are the results of analyses for samples received by the laboratory on 10/18/13 15:50.

Cardinal Laboratories is accredited through Texas NELAP under certificate number T104704398-11-3. Accreditation applies to drinking water, non-potable water and solid and chemical materials. All accredited analytes are denoted by an asterisk (\*). For a complete list of accredited analytes and matrices visit the TCEQ website at [www.tceq.texas.gov/field/qa/lab\\_accred\\_certif.html](http://www.tceq.texas.gov/field/qa/lab_accred_certif.html).

Cardinal Laboratories is accredited through the State of Colorado Department of Public Health and Environment for:

Method EPA 552.2	Haloacetic Acids (HAA-5)
Method EPA 524.2	Total Trihalomethanes (TTHM)
Method EPA 524.4	Regulated VOCs (V1, V2, V3)

Accreditation applies to public drinking water matrices.

This report meets NELAP requirements and is made up of a cover page, analytical results, and a copy of the original chain-of-custody. If you have any questions concerning this report, please feel free to contact me.

Sincerely,



Celey D. Keene

Lab Director/Quality Manager

**Analytical Results For:**

RICE ENVIRONMENTAL CONSULTING & SAFETY  
JACOB KAMPLAIN  
419 W. CAIN  
HOBBS NM, 88240  
Fax To: (575) 397-1471

Received:	10/18/2013	Sampling Date:	10/18/2013
Reported:	10/23/2013	Sampling Type:	Soil
Project Name:	HUDSON FEDERAL #006 2RP-743	Sampling Condition:	Cool & Intact
Project Number:	NONE GIVEN	Sample Received By:	Jodi Henson
Project Location:	NOT GIVEN		

**Sample ID: PT. 1 1' (H302532-01)**

BTEX 8021B			mg/kg		Analyzed By: MS				
Analyte	Result	Reporting Limit	Analyzed	Method Blank	BS	% Recovery	True Value QC	RPD	Qualifier
Benzene*	<0.050	0.050	10/22/2013	ND	2.14	107	2.00	0.577	
Toluene*	<0.050	0.050	10/22/2013	ND	2.14	107	2.00	0.813	
Ethylbenzene*	<0.050	0.050	10/22/2013	ND	2.16	108	2.00	0.211	
Total Xylenes*	<0.150	0.150	10/22/2013	ND	6.37	106	6.00	0.365	
Total BTEX	<0.300	0.300	10/22/2013	ND					

Surrogate: 4-Bromofluorobenzene (PIE) 99.9 % 89.4-126

Chloride, SM4500Cl-B			mg/kg		Analyzed By: AP				
Analyte	Result	Reporting Limit	Analyzed	Method Blank	BS	% Recovery	True Value QC	RPD	Qualifier
Chloride	<16.0	16.0	10/21/2013	ND	400	100	400	3.92	

TPH 8015M			mg/kg		Analyzed By: MS				
Analyte	Result	Reporting Limit	Analyzed	Method Blank	BS	% Recovery	True Value QC	RPD	Qualifier
GRO C6-C10	<10.0	10.0	10/22/2013	ND	200	99.9	200	3.36	
DRO >C10-C28	<10.0	10.0	10/22/2013	ND	192	95.9	200	2.97	

Surrogate: 1-Chlorooctane 116 % 65.2-140

Surrogate: 1-Chlorooctadecane 125 % 63.6-154

Cardinal Laboratories

\*=Accredited Analyte

PLEASE NOTE: Liability and Damages. Cardinal's liability and client's exclusive remedy for any claim arising, whether based in contract or tort, shall be limited to the amount paid by client for analyses. All claims, including those for negligence and any other cause whatsoever shall be deemed waived unless made in writing and received by Cardinal within thirty (30) days after completion of the applicable service. In no event shall Cardinal be liable for incidental or consequential damages, including, without limitation, business interruptions, loss of use, or loss of profits incurred by client, its subsidiaries, affiliates or successors arising out of or related to the performance of the services hereunder by Cardinal, regardless of whether such claim is based upon any of the above stated reasons or otherwise. Results relate only to the samples identified above. This report shall not be reproduced except in full with written approval of Cardinal Laboratories.

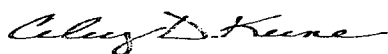

Celey D. Keene, Lab Director/Quality Manager

**Analytical Results For:**

RICE ENVIRONMENTAL CONSULTING & SAFETY  
JACOB KAMPLAIN  
419 W. CAIN  
HOBBS NM, 88240  
Fax To: (575) 397-1471

Received:	10/18/2013	Sampling Date:	10/18/2013
Reported:	10/23/2013	Sampling Type:	Soil
Project Name:	HUDSON FEDERAL #006 2RP-743	Sampling Condition:	Cool & Intact
Project Number:	NONE GIVEN	Sample Received By:	Jodi Henson
Project Location:	NOT GIVEN		

**Sample ID: PT. 2 1' (H302532-02)**

BTEX 8021B			mg/kg							
			Analyzed By: MS							
Analyte	Result	Reporting Limit	Analyzed	Method Blank	BS	% Recovery	True Value QC	RPD	Qualifier	
Benzene*	<0.050	0.050	10/22/2013	ND	2.14	107	2.00	0.577		
Toluene*	<0.050	0.050	10/22/2013	ND	2.14	107	2.00	0.813		
Ethylbenzene*	<0.050	0.050	10/22/2013	ND	2.16	108	2.00	0.211		
Total Xylenes*	<0.150	0.150	10/22/2013	ND	6.37	106	6.00	0.365		
Total BTEX	<0.300	0.300	10/22/2013	ND						

Surrogate: 4-Bromofluorobenzene (PIE) 102 % 89.4-126

Chloride, SM4500Cl-B			mg/kg							
			Analyzed By: AP							
Analyte	Result	Reporting Limit	Analyzed	Method Blank	BS	% Recovery	True Value QC	RPD	Qualifier	
Chloride	144	16.0	10/21/2013	ND	400	100	400	3.92		

TPH 8015M			mg/kg							
			Analyzed By: MS							
Analyte	Result	Reporting Limit	Analyzed	Method Blank	BS	% Recovery	True Value QC	RPD	Qualifier	
GRO C6-C10	<10.0	10.0	10/22/2013	ND	200	99.9	200	3.36		
DRO >C10-C28	<10.0	10.0	10/22/2013	ND	192	95.9	200	2.97		

Surrogate: 1-Chlorooctane 126 % 65.2-140

Surrogate: 1-Chlorooctadecane 138 % 63.6-154

Cardinal Laboratories

\*=Accredited Analyte

PLEASE NOTE: Liability and Damages. Cardinal's liability and client's exclusive remedy for any claim arising, whether based in contract or tort, shall be limited to the amount paid by client for analyses. All claims, including those for negligence and any other cause whatsoever shall be deemed waived unless made in writing and received by Cardinal within thirty (30) days after completion of the applicable service. In no event shall Cardinal be liable for incidental or consequential damages, including, without limitation, business interruptions, loss of use, or loss of profits incurred by client, its subsidiaries, affiliates or successors arising out of or related to the performance of the services hereunder by Cardinal, regardless of whether such claim is based upon any of the above stated reasons or otherwise. Results relate only to the samples identified above. This report shall not be reproduced except in full with written approval of Cardinal Laboratories.

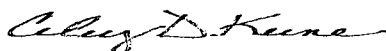

Celey D. Keene, Lab Director/Quality Manager

**Analytical Results For:**

RICE ENVIRONMENTAL CONSULTING & SAFETY  
JACOB KAMPLAIN  
419 W. CAIN  
HOBBS NM, 88240  
Fax To: (575) 397-1471

Received:	10/18/2013	Sampling Date:	10/18/2013
Reported:	10/23/2013	Sampling Type:	Soil
Project Name:	HUDSON FEDERAL #006 2RP-743	Sampling Condition:	Cool & Intact
Project Number:	NONE GIVEN	Sample Received By:	Jodi Henson
Project Location:	NOT GIVEN		

**Sample ID: PT. 3 1' (H302532-03)**

BTEx 8021B			mg/kg		Analyzed By: MS				
Analyte	Result	Reporting Limit	Analyzed	Method Blank	BS	% Recovery	True Value QC	RPD	Qualifier
Benzene*	<0.050	0.050	10/22/2013	ND	2.14	107	2.00	0.577	
Toluene*	<0.050	0.050	10/22/2013	ND	2.14	107	2.00	0.813	
Ethylbenzene*	<0.050	0.050	10/22/2013	ND	2.16	108	2.00	0.211	
Total Xylenes*	<0.150	0.150	10/22/2013	ND	6.37	106	6.00	0.365	
Total BTEx	<0.300	0.300	10/22/2013	ND					

Surrogate: 4-Bromofluorobenzene (PIE) 103 % 89.4-126

Chloride, SM4500Cl-B			mg/kg		Analyzed By: AP				
Analyte	Result	Reporting Limit	Analyzed	Method Blank	BS	% Recovery	True Value QC	RPD	Qualifier
Chloride	32.0	16.0	10/21/2013	ND	400	100	400	3.92	

TPH 8015M			mg/kg		Analyzed By: MS				
Analyte	Result	Reporting Limit	Analyzed	Method Blank	BS	% Recovery	True Value QC	RPD	Qualifier
GRO C6-C10	<10.0	10.0	10/22/2013	ND	200	99.9	200	3.36	
DRO >C10-C28	<10.0	10.0	10/22/2013	ND	192	95.9	200	2.97	

Surrogate: 1-Chlorooctane 93.7 % 65.2-140

Surrogate: 1-Chlorooctadecane 105 % 63.6-154

Cardinal Laboratories

\*=Accredited Analyte

PLEASE NOTE: Liability and Damages. Cardinal's liability and client's exclusive remedy for any claim arising, whether based in contract or tort, shall be limited to the amount paid by client for analyses. All claims, including those for negligence and any other cause whatsoever shall be deemed waived unless made in writing and received by Cardinal within thirty (30) days after completion of the applicable service. In no event shall Cardinal be liable for incidental or consequential damages, including, without limitation, business interruptions, loss of use, or loss of profits incurred by client, its subsidiaries, affiliates or successors arising out of or related to the performance of the services hereunder by Cardinal, regardless of whether such claim is based upon any of the above stated reasons or otherwise. Results relate only to the samples identified above. This report shall not be reproduced except in full with written approval of Cardinal Laboratories.

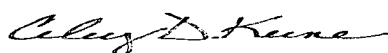

Celey D. Keene, Lab Director/Quality Manager

**Analytical Results For:**

RICE ENVIRONMENTAL CONSULTING & SAFETY  
JACOB KAMPLAIN  
419 W. CAIN  
HOBBS NM, 88240  
Fax To: (575) 397-1471

Received:	10/18/2013	Sampling Date:	10/18/2013
Reported:	10/23/2013	Sampling Type:	Soil
Project Name:	HUDSON FEDERAL #006 2RP-743	Sampling Condition:	Cool & Intact
Project Number:	NONE GIVEN	Sample Received By:	Jodi Henson
Project Location:	NOT GIVEN		

**Sample ID: PT. 4 1' (H302532-04)**

BTEX 8021B		mg/kg		Analyzed By: MS					
Analyte	Result	Reporting Limit	Analyzed	Method Blank	BS	% Recovery	True Value QC	RPD	Qualifier
Benzene*	<0.050	0.050	10/22/2013	ND	2.14	107	2.00	0.577	
Toluene*	<0.050	0.050	10/22/2013	ND	2.14	107	2.00	0.813	
Ethylbenzene*	<0.050	0.050	10/22/2013	ND	2.16	108	2.00	0.211	
Total Xylenes*	<0.150	0.150	10/22/2013	ND	6.37	106	6.00	0.365	
Total BTEX	<0.300	0.300	10/22/2013	ND					

Surrogate: 4-Bromofluorobenzene (PID) 102 % 89.4-126

Chloride, SM4500Cl-B		mg/kg		Analyzed By: AP					
Analyte	Result	Reporting Limit	Analyzed	Method Blank	BS	% Recovery	True Value QC	RPD	Qualifier
Chloride	64.0	16.0	10/21/2013	ND	400	100	400	3.92	

TPH 8015M		mg/kg		Analyzed By: MS					
Analyte	Result	Reporting Limit	Analyzed	Method Blank	BS	% Recovery	True Value QC	RPD	Qualifier
GRO C6-C10	<10.0	10.0	10/22/2013	ND	200	99.9	200	3.36	
DRO >C10-C28	23.5	10.0	10/22/2013	ND	192	95.9	200	2.97	

Surrogate: 1-Chlorooctane 105 % 65.2-140

Surrogate: 1-Chlorooctadecane 118 % 63.6-154

Cardinal Laboratories

\*=Accredited Analyte

PLEASE NOTE: Liability and Damages. Cardinal's liability and client's exclusive remedy for any claim arising, whether based in contract or tort, shall be limited to the amount paid by client for analyses. All claims, including those for negligence and any other cause whatsoever shall be deemed waived unless made in writing and received by Cardinal within thirty (30) days after completion of the applicable service. In no event shall Cardinal be liable for incidental or consequential damages, including, without limitation, business interruptions, loss of use, or loss of profits incurred by client, its subsidiaries, affiliates or successors arising out of or related to the performance of the services hereunder by Cardinal, regardless of whether such claim is based upon any of the above stated reasons or otherwise. Results relate only to the samples identified above. This report shall not be reproduced except in full with written approval of Cardinal Laboratories.

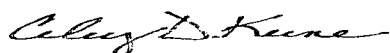

Celey D. Keene, Lab Director/Quality Manager

**Analytical Results For:**

RICE ENVIRONMENTAL CONSULTING & SAFETY  
JACOB KAMPLAIN  
419 W. CAIN  
HOBBS NM, 88240  
Fax To: (575) 397-1471

Received:	10/18/2013	Sampling Date:	10/18/2013
Reported:	10/23/2013	Sampling Type:	Soil
Project Name:	HUDSON FEDERAL #006 2RP-743	Sampling Condition:	Cool & Intact
Project Number:	NONE GIVEN	Sample Received By:	Jodi Henson
Project Location:	NOT GIVEN		

**Sample ID: PT. 5 1' (H302532-05)**

BTEX 8021B		mg/kg		Analyzed By: MS					
Analyte	Result	Reporting Limit	Analyzed	Method Blank	BS	% Recovery	True Value QC	RPD	Qualifier
Benzene*	<0.050	0.050	10/22/2013	ND	2.14	107	2.00	0.577	
Toluene*	<0.050	0.050	10/22/2013	ND	2.14	107	2.00	0.813	
Ethylbenzene*	<0.050	0.050	10/22/2013	ND	2.16	108	2.00	0.211	
Total Xylenes*	<0.150	0.150	10/22/2013	ND	6.37	106	6.00	0.365	
Total BTEX	<0.300	0.300	10/22/2013	ND					

Surrogate: 4-Bromofluorobenzene (PIB) 100 % 89.4-126

Chloride, SM4500CI-B		mg/kg		Analyzed By: AP					
Analyte	Result	Reporting Limit	Analyzed	Method Blank	BS	% Recovery	True Value QC	RPD	Qualifier
Chloride	<16.0	16.0	10/21/2013	ND	400	100	400	3.92	

TPH 8015M		mg/kg		Analyzed By: MS				S-06	
Analyte	Result	Reporting Limit	Analyzed	Method Blank	BS	% Recovery	True Value QC	RPD	Qualifier
GRO C6-C10	<50.0	50.0	10/22/2013	ND	200	99.9	200	3.36	
DRO >C10-C28	925	50.0	10/22/2013	ND	192	95.9	200	2.97	

Surrogate: 1-Chlorooctane 73.8 % 65.2-140

Surrogate: 1-Chlorooctadecane 184 % 63.6-154

Cardinal Laboratories

\*=Accredited Analyte

PLEASE NOTE: Liability and Damages. Cardinal's liability and client's exclusive remedy for any claim arising, whether based in contract or tort, shall be limited to the amount paid by client for analyses. All claims, including those for negligence and any other cause whatsoever shall be deemed waived unless made in writing and received by Cardinal within thirty (30) days after completion of the applicable service. In no event shall Cardinal be liable for incidental or consequential damages, including, without limitation, business interruptions, loss of use, or loss of profits incurred by client, its subsidiaries, affiliates or successors arising out of or related to the performance of the services hereunder by Cardinal, regardless of whether such claim is based upon any of the above stated reasons or otherwise. Results relate only to the samples identified above. This report shall not be reproduced except in full with written approval of Cardinal Laboratories.

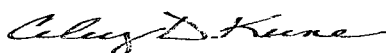

Celey D. Keene, Lab Director/Quality Manager



**Analytical Results For:**

RICE ENVIRONMENTAL CONSULTING & SAFETY  
JACOB KAMPLAIN  
419 W. CAIN  
HOBBS NM, 88240  
Fax To: (575) 397-1471

Received:	10/18/2013	Sampling Date:	10/18/2013
Reported:	10/23/2013	Sampling Type:	Soil
Project Name:	HUDSON FEDERAL #006 2RP-743	Sampling Condition:	Cool & Intact
Project Number:	NONE GIVEN	Sample Received By:	Jodi Henson
Project Location:	NOT GIVEN		

**Sample ID: PT. 6 1' (H302532-06)**

BTEX 8021B		mg/kg		Analyzed By: MS					
Analyte	Result	Reporting Limit	Analyzed	Method Blank	BS	% Recovery	True Value QC	RPD	Qualifier
Benzene*	<0.050	0.050	10/22/2013	ND	2.14	107	2.00	0.577	
Toluene*	<0.050	0.050	10/22/2013	ND	2.14	107	2.00	0.813	
Ethylbenzene*	<0.050	0.050	10/22/2013	ND	2.16	108	2.00	0.211	
Total Xylenes*	<0.150	0.150	10/22/2013	ND	6.37	106	6.00	0.365	
Total BTEX	<0.300	0.300	10/22/2013	ND					

Surrogate: 4-Bromofluorobenzene (PIE) 100 % 89.4-126

Chloride, SM4500CI-B		mg/kg		Analyzed By: AP					
Analyte	Result	Reporting Limit	Analyzed	Method Blank	BS	% Recovery	True Value QC	RPD	Qualifier
Chloride	160	16.0	10/21/2013	ND	400	100	400	3.92	

TPH 8015M		mg/kg		Analyzed By: MS					
Analyte	Result	Reporting Limit	Analyzed	Method Blank	BS	% Recovery	True Value QC	RPD	Qualifier
GRO C6-C10	<10.0	10.0	10/22/2013	ND	200	99.9	200	3.36	
DRO >C10-C28	<10.0	10.0	10/22/2013	ND	192	95.9	200	2.97	

Surrogate: 1-Chlorooctane 96.1 % 65.2-140

Surrogate: 1-Chlorooctadecane 106 % 63.6-154

Cardinal Laboratories

\*=Accredited Analyte

PLEASE NOTE: Liability and Damages. Cardinal's liability and client's exclusive remedy for any claim arising, whether based in contract or tort, shall be limited to the amount paid by client for analyses. All claims, including those for negligence and any other cause whatsoever shall be deemed waived unless made in writing and received by Cardinal within thirty (30) days after completion of the applicable service. In no event shall Cardinal be liable for incidental or consequential damages, including, without limitation, business interruptions, loss of use, or loss of profits incurred by client, its subsidiaries, affiliates or successors arising out of or related to the performance of the services hereunder by Cardinal, regardless of whether such claim is based upon any of the above stated reasons or otherwise. Results relate only to the samples identified above. This report shall not be reproduced except in full with written approval of Cardinal Laboratories.

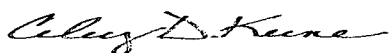

Celey D. Keene, Lab Director/Quality Manager

**Analytical Results For:**

RICE ENVIRONMENTAL CONSULTING & SAFETY  
JACOB KAMPLAIN  
419 W. CAIN  
HOBBS NM, 88240  
Fax To: (575) 397-1471

Received:	10/18/2013	Sampling Date:	10/18/2013
Reported:	10/23/2013	Sampling Type:	Soil
Project Name:	HUDSON FEDERAL #006 2RP-743	Sampling Condition:	Cool & Intact
Project Number:	NONE GIVEN	Sample Received By:	Jodi Henson
Project Location:	NOT GIVEN		

**Sample ID: PT. 7 1' (H302532-07)**

BTX 8021B		mg/kg		Analyzed By: MS						
Analyte	Result	Reporting Limit	Analyzed	Method Blank	BS	% Recovery	True Value QC	RPD	Qualifier	
Benzene*	<0.050	0.050	10/22/2013	ND	2.14	107	2.00	0.577		
Toluene*	<0.050	0.050	10/22/2013	ND	2.14	107	2.00	0.813		
Ethylbenzene*	<0.050	0.050	10/22/2013	ND	2.16	108	2.00	0.211		
Total Xylenes*	<0.150	0.150	10/22/2013	ND	6.37	106	6.00	0.365		
Total BTX	<0.300	0.300	10/22/2013	ND						

Surrogate: 4-Bromofluorobenzene (PIE) 100 % 89.4-126

Chloride, SM4500Cl-B		mg/kg		Analyzed By: AP						
Analyte	Result	Reporting Limit	Analyzed	Method Blank	BS	% Recovery	True Value QC	RPD	Qualifier	
Chloride	<16.0	16.0	10/21/2013	ND	400	100	400	3.92		

TPH 8015M		mg/kg		Analyzed By: MS					
Analyte	Result	Reporting Limit	Analyzed	Method Blank	BS	% Recovery	True Value QC	RPD	Qualifier
GRO C6-C10	<50.0	50.0	10/22/2013	ND	200	99.9	200	3.36	
DRO >C10-C28	<50.0	50.0	10/22/2013	ND	192	95.9	200	2.97	

Surrogate: 1-Chlorooctane 96.4 % 65.2-140

Surrogate: 1-Chlorooctadecane 138 % 63.6-154

Cardinal Laboratories

\*=Accredited Analyte

PLEASE NOTE: Liability and Damages. Cardinal's liability and client's exclusive remedy for any claim arising, whether based in contract or tort, shall be limited to the amount paid by client for analyses. All claims, including those for negligence and any other cause whatsoever shall be deemed waived unless made in writing and received by Cardinal within thirty (30) days after completion of the applicable service. In no event shall Cardinal be liable for incidental or consequential damages, including, without limitation, business interruptions, loss of use, or loss of profits incurred by client, its subsidiaries, affiliates or successors arising out of or related to the performance of the services hereunder by Cardinal, regardless of whether such claim is based upon any of the above stated reasons or otherwise. Results relate only to the samples identified above. This report shall not be reproduced except in full with written approval of Cardinal Laboratories.



Celey D. Keene, Lab Director/Quality Manager

**Notes and Definitions**

S-06	The recovery of this surrogate is outside control limits due to sample dilution required from high analyte concentration and/or matrix interference's.
ND	Analyte NOT DETECTED at or above the reporting limit
RPD	Relative Percent Difference
**	Samples not received at proper temperature of 6°C or below.
***	Insufficient time to reach temperature.
-	Chloride by SM4500Cl-B does not require samples be received at or below 6°C Samples reported on an as received basis (wet) unless otherwise noted on report

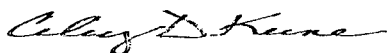

---



Celey D. Keene, Lab Director/Quality Manager

## CHAIN-OF-CUSTODY AND ANALYSIS REQUEST

101 East Marland, Hobbs, NM 88240  
(575) 393-2326 FAX (575) 393-2476

Company Name: <b>RECS</b>				<b>BILL TO</b>				<b>ANALYSIS REQUEST</b>																			
Project Manager:				P.O. #:				<div style="display: flex; justify-content: space-around; align-items: center;"> <div style="writing-mode: vertical-rl; transform: rotate(180deg);">CHLORIDES</div> <div style="writing-mode: vertical-rl; transform: rotate(180deg);">TPH</div> <div style="writing-mode: vertical-rl; transform: rotate(180deg);">BTX</div> </div>																			
Address:				Company:																							
City:		State:		Zip:		Attn:																					
Phone #:		Fax #:		Address:																							
Project #:		Project Owner:		City:																							
Project Name:				State:																Zip:							
Project Location: <b>HUDSON FEDERAL #006 2RP-743</b>				Phone #:																							
Sampler Name: <b>EDWARD CESAREO</b>				Fax #:																							
FOR LAB USE ONLY																											
Lab I.D.		Sample I.D.		(G)RAB OR (C)OMP. # CONTAINERS		MATRIX		PRESERV.		SAMPLING																	
						GROUNDWATER																					
						WASTEWATER																					
						SOIL																					
						OIL																					
						SLUDGE																					
						OTHER:																					
						ACID/BASE:																					
						ICE/COOL																					
						OTHER:																					
										DATE		TIME															
<b>H302532</b>				<b>1</b>								<b>10-18-13</b>		<b>1:50</b>													
<b>1 Pt.1</b>		<b>1'</b>		<b>1</b>																							
<b>2 Pt.2</b>		<b>1'</b>		<b>1</b>										<b>1:55</b>													
<b>3 Pt.3</b>		<b>1'</b>		<b>1</b>										<b>2:00</b>													
<b>4 Pt.4</b>		<b>1'</b>		<b>1</b>										<b>2:05</b>													
<b>5 Pt.5</b>		<b>1'</b>		<b>1</b>										<b>2:10</b>													
<b>6 Pt.6</b>		<b>1'</b>		<b>1</b>										<b>2:15</b>													
<b>7 Pt.7</b>		<b>1'</b>		<b>1</b>										<b>2:20</b>													
														<b>2:25</b>													

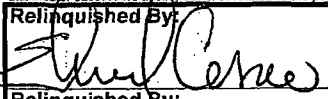
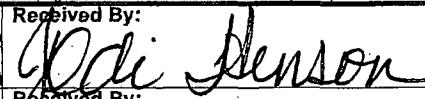
PLEASE NOTE: Liability and Damages. Cardinal's liability and client's exclusive remedy for any claim arising whether based in contract or tort, shall be limited to the amount paid by the client for the analyses. All claims including those for negligence and any other cause whatsoever shall be deemed waived unless made in writing and received by Cardinal within 30 days after completion of the applicable service. In no event shall Cardinal be liable for incidental or consequential damages, including without limitation, business interruptions, loss of use, or loss of profits incurred by client, its subsidiaries, affiliates or successors arising out of or related to the performance of services hereunder by Cardinal, regardless of whether such claim is based upon any of the above stated reasons or otherwise.

Relinquished By: 		Date: <b>10-18-13</b>		Received By: 		Phone Result: <input type="checkbox"/> Yes <input type="checkbox"/> No		Add'l Phone #:	
Time: <b>3:50pm</b>						Fax Result: <input type="checkbox"/> Yes <input type="checkbox"/> No		Add'l Fax #:	
Relinquished By:		Date:		Received By:		REMARKS:  jkamplain@rice-ecs.com hcondor@riceswd.com lweinheimer@rice-ecs.com			
		Time:							
Delivered By: (Circle One)				Sample Condition		CHECKED BY: 			
Sampler - UPS - Bus - Other:				Cool <input type="checkbox"/> Intact <input type="checkbox"/> Yes <input checked="" type="checkbox"/> No <input type="checkbox"/>					

# Appendix C

## Photo Documentation

**RICE Environmental Consulting and Safety (RECS)**  
P.O. Box 2948 Hobbs, NM 88241  
Phone 575.393.2967

# Linn Hudson Federal #006

Unit Letter I, Section 18, T17S, R31E

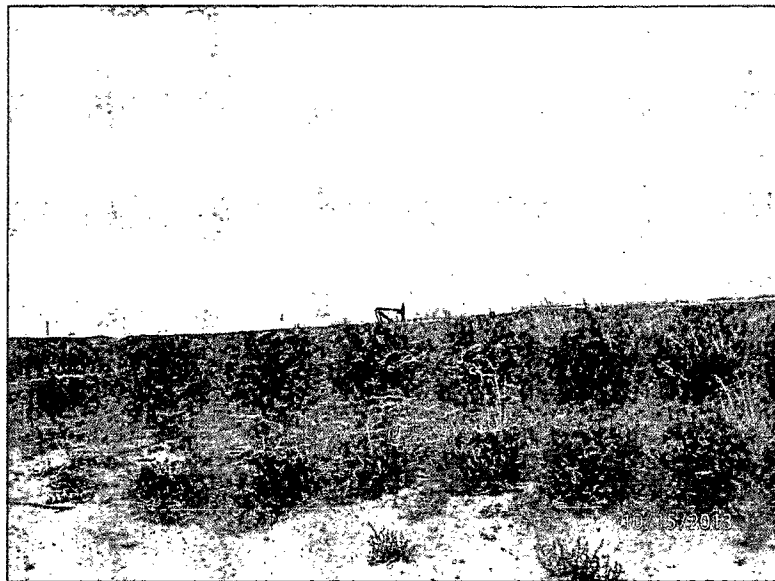

Initial site photo, facing northeast

10/15/13

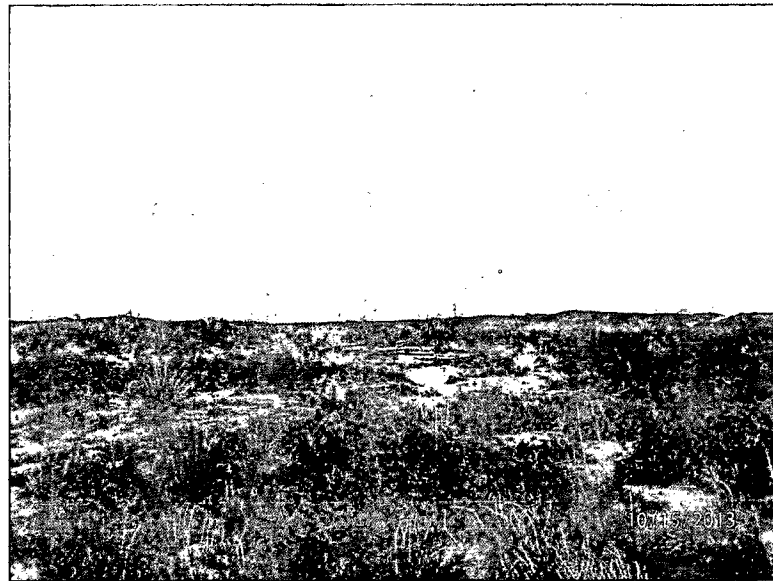

Initial site photo, facing north

10/15/13

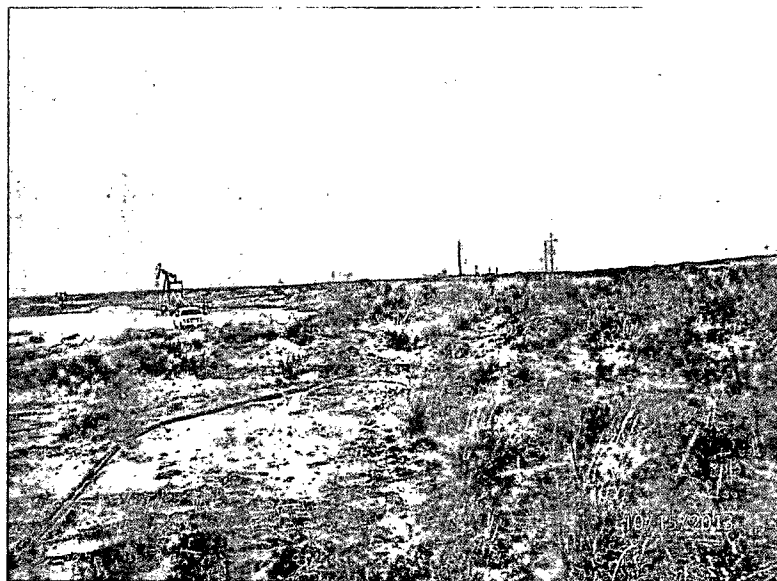

Initial site photo, facing south

10/15/13

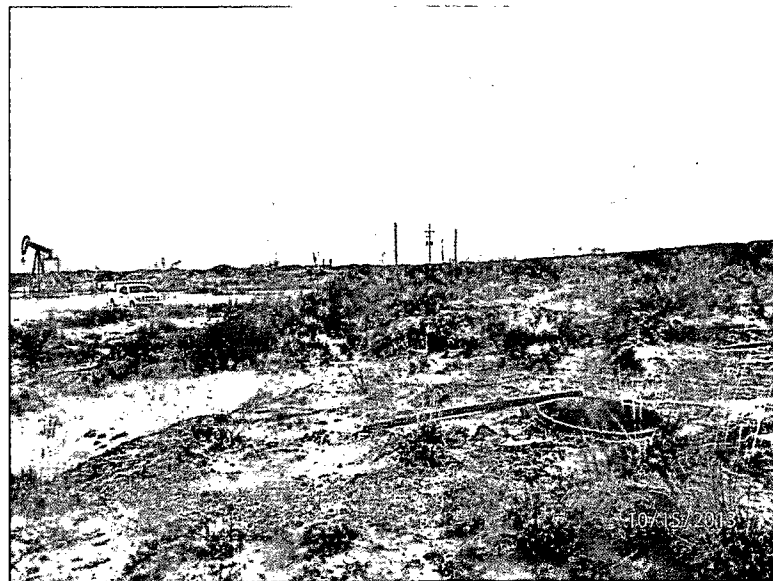

Initial site photo, facing southwest

10/15/13

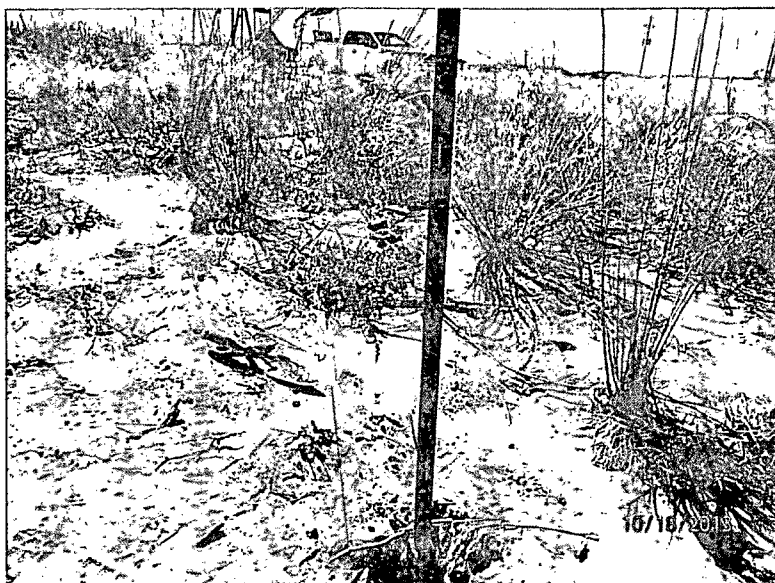

Auguring for depth, facing southeast

10/18/13



Plugging augur point in total with bentonite, facing southeast

10/18/13