

Bratcher, Mike, EMNRD

From: Bruce Baker <bbaker@rice-ecs.com>
Sent: Wednesday, January 09, 2013 10:39 AM
To: Bratcher, Mike, EMNRD
Cc: 'Gladden, Natalie'; hconder@rice-ecs.com
Subject: Apache Tony Federal Battery AD (11/26/12)
Attachments: Submission to M. Bratcher Apache Tony Federal Tank Battery.pdf

Follow Up Flag: Follow up
Flag Status: Flagged

Mr. Bratcher,

Apache Corporation has retained Rice Environmental Consulting and Safety (RECS) to address environmental concerns at the Tony Federal Tank Battery discharge date (11/26/12). The discharge area has been excavated to a depth of 6in to a foot using a hand shoveling crew. A 5 point composite of the bottom was taken and delivered to a commercial laboratory to test for chloride and TPH 8015M. Chloride value was 496 and Total TPH was 560. Attached is a plat and photos of work performed on location. Since the discharge area is located in an area of no groundwater Apache Corporation request permission to backfill the site with clean imported caliche. RECS appreciates the opportunity to work with you on this project. Please call me if you have any questions or wish to discuss the site. Thanks and have a good day.

Bruce Baker
Head Foreman
Phone: (575) 393-4411
Cell: (575) 631-5157

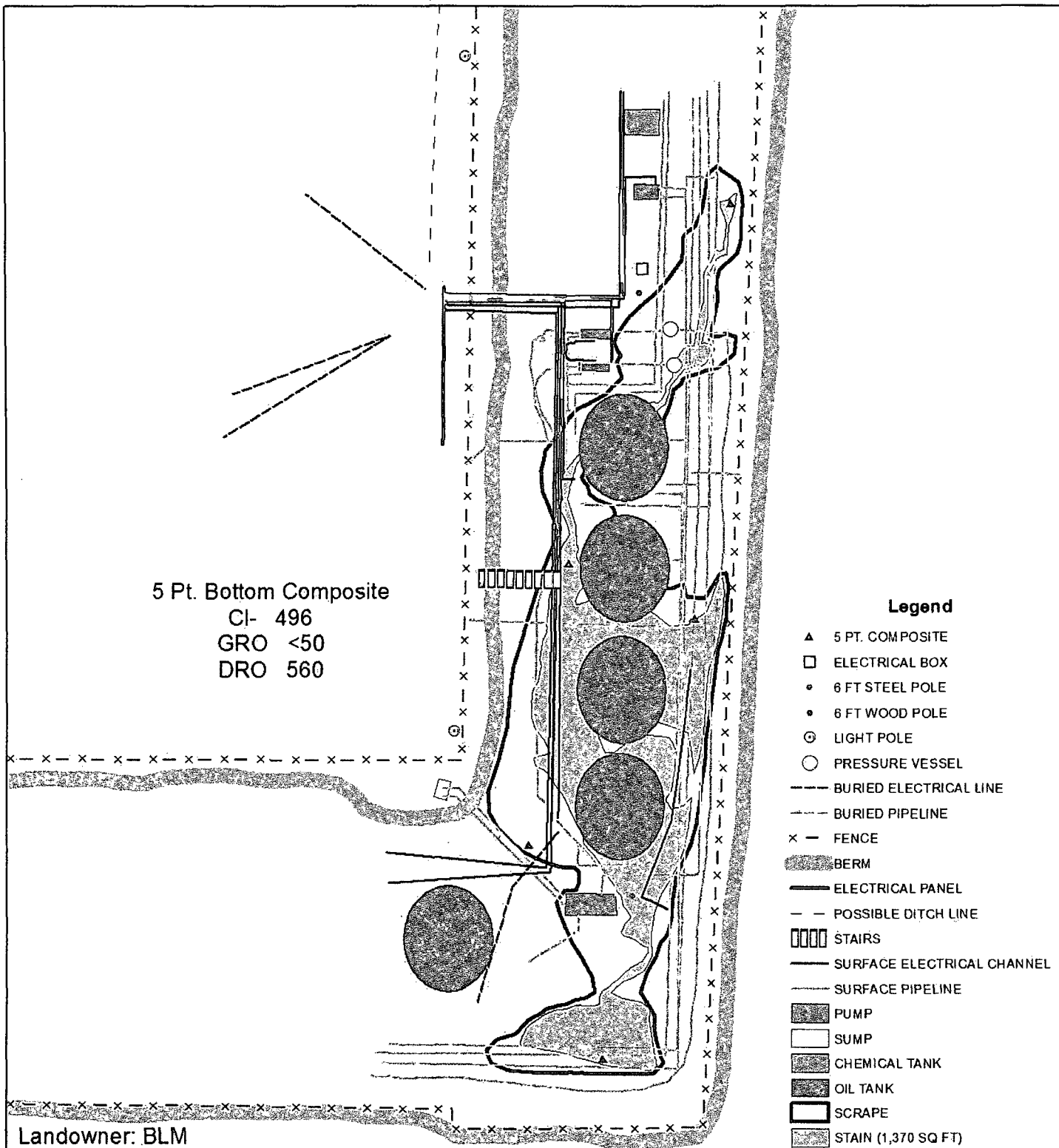

APACHE TONY FEDERAL BATTERY

UL K & N SECTION 18
T-17-S R-31-E
EDDY COUNTY, NM

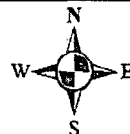

0 10 20
Feet

GPS date: 11/29/12 TG
Drawing date: 11/30/12
Drafted by: Tony Grieco

Tony Federal Tank Battery AD

Unit Letter K&N, Section 186, T17S, R31E

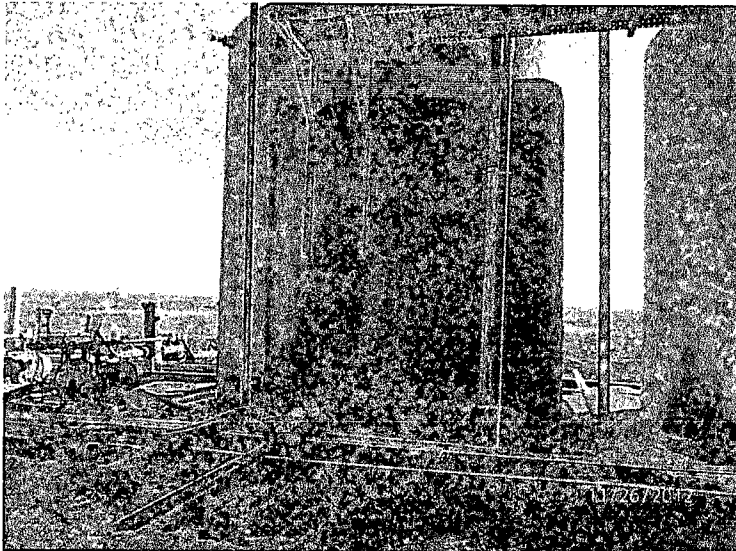

Source of release, facing east

11/26/12

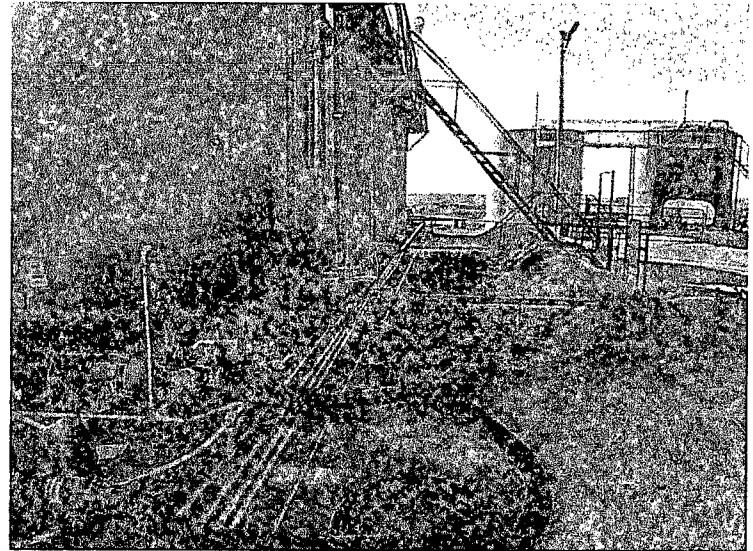

Release area, facing south

11/26/12

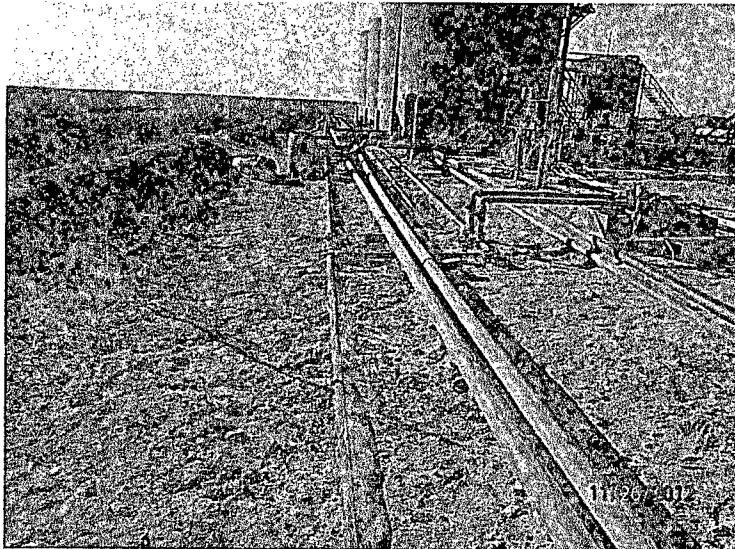

Release area, facing south

11/26/12

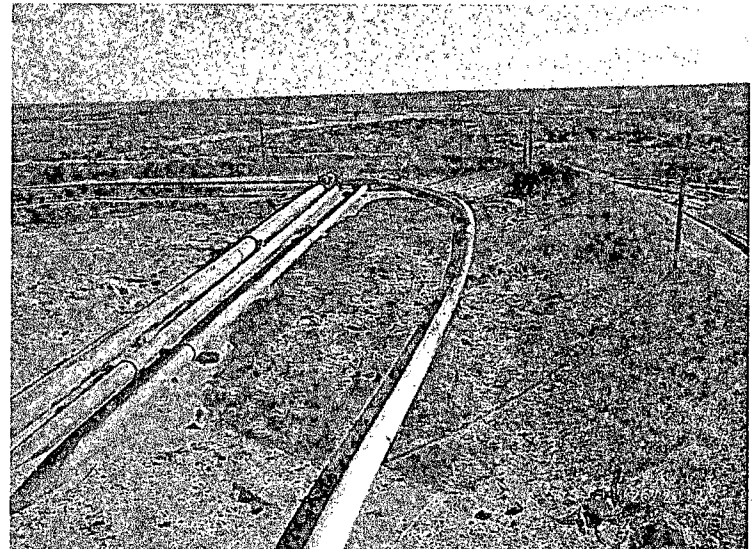

Initial release area, facing east

11/26/12

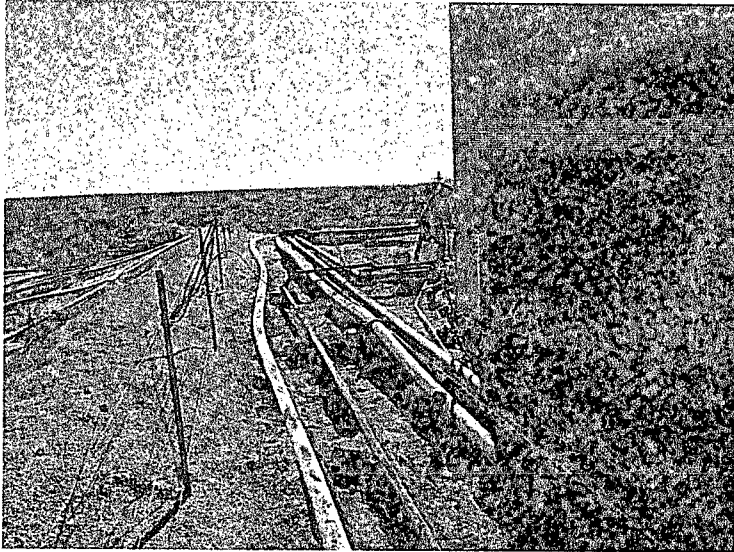

Excavating, facing south

12/17/12

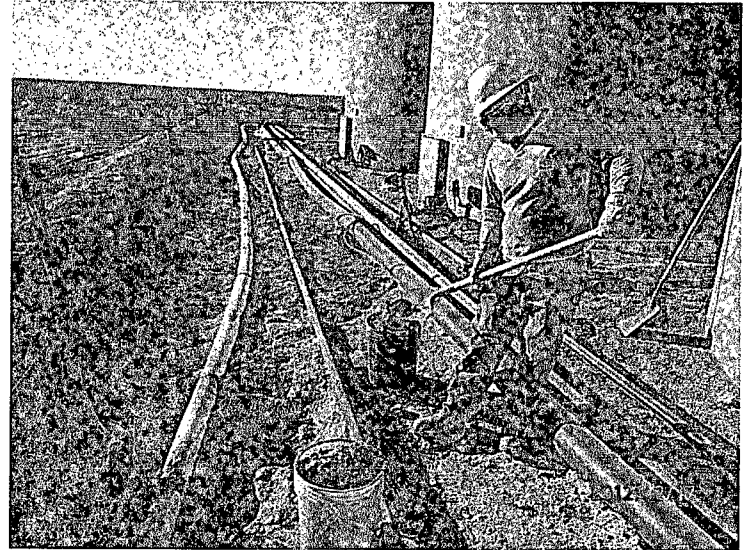

Excavating, facing south

12/17/12



Excavating, facing north

12/17/12



Excavating, facing southwest

12/18/12

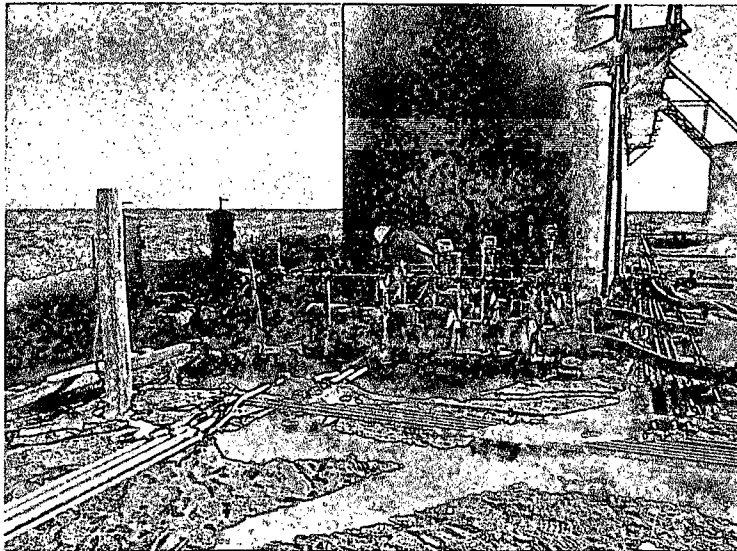

Excavating, facing southwest

12/12/12

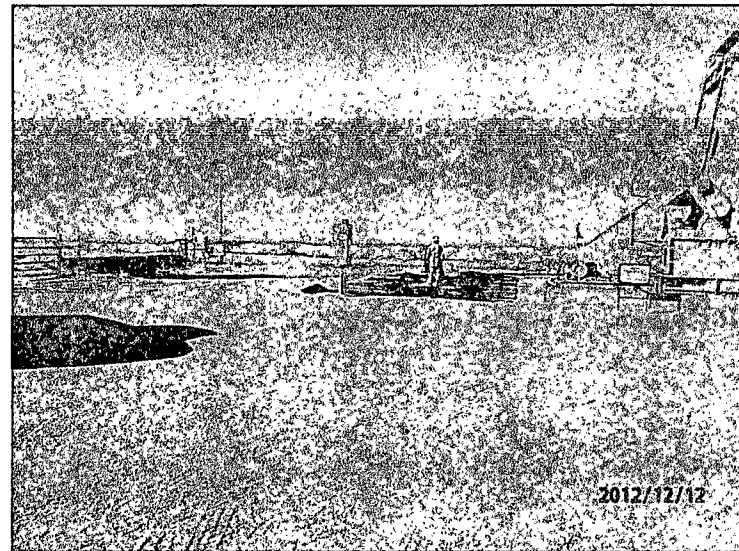

Stockpiling on plastic, facing east

12/12/12

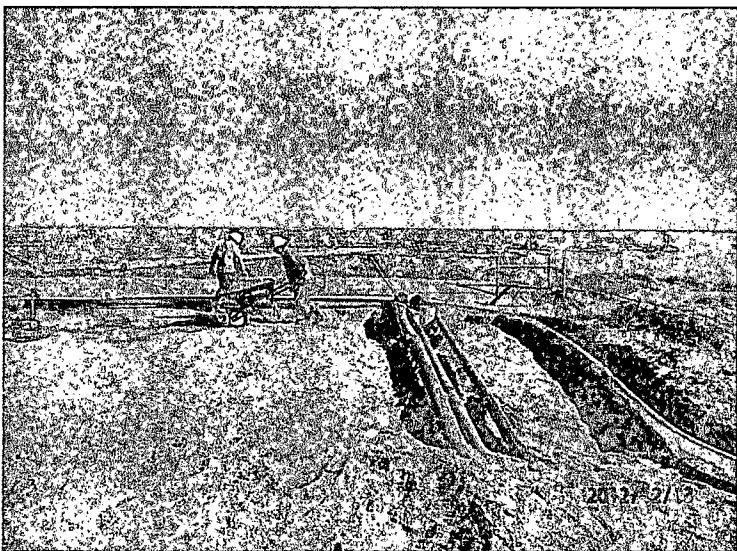

Excavating, facing east

12/13/12

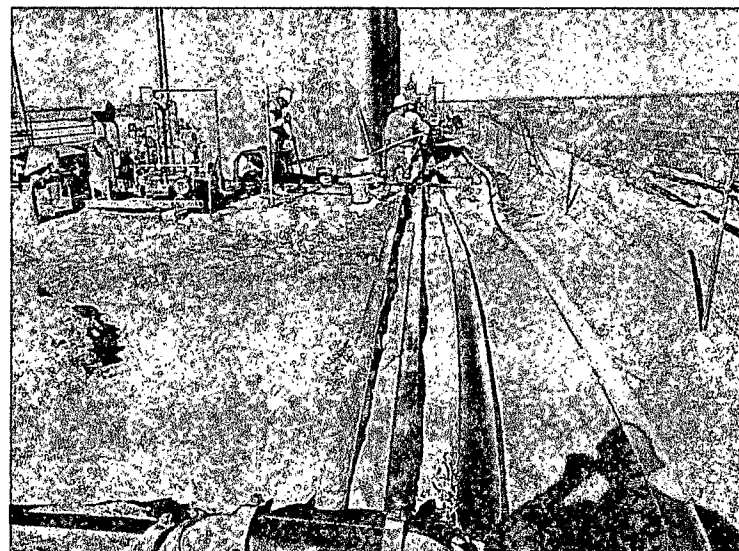

Excavating inside battery, facing north

12/17/12



Excavating site, facing south

12/26/12



Excavating site, facing east

12/26/12



Excavating site, facing east

12/26/12

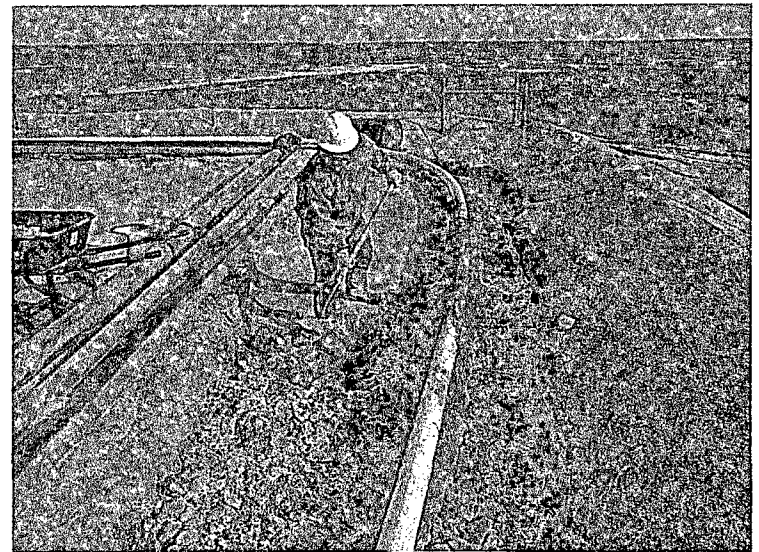

Excavating site, facing east

12/26/12

Initital Sampling Data

Legend

- △ SAMPLE POINT
- x - x - FENCE
- SEPARATER
- TANK
- STAIN (1,370 SQ FT)

Point 2	Cl-	PID	Lab Cl-	GRO	DRO
Surface	5,985	5,000	7,600	10,300	15,100
6"	1,419	5,000			
1'	847	1594			

Point 1	Cl-	PID	Lab Cl-	GRO	DRO
Surface	10,518	5,000	11,600	10,300	15,200
6"	8,773	5,000			
1'	3,686	107			
1'6"	3,618	45.2			

Landowner = BLM
DGW = None



**APACHE
TONY FEDERAL
BATTERY AD**
UL/K & N SECTION 18
T-17-S R-31-E
EDDY COUNTY, NM

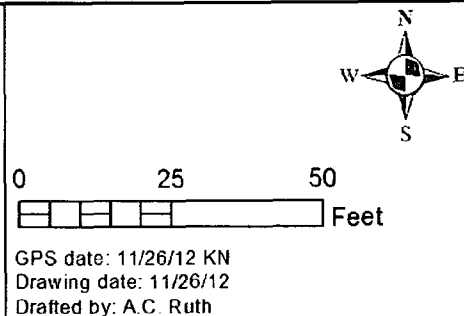

Tony Federal Tank Battery AD

Unit Letter K&N, Section 186, T17S, R31E

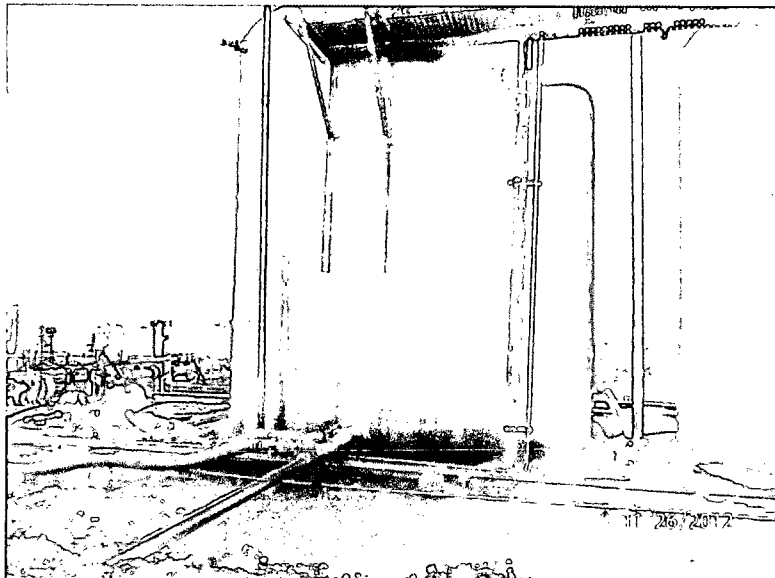

Source of release, facing east

11/26/12

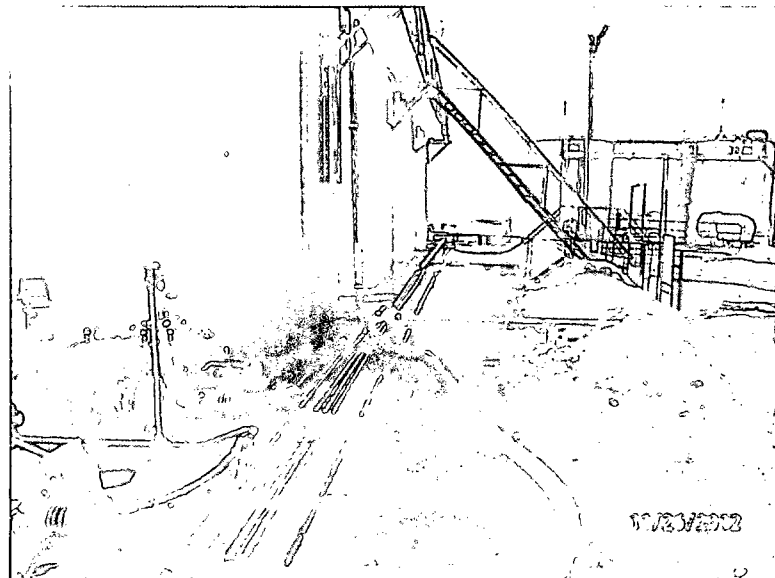

Release area, facing south

11/26/12

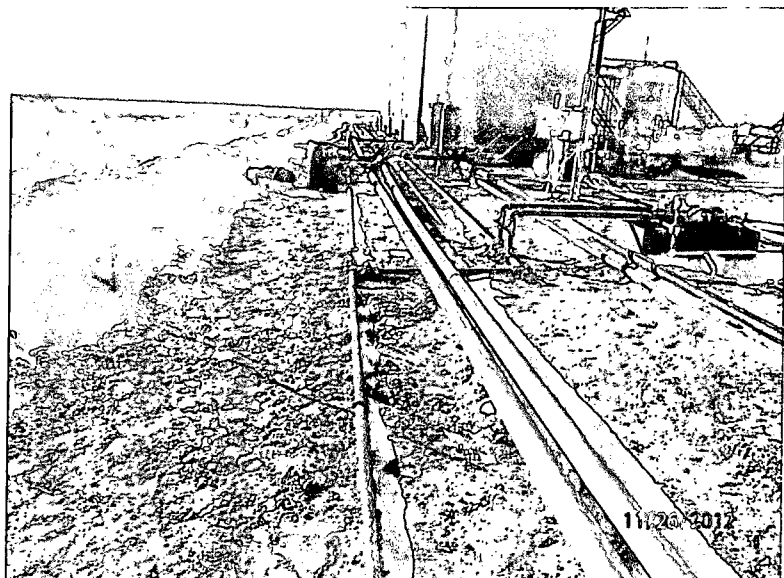

Release area, facing south

11/26/12

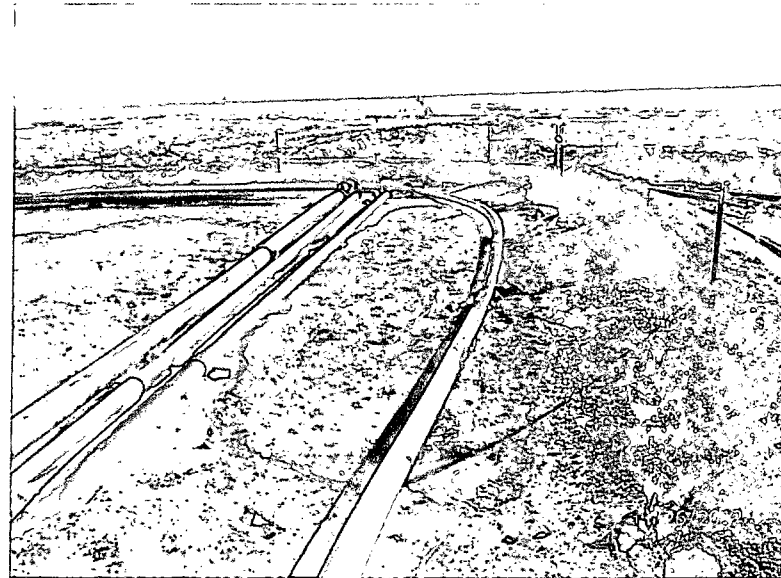

Initial release area, facing east

11/26/12