

ABOVE THIS LINE FOR DIVISION USE ONLY

NEW MEXICO OIL CONSERVATION DIVISION
 - Engineering Bureau -
 1220 South St. Francis Drive, Santa Fe, NM 87505



ADMINISTRATIVE APPLICATION CHECKLIST

THIS CHECKLIST IS MANDATORY FOR ALL ADMINISTRATIVE APPLICATIONS FOR EXCEPTIONS TO DIVISION RULES AND REGULATIONS WHICH REQUIRE PROCESSING AT THE DIVISION LEVEL IN SANTA FE

Application Acronyms:

[NSL-Non-Standard Location] [NSP-Non-Standard Proration Unit] [SD-Simultaneous Dedication]
[DHC-Downhole Commingling] [CTB-Lease Commingling] [PLC-Pool/Lease Commingling]
[PC-Pool Commingling] [OLS - Off-Lease Storage] [OLM-Off-Lease Measurement]
[WFX-Waterflood Expansion] [PMX-Pressure Maintenance Expansion]
[SWD-Salt Water Disposal] [IPI-Injection Pressure Increase]
[EOR-Qualified Enhanced Oil Recovery Certification] [PPR-Positive Production Response]

[1] TYPE OF APPLICATION - Check Those Which Apply for [A]

[A] Location - Spacing Unit - Simultaneous Dedication
 X NSL ☐ NSP ☐ SD

Check One Only for [B] or [C]

[B] Commingling - Storage - Measurement
☐ DHC ☐ CTB ☐ PLC ☐ PC ☐ OLS ☐ OLM

[C] Injection - Disposal - Pressure Increase - Enhanced Oil Recovery
☐ WFX ☐ PMX ☐ SWD ☐ IPI ☐ EOR ☐ PPR

[D] Other: Specify _____

NSL 7267
 Primero Operating's 18100
 Exuma Flats 1Y
 30-025-42190

Pool
 - WC-025 G-08
 51638071K, Stamm
 48095

[2] NOTIFICATION REQUIRED TO: - Check Those Which Apply, or Does Not Apply

[A] X Working, Royalty or Overriding Royalty Interest Owners

[B] X Offset Operators, Leaseholders or Surface Owner

[C] ☐ Application is One Which Requires Published Legal Notice

[D] ☐ Notification and/or Concurrent Approval by BLM or SLO
 U.S. Bureau of Land Management - Commissioner of Public Lands, State Land Office

[E] X For all of the above, Proof of Notification or Publication is Attached, and/or,

[F] ☐ Waivers are Attached

[3] SUBMIT ACCURATE AND COMPLETE INFORMATION REQUIRED TO PROCESS THE TYPE OF APPLICATION INDICATED ABOVE.

[4] CERTIFICATION: I hereby certify that the information submitted with this application for administrative approval is **accurate** and **complete** to the best of my knowledge. I also understand that **no action** will be taken on this application until the required information and notifications are submitted to the Division.

Note: Statement must be completed by an individual with managerial and/or supervisory capacity.

Brian Wood

Print or Type Name

Signature

Consultant

Title

brian@permitswest.com

e-mail Address

3-30-15

Date

2015 MAR 30 P 1:31
 RECEIVED

**REQUEST FOR ADMINISTRATIVE APPROVAL
NONSTANDARD LOCATION (NSL)
PRIMERO OPERATING, INC.
EXUMA FLATS 1Y
30-025-42860
SHL: 1980' FSL & 2140' FWL
BHL: 1746 FSL & 1436 FWL
SECTION 7, T. 16 S., R. 38 E., LEA COUNTY, NM**

I. The Exuma Flats 1 was drilled in 2014 as a 12,929' deep vertical wildcat Strawn oil well. It was dry. After reviewing 3D seismic data, it was decided to directionally drill 741.2' southwest. TVD will be 12,099'. MD will be 12,238'. This proposed directional oil well is on private surface and a 157.27 acre private oil and gas lease. The well is nonstandard (84' too far west) for the WC-025 G-08 S163807K; Strawn Pool (98095) due to geology (see EXHIBIT A).

Primero requests approval for a nonstandard location due to geology. A standard location was dry. Re-interpreted seismic data indicates that the target is in a nonstandard location.

A standard location must be $\geq 330'$ from the boundary of the quarter-quarter. In this case, it is 246' from the west side of unit letter K. Section 7 (see below) is narrower ($\approx 5150'$) than normal (5280') in an east-west direction.

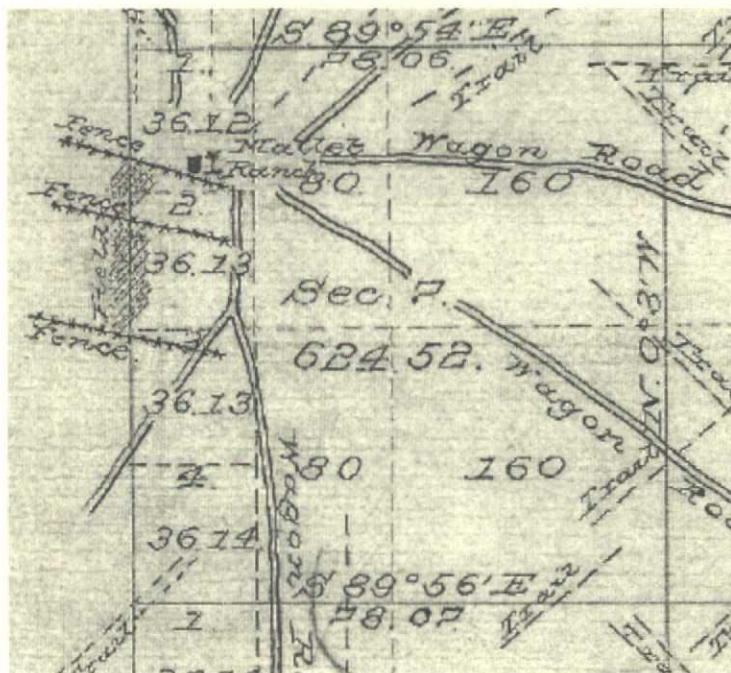

II. Form C-102 showing the well and 40-acre dedication is attached as Exhibit B. The well is 140' too far east.

III. Lease boundaries are shown on EXHIBIT C. The well encroaches to the west, southwest, and south. This is toward the interior of the lease. There are no Strawn dedications bordering or cornering the NESW Section 7. Closest Strawn dedication is >2 miles southeast (see Exhibit D). This information is current and correct.

IV. Archaeology is not an issue.

V. Preventing waste and recovering additional reserves drives the need for this nonstandard location.

VI. I hereby attest that I, on or before the date that the application was submitted to the division, sent notification to the affected persons (see EXHIBIT E) by certified mail, return receipt requested, advising them that if they have an objection it must be filed in writing within 20 days from the date the division receives the application. These affected persons have working or royalty interests in quarter-quarters that border the 40-acre spacing unit. Said notice was sent to:

Stanley E. Earnhardt
Elaine C. Nolan
Barbara B. Broeder
George Clark Southworth
The Hefner company
Deane Wallace Burnett
Denise Wallace Covington
Scott Wallace
Roy B. Wallace
W. Chris Barnhill & Donna M. Barnhill
COG & Concho

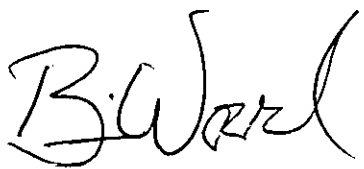

Brian Wood, Consultant

3-30-15

Date

STATE OF NEW MEXICO)
) SS:
COUNTY OF SANTA FE)

The foregoing instrument was acknowledged before me this 30th day of March, 2015 by Brian Wood. Witness my hand and official seal.

Kathryn K. Wood

Notary Public

My Commission Expires: 9-10-15

Business Address: 37 Verano Loop, Santa Fe NM 87508



cc: White

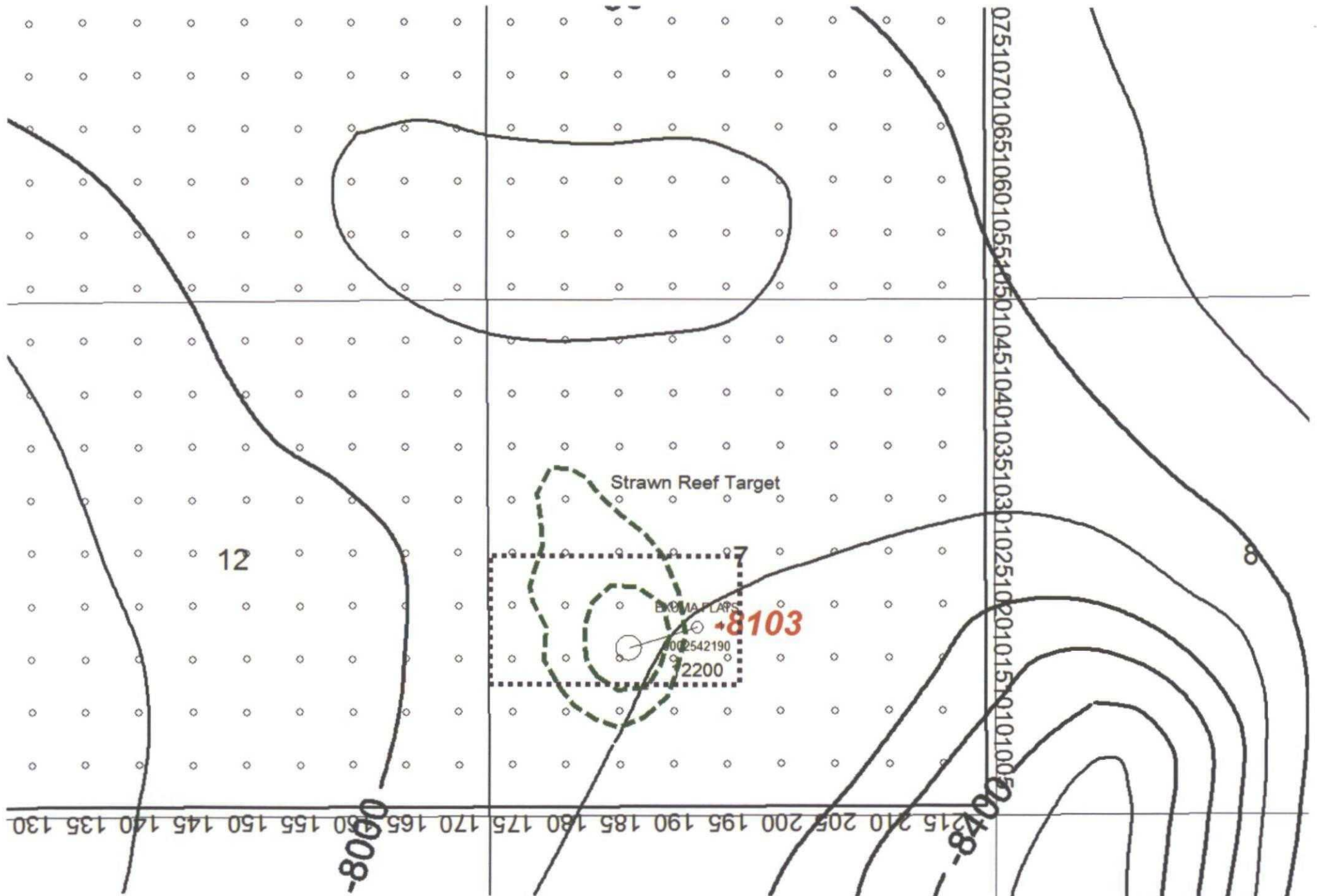

EXHIBIT A

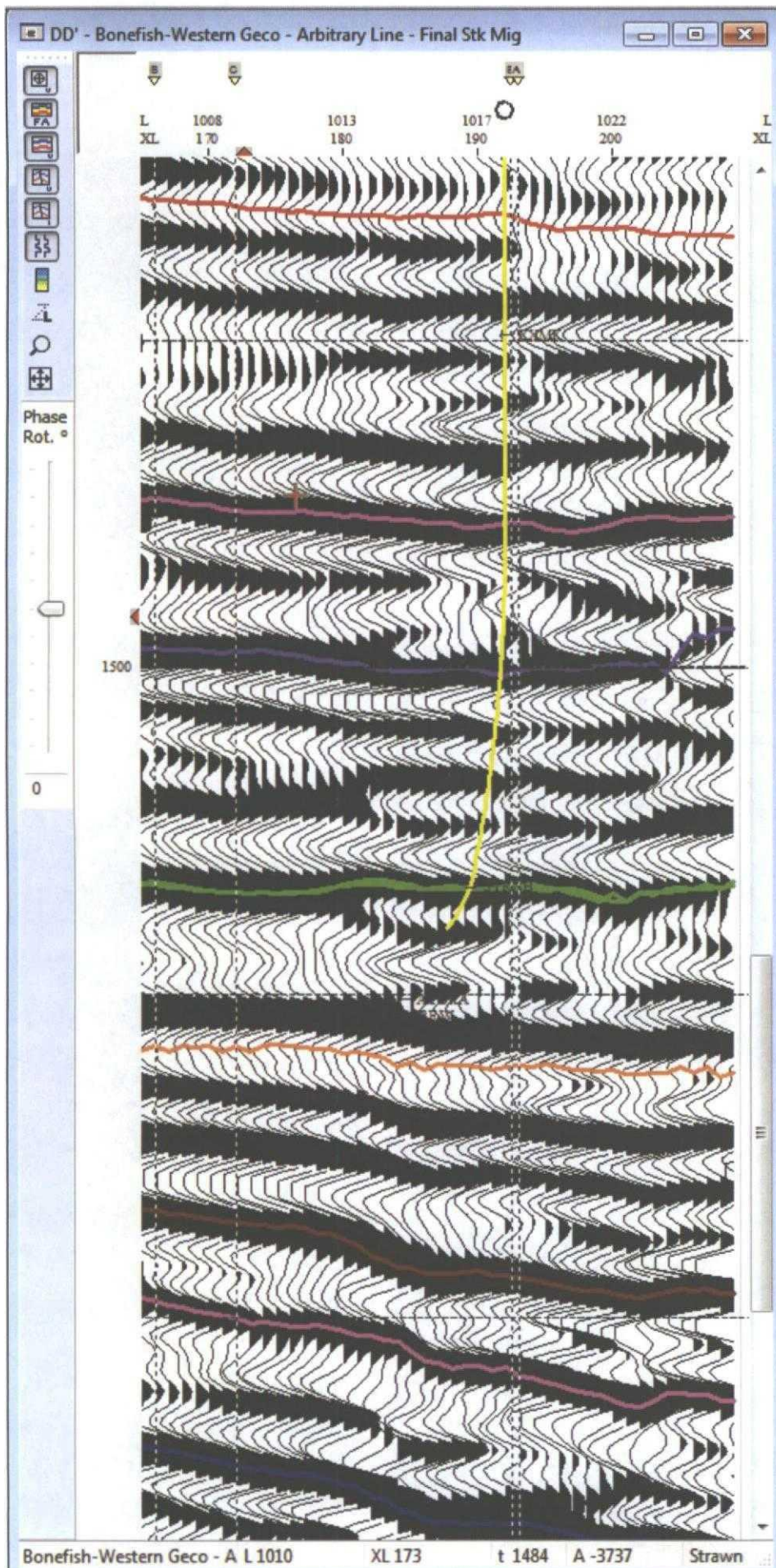
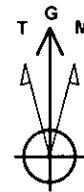

EXHIBIT A

Project: Lea County
 Site: Bahlberg Exploration
 Well: Exuma Flats #1
 Wellbore: Exuma Flats #1
 Design: Exuma Flats #1 Re-Entry



Azimuths to Grid North
 True North: -0.62°
 Magnetic North: 6.38°
 Magnetic Field
 Strength: 48717.3snT
 Dip Angle: 60.81°
 Date: 01/26/2015
 Model: IGRF2010

PROJECT DETAILS: Lea County

WELL DETAILS: Exuma Flats #1

Geodetic System: US State Plane 1927 (Exact solution)
 Datum: NAD 1927 (NADCON CONUS)
 Ellipsoid: Clarke 1866
 Zone: New Mexico East 3001
 System Datum: Mean Sea Level

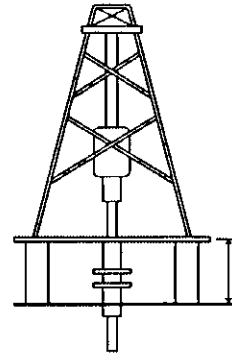

KB: 3780.0 ft
 Ground Level: 3761.0 ft

WELL DETAILS: Exuma Flats #1

+N/-S	+E/-W	Northing	Easting	Latitude	Longitude
0.0	0.0	705540.80	851601.10	32° 56' 3.665 N	103° 11' 14.552 W

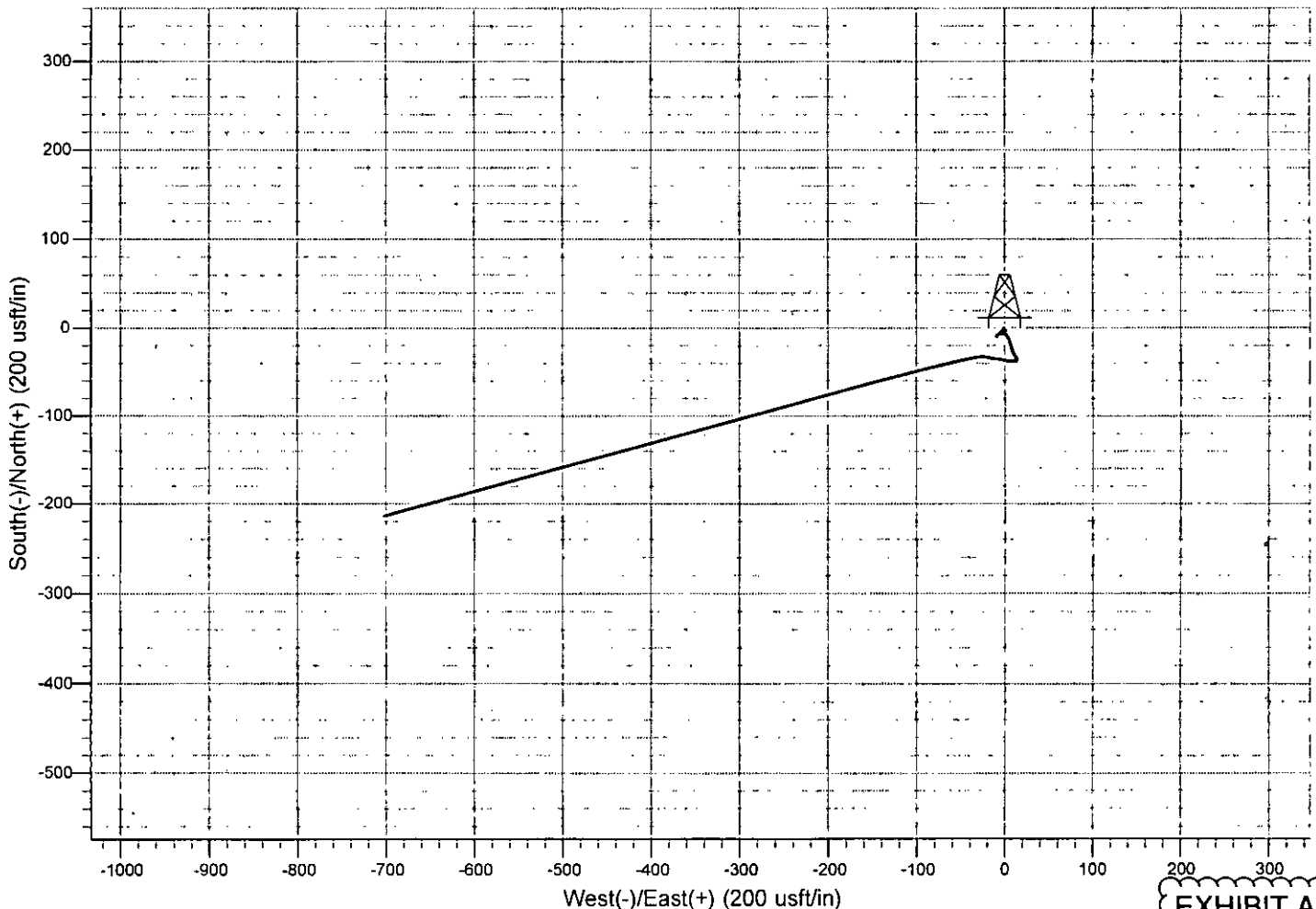

EXHIBIT A

Project: Lea County
Site: Bahlberg Exploration
Well: Exuma Flats #1
Wellbore: Exuma Flats #1
Design: Exuma Flats #1 Re-Entry



Azimuths to Grid North
True North: -0.62°
Magnetic North: 6.38°

Magnetic Field
Strength: 48717.3snT
Dip Angle: 60.81°
Date: 01/26/2015
Model: IGRF2010

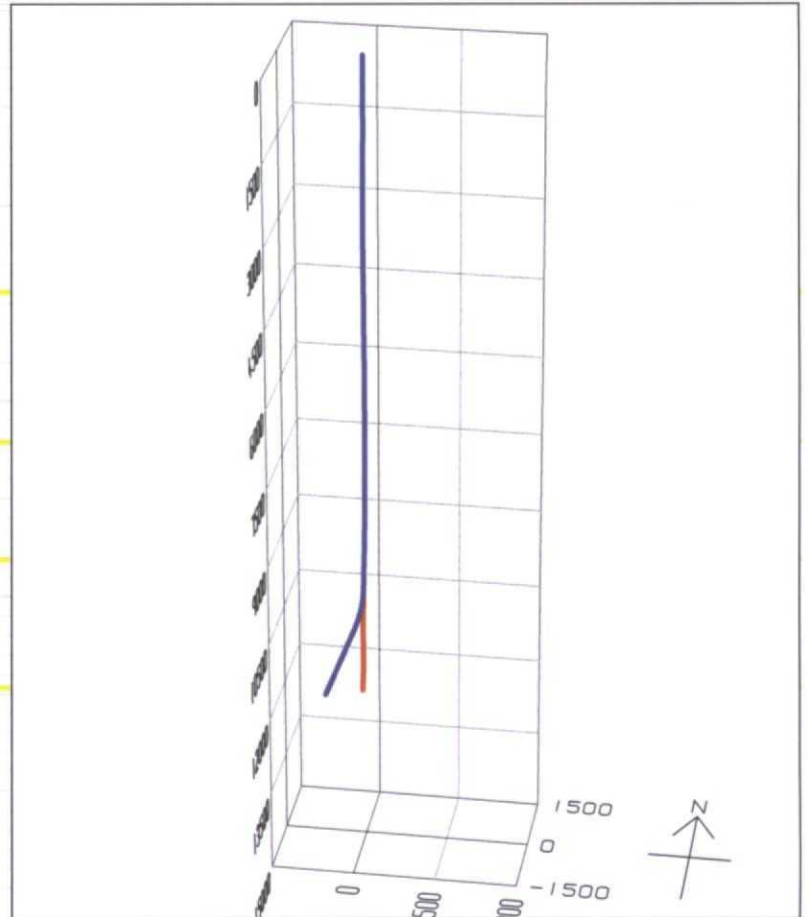
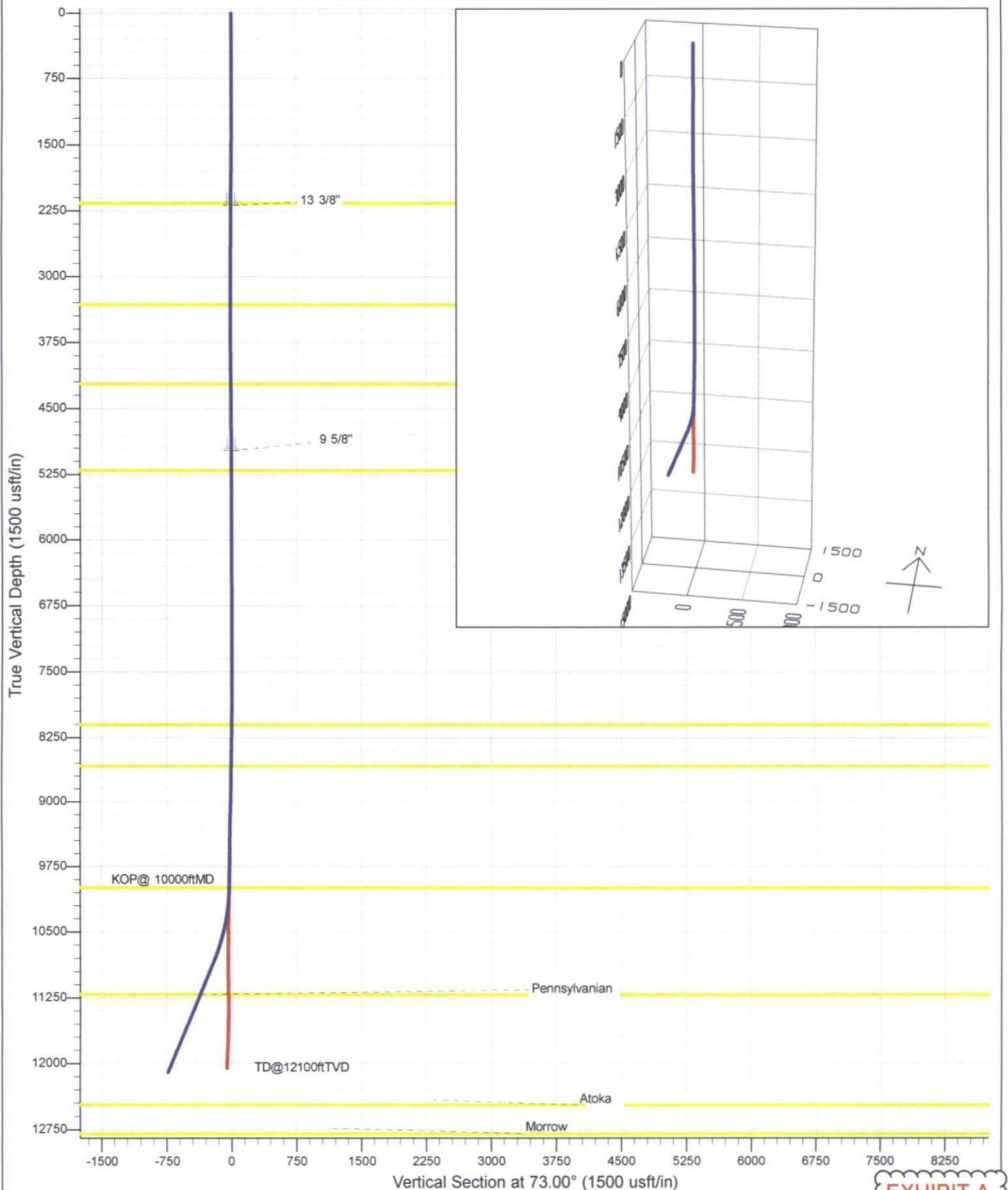
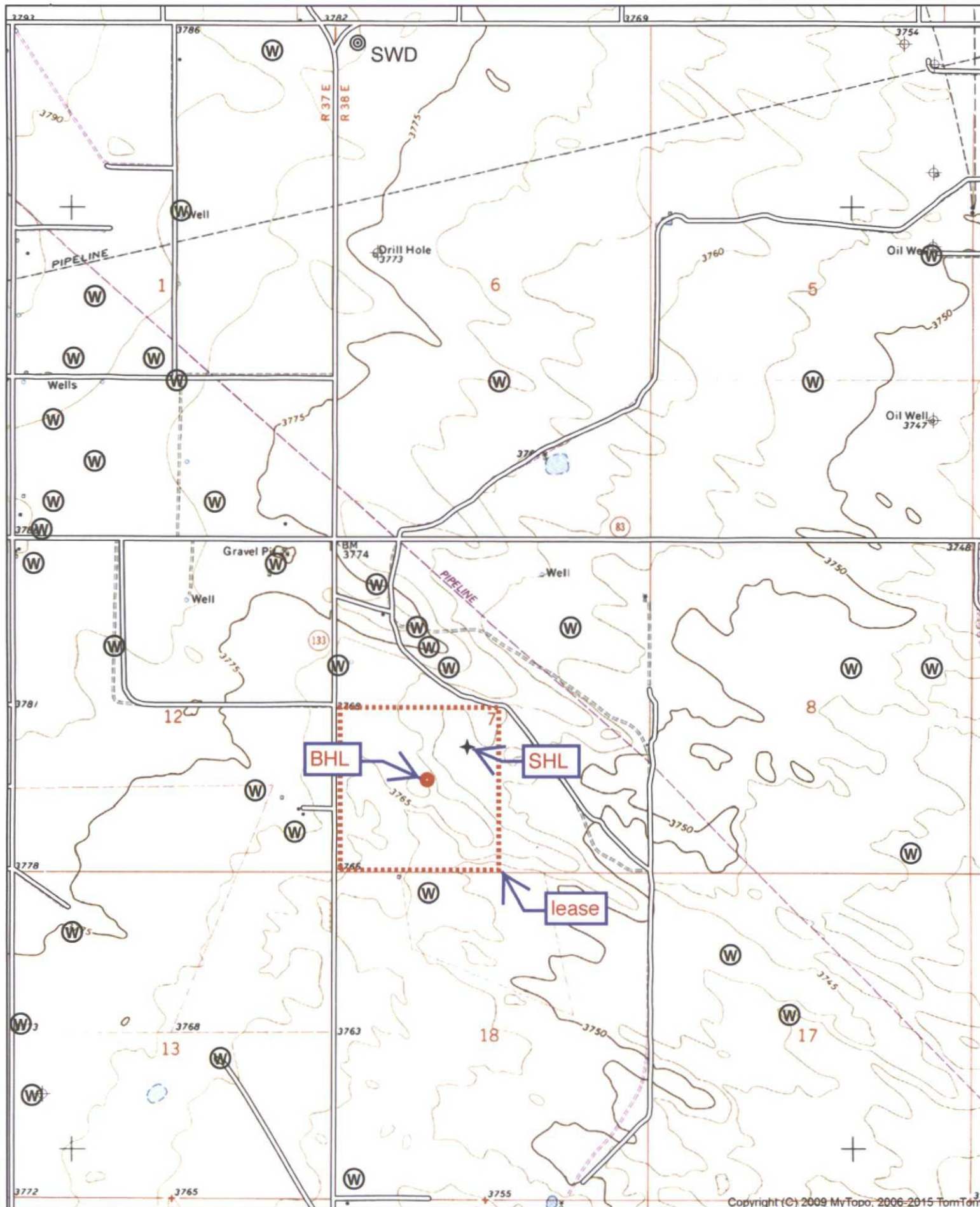

EXHIBIT A

EXHIBIT AA



Copyright (C) 2009 MyTopo, 2006-2015 TomTom

Quad: HUMBLE CITY NW
Scale: 1 inch = 2,000 ft.

EXHIBIT C

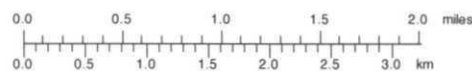
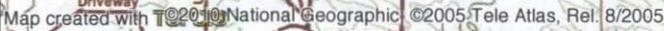

TN * MN

7°

03/08/15

PERMITS WEST, INC.

PROVIDING PERMITS for LAND USERS

37 Verano Loop, Santa Fe, New Mexico 87508

(505) 466-8120

March 30, 2015

Stanley E. Earnhardt
Trustee of the Denise Caves Trust
P. O. Box 1146
Bristow OK 74010

As required by New Mexico Oil Conservation Division (NMOCD) Rules, I am notifying you of the following nonstandard location (NSL) for a well. This letter is a notice only. No action is needed unless you have questions or objections.

Primero Operating, Inc. is applying for NSL approval for its Exuma Flats 1Y oil well. Minimum state distance for such an oil well is 330' from a quarter-quarter line. The well BHL is 84' further west than is standard (see attached application). Thus, it is a nonstandard location. The NSL is due to geology.

Well Name: Exuma Flats 1Y TVD: 12,099' MD: 12,238'

Proposed NSL Zone: WC-025 G-08.S163807K; Strawn

NSL Acreage Dedication: 40 acres (NESW Section 7, T. 16 S., R. 38 E., Eddy County, NM)
on private lease, aka Bonefish Prospect

Location: ~9 air miles east of Lovington, NM

SHL: 1980 FSL & 2140 FWL 7-16s-38e BHL: 1746 FSL & 1436 FWL 7-16s-38e

Applicant Name: Primero Operating, Inc. (575) 626-7660

Applicant's Address: P. O. Box 1433, Roswell NM 88202-1433

Submittal Information: Application for a nonstandard location will be filed with the NMOCD. If you have an objection, then it must be filed in writing within 20 days from the date the NMOCD receives the application. The New Mexico Oil Conservation Division address is 1220 South St. Francis Dr. Santa Fe, NM 87505. Their phone number is (505) 476-3440.

Please call me if you have any questions.

Sincerely,

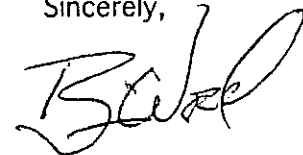

Brian Wood

7013 1710 0001 1218 8528

U.S. Postal Service <i>PRIMO - EXUMA</i>	
CERTIFIED MAIL™ RECEIPT	
(Domestic Mail Only; No Insurance Coverage Provided)	
For delivery information visit our website at www.usps.com	
OFFICIAL	
Postage	\$
Certified Fee	\$
Return Receipt Fee (Endorsement Required)	\$
Restricted Delivery Fee (Endorsement Required)	\$
Total Postage & Fees	\$

MAR 30 2015

87552

Postmark Here.

Sent To	STANLEY EARNHARDT
Street, Apt. No., or PO Box No.	
City, State, ZIP+4	BRISTOW OK

PS Form 3800, August 2006 See Reverse for Instructions

EXHIBIT E

March 30, 2015

Elaine C. Nolan
1901 Mockingbird Lane
Altus OK 73521-1731

As required by New Mexico Oil Conservation Division (NMOCD) Rules, I am notifying you of the following nonstandard location (NSL) for a well. This letter is a notice only. No action is needed unless you have questions or objections.

Primero Operating, Inc. is applying for NSL approval for its Exuma Flats 1Y oil well. Minimum state distance for such an oil well is 330' from a quarter-quarter line. The well BHL is 84' further west than is standard (see attached application). Thus, it is a nonstandard location. The NSL is due to geology.

Well Name: Exuma Flats 1Y **TVD:** 12,099' **MD:** 12,238'
Proposed NSL Zone: WC-025 G-08 S163807K; Strawn
NSL Acreage Dedication: 40 acres (NESW Section 7, T. 16 S., R. 38 E., Eddy County, NM) on private lease, aka Bonefish Prospect
Location: ~9 air miles east of Lovington, NM
SHL: 1980 FSL & 2140 FWL 7-16s-38e **BHL:** 1746 FSL & 1436 FWL 7-16s-38e
Applicant Name: Primero Operating, Inc. (575) 626-7660
Applicant's Address: P. O. Box 1433, Roswell NM 88202-1433

Submittal Information: Application for a nonstandard location will be filed with the NMOCD. If you have an objection, then it must be filed in writing within 20 days from the date the NMOCD receives the application. The New Mexico Oil Conservation Division address is 1220 South St. Francis Dr. Santa Fe, NM 87505. Their phone number is (505) 476-3440.

Please call me if you have any questions.

Sincerely,

Brian Wood

Brian Wood

EXHIBIT

March 30, 2015

Barbara B. Broeder
300 71st St., Suite 303
Miami Beach FL 33141

As required by New Mexico Oil Conservation Division (NMOCD) Rules, I am notifying you of the following nonstandard location (NSL) for a well. This letter is a notice only. No action is needed unless you have questions or objections.

Primero Operating, Inc. is applying for NSL approval for its Exuma Flats 1Y oil well. Minimum state distance for such an oil well is 330' from a quarter-quarter line. The well BHL is 84' further west than is standard (see attached application). Thus, it is a nonstandard location. The NSL is due to geology.

Well Name: Exuma Flats 1Y **TVD:** 12,099' **MD:** 12,238'
Proposed NSL Zone: WC-025 G-08 S163807K; Strawn
NSL Acreage Dedication: 40 acres (NESW Section 7, T. 16 S., R. 38 E., Eddy County, NM) on private lease, aka Bonefish Prospect
Location: ~9 air miles east of Lovington, NM
SHL: 1980 FSL & 2140 FWL 7-16s-38e **BHL:** 1746 FSL & 1436 FWL 7-16s-38e
Applicant Name: Primero Operating, Inc. (575) 626-7660
Applicant's Address: P. O. Box 1433, Roswell NM 88202-1433

Submittal Information: Application for a nonstandard location will be filed with the NMOCD. If you have an objection, then it must be filed in writing within 20 days from the date the NMOCD receives the application. The New Mexico Oil Conservation Division address is 1220 South St. Francis Dr. Santa Fe, NM 87505. Their phone number is (505) 476-3440.

Please call me if you have any questions.

Sincerely,

Brian Wood

Brian Wood

2013 1710 0001 1218 8565

U.S. Postal Service
CERTIFIED MAIL™ RECEIPT
(Domestic Mail Only; No Insurance Coverage Provided)
For delivery information visit our website at www.usps.com

OFFICIAL USE

Postage	\$
Certified Fee	
Return Receipt Fee (Endorsement Required)	
Restricted Delivery Fee (Endorsement Required)	
Total Postage & Fees	\$

Stamp: MAR 30 2015 87552

Sent To: **ELAINE NOLAN**
Street, Apt. No., or PO Box No.
City, State, ZIP+4
ALTUS OK

PS Form 3800, August 2006

2013 1710 0001 1218 8566

U.S. Postal Service
CERTIFIED MAIL™ RECEIPT
(Domestic Mail Only; No Insurance Coverage Provided)
For delivery information visit our website at www.usps.com

OFFICIAL USE

Postage	\$
Certified Fee	
Return Receipt Fee (Endorsement Required)	
Restricted Delivery Fee (Endorsement Required)	
Total Postage & Fees	\$

Stamp: MAR 30 2015 87552

Sent To: **B. BROEDER**
Street, Apt. No., or PO Box No.
City, State, ZIP+4
MIAMI BEACH FL

PS Form 3800, August 2006

March 30, 2015

George Clark Southworth
4468 White Egret Lane
Sarasota FL 34238-5640

As required by New Mexico Oil Conservation Division (NMOCD) Rules, I am notifying you of the following nonstandard location (NSL) for a well. This letter is a notice only. No action is needed unless you have questions or objections.

Primero Operating, Inc. is applying for NSL approval for its Exuma Flats 1Y oil well. Minimum state distance for such an oil well is 330' from a quarter-quarter line. The well BHL is 84' further west than is standard (see attached application). Thus, it is a nonstandard location. The NSL is due to geology.

Well Name: Exuma Flats 1Y **TVD:** 12,099' **MD:** 12,238'
Proposed NSL Zone: WC-025 G-08 S163807K; Strawn
NSL Acreage Dedication: 40 acres (NESW Section 7, T. 16 S., R. 38 E., Eddy County, NM)
on private lease, aka Bonefish Prospect
Location: ~9 air miles east of Lovington, NM
SHL: 1980 FSL & 2140 FWL 7-16s-38e **BHL:** 1746 FSL & 1436 FWL 7-16s-38e
Applicant Name: Primero Operating, Inc. (575) 626-7660
Applicant's Address: P. O. Box 1433, Roswell NM 88202-1433

Submission Information: Application for a nonstandard location will be filed with the NMOCD. If you have an objection, then it must be filed in writing within 20 days from the date the NMOCD receives the application. The New Mexico Oil Conservation Division address is 1220 South St. Francis Dr. Santa Fe, NM 87505. Their phone number is (505) 476-3440.

Please call me if you have any questions.

Sincerely,

Brian Wood

Brian Wood

EXHIBIT E

U.S. Postal Service **PERMITS WEST**
CERTIFIED MAIL™ RECEIPT
(Domestic Mail Only; No Insurance Coverage Provided)
For delivery information visit our website at www.usps.com

OFFICIAL USE

Postage	\$
Certified Fee	
Return Receipt Fee (Endorsement Required)	
Restricted Delivery Fee (Endorsement Required)	
Total Postage & Fees	\$

MAR 30 2015
87552

Sent To: **G. C. SOUTHWORTH**
Street, Apt. No., or PO Box No.
City, State, ZIP+4
SARASOTA FL 34238-5640

PS Form 3800, August 2006 See Reverse for Instructions

March 30, 2015

The Hefner Company, Inc.
P. O. Box 2177
Oklahoma City OK 73101

As required by New Mexico Oil Conservation Division (NMOCD) Rules, I am notifying you of the following nonstandard location (NSL) for a well. This letter is a notice only. No action is needed unless you have questions or objections.

Primero Operating, Inc. is applying for NSL approval for its Exuma Flats 1Y oil well. Minimum state distance for such an oil well is 330' from a quarter-quarter line. The well BHL is 84' further west than is standard (see attached application). Thus, it is a nonstandard location. The NSL is due to geology.

Well Name: Exuma Flats 1Y **TVD:** 12,099' **MD:** 12,238'
Proposed NSL Zone: WC-025 G-08 S163807K; Strawn
NSL Acreage Dedication: 40 acres (NESW Section 7, T. 16 S., R. 38 E., Eddy County, NM)
on private lease, aka Bonefish Prospect
Location: ~9 air miles east of Lovington, NM
SHL: 1980 FSL & 2140 FWL 7-16s-38e **BHL:** 1746 FSL & 1436 FWL 7-16s-38e
Applicant Name: Primero Operating, Inc. (575) 626-7660
Applicant's Address: P. O. Box 1433, Roswell NM 88202-1433

Submission Information: Application for a nonstandard location will be filed with the NMOCD. If you have an objection, then it must be filed in writing within 20 days from the date the NMOCD receives the application. The New Mexico Oil Conservation Division address is 1220 South St. Francis Dr. Santa Fe, NM 87505. Their phone number is (505) 476-3440.

Please call me if you have any questions.

Sincerely,

Brian Wood

Brian Wood

U.S. Postal Service **PERMITS WEST**
CERTIFIED MAIL™ RECEIPT
(Domestic Mail Only; No Insurance Coverage Provided)
For delivery information visit our website at www.usps.com

OFFICIAL USE

Postage	\$
Certified Fee	
Return Receipt Fee (Endorsement Required)	
Restricted Delivery Fee (Endorsement Required)	
Total Postage & Fees	\$

MAR 30 2015
87552

Sent To: **HEFNER**
Street, Apt. No., or PO Box No.
City, State, ZIP+4
OKLAHOMA CITY OK 73101

PS Form 3800, August 2006 See Reverse for Instructions

March 30, 2015

Deane Wallace Burnett
 P. O. Box 20524
 Oklahoma City OK 73156

As required by New Mexico Oil Conservation Division (NMOCD) Rules, I am notifying you of the following nonstandard location (NSL) for a well. This letter is a notice only. No action is needed unless you have questions or objections.

Primero Operating, Inc. is applying for NSL approval for its Exuma Flats 1Y oil well. Minimum state distance for such an oil well is 330' from a quarter-quarter line. The well BHL is 84' further west than is standard (see attached application). Thus, it is a nonstandard location. The NSL is due to geology.

Well Name: Exuma Flats 1Y TVD: 12,099' MD: 12,238'
Proposed NSL Zone: WC-025 G-08 S163807K; Strawn
NSL Acreage Dedication: 40 acres (NESW Section 7, T. 16 S., R. 38 E., Eddy County, NM)
 on private lease, aka Bonefish Prospect
Location: ~9 air miles east of Lovington, NM
SHL: 1980 FSL & 2140 FWL 7-16s-38e BHL: 1746 FSL & 1436 FWL 7-16s-38e
Applicant Name: Primero Operating, Inc. (575) 626-7660
Applicant's Address: P. O. Box 1433, Roswell NM 88202-1433

Submittal Information: Application for a nonstandard location will be filed with the NMOCD. If you have an objection, then it must be filed in writing within 20 days from the date the NMOCD receives the application. The New Mexico Oil Conservation Division address is 1220 South St. Francis Dr. Santa Fe, NM 87505. Their phone number is (505) 476-3440.

Please call me if you have any questions.

Sincerely,

Brian Wood

Brian Wood

EXHIBIT E

March 30, 2015

Devin Wallace Covington
 1710 Coventry Lane
 Nichols Hills OK 73120-1004

As required by New Mexico Oil Conservation Division (NMOCD) Rules, I am notifying you of the following nonstandard location (NSL) for a well. This letter is a notice only. No action is needed unless you have questions or objections.

Primero Operating, Inc. is applying for NSL approval for its Exuma Flats 1Y oil well. Minimum state distance for such an oil well is 330' from a quarter-quarter line. The well BHL is 84' further west than is standard (see attached application). Thus, it is a nonstandard location. The NSL is due to geology.

Well Name: Exuma Flats 1Y TVD: 12,099' MD: 12,238'
Proposed NSL Zone: WC-025 G-08 S163807K; Strawn
NSL Acreage Dedication: 40 acres (NESW Section 7, T. 16 S., R. 38 E., Eddy County, NM)
 on private lease, aka Bonefish Prospect
Location: ~9 air miles east of Lovington, NM
SHL: 1980 FSL & 2140 FWL 7-16s-38e BHL: 1746 FSL & 1436 FWL 7-16s-38e
Applicant Name: Primero Operating, Inc. (575) 626-7660
Applicant's Address: P. O. Box 1433, Roswell NM 88202-1433

Submittal Information: Application for a nonstandard location will be filed with the NMOCD. If you have an objection, then it must be filed in writing within 20 days from the date the NMOCD receives the application. The New Mexico Oil Conservation Division address is 1220 South St. Francis Dr. Santa Fe, NM 87505. Their phone number is (505) 476-3440.

Please call me if you have any questions.

Sincerely,

Brian Wood

Brian Wood

7013 1710 0001 1218 8597

U.S. Postal Service™
CERTIFIED MAIL™ RECEIPT
 (Domestic Mail Only; No Insurance Coverage Provided)
 For delivery information visit our website at www.usps.com

OFFICIAL USE

Postage \$
 Certified Fee
 Return Receipt Fee (Endorsement Required)
 Restricted Delivery Fee (Endorsement Required)
 Total Postage & Fees \$

MAR 30 2015
 87552
 Postmark

Sent To **DEANE BURNETT**
 Street, Apt. No., or PO Box No.
 City, State, ZIP+4
OK CITY

PS Form 3800, August 2006 See Reverse for Instructions

7013 0600 0000 0990 8598

U.S. Postal Service™
CERTIFIED MAIL™ RECEIPT
 (Domestic Mail Only; No Insurance Coverage Provided)
 For delivery information visit our website at www.usps.com

OFFICIAL USE

Postage \$
 Certified Fee
 Return Receipt Fee (Endorsement Required)
 Restricted Delivery Fee (Endorsement Required)
 Total Postage & Fees \$

MAR 30 2015
 87552
 Postmark

Sent To **DEVIN COVINGTON**
 Street, Apt. No., or PO Box No.
 City, State, ZIP+4
Nichols Hills OK

PS Form 3800, August 2006 See Reverse for Instructions

March 30, 2015

Scott Wallace
11317 Richaven Road
Oklahoma City OK 73162

As required by New Mexico Oil Conservation Division (NMOCD) Rules, I am notifying you of the following nonstandard location (NSL) for a well. This letter is a notice only. No action is needed unless you have questions or objections.

Primero Operating, Inc. is applying for NSL approval for its Exuma Flats 1Y oil well. Minimum state distance for such an oil well is 330' from a quarter-quarter line. The well BHL is 84' further west than is standard (see attached application). Thus, it is a nonstandard location. The NSL is due to geology.

Well Name: Exuma Flats 1Y **TVD:** 12,099' **MD:** 12,238'
Proposed NSL Zone: WC-025 G-08 S163807K; Strawn
NSL Acreage Dedication: 40 acres (NESW Section 7, T. 16 S., R. 38 E., Eddy County, NM) on private lease, aka Bonefish Prospect
Location: ~9 air miles east of Lovington, NM
SHL: 1980 FSL & 2140 FWL 7-16s-38e **BHL:** 1746 FSL & 1436 FWL 7-16s-38e
Applicant Name: Primero Operating, Inc. (575) 626-7660
Applicant's Address: P. O. Box 1433, Roswell NM 88202-1433

Submission Information: Application for a nonstandard location will be filed with the NMOCD. If you have an objection, then it must be filed in writing within 20 days from the date the NMOCD receives the application. The New Mexico Oil Conservation Division address is 1220 South St. Francis Dr. Santa Fe, NM 87505. Their phone number is (505) 476-3440.

Please call me if you have any questions.

Sincerely,

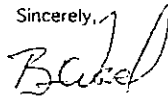

Brian Wood

EXHIBIT E

March 30, 2015

Roy B. Wallace
13317 Apple Valley Dr.
Oklahoma City OK 73120

As required by New Mexico Oil Conservation Division (NMOCD) Rules, I am notifying you of the following nonstandard location (NSL) for a well. This letter is a notice only. No action is needed unless you have questions or objections.

Primero Operating, Inc. is applying for NSL approval for its Exuma Flats 1Y oil well. Minimum state distance for such an oil well is 330' from a quarter-quarter line. The well BHL is 84' further west than is standard (see attached application). Thus, it is a nonstandard location. The NSL is due to geology.

Well Name: Exuma Flats 1Y **TVD:** 12,099' **MD:** 12,238'
Proposed NSL Zone: WC-025 G-08 S163807K; Strawn
NSL Acreage Dedication: 40 acres (NESW Section 7, T. 16 S., R. 38 E., Eddy County, NM) on private lease, aka Bonefish Prospect
Location: ~9 air miles east of Lovington, NM
SHL: 1980 FSL & 2140 FWL 7-16s-38e **BHL:** 1746 FSL & 1436 FWL 7-16s-38e
Applicant Name: Primero Operating, Inc. (575) 626-7660
Applicant's Address: P. O. Box 1433, Roswell NM 88202-1433

Submission Information: Application for a nonstandard location will be filed with the NMOCD. If you have an objection, then it must be filed in writing within 20 days from the date the NMOCD receives the application. The New Mexico Oil Conservation Division address is 1220 South St. Francis Dr. Santa Fe, NM 87505. Their phone number is (505) 476-3440.

Please call me if you have any questions.

Sincerely,

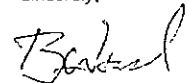

Brian Wood

U.S. Postal Service™ PRIME20
CERTIFIED MAIL™ RECEIPT EXUM
(Domestic Mail Only; No Insurance Coverage Provided)

For delivery information visit our website at www.usps.com

Postage	\$	MAR 30 2015 87552	Postmark Here
Certified Fee			
Return Receipt Fee (Endorsement Required)			
Restricted Delivery Fee (Endorsement Required)			
Total Postage & Fees	\$		

Sent To: SCOTT WALLACE
Street, Apt. No., or PO Box No.
City, State, ZIP+4 OK CITY

U.S. Postal Service™ PRIME20
CERTIFIED MAIL™ RECEIPT EXUM
(Domestic Mail Only; No Insurance Coverage Provided)

For delivery information visit our website at www.usps.com

OFFICIAL

Postage	\$	MAR 30 2015 87552	Postmark Here
Certified Fee			
Return Receipt Fee (Endorsement Required)			
Restricted Delivery Fee (Endorsement Required)			
Total Postage & Fees	\$		

Sent To: ROY WALLACE
Street, Apt. No., or PO Box No.
City, State, ZIP+4 OK CITY

PS Form 3800, August 2004

March 30, 2015

W. Chris & Donna M. Barnhill, Trustees
C. D. Barnhill Management Trust
P. O. Box 700968
San Antonio TX 78270

As required by New Mexico Oil Conservation Division (NMOCD) Rules, I am notifying you of the following nonstandard location (NSL) for a well. This letter is a notice only. No action is needed unless you have questions or objections.

Primero Operating, Inc. is applying for NSL approval for its Exuma Flats 1Y oil well. Minimum state distance for such an oil well is 330' from a quarter-quarter line. The well BHL is 84' further west than is standard (see attached application). Thus, it is a nonstandard location. The NSL is due to geology.

Well Name: Exuma Flats 1Y **TVD:** 12,099' **MD:** 12,238'
Proposed NSL Zone: WC-025 G-08 S163807K; Strawn
NSL Acreage Dedication: 40 acres (NESW Section 7, T. 16 S., R. 38 E., Eddy County, NM)
on private lease, aka Bonefish Prospect
Location: ~9 air miles east of Lovington, NM
SHL: 1980 FSL & 2140 FWL 7-16s-38e **BHL:** 1746 FSL & 1436 FWL 7-16s-38e
Applicant Name: Primero Operating, Inc. (575) 626-7660
Applicant's Address: P. O. Box 1433, Roswell NM 88202-1433

Submission Information: Application for a nonstandard location will be filed with the NMOCD. If you have an objection, then it must be filed in writing within 20 days from the date the NMOCD receives the application. The New Mexico Oil Conservation Division address is 1220 South St. Francis Dr. Santa Fe, NM 87505. Their phone number is (505) 476-3440.

Please call me if you have any questions.

Sincerely,

Brian Wood
Brian Wood

EXHIBIT

U.S. Postal Service **PRIMERO**
CERTIFIED MAIL™ RECEIPT
(Domestic Mail Only; No Insurance Coverage Provided)
For delivery information visit our website at www.usps.com

Postage	\$	MAR 30 2015
Certified Fee		
Return Receipt Fee (Endorsement Required)		
Restricted Delivery Fee (Endorsement Required)		
Total Postage & Fees	\$	

Postmark Here

Sent To
C. D. BARNHILL Mgmt
Street, Apt. No., or PO Box No.
City, State, ZIP+4
SAN ANTONIO

PS Form 3800, August 2006

March 30, 2015

COG Operating LLC
& Concho Oil & Gas LLC
600 W. Illinois Ave.
Midland TX 79701

As required by New Mexico Oil Conservation Division (NMOCD) Rules, I am notifying you of the following nonstandard location (NSL) for a well. This letter is a notice only. No action is needed unless you have questions or objections.

Primero Operating, Inc. is applying for NSL approval for its Exuma Flats 1Y oil well. Minimum state distance for such an oil well is 330' from a quarter-quarter line. The well BHL is 84' further west than is standard (see attached application). Thus, it is a nonstandard location. The NSL is due to geology.

Well Name: Exuma Flats 1Y **TVD:** 12,099' **MD:** 12,238'
Proposed NSL Zone: WC-025 G-08 S163807K; Strawn
NSL Acreage Dedication: 40 acres (NESW Section 7, T. 16 S., R. 38 E., Eddy County, NM)
on private lease, aka Bonefish Prospect
Location: ~9 air miles east of Lovington, NM
SHL: 1980 FSL & 2140 FWL 7-16s-38e **BHL:** 1746 FSL & 1436 FWL 7-16s-38e
Applicant Name: Primero Operating, Inc. (575) 626-7660
Applicant's Address: P. O. Box 1433, Roswell NM 88202-1433

Submission Information: Application for a nonstandard location will be filed with the NMOCD. If you have an objection, then it must be filed in writing within 20 days from the date the NMOCD receives the application. The New Mexico Oil Conservation Division address is 1220 South St. Francis Dr. Santa Fe, NM 87505. Their phone number is (505) 476-3440.

Please call me if you have any questions.

Sincerely,

Brian Wood
Brian Wood

U.S. Postal Service **PRIMERO**
CERTIFIED MAIL™ RECEIPT
(Domestic Mail Only; No Insurance Coverage Provided)
For delivery information visit our website at www.usps.com

Postage	\$	MAR 30 2015
Certified Fee		3.30
Return Receipt Fee (Endorsement Required)		87552
Restricted Delivery Fee (Endorsement Required)		7.10
Total Postage & Fees	\$	11.40

Postmark Here

Sent To
COG
Street, Apt. No., or PO Box No.
City, State, ZIP+4
MIDLAND

PS Form 3800, August 2006