

DATE IN 6/24/2015	SUSPENSE	ENGINEER MAM	LOGGED IN 6/24/2015	TYPE SD	APP NO. Perm 15/17558434
----------------------	----------	-----------------	------------------------	------------	-----------------------------

ABOVE THIS LINE FOR DIVISION USE ONLY

NEW MEXICO OIL CONSERVATION DIVISION

- Engineering Bureau -

1220 South St. Francis Drive, Santa Fe, NM 87505



ADMINISTRATIVE APPLICATION CHECKLIST

THIS CHECKLIST IS MANDATORY FOR ALL ADMINISTRATIVE APPLICATIONS FOR EXCEPTIONS TO DIVISION RULES AND REGULATIONS WHICH REQUIRE PROCESSING AT THE DIVISION LEVEL IN SANTA FE

Application Acronyms:

[NSL-Non-Standard Location] **[NSP-Non-Standard Proration Unit]** **[SD-Simultaneous Dedication]**
[DHC-Downhole Commingling] **[CTB-Lease Commingling]** **[PLC-Pool/Lease Commingling]**
[PC-Pool Commingling] **[OLS - Off-Lease Storage]** **[OLM-Off-Lease Measurement]**
[WFX-Waterflood Expansion] **[PMX-Pressure Maintenance Expansion]**
[SWD-Salt Water Disposal] **[IPI-Injection Pressure Increase]**
[EOR-Qualified Enhanced Oil Recovery Certification] **[PPR-Positive Production Response]**

[1] TYPE OF APPLICATION - Check Those Which Apply for [A]

[A] Location - Spacing Unit - Simultaneous Dedication

☒ NSL ☐ NSP ☒ SD

Check One Only for [B] or [C]

[B] Commingling - Storage - Measurement

☐ DHC ☐ CTB ☐ PLC ☐ PC ☐ OLS ☐ OLM

[C] Injection - Disposal - Pressure Increase - Enhanced Oil Recovery

☐ WFX ☐ PMX ☐ SWD ☐ IPI ☐ EOR ☐ PPR

[D] Other: Specify _____

SD 9001-A
Apache Corporation's
Barber Gas Com 5
(fka, Bertha J Barber 19)

- 30-025-41268

- Barber Gas Com #1
30-005-06022

- Barber Gas Com #3
30-025-05881

[2] NOTIFICATION REQUIRED TO: - Check Those Which Apply, or Does Not Apply

[A] ☐ Working, Royalty or Overriding Royalty Interest Owners

[B] ☒ Offset Operators, Leaseholders or Surface Owner

[C] ☐ Application is One Which Requires Published Legal Notice

[D] ☐ Notification and/or Concurrent Approval by BLM or SLO
U.S. Bureau of Land Management - Commissioner of Public Lands, State Land Office

[E] ☒ For all of the above, Proof of Notification or Publication is Attached, and/or,

[F] ☐ Waivers are Attached

[3] SUBMIT ACCURATE AND COMPLETE INFORMATION REQUIRED TO PROCESS THE TYPE OF APPLICATION INDICATED ABOVE.

[4] **CERTIFICATION:** I hereby certify that the information submitted with this application for administrative approval is **accurate** and **complete** to the best of my knowledge. I also understand that **no action** will be taken on this application until the required information and notifications are submitted to the Division.

Note: Statement must be completed by an individual with managerial and/or supervisory capacity.

Brian Wood

Print or Type Name

Signature

Consultant

Title

brian@permitswest.com

e-mail Address

6-23-15

Date



**REQUEST FOR ADMINISTRATIVE APPROVAL
NONSTANDARD LOCATION
SIMULTANEOUS DEDICATION
INCREASED DENSITY
APACHE CORPORATION'S
BARBER GAS COM 5
(fka, BERTHA J BARBER 19)
30-025-41268
820' FNL & 415' FWL
SECTION 8, T. 20 S., R. 37 E., LEA COUNTY, NM**

I. This 3,950' deep well is on fee surface and a fee lease. It was drilled as a Eunice Monument; Grayburg – San Andres (pool code 23000) oil well in January 2014. After lack of production, the well was temporarily abandoned with a CIBP set at 3350' + 35' of cement in July 2014. The current plan is to come up hole and complete in the Eumont; Yates – 7 RVRS – Queen (Gas) (pool 76480).

The well is nonstandard (245' too far west) for the Eumont; Yates – 7 RVRS – Queen (Gas) (76480). It was initially drilled as a standard oil well. The NWNW Section 8 is occupied by 2 other existing oil wells (1 operated by Chevron), 2 P&A wells, 1 proposed oil well, 2 non-Apache buried gas pipelines, 1 fence, 3 roads, and multiple overhead power lines.

Apache requests a nonstandard location in order to recover additional reserves and prevent waste. A standard location must be $\geq 660'$ from the boundary of the quarter section according to R-8170-P Rule 3. (A) (2). In this case, it is 415' from the west side of the NW4 Section 8.

This will be the second Eumont gas well in the NW4 Section 7. Apache requests approval to increase density under R-8170-P Rules 3. (C) and 4. (B).

Apache also requests the simultaneous dedication of Eumont gas production from the Barber Gas Com 1 (30-025-06022), Barber Gas Com 3 (30-025-05981), and Barber Gas Com 5 (30-025-41268). All are, or will be, dedicated to an existing 320 acre proration unit (see Exhibit A) comprising the W2W2 Section 7 and E2E2 Section 8 of T. 20 S., R. 37 E. This was established under R-637 in 1955. Also see administrative approval NSL-3191 (SD) in 1992. Barber Gas Com 4 (30-025-06029) was formerly dedicated, but was P&A in 2011.

II. Forms C-102 and C-103 showing the well and 320-acre dedication are attached as Exhibit B. The well is 245' too far west.

III. Lease boundaries are shown on EXHIBIT C. The well encroaches to the west, southwest, and west. This is towards the interior of the 280 acre lease and the 320 acre dedication. Eumont; Yates - 7 RVRs - Queen (Gas) dedications exist in all directions except due north in M-5-20s-37e. See Exhibit A. This information is current and correct.

IV. Archaeology is not an issue.

V. Surface issues (wells, power lines (See Exhibit D) and other infrastructure) and the need to prevent waste and recover additional reserves drive the need for this nonstandard location (See Exhibit E, drainage map).

VI. Apache does not believe directional drilling to a standard location is cost effective for this well.

VII. I hereby attest that I, on or before the date that the application was submitted to the division, sent notification to the affected persons (see EXHIBIT F) by certified mail, return receipt requested, advising them that if they have an objection it must be filed in writing within 20 days from the date the division receives the application. These affected persons are operators (ConocoPhillips, Enervest Operating, John H. Hendrix Corp., Oxy USA, XTO Energy) or have working or royalty interests in lands that border the 320-acre spacing unit.

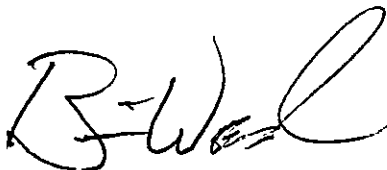

Brian Wood, Consultant

6-22-15

Date

STATE OF NEW MEXICO)
) SS:
COUNTY OF SANTA FE)

The foregoing instrument was acknowledged before me this 22nd day of June, 2015 by Brian Wood. Witness my hand and official seal.

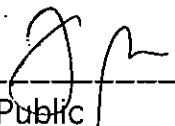

Notary Public
My Commission Expires: 8/7/2017
Business Address: 37 Verano Loop, Santa Fe NM 87508

cc: Lawrence

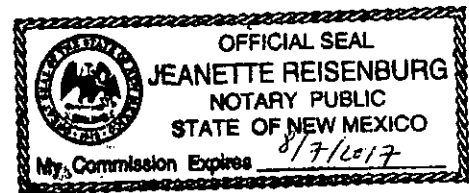

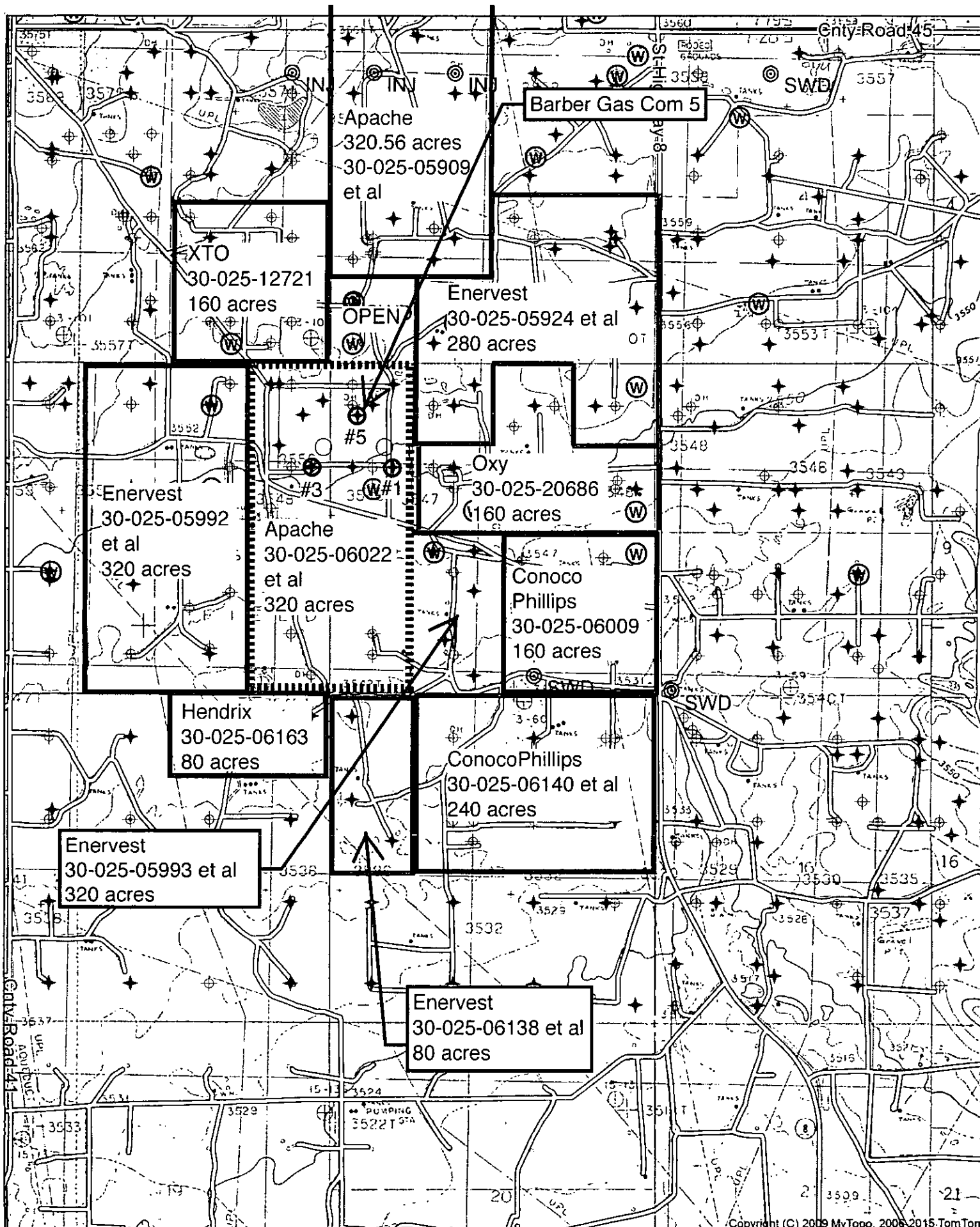

Quad: MONUMENT SOUTH Eumont; Yates - 7 RVRs - Queen (Gas) dedications
 Scale: 1 inch = 2,000 ft.

District I
PO Box 1988, Hobbs, NM 88241-1988
District II
PO Drawer DD, Artesia, NM 88211-9719
District III
1000 Rio Brazos Rd., Aztec, NM 87410
District IV
PO Box 2088, Santa Fe, NM 87504-2088

State of New Mexico
Energy, Minerals and Natural Resources Department

OIL CONSERVATION DIVISION
P.O. Box 2088
Santa Fe, New Mexico 87504-2088

Form C-102
Revised February 10, 1994
Instructions on back
Submit to Appropriate District Office
State Lease - 4 Copies
Fee Lease - 3 Copies

☐ AMENDED REPORT

WELL LOCATION AND ACREAGE DEDICATION PLAT

API Number 30-025-05981		Pool Code 76480	Pool Name EUMONT YATES SRQ (GAS)
Property Code 001449	Property Name BARBER GAS COM		Well Number 3
OGRID No. 000990	Operator Name ARCO Permian		Elevation 3554' GR

¹⁰ Surface Location

UL or lot no.	Section	Township	Range	Lot. Idn	Feet from the	North/South Line	Feet from the	East/West line	County
II	7	20S	37E		1650	N	330	E	LEA

¹¹ Bottom Hole Location If Different From Surface

UL or lot no.	Section	Township	Range	Lot. Idn	Feet from the	North/South Line	Feet from the	East/West line	County
---------------	---------	----------	-------	----------	---------------	------------------	---------------	----------------	--------

¹² Dedicated Acres 320	¹³ Joint or Infill	¹⁴ Consolidation Code	¹⁵ Order No. NSL-3191 (SD)
---	-------------------------------	----------------------------------	---

NO ALLOWABLE WILL BE ASSIGNED TO THIS COMPLETION UNTIL ALL INTERESTS HAVE BEEN CONSOLIDATED
OR A NON-STANDARD UNIT HAS BEEN APPROVED BY THE DIVISION

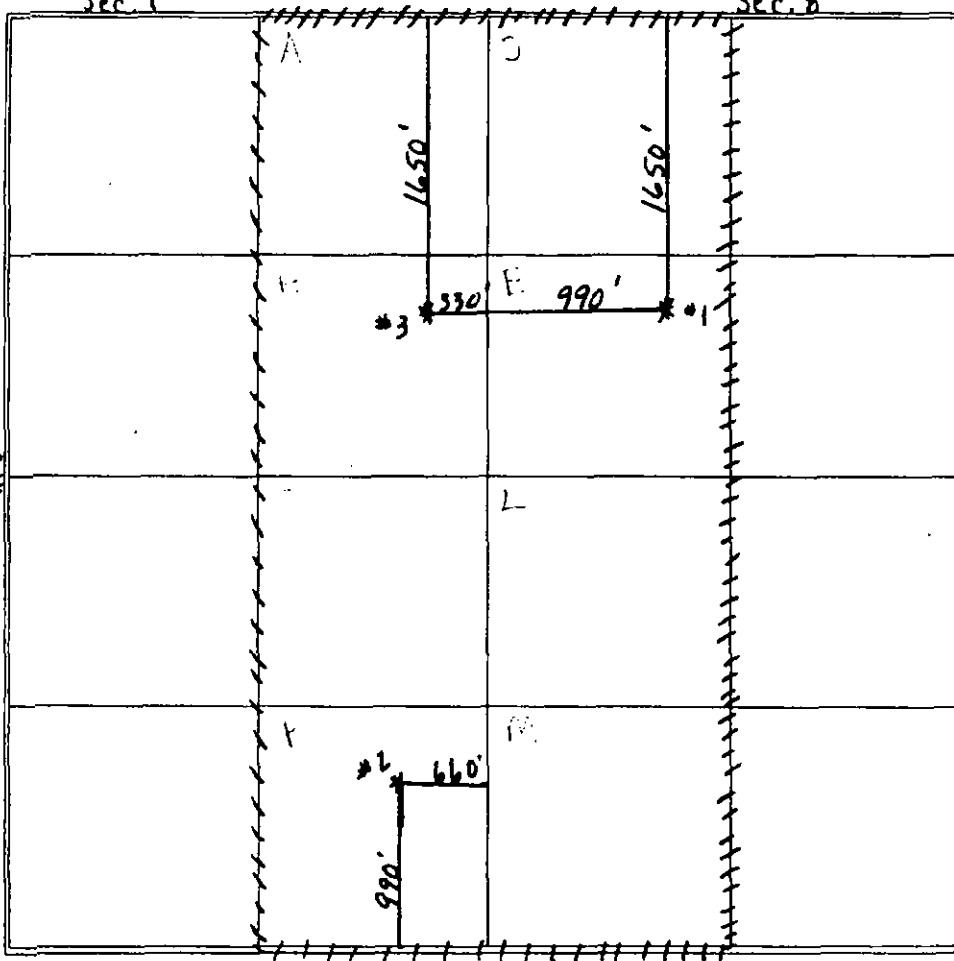

¹⁷ OPERATOR CERTIFICATION	
I hereby certify that the information contained herein is true and complete to the best of my knowledge and belief.	
<i>Kellie D. Murrish</i>	
Signature	
Kellie D. Murrish	
Printed Name	
Administrative Assistant	
Title	
04/03/95	
Date	
¹⁸ SURVEYOR CERTIFICATION	
I hereby certify that the well location shown on this plat was plotted from field notes of actual surveys made by me or under my supervision, and that the same is true and correct to the best of my belief.	
Date of Survey	
Signature and Seal of Professional Surveyor:	
Certificate Number	

District I
PO Box 1980, Hobbs, NM 88241-1980
District II
PO Drawer DD, Artesia, NM 88211-0719
District III
1000 Rio Branco Rd., Aztec, NM 87410
District IV
PO Box 2088, Santa Fe, NM 87504-2088

State of New Mexico
Energy, Minerals & Natural Resources Department

OIL CONSERVATION DIVISION
PO Box 2088
Santa Fe, NM 87504-2088

Form C-102
Revised February 10, 1994
Instructions on back
Submit to Appropriate District Office
State Lease - 4 Copies
Fee Lease - 3 Copies

☐ AMENDED REPORT

WELL LOCATION AND ACREAGE DEDICATION PLAT

API Number 30-025-06022		Pool Code 76480	Pool Name Eumont Yates SRQ Gas
Property Code 001449	Property Name Barber Gas Com		Well Number 1
OGRID No. 000990	Operator Name ARCO Permian		Elevation 3562' GR

¹⁰ Surface Location

UL or lot no.	Section	Township	Range	Lot Ida	Feet from the	North/South line	Feet from the	East/West line	County
E	8	20S	37E		1650	North	990	West	Lea

¹¹ Bottom Hole Location If Different From Surface

UL or lot no.	Section	Township	Range	Lot Ida	Feet from the	North/South line	Feet from the	East/West line	County
¹² Dedicated Acres 320		¹³ Joint or Infill		¹⁴ Consolidation Code		¹⁵ Order No. SD-90-1			

NO ALLOWABLE WILL BE ASSIGNED TO THIS COMPLETION UNTIL ALL INTERESTS HAVE BEEN CONSOLIDATED
OR A NON-STANDARD UNIT HAS BEEN APPROVED BY THE DIVISION

<p>16</p> <p>Section 7</p> <p>Section 8</p>	<p>¹⁷ OPERATOR CERTIFICATION</p> <p>I hereby certify that the information contained herein is true and complete to the best of my knowledge and belief</p> <p><i>David K. Newell</i></p> <p>Signature David K. Newell Printed Name Sr. Engineer Title November 30, 1995 Date</p>
	<p>¹⁸ SURVEYOR CERTIFICATION</p> <p>I hereby certify that the well location shown on this plat was plotted from field notes of actual surveys made by me or under my supervision, and that the same is true and correct to the best of my belief.</p> <p>Date of Survey</p> <p>Signature and Seal of Professional Surveyor:</p> <p>Certificate Number</p>

PL499CJ

District I
1625 N. French Dr., Hobbs, NM 88240
District II
1301 W. Grand Avenue, Artesia, NM 85210
District III
1000 Rio Brazos Blvd., Aztec, NM 87410
District IV
1220 S. St. Francis Dr., Santa Fe, NM 87505

State of New Mexico
Energy, Minerals & Natural Resources Department
OIL CONSERVATION DIVISION
1220 South St. Francis Dr.
Santa Fe, NM 87505

Form C-102
Revised October 12, 2005
Submit to Appropriate District Office
State Lease - 4 Copies
Fee Lease - 3 Copies

☐ AMENDED REPORT

WELL LOCATION AND ACREAGE DEDICATION PLAT

*API Number 30-025-41268		*Pool Code 76480	*Pool Name Eumont; Yates-Seven Rivers-Queen (Gas)
*Property Code 309120	*Property Name Barber Gas Com		*Well Number 005
*OGRID No. 873	*Operator Name Apache Corporation: 303 Veterans Airpark Lane, Suite 1000 Midland, TX 79705		*Elevation 3557' GL

10 Surface Location

UL or lot no. D	Section 8	Township 20S	Range 37E	Lot Idn	Feet from the 820	North/South line North	Feet from the 415	East/West line West	County Lea
--------------------	--------------	-----------------	--------------	---------	----------------------	---------------------------	----------------------	------------------------	---------------

11 Bottom Hole Location If Different From Surface

UL or lot no.	Section	Township	Range	Lot Idn	Feet from the	North/South line	Feet from the	East/West line	County
*Dedicated Acres 320		*Joint or Infill		*Consolidation Code		*Order No.			

No allowable will be assigned to this completion until all interests have been consolidated or a non-standard unit has been approved by the division.

16	SEC 7		SEC 8	
	415'		28'	
17 OPERATOR CERTIFICATION I hereby certify that the information contained herein is true and complete to the best of my knowledge and belief, and that this organization either owns a working interest or a leased mineral interest in the land including the proposed bottom hole location or has a right to drill this well at this location pursuant to a contract with an owner of such a mineral or working interest, or to a voluntary pooling agreement or a compulsory pooling order heretofore entered by the division. Reesa Fisher 03/13/2015 Signature Date Reesa Fisher Printed Name				
18 SURVEYOR CERTIFICATION I hereby certify that the well location shown on this plat was plotted from field notes of actual surveys made by me or under my supervision, and that the same is true and correct to the best of my belief. Date of Survey Signature and Seal of Professional Surveyor: Certificate Number				

EXHIBIT B

Submit 1 Copy To Appropriate District
Office
District I - (575) 393-6161
1625 N. French Dr., Hobbs, NM 88240
District II - (575) 748-1283
811 S. First St., Artesia, NM 88210
District III - (505) 334-6178
1000 Rio Brazos Rd., Aztec, NM 87410
District IV - (505) 476-3460
1220 S. St. Francis Dr., Santa Fe, NM
87505

State of New Mexico
Energy, Minerals and Natural Resources

Form C-103
Revised July 18, 2013

OIL CONSERVATION DIVISION
1220 South St. Francis Dr.
Santa Fe, NM 87505

SUNDRY NOTICES AND REPORTS ON WELLS (DO NOT USE THIS FORM FOR PROPOSALS TO DRILL OR TO DEEPEN OR PLUG BACK TO A DIFFERENT RESERVOIR. USE "APPLICATION FOR PERMIT" (FORM C-101) FOR SUCH PROPOSALS.)		WELL API NO. 30-025-41268
1. Type of Well: Oil Well <input checked="" type="checkbox"/> Gas Well <input type="checkbox"/> Other <input type="checkbox"/>		5. Indicate Type of Lease STATE <input type="checkbox"/> FEE <input checked="" type="checkbox"/>
2. Name of Operator Apache Corporation		6. State Oil & Gas Lease No.
3. Address of Operator 303 Veterans Airpark Lane, Suite 1000 Midland, TX 79705		7. Lease Name or Unit Agreement Name Bertha J Barber <302328>
4. Well Location Unit Letter <u>D</u> , <u>820</u> feet from the <u>North</u> line and <u>415</u> feet from the <u>West</u> line Section <u>8</u> Township <u>20S</u> Range <u>37E</u> NMPM County <u>Lea</u>		8. Well Number <u>019</u>
11. Elevation (Show whether DR, RKB, RT, GR, etc.) 3557' GL		9. OGRID Number 873
		10. Pool name or Wildcat Eunice Monument; G-SA (23000)

12. Check Appropriate Box to Indicate Nature of Notice, Report or Other Data

NOTICE OF INTENTION TO:		SUBSEQUENT REPORT OF:	
PERFORM REMEDIAL WORK <input type="checkbox"/>	PLUG AND ABANDON <input type="checkbox"/>	REMEDIAL WORK <input type="checkbox"/>	ALTERING CASING <input type="checkbox"/>
TEMPORARILY ABANDON <input type="checkbox"/>	CHANGE PLANS <input checked="" type="checkbox"/>	COMMENCE DRILLING OPNS. <input type="checkbox"/>	P AND A <input type="checkbox"/>
PULL OR ALTER CASING <input type="checkbox"/>	MULTIPLE COMPL <input type="checkbox"/>	CASING/CEMENT JOB <input type="checkbox"/>	
DOWNHOLE COMMINGLE <input type="checkbox"/>			
CLOSED-LOOP SYSTEM <input type="checkbox"/>			
OTHER: CHANGE WELL NAME/TYPE/POOL <input checked="" type="checkbox"/>		OTHER: <input type="checkbox"/>	

13. Describe proposed or completed operations. (Clearly state all pertinent details, and give pertinent dates, including estimated date of starting any proposed work). SEE RULE 19.15.7.14 NMAC. For Multiple Completions: Attach wellbore diagram of proposed completion or recompletion.

Apache received approval to recomplate this well to the Eumont; Yates-Seven Rivers-Queen (Oil) Pool (22800) on 1/28/2015.

It has been determined that recompleting this well will change the well type to Gas, moving it to the Eumont; Yates-Seven Rivers-Queen (Gas) Pool (76480).

This well will also need to be renamed as the Barber Gas Com #5 considering the Federal minerals in Unit M of Sec. 8 covered under NMNM 071098.
(309120)

Spud Date: 12/31/2013

Rig Release Date: 1/6/2014

I hereby certify that the information above is true and complete to the best of my knowledge and belief.

SIGNATURE Reesa Fisher TITLE Sr. Staff Reg Analyst DATE 3/13/2015
Type or print name Reesa Fisher E-mail address: Reesa.Fisher@apachecorp.com PHONE: (432) 818-1062
For State Use Only

APPROVED BY: _____ TITLE _____ DATE _____
Conditions of Approval (if any): _____

EXHIBIT B

Cartographic Features

- County Boundaries
- County Seats
- City, Town or Village
- SLO District Offices
- SLO District Boundary
- Hwy Mileposts
- Interstate
- US Hwy
- NM Hwy
- Local Road
- Continental Divide

Federal Minerals Ownership

- All Minerals
- Coal Only
- Oil and Gas Only
- Oil, Gas and Coal Only
- Other Minerals

State Trust Lands

- Surface Estate
- Subsurface Estate
- Surface and Subsurface Estate

State Leases

- Oil and Gas Leases
- Agricultural Leases
- Commercial Leases
- Minerals Leases
- Not Available for Oil and Gas Leasing
- Oil and Gas Leasing Influenced by Restriction

Oil and Gas Related Features

- Oil and Gas Unit Boundary
- Participating Areas in Units
- Geologic Regions
- Volcanic Vents
- NMOCD Order R-111-P
- Potash Enclave Outline

NMOCD Oil and Gas Wells

- CO₂
- Injection
- Oil
- Water
- Gas
- Miscellaneous
- Salt Water Disposal
- DA or PA

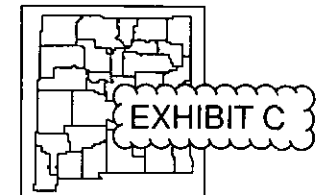

www.nmstatelands.org

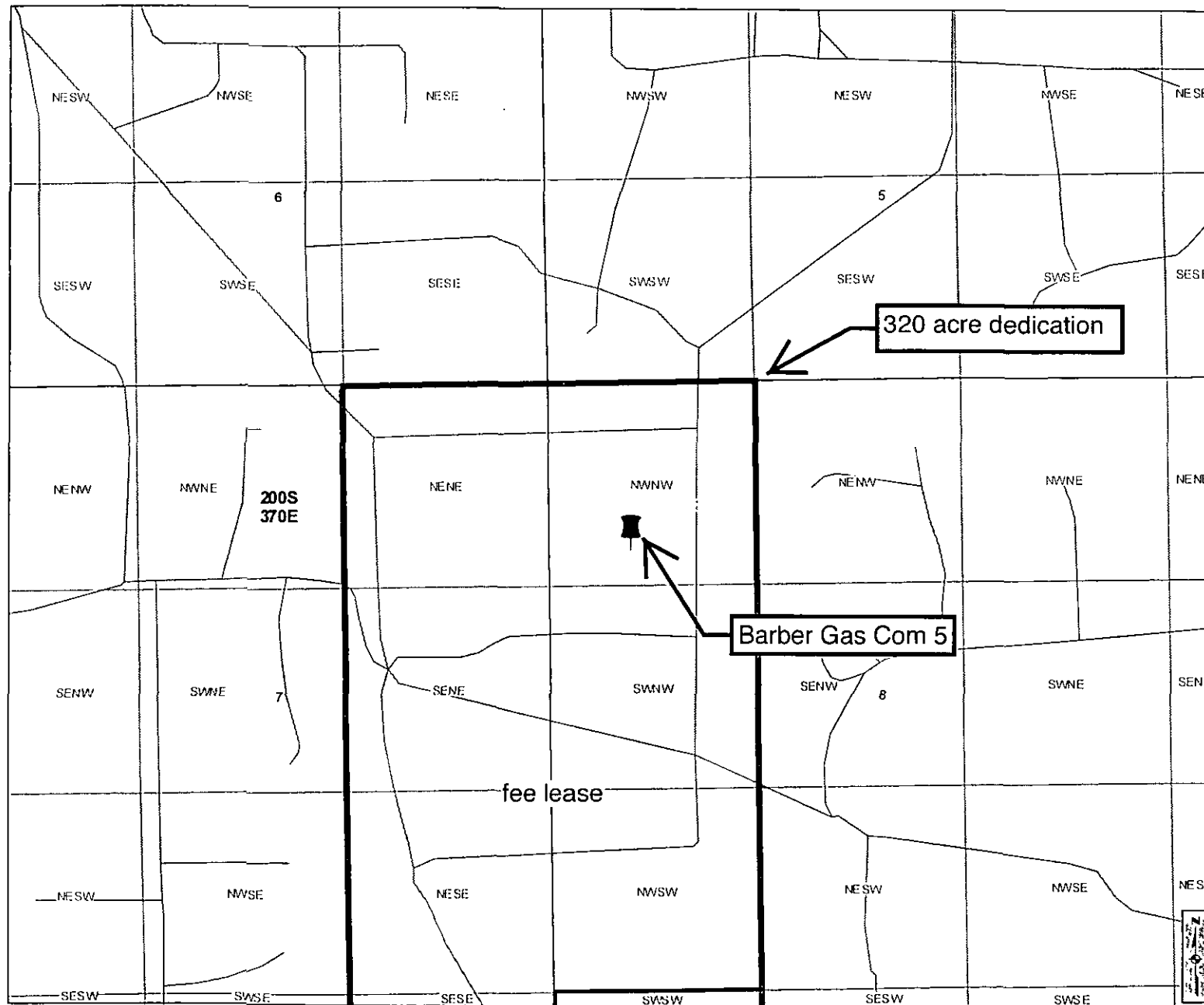

New Mexico State Land Office Oil, Gas and Minerals

0.0 0.025 0.05 0.1 0.15 0.2
Miles

Universal Transverse Mercator Projection, Zone 13
1983 North American Datum

NMNM-089876

The New Mexico State Land Office assumes no responsibility or liability for, or in connection with, the accuracy, reliability or use of the information provided here, in State Land Office data layers or any other data layer.

Land Office Geographic Information Center
logis@sls.state.nm.us

Created On: 6/21/2015 8:29:41 AM

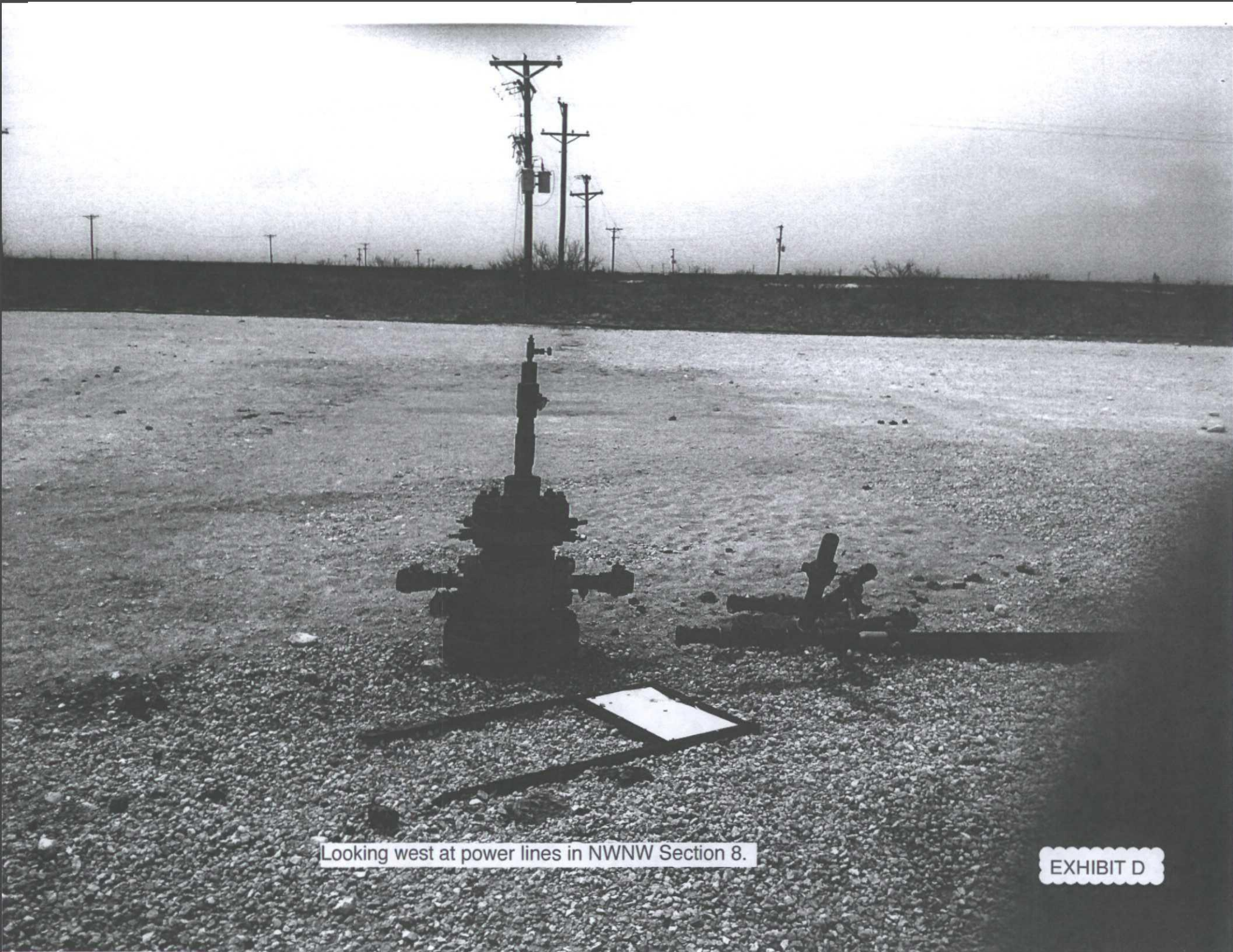

Looking west at power lines in NWNW Section 8.

EXHIBIT D

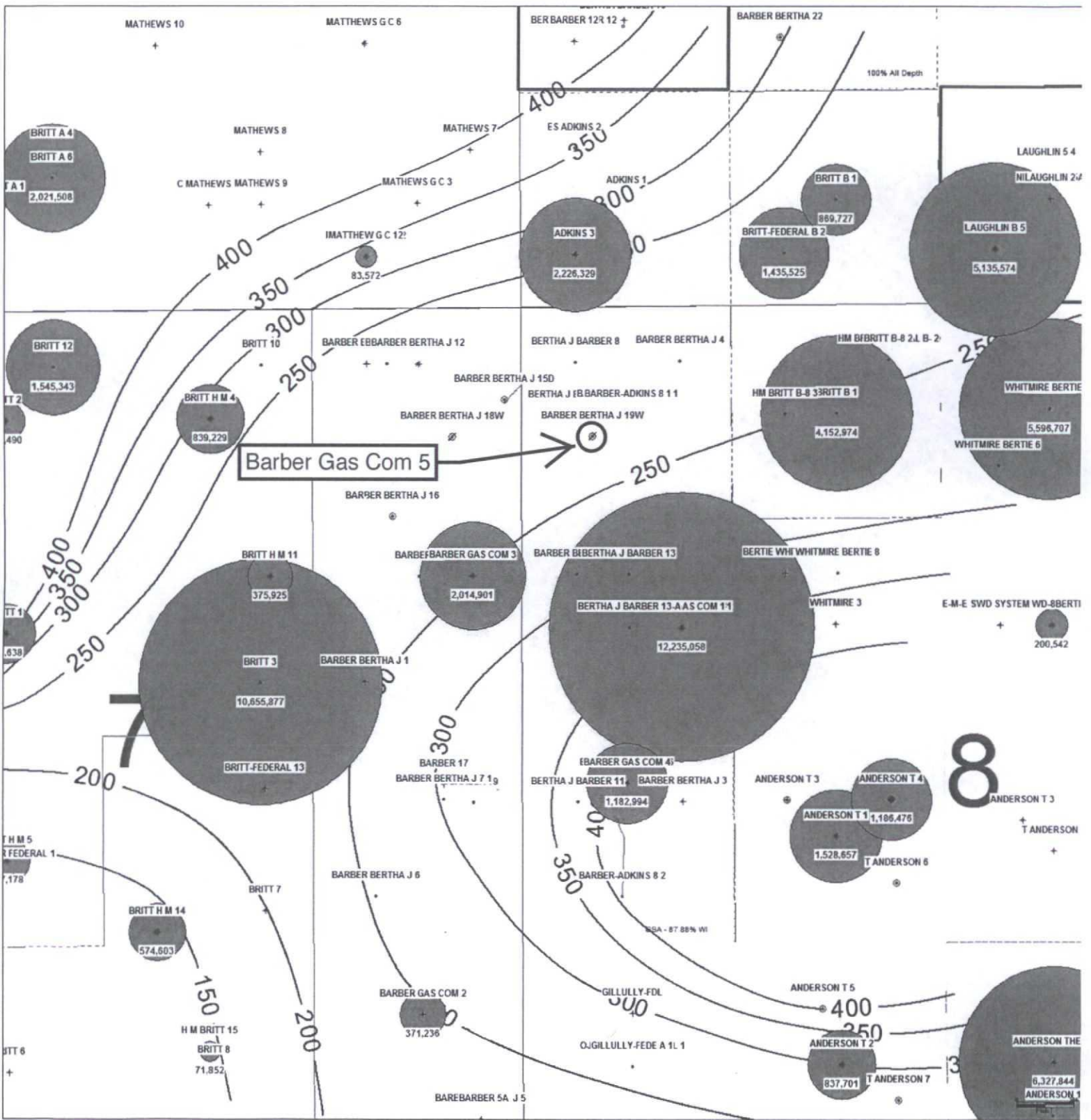

PERMITS WEST, INC.
PROVIDING PERMITS for LAND USERS
37 Verano Loop, Santa Fe, New Mexico 87508 (505) 466-8120

June 22, 2015

Ann D. Allison
P. O. Box 2781
Roswell NM 88202

Dear Interest Owner:

As required by New Mexico Oil Conservation Division Rules, I am notifying you of the following nonstandard location (NSL), special dedication (SD), and increased density for a well. This letter is a notice only. No action is needed unless you have questions or objections.

Apache Corporation is applying for administrative approval for its Barber Gas Com 5 gas well (30-025-41268). Minimum state distance for such a gas well is 660' from a quarter section line. The well is 245' further west than is standard (see attached application). Thus, it is a nonstandard location. The NSL is due to land uses (wells, power lines, pipelines, and other infrastructure).

Well Name: Barber Gas Com 5 (fka Bertha J. Barber 19) TD: 3,950'
Proposed NSL Zone: Eumont; Yates – 7 RVRS – Queen (Gas) (pool 76480)
NSL Acreage Dedication: 320 acres (E2E2 Section 7 & W2W2 Section 8, T. 20 S., R. 37 E., Lea County, NM) on fee lease Bertha J. Barber
Location: ≈2 air miles southwest of Monument, NM at 820 FNL & 415 FWL 8-20s-37e
Applicant Name: Apache Corporation (432) 818-1039
Applicant's Address: 303 Veterans Airpark Lane, Suite 300, Midland TX 79705

Submittal Information: Application for a nonstandard location and special dedication will be filed with the NM Oil Conservation Division (NMOCD). If you have an objection, then it must be filed in writing within 20 days from the date the NMOCD receives the application. The NMOCD address is 1220 South St. Francis Dr. Santa Fe, NM 87505. Their phone number is (505) 476-3440.

Please call me if you have any questions.

Sincerely,

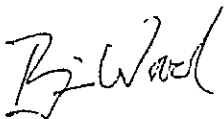

Brian Wood

015 0640 0000 6218 5090

U.S. Postal Service® CERTIFIED MAIL® RECEIPT Domestic Mail Only	
For delivery information, visit our website at www.usps.com	
OFFICIAL USE	
Certified Mail Fee	\$
Extra Services & Fees (check box, add fee as appropriate)	\$
<input type="checkbox"/> Return Receipt (hardcopy)	\$
<input type="checkbox"/> Return Receipt (electronic)	\$
<input type="checkbox"/> Certified Mail Restricted Delivery	\$
<input type="checkbox"/> Adult Signature Required	\$
<input type="checkbox"/> Adult Signature Restricted Delivery	\$
Postage	\$
Total Postage and Fees	\$
Sent To	Ann D. Allison
Street and Apt. No., or P.O. Box	P. O. Box 2781

Postmark: JUN 22 2015 87562

EXHIBIT F

7015 0640 0000 6218 5694

U.S. Postal Service™ CERTIFIED MAIL® RECEIPT Domestic Mail Only	
For delivery information, visit our website at www.usps.com	
OFFICIAL USE	
Certified Mail Fee	\$
Extra Services & Fees (check box, add fee as appropriate)	
<input type="checkbox"/> Return Receipt (hardcopy)	\$
<input type="checkbox"/> Return Receipt (electronic)	\$
<input type="checkbox"/> Certified Mail Restricted Delivery	\$ 87552
<input type="checkbox"/> Adult Signature Required	\$
<input type="checkbox"/> Adult Signature Restricted Delivery	\$
Postage	\$
Total Postage and Fees	\$ 6.96
Sent To	BLM
Street and Apt. No., or P.O. Box No.	620 E. Greene
City, State, ZIP+4®	Carlsbad NM 88220 APC Barber Gas Com 5
PS Form 3800, April 2015 PSN 7530-02-000-9047 See Reverse for Instructions	

7015 0640 0000 6218 5670

U.S. Postal Service™ CERTIFIED MAIL® RECEIPT Domestic Mail Only	
For delivery information, visit our website at www.usps.com	
OFFICIAL USE	
Certified Mail Fee	\$
Extra Services & Fees (check box, add fee as appropriate)	
<input type="checkbox"/> Return Receipt (hardcopy)	\$
<input type="checkbox"/> Return Receipt (electronic)	\$
<input type="checkbox"/> Certified Mail Restricted Delivery	\$
<input type="checkbox"/> Adult Signature Required	\$
<input type="checkbox"/> Adult Signature Restricted Delivery	\$
Postage	\$
Total Postage and Fees	\$
Sent To	Oxy USA Inc
Street and Apt. No., or P.O. Box No.	PO Box 4294
City, State, ZIP+4®	Houston TX 77210 APC Barber Gas Com 5
PS Form 3800, April 2015 PSN 7530-02-000-9047 See Reverse for Instructions	

7015 0640 0000 6218 5649

U.S. Postal Service™ CERTIFIED MAIL® RECEIPT Domestic Mail Only	
For delivery information, visit our website at www.usps.com	
OFFICIAL USE	
Certified Mail Fee	\$
Extra Services & Fees (check box, add fee as appropriate)	
<input type="checkbox"/> Return Receipt (hardcopy)	\$
<input type="checkbox"/> Return Receipt (electronic)	\$
<input type="checkbox"/> Certified Mail Restricted Delivery	\$
<input type="checkbox"/> Adult Signature Required	\$
<input type="checkbox"/> Adult Signature Restricted Delivery	\$
Postage	\$
Total Postage and Fees	\$
Sent To	ConocoPhillips Company
Street and Apt. No., or P.O. Box No.	3401 E. 30th Street
City, State, ZIP+4®	Farmington NM 87402 APC Barber Gas Com 5
PS Form 3800, April 2015 PSN 7530-02-000-9047 See Reverse for Instructions	

7015 0640 0000 6218 5803

U.S. Postal Service™ CERTIFIED MAIL® RECEIPT Domestic Mail Only	
For delivery information, visit our website at www.usps.com	
OFFICIAL USE	
Certified Mail Fee	\$
Extra Services & Fees (check box, add fee as appropriate)	
<input type="checkbox"/> Return Receipt (hardcopy)	\$
<input type="checkbox"/> Return Receipt (electronic)	\$
<input type="checkbox"/> Certified Mail Restricted Delivery	\$
<input type="checkbox"/> Adult Signature Required	\$
<input type="checkbox"/> Adult Signature Restricted Delivery	\$
Postage	\$
Total Postage and Fees	\$ 6.96
Sent To	SHIRLEY T GIBSON
Street and Apt. No., or P.O. Box No.	16230 VILLAGE DR SE
City, State, ZIP+4®	RAINIER WA 98576 JMEC 260711
PS Form 3800, April 2015 PSN 7530-02-000-9047 See Reverse for Instructions	

7015 0640 0000 6218 5687

U.S. Postal Service™ CERTIFIED MAIL® RECEIPT Domestic Mail Only	
For delivery information, visit our website at www.usps.com	
OFFICIAL USE	
Certified Mail Fee	\$
Extra Services & Fees (check box, add fee as appropriate)	
<input type="checkbox"/> Return Receipt (hardcopy)	\$
<input type="checkbox"/> Return Receipt (electronic)	\$
<input type="checkbox"/> Certified Mail Restricted Delivery	\$
<input type="checkbox"/> Adult Signature Required	\$
<input type="checkbox"/> Adult Signature Restricted Delivery	\$
Postage	\$
Total Postage and Fees	\$
Sent To	XTO Energy, Inc.
Street and Apt. No., or P.O. Box No.	382 Road 3100
City, State, ZIP+4®	Aztec NM 87410 APC Barber Gas Com 5
PS Form 3800, April 2015 PSN 7530-02-000-9047 See Reverse for Instructions	

7015 0640 0000 6218 5656

U.S. Postal Service™ CERTIFIED MAIL® RECEIPT Domestic Mail Only	
For delivery information, visit our website at www.usps.com	
OFFICIAL USE	
Certified Mail Fee	\$
Extra Services & Fees (check box, add fee as appropriate)	
<input type="checkbox"/> Return Receipt (hardcopy)	\$
<input type="checkbox"/> Return Receipt (electronic)	\$
<input type="checkbox"/> Certified Mail Restricted Delivery	\$
<input type="checkbox"/> Adult Signature Required	\$
<input type="checkbox"/> Adult Signature Restricted Delivery	\$
Postage	\$
Total Postage and Fees	\$
Sent To	Enervest Operating LLC
Street and Apt. No., or P.O. Box No.	1001 Fannin Street, Suite 800
City, State, ZIP+4®	Houston TX 77002 APC Barber Gas Com 5
PS Form 3800, April 2015 PSN 7530-02-000-9047 See Reverse for Instructions	

EXHIBIT F

7015 0640 0000 6218 5625

CERTIFIED MAIL® RECEIPT	
Domestic Mail Only	
For delivery information, visit our website at www.usps.com	
OFFICIAL USE	
Certified Mail Fee	\$
Extra Services & Fees (check box, add fee as appropriate)	
<input type="checkbox"/> Return Receipt (hardcopy)	\$
<input type="checkbox"/> Return Receipt (electronic)	\$
<input type="checkbox"/> Certified Mail Restricted Delivery	\$
<input type="checkbox"/> Adult Signature Required	\$
<input type="checkbox"/> Adult Signature Restricted Delivery	\$
Postage	\$
Total Postage and Fees	\$
Sent To	Branex Resources, Inc.
Street and Apt. No., or P.O. Box No.	P.O. Box 2328
City, State, ZIP+4®	Roswell NM 88202
	APC Barber Gas Com 5
PS Form 3800, April 2015 PSN 7530-02-000-9047 See Reverse for Instructions	

7015 0640 0000 6218 5665

CERTIFIED MAIL® RECEIPT	
Domestic Mail Only	
For delivery information, visit our website at www.usps.com	
OFFICIAL USE	
Certified Mail Fee	\$
Extra Services & Fees (check box, add fee as appropriate)	
<input type="checkbox"/> Return Receipt (hardcopy)	\$
<input type="checkbox"/> Return Receipt (electronic)	\$
<input type="checkbox"/> Certified Mail Restricted Delivery	\$
<input type="checkbox"/> Adult Signature Required	\$
<input type="checkbox"/> Adult Signature Restricted Delivery	\$
Postage	\$
Total Postage and Fees	\$
Sent To	John H Hendrix Corp
Street and Apt. No., or P.O. Box No.	P.O. Box 3040
City, State, ZIP+4®	Midland TX 79702
	APC Barber Gas Com 5
PS Form 3800, April 2015 PSN 7530-02-000-9047 See Reverse for Instructions	

7015 0640 0000 6218 5601

U.S. Postal Service™	
CERTIFIED MAIL® RECEIPT	
Domestic Mail Only	
For delivery information, visit our website at www.usps.com	
OFFICIAL USE	
Certified Mail Fee	\$
Extra Services & Fees (check box, add fee as appropriate)	
<input type="checkbox"/> Return Receipt (hardcopy)	\$
<input type="checkbox"/> Return Receipt (electronic)	\$
<input type="checkbox"/> Certified Mail Restricted Delivery	\$
<input type="checkbox"/> Adult Signature Required	\$
<input type="checkbox"/> Adult Signature Restricted Delivery	\$
Postage	\$
Total Postage and Fees	\$
Sent To	White Star Energy, Inc.
Street and Apt. No., or P.O. Box No.	P.O. Box 51108
City, State, ZIP+4®	Midland TX 79710
	APC Barber Gas Com 5
PS Form 3800, April 2015 PSN 7530-02-000-9047 See Reverse for Instructions	

7015 0640 0000 6218 5618

U.S. Postal Service™	
CERTIFIED MAIL® RECEIPT	
Domestic Mail Only	
For delivery information, visit our website at www.usps.com	
OFFICIAL USE	
Certified Mail Fee	\$
Extra Services & Fees (check box, add fee as appropriate)	
<input type="checkbox"/> Return Receipt (hardcopy)	\$
<input type="checkbox"/> Return Receipt (electronic)	\$
<input type="checkbox"/> Certified Mail Restricted Delivery	\$
<input type="checkbox"/> Adult Signature Required	\$
<input type="checkbox"/> Adult Signature Restricted Delivery	\$
Postage	\$
Total Postage and Fees	\$
Sent To	VW Resources, Inc
Street and Apt. No., or P.O. Box No.	P.O. Box 471249
City, State, ZIP+4®	Tulsa OK 74147
	APC Barber Gas Com 5
PS Form 3800, April 2015 PSN 7530-02-000-9047 See Reverse for Instructions	

7015 0640 0000 6218 5496

U.S. Postal Service™	
CERTIFIED MAIL® RECEIPT	
Domestic Mail Only	
For delivery information, visit our website at www.usps.com	
OFFICIAL USE	
Certified Mail Fee	\$
Extra Services & Fees (check box, add fee as appropriate)	
<input type="checkbox"/> Return Receipt (hardcopy)	\$
<input type="checkbox"/> Return Receipt (electronic)	\$
<input type="checkbox"/> Certified Mail Restricted Delivery	\$
<input type="checkbox"/> Adult Signature Required	\$
<input type="checkbox"/> Adult Signature Restricted Delivery	\$
Postage	\$
Total Postage and Fees	\$
Sent To	First National Bank and Trust
Street and Apt. No., or P.O. Box No.	Company Trustee of the Avis K. Miller Trust and the Claudine Brady Trust
City, State, ZIP+4®	P.O. Box One
	Tulsa OK 74193
PS Form 3800, April 2015 PSN 7530-02-000-9047 See Reverse for Instructions	

7015 0640 0000 6218 5595

U.S. Postal Service™	
CERTIFIED MAIL® RECEIPT	
Domestic Mail Only	
For delivery information, visit our website at www.usps.com	
OFFICIAL USE	
Certified Mail Fee	\$
Extra Services & Fees (check box, add fee as appropriate)	
<input type="checkbox"/> Return Receipt (hardcopy)	\$
<input type="checkbox"/> Return Receipt (electronic)	\$
<input type="checkbox"/> Certified Mail Restricted Delivery	\$
<input type="checkbox"/> Adult Signature Required	\$
<input type="checkbox"/> Adult Signature Restricted Delivery	\$
Postage	\$
Total Postage and Fees	\$
Sent To	Trio Petroleum Corp
Street and Apt. No., or P.O. Box No.	Rt. 76, Box 35-B
City, State, ZIP+4®	Glennville WV 26351
	APC Barber Gas Com 5
PS Form 3800, April 2015 PSN 7530-02-000-9047 See Reverse for Instructions	

EXHIBIT F

7015 0640 0000 6218 5525

U.S. Postal Service™ CERTIFIED MAIL® RECEIPT Domestic Mail Only	
For delivery information, visit our website at www.usps.com	
OFFICIAL USE	
Certified Mail Fee \$	
Extra Services & Fees (check box, add fee as appropriate)	
<input type="checkbox"/> Return Receipt (hardcopy)	\$
<input type="checkbox"/> Return Receipt (electronic)	\$
<input type="checkbox"/> Certified Mail Restricted Delivery	\$
<input type="checkbox"/> Adult Signature Required	\$
<input type="checkbox"/> Adult Signature Restricted Delivery	\$
Postage \$	
Total Postage and Fees \$	
Sent To Betty Kyte Dreessen Irrevocable Trust "A" P. O. Box 1665 City, State, ZIP+4® Los Altos CA 94022 APC Barber Gas Com 5	
PS Form 3800, April 2015 PSN 7530-02-000-9047 See Reverse for Instructions	

7015 0640 0000 6218 5489

U.S. Postal Service™ CERTIFIED MAIL® RECEIPT Domestic Mail Only	
For delivery information, visit our website at www.usps.com	
OFFICIAL USE	
Certified Mail Fee \$	
Extra Services & Fees (check box, add fee as appropriate)	
<input type="checkbox"/> Return Receipt (hardcopy)	\$
<input type="checkbox"/> Return Receipt (electronic)	\$
<input type="checkbox"/> Certified Mail Restricted Delivery	\$
<input type="checkbox"/> Adult Signature Required	\$
<input type="checkbox"/> Adult Signature Restricted Delivery	\$
Postage \$	
Total Postage and Fees \$	
Sent To Brady Family Trust P.O. Box 3039 City, State, ZIP+4® Fayetteville AR 72702 APC Barber Gas Com 5	
PS Form 3800, April 2015 PSN 7530-02-000-9047 See Reverse for Instructions	

7015 0640 0000 6218 5535

U.S. Postal Service™ CERTIFIED MAIL® RECEIPT Domestic Mail Only	
For delivery information, visit our website at www.usps.com	
OFFICIAL USE	
Certified Mail Fee \$	
Extra Services & Fees (check box, add fee as appropriate)	
<input type="checkbox"/> Return Receipt (hardcopy)	\$
<input type="checkbox"/> Return Receipt (electronic)	\$
<input type="checkbox"/> Certified Mail Restricted Delivery	\$
<input type="checkbox"/> Adult Signature Required	\$
<input type="checkbox"/> Adult Signature Restricted Delivery	\$
Postage \$	
Total Postage and Fees \$	
Sent To Enduro Operating LLC 777 Main Street Suite 800 City, State, ZIP+4® Fort Worth TX 76102 APC Barber Gas Com 5	
PS Form 3800, April 2015 PSN 7530-02-000-9047 See Reverse for Instructions	

7015 0640 0000 6218 5540

U.S. Postal Service™ CERTIFIED MAIL® RECEIPT Domestic Mail Only	
For delivery information, visit our website at www.usps.com	
OFFICIAL USE	
Certified Mail Fee \$	
Extra Services & Fees (check box, add fee as appropriate)	
<input type="checkbox"/> Return Receipt (hardcopy)	\$
<input type="checkbox"/> Return Receipt (electronic)	\$
<input type="checkbox"/> Certified Mail Restricted Delivery	\$
<input type="checkbox"/> Adult Signature Required	\$
<input type="checkbox"/> Adult Signature Restricted Delivery	\$
Postage \$	
Total Postage and Fees \$	
Sent To Mountain Home Oil Co. 405 Meadowlark Lane City, State, ZIP+4® Midland TX 79707 APC Barber Gas Com 5	
PS Form 3800, April 2015 PSN 7530-02-000-9047 See Reverse for Instructions	

7015 0640 0000 6218 5571

U.S. Postal Service™ CERTIFIED MAIL® RECEIPT Domestic Mail Only	
For delivery information, visit our website at www.usps.com	
OFFICIAL USE	
Certified Mail Fee \$	
Extra Services & Fees (check box, add fee as appropriate)	
<input type="checkbox"/> Return Receipt (hardcopy)	\$
<input type="checkbox"/> Return Receipt (electronic)	\$
<input type="checkbox"/> Certified Mail Restricted Delivery	\$
<input type="checkbox"/> Adult Signature Required	\$
<input type="checkbox"/> Adult Signature Restricted Delivery	\$
Postage \$	
Total Postage and Fees \$	
Sent To Scope Exploration, Inc. P.O. Box 702571 City, State, ZIP+4® Tulsa OK 74170 APC Barber Gas Com 5	
PS Form 3800, April 2015 PSN 7530-02-000-9047 See Reverse for Instructions	

7015 0640 0000 6218 5564

U.S. Postal Service™ CERTIFIED MAIL® RECEIPT Domestic Mail Only	
For delivery information, visit our website at www.usps.com	
OFFICIAL USE	
Certified Mail Fee \$	
Extra Services & Fees (check box, add fee as appropriate)	
<input type="checkbox"/> Return Receipt (hardcopy)	\$
<input type="checkbox"/> Return Receipt (electronic)	\$
<input type="checkbox"/> Certified Mail Restricted Delivery	\$
<input type="checkbox"/> Adult Signature Required	\$
<input type="checkbox"/> Adult Signature Restricted Delivery	\$
Postage \$	
Total Postage and Fees \$	
Sent To Progeny Petroleum, LLC % Cecil Bond Kyte City, State, ZIP+4® P.O. Box 30864 Santa Barbara CA 93105 APC Barber Gas Com 5	
PS Form 3800, April 2015 PSN 7530-02-000-9047 See Reverse for Instructions	

EXHIBIT F

7015 0640 0000 6218 5557

CERTIFIED MAIL® RECEIPT	
Domestic Mail Only	
For delivery information, visit our website at www.usps.com	
OFFICIAL USE	
Certified Mail Fee	\$
Extra Services & Fees (check box, add fee as appropriate)	
<input type="checkbox"/> Return Receipt (hardcopy)	\$
<input type="checkbox"/> Return Receipt (electronic)	\$
<input type="checkbox"/> Certified Mail Restricted Delivery	\$
<input type="checkbox"/> Adult Signature Required	\$
<input type="checkbox"/> Adult Signature Restricted Delivery	\$
Postage	\$
Total Postage and Fees	\$ 87552
Sent To	
Pactola Development Co.	
2607 E. 57th St.	
Tulsa OK 74170	
City, State, ZIP+4® APC Barber Gas Com 5	
PS Form 3800, April 2015 PSN 7530-02-000-9047 See Reverse for Instructions	

7015 0640 0000 6218 5472

U.S. Postal Service™	
CERTIFIED MAIL® RECEIPT	
Domestic Mail Only	
For delivery information, visit our website at www.usps.com	
OFFICIAL USE	
Certified Mail Fee	\$
Extra Services & Fees (check box, add fee as appropriate)	
<input type="checkbox"/> Return Receipt (hardcopy)	\$
<input type="checkbox"/> Return Receipt (electronic)	\$
<input type="checkbox"/> Certified Mail Restricted Delivery	\$
<input type="checkbox"/> Adult Signature Required	\$
<input type="checkbox"/> Adult Signature Restricted Delivery	\$
Postage	\$
Total Postage and Fees	\$ 87552
Sent To	
Aspen Land & Exploration Co.	
P.O. Box 4335	
Tulsa OK 74169	
City, State, ZIP+4® APC Barber Gas Com 5	
PS Form 3800, April 2015 PSN 7530-02-000-9047 See Reverse for Instructions	

7015 0640 0000 6218 5465

U.S. Postal Service™	
CERTIFIED MAIL® RECEIPT	
Domestic Mail Only	
For delivery information, visit our website at www.usps.com	
OFFICIAL USE	
Certified Mail Fee	\$
Extra Services & Fees (check box, add fee as appropriate)	
<input type="checkbox"/> Return Receipt (hardcopy)	\$
<input type="checkbox"/> Return Receipt (electronic)	\$
<input type="checkbox"/> Certified Mail Restricted Delivery	\$
<input type="checkbox"/> Adult Signature Required	\$
<input type="checkbox"/> Adult Signature Restricted Delivery	\$
Postage	\$
Total Postage and Fees	\$ 87552
Sent To	
Aquaenco, Inc.	
P.O. Box 701974	
Tulsa OK 74170	
City, State, ZIP+4® APC Barber Gas Com 5	
PS Form 3800, April 2015 PSN 7530-02-000-9047 See Reverse for Instructions	

7015 0640 0000 6218 5502

CERTIFIED MAIL® RECEIPT	
Domestic Mail Only	
For delivery information, visit our website at www.usps.com	
OFFICIAL USE	
Certified Mail Fee	\$
Extra Services & Fees (check box, add fee as appropriate)	
<input type="checkbox"/> Return Receipt (hardcopy)	\$
<input type="checkbox"/> Return Receipt (electronic)	\$
<input type="checkbox"/> Certified Mail Restricted Delivery	\$
<input type="checkbox"/> Adult Signature Required	\$
<input type="checkbox"/> Adult Signature Restricted Delivery	\$
Postage	\$
Total Postage and Fees	\$ 87552
Sent To	
M. W. Coll Estate	
P.O. Box 1818	
Roswell NM 88202	
City, State, ZIP+4® APC Barber Gas Com 5	
PS Form 3800, April 2015 PSN 7530-02-000-9047 See Reverse for Instructions	

7015 0640 0000 6218 5585

U.S. Postal Service™	
CERTIFIED MAIL® RECEIPT	
Domestic Mail Only	
For delivery information, visit our website at www.usps.com	
OFFICIAL USE	
Certified Mail Fee	\$
Extra Services & Fees (check box, add fee as appropriate)	
<input type="checkbox"/> Return Receipt (hardcopy)	\$
<input type="checkbox"/> Return Receipt (electronic)	\$
<input type="checkbox"/> Certified Mail Restricted Delivery	\$
<input type="checkbox"/> Adult Signature Required	\$
<input type="checkbox"/> Adult Signature Restricted Delivery	\$
Postage	\$
Total Postage and Fees	\$ 6.96
Sent To	
Spindletop Exploration Co., Inc.	
P.O. Box 50787	
Midland TX 79710	
City, State, ZIP+4® APC Barber Gas Com 5	
PS Form 3800, April 2015 PSN 7530-02-000-9047 See Reverse for Instructions	

7015 0640 0000 6218 5519

U.S. Postal Service™	
CERTIFIED MAIL® RECEIPT	
Domestic Mail Only	
For delivery information, visit our website at www.usps.com	
OFFICIAL USE	
Certified Mail Fee	\$
Extra Services & Fees (check box, add fee as appropriate)	
<input type="checkbox"/> Return Receipt (hardcopy)	\$
<input type="checkbox"/> Return Receipt (electronic)	\$
<input type="checkbox"/> Certified Mail Restricted Delivery	\$
<input type="checkbox"/> Adult Signature Required	\$
<input type="checkbox"/> Adult Signature Restricted Delivery	\$
Postage	\$
Total Postage and Fees	\$ 87552
Sent To	
ConocoPhillips Company	
3300 North "A" St.	
Suite 6-100	
Midland TX 79705	
City, State, ZIP+4® APC Barber Gas Com 5	
PS Form 3800, April 2015 PSN 7530-02-000-9047 See Reverse for Instructions	

7015 0640 0000 6218 5434

CERTIFIED MAIL® RECEIPT	
Domestic Mail Only	
For delivery information, visit our website at www.usps.com	
OFFICIAL USE	
Certified Mail Fee	\$
Extra Services & Fees (check box, add fee as appropriate)	
<input type="checkbox"/> Return Receipt (hardcopy)	\$
<input type="checkbox"/> Return Receipt (electronic)	\$
<input type="checkbox"/> Certified Mail Restricted Delivery	\$
<input type="checkbox"/> Adult Signature Required	\$
<input type="checkbox"/> Adult Signature Restricted Delivery	\$
Postage	\$
Total Postage and Fees	\$
Sent To	Roy F. Wright
Street and Apt. No., or P.O. Box	401 Hampton Terrace
City, State, ZIP+4®	Libertyville IL 60048
	APC Barber Gas Com 5
PS Form 3800, April 2015 PSN 7530-02-000-9047 See Reverse for Instructions	

7015 0640 0000 6218 5427

U.S. Postal Service™	
CERTIFIED MAIL® RECEIPT	
Domestic Mail Only	
For delivery information, visit our website at www.usps.com	
OFFICIAL USE	
Certified Mail Fee	\$
Extra Services & Fees (check box, add fee as appropriate)	
<input type="checkbox"/> Return Receipt (hardcopy)	\$
<input type="checkbox"/> Return Receipt (electronic)	\$
<input type="checkbox"/> Certified Mail Restricted Delivery	\$
<input type="checkbox"/> Adult Signature Required	\$
<input type="checkbox"/> Adult Signature Restricted Delivery	\$
Postage	\$
Total Postage and Fees	\$
Sent To	William C. Wright
Street and Apt. No., or P.O. Box	164 Port Royal
City, State, ZIP+4®	Rockport TX 78382
	APC Barber Gas Com 5
PS Form 3800, April 2015 PSN 7530-02-000-9047 See Reverse for Instructions	

7015 0640 0000 6218 5403

U.S. Postal Service™	
CERTIFIED MAIL® RECEIPT	
Domestic Mail Only	
For delivery information, visit our website at www.usps.com	
OFFICIAL USE	
Certified Mail Fee	\$
Extra Services & Fees (check box, add fee as appropriate)	
<input type="checkbox"/> Return Receipt (hardcopy)	\$
<input type="checkbox"/> Return Receipt (electronic)	\$
<input type="checkbox"/> Certified Mail Restricted Delivery	\$
<input type="checkbox"/> Adult Signature Required	\$
<input type="checkbox"/> Adult Signature Restricted Delivery	\$
Postage	\$
Total Postage and Fees	\$
Sent To	Susan Vandewater
Street and Apt. No., or P.O. Box	180 Partridge Rd.
City, State, ZIP+4®	Duxbury MA 02332
	APC Barber Gas Com 5
PS Form 3800, April 2015 PSN 7530-02-000-9047 See Reverse for Instructions	

7015 0640 0000 6218 5458

CERTIFIED MAIL® RECEIPT	
Domestic Mail Only	
For delivery information, visit our website at www.usps.com	
OFFICIAL USE	
Certified Mail Fee	\$
Extra Services & Fees (check box, add fee as appropriate)	
<input type="checkbox"/> Return Receipt (hardcopy)	\$
<input type="checkbox"/> Return Receipt (electronic)	\$
<input type="checkbox"/> Certified Mail Restricted Delivery	\$
<input type="checkbox"/> Adult Signature Required	\$
<input type="checkbox"/> Adult Signature Restricted Delivery	\$
Postage	\$
Total Postage and Fees	\$
Sent To	Charles K. Young
Street and Apt. No., or P.O. Box	296 Prairie Loop
City, State, ZIP+4®	Victor MT 59875
	APC Barber Gas Com 5
PS Form 3800, April 2015 PSN 7530-02-000-9047 See Reverse for Instructions	

7015 0640 0000 6218 5441

U.S. Postal Service™	
CERTIFIED MAIL® RECEIPT	
Domestic Mail Only	
For delivery information, visit our website at www.usps.com	
OFFICIAL USE	
Certified Mail Fee	\$
Extra Services & Fees (check box, add fee as appropriate)	
<input type="checkbox"/> Return Receipt (hardcopy)	\$
<input type="checkbox"/> Return Receipt (electronic)	\$
<input type="checkbox"/> Certified Mail Restricted Delivery	\$
<input type="checkbox"/> Adult Signature Required	\$
<input type="checkbox"/> Adult Signature Restricted Delivery	\$
Postage	\$
Total Postage and Fees	\$
Sent To	Bennett B. Young
Street and Apt. No., or P.O. Box	15 N. Sheridan Rd.
City, State, ZIP+4®	Lake Forest IL 60045
	APC Barber Gas Com 5
PS Form 3800, April 2015 PSN 7530-02-000-9047 See Reverse for Instructions	

7015 0640 0000 6218 5410

U.S. Postal Service™	
CERTIFIED MAIL® RECEIPT	
Domestic Mail Only	
For delivery information, visit our website at www.usps.com	
OFFICIAL USE	
Certified Mail Fee	\$
Extra Services & Fees (check box, add fee as appropriate)	
<input type="checkbox"/> Return Receipt (hardcopy)	\$
<input type="checkbox"/> Return Receipt (electronic)	\$
<input type="checkbox"/> Certified Mail Restricted Delivery	\$
<input type="checkbox"/> Adult Signature Required	\$
<input type="checkbox"/> Adult Signature Restricted Delivery	\$
Postage	\$
Total Postage and Fees	\$
Sent To	Vernon Casey Wright
Street and Apt. No., or P.O. Box	15444 W. Rockland, Route 1
City, State, ZIP+4®	Box 80
	Libertyville IL 60048
	APC Barber Gas Com 5
PS Form 3800, April 2015 PSN 7530-02-000-9047 See Reverse for Instructions	

EXHIBIT F

7015 0640 0000 6218 5380

CERTIFIED MAIL® RECEIPT
Domestic Mail Only

For delivery information, visit our website at www.usps.com

OFFICIAL USE

Certified Mail Fee
\$

Extra Services & Fees (check box, add fee as appropriate)
☐ Return Receipt (hardcopy) \$
☐ Return Receipt (electronic) \$
☐ Certified Mail Restricted Delivery \$
☐ Adult Signature Required \$
☐ Adult Signature Restricted Delivery \$

Postage
\$

Total Postage and Fees
\$

Sent To
Teden Family, LP
 Street and Apt. No., or P.O. Box
26 Heather Drive
 City, State, ZIP+4® Westford MA 01886
 APC Barber Gas Com 5

PS Form 3800, April 2015 PSN 7530-02-000-9047 See Reverse for Instructions

7015 0640 0000 6218 5397

CERTIFIED MAIL® RECEIPT
Domestic Mail Only

For delivery information, visit our website at www.usps.com

OFFICIAL USE

Certified Mail Fee
\$

Extra Services & Fees (check box, add fee as appropriate)
☐ Return Receipt (hardcopy) \$
☐ Return Receipt (electronic) \$
☐ Certified Mail Restricted Delivery \$
☐ Adult Signature Required \$
☐ Adult Signature Restricted Delivery \$

Postage
\$

Total Postage and Fees
\$

Sent To
Nancy E. Turner
 Street and Apt. No., or P.O. Box
N-2029 County Highway H
 City, State, ZIP+4® Lot 438
 Lake Geneva WI 53147
 APC Barber Gas Com 5

PS Form 3800, April 2015 PSN 7530-02-000-9047 See Reverse for Instructions

7015 0640 0000 6218 5372

U.S. Postal Service™
CERTIFIED MAIL® RECEIPT
Domestic Mail Only

For delivery information, visit our website at www.usps.com

OFFICIAL USE

Certified Mail Fee
\$

Extra Services & Fees (check box, add fee as appropriate)
☐ Return Receipt (hardcopy) \$
☐ Return Receipt (electronic) \$
☐ Certified Mail Restricted Delivery \$
☐ Adult Signature Required \$
☐ Adult Signature Restricted Delivery \$

Postage
\$

Total Postage and Fees
\$

Sent To
EMG Oil Properties, Inc.
 Street and Apt. No., or P.O. Box
1000 W. Fourth St.
 City, State, ZIP+4® Roswell NM 88201
 APC Barber Gas Com 5

PS Form 3800, April 2015 PSN 7530-02-000-9047 See Reverse for Instructions

7015 0640 0000 6218 5372

U.S. Postal Service™
CERTIFIED MAIL® RECEIPT
Domestic Mail Only

For delivery information, visit our website at www.usps.com

OFFICIAL USE

Certified Mail Fee
\$

Extra Services & Fees (check box, add fee as appropriate)
☐ Return Receipt (hardcopy) \$
☐ Return Receipt (electronic) \$
☐ Certified Mail Restricted Delivery \$
☐ Adult Signature Required \$
☐ Adult Signature Restricted Delivery \$

Postage
\$

Total Postage and Fees
\$

Sent To
Richard Allan Schultz
 Street and Apt. No., or P.O. Box
P.O. Box 516
 City, State, ZIP+4® West Hampton NY 11977
 APC Barber Gas Com 5

PS Form 3800, April 2015 PSN 7530-02-000-9047 See Reverse for Instructions

7015 0640 0000 6218 5359

U.S. Postal Service™
CERTIFIED MAIL® RECEIPT
Domestic Mail Only

For delivery information, visit our website at www.usps.com

OFFICIAL USE

Certified Mail Fee
\$

Extra Services & Fees (check box, add fee as appropriate)
☐ Return Receipt (hardcopy) \$
☐ Return Receipt (electronic) \$
☐ Certified Mail Restricted Delivery \$
☐ Adult Signature Required \$
☐ Adult Signature Restricted Delivery \$

Postage
\$

Total Postage and Fees
\$

Sent To
L. Brady Myers and
 Street and Apt. No., or P.O. Box
Elizabeth Farmer Myers
 City, State, ZIP+4® 14001 W. 92nd St.
 Lenexa KS 66215
 APC Barber Gas Com 5

PS Form 3800, April 2015 PSN 7530-02-000-9047 See Reverse for Instructions

7015 0640 0000 6218 5366

U.S. Postal Service™
CERTIFIED MAIL® RECEIPT
Domestic Mail Only

For delivery information, visit our website at www.usps.com

OFFICIAL USE

Certified Mail Fee
\$

Extra Services & Fees (check box, add fee as appropriate)
☐ Return Receipt (hardcopy) \$
☐ Return Receipt (electronic) \$
☐ Certified Mail Restricted Delivery \$
☐ Adult Signature Required \$
☐ Adult Signature Restricted Delivery \$

Postage
\$

Total Postage and Fees
\$

Sent To
Orion Properties, Inc.
 Street and Apt. No., or P.O. Box
% Donald Stephens
 City, State, ZIP+4® 11776 South 76th E. Avenue
 Bixby OK 74008
 APC Barber Gas Com 5

PS Form 3800, April 2015 PSN 7530-02-000-9047 See Reverse for Instructions

EXHIBIT F

7015 0640 0000 6218 5342

U.S. Postal Service™ CERTIFIED MAIL® RECEIPT Domestic Mail Only	
For delivery information, visit our website at www.usps.com	
OFFICIAL USE JUN 22 2015 87552	
Certified Mail Fee \$	Postmark Here
Extra Services & Fees (check box, add fee as appropriate)	
<input type="checkbox"/> Return Receipt (hardcopy) \$	
<input type="checkbox"/> Return Receipt (electronic) \$	
<input type="checkbox"/> Certified Mail Restricted Delivery \$	
<input type="checkbox"/> Adult Signature Required \$	
<input type="checkbox"/> Adult Signature Restricted Delivery \$	
Postage \$	
Total Postage and Fees \$	
Sent To Matagorda B1, LP Street and Apt. No., or P.O. Box No. Sentinel-Trust Company, LBA 2001 Kirby Drive, Suite 1200 City, State, ZIP+4® Houston TX 77049 APC Barber Gas Com 5	
PS Form 3800, April 2015 PSN 7530-02-000-9047 See Reverse for Instructions	

7015 0640 0000 6218 5335

U.S. Postal Service™ CERTIFIED MAIL® RECEIPT Domestic Mail Only	
For delivery information, visit our website at www.usps.com	
OFFICIAL USE JUN 22 2015 87552	
Certified Mail Fee \$	Postmark Here
Extra Services & Fees (check box, add fee as appropriate)	
<input type="checkbox"/> Return Receipt (hardcopy) \$	
<input type="checkbox"/> Return Receipt (electronic) \$	
<input type="checkbox"/> Certified Mail Restricted Delivery \$	
<input type="checkbox"/> Adult Signature Required \$	
<input type="checkbox"/> Adult Signature Restricted Delivery \$	
Postage \$	
Total Postage and Fees \$	
Sent To Diane M. Landen Street and Apt. No., or P.O. Box No. P.O. Box 155 Allen TX 75002 City, State, ZIP+4® APC Barber Gas Com 5	
PS Form 3800, April 2015 PSN 7530-02-000-9047 See Reverse for Instructions	

7015 0640 0000 6218 5311

U.S. Postal Service™ CERTIFIED MAIL® RECEIPT Domestic Mail Only	
For delivery information, visit our website at www.usps.com	
OFFICIAL USE JUN 22 2015 87552	
Certified Mail Fee \$	Postmark Here
Extra Services & Fees (check box, add fee as appropriate)	
<input type="checkbox"/> Return Receipt (hardcopy) \$	
<input type="checkbox"/> Return Receipt (electronic) \$	
<input type="checkbox"/> Certified Mail Restricted Delivery \$	
<input type="checkbox"/> Adult Signature Required \$	
<input type="checkbox"/> Adult Signature Restricted Delivery \$	
Postage \$	
Total Postage and Fees \$	
Sent To Michael Herd Moore Street and Apt. No., or P.O. Box No. Revocable Trust 2929 N. Central Expressway, Ste. 235 City, State, ZIP+4® Richardson TX 75080 APC Barber Gas Com 5	
PS Form 3800, April 2015 PSN 7530-02-000-9047 See Reverse for Instructions	

7015 0640 0000 6218 5328

U.S. Postal Service™ CERTIFIED MAIL® RECEIPT Domestic Mail Only	
For delivery information, visit our website at www.usps.com	
OFFICIAL USE JUN 22 2015 87552	
Certified Mail Fee \$	Postmark Here
Extra Services & Fees (check box, add fee as appropriate)	
<input type="checkbox"/> Return Receipt (hardcopy) \$	
<input type="checkbox"/> Return Receipt (electronic) \$	
<input type="checkbox"/> Certified Mail Restricted Delivery \$	
<input type="checkbox"/> Adult Signature Required \$	
<input type="checkbox"/> Adult Signature Restricted Delivery \$	
Postage \$	
Total Postage and Fees \$	
Sent To June W. June W. Stickland Street and Apt. No., or P.O. Box No. 3945 N. New Jersey-4 Indianapolis IN 41205 City, State, ZIP+4® APC Barber Gas Com 5	
PS Form 3800, April 2015 PSN 7530-02-000-9047 See Reverse for Instructions	

7015 0640 0000 6218 5274

U.S. Postal Service™ CERTIFIED MAIL® RECEIPT Domestic Mail Only	
For delivery information, visit our website at www.usps.com	
OFFICIAL USE JUN 22 2015 87552	
Certified Mail Fee \$	Postmark Here
Extra Services & Fees (check box, add fee as appropriate)	
<input type="checkbox"/> Return Receipt (hardcopy) \$	
<input type="checkbox"/> Return Receipt (electronic) \$	
<input type="checkbox"/> Certified Mail Restricted Delivery \$	
<input type="checkbox"/> Adult Signature Required \$	
<input type="checkbox"/> Adult Signature Restricted Delivery \$	
Postage \$	
Total Postage and Fees \$	
Sent To Patrick Farmer Myers Street and Apt. No., or P.O. Box No. 14001 W. 92nd St. Lenexa KS 66215 City, State, ZIP+4® APC Barber Gas Com 5	
PS Form 3800, April 2015 PSN 7530-02-000-9047 See Reverse for Instructions	

7015 0640 0000 6218 5304

U.S. Postal Service™ CERTIFIED MAIL® RECEIPT Domestic Mail Only	
For delivery information, visit our website at www.usps.com	
OFFICIAL USE JUN 22 2015 87552	
Certified Mail Fee \$	Postmark Here
Extra Services & Fees (check box, add fee as appropriate)	
<input type="checkbox"/> Return Receipt (hardcopy) \$	
<input type="checkbox"/> Return Receipt (electronic) \$	
<input type="checkbox"/> Certified Mail Restricted Delivery \$	
<input type="checkbox"/> Adult Signature Required \$	
<input type="checkbox"/> Adult Signature Restricted Delivery \$	
Postage \$	
Total Postage and Fees \$	
Sent To Sherman Griggs Street and Apt. No., or P.O. Box No. 1292 N. 87th St. Wauwatosa WI 53226 City, State, ZIP+4® APC Barber Gas Com 5	
PS Form 3800, April 2015 PSN 7530-02-000-9047 See Reverse for Instructions	

EXHIBIT F

7015 0640 0000 6218 5281

U.S. Postal Service™ CERTIFIED MAIL® RECEIPT Domestic Mail Only	
For delivery information, visit our website at www.usps.com	
OFFICIAL USE	
Certified Mail Fee \$ 8755	Postmark Here
Extra Services & Fees (check box, add fee as appropriate)	
<input type="checkbox"/> Return Receipt (hardcopy) \$	
<input type="checkbox"/> Return Receipt (electronic) \$	
<input type="checkbox"/> Certified Mail Restricted Delivery \$	
<input type="checkbox"/> Adult Signature Required \$	
<input type="checkbox"/> Adult Signature Restricted Delivery \$	
Postage \$	
Total Postage and Fees \$	
Sent To William C. French, III Street and Apt. No., or P.O. Box No. J. Robert Maxwell, Attorney One Riverfront Center City, State, ZIP+4® Pittsburgh PA 15222 APC Barber Gas Com 5	
PS Form 3800, April 2015 PSN 7530-02-000-9047 See Reverse for Instructions	

7015 0640 0000 6218 5250

U.S. Postal Service™ CERTIFIED MAIL® RECEIPT Domestic Mail Only	
For delivery information, visit our website at www.usps.com	
OFFICIAL USE	
Certified Mail Fee \$ 8755	Postmark Here
Extra Services & Fees (check box, add fee as appropriate)	
<input type="checkbox"/> Return Receipt (hardcopy) \$	
<input type="checkbox"/> Return Receipt (electronic) \$	
<input type="checkbox"/> Certified Mail Restricted Delivery \$	
<input type="checkbox"/> Adult Signature Required \$	
<input type="checkbox"/> Adult Signature Restricted Delivery \$	
Postage \$	
Total Postage and Fees \$	
Sent To Betty M. Dreessen Street and Apt. No., or P.O. Box No. Individually and as Trustee of the Betty M. Dreessen Revocable Trust City, State, ZIP+4® P.O. Box 817 Los Altos CA 94021 APC Barber Gas Com 5	
PS Form 3800, April 2015 PSN 7530-02-000-9047 See Reverse for Instructions	

7015 0640 0000 6218 5229

U.S. Postal Service™ CERTIFIED MAIL® RECEIPT Domestic Mail Only	
For delivery information, visit our website at www.usps.com	
OFFICIAL USE	
Certified Mail Fee \$ 8755	Postmark Here
Extra Services & Fees (check box, add fee as appropriate)	
<input type="checkbox"/> Return Receipt (hardcopy) \$	
<input type="checkbox"/> Return Receipt (electronic) \$	
<input type="checkbox"/> Certified Mail Restricted Delivery \$	
<input type="checkbox"/> Adult Signature Required \$	
<input type="checkbox"/> Adult Signature Restricted Delivery \$	
Postage \$	
Total Postage and Fees \$	
Sent To Dalco Oil Company Street and Apt. No., or P.O. Box No. Providence Energy Corporation 14860 Montfort Dr., Suite 209 City, State, ZIP+4® Dallas TX 75254 APC Barber Gas Com 5	
PS Form 3800, April 2015 PSN 7530-02-000-9047 See Reverse for Instructions	

7015 0640 0000 6218 5298

U.S. Postal Service™ CERTIFIED MAIL® RECEIPT Domestic Mail Only	
For delivery information, visit our website at www.usps.com	
OFFICIAL USE	
Certified Mail Fee \$ 8755	Postmark Here
Extra Services & Fees (check box, add fee as appropriate)	
<input type="checkbox"/> Return Receipt (hardcopy) \$	
<input type="checkbox"/> Return Receipt (electronic) \$	
<input type="checkbox"/> Certified Mail Restricted Delivery \$	
<input type="checkbox"/> Adult Signature Required \$	
<input type="checkbox"/> Adult Signature Restricted Delivery \$	
Postage \$	
Total Postage and Fees \$	
Sent To Mary Louise Gedge Street and Apt. No., or P.O. Box No. David Road, Route 2 E. Aurora NY 14052 City, State, ZIP+4® APC Barber Gas Com 5	
PS Form 3800, April 2015 PSN 7530-02-000-9047 See Reverse for Instructions	

7015 0640 0000 6218 5267

U.S. Postal Service™ CERTIFIED MAIL® RECEIPT Domestic Mail Only	
For delivery information, visit our website at www.usps.com	
OFFICIAL USE	
Certified Mail Fee \$ 8755	Postmark Here
Extra Services & Fees (check box, add fee as appropriate)	
<input type="checkbox"/> Return Receipt (hardcopy) \$	
<input type="checkbox"/> Return Receipt (electronic) \$	
<input type="checkbox"/> Certified Mail Restricted Delivery \$	
<input type="checkbox"/> Adult Signature Required \$	
<input type="checkbox"/> Adult Signature Restricted Delivery \$	
Postage \$	
Total Postage and Fees \$	
Sent To Edward Dreessen, Jr. Street and Apt. No., or P.O. Box No. P.O. Box 830 Palo Cedro CA 96073 City, State, ZIP+4® APC Barber Gas Com 5	
PS Form 3800, April 2015 PSN 7530-02-000-9047 See Reverse for Instructions	

7015 0640 0000 6218 5243

U.S. Postal Service™ CERTIFIED MAIL® RECEIPT Domestic Mail Only	
For delivery information, visit our website at www.usps.com	
OFFICIAL USE	
Certified Mail Fee \$ 8755	Postmark Here
Extra Services & Fees (check box, add fee as appropriate)	
<input type="checkbox"/> Return Receipt (hardcopy) \$	
<input type="checkbox"/> Return Receipt (electronic) \$	
<input type="checkbox"/> Certified Mail Restricted Delivery \$	
<input type="checkbox"/> Adult Signature Required \$	
<input type="checkbox"/> Adult Signature Restricted Delivery \$	
Postage \$	
Total Postage and Fees \$	
Sent To Cecile Marie Dreessen Street and Apt. No., or P.O. Box No. P.O. Box 817 Los Altos CA 94022 City, State, ZIP+4® APC Barber Gas Com 5	
PS Form 3800, April 2015 PSN 7530-02-000-9047 See Reverse for Instructions	

EXHIBIT F

7015 0640 0000 6218 5205

U.S. Postal Service™ CERTIFIED MAIL® RECEIPT Domestic Mail Only	
For delivery information, visit our website at www.usps.com	
OFFICIAL USE	
Certified Mail Fee \$ 87562	Postmark Here
Extra Services & Fees (check box, add fee as appropriate)	
<input type="checkbox"/> Return Receipt (hardcopy) \$	
<input type="checkbox"/> Return Receipt (electronic) \$	
<input type="checkbox"/> Certified Mail Restricted Delivery \$	
<input type="checkbox"/> Adult Signature Required \$	
<input type="checkbox"/> Adult Signature Restricted Delivery \$	
Postage \$	
Total Postage and Fees \$	
Sent To Davis A. Coppedge	
Street and Apt. No., or P.O. Box Davis A. Coppedge Revocable Trust	
5111 North Travis St., Apt. 613	
City, State, ZIP+4® Sherman TX 75092	
APC Barber Gas Com 5	
PS Form 3800, April 2015 PSN 7530-02-000-9047 See Reverse for Instructions	

7015 0640 0000 6218 5212

U.S. Postal Service™ CERTIFIED MAIL® RECEIPT Domestic Mail Only	
For delivery information, visit our website at www.usps.com	
OFFICIAL USE JUN 22 2015	
Certified Mail Fee \$ 87562	Postmark Here
Extra Services & Fees (check box, add fee as appropriate)	
<input type="checkbox"/> Return Receipt (hardcopy) \$	
<input type="checkbox"/> Return Receipt (electronic) \$	
<input type="checkbox"/> Certified Mail Restricted Delivery \$	
<input type="checkbox"/> Adult Signature Required \$	
<input type="checkbox"/> Adult Signature Restricted Delivery \$	
Postage \$	
Total Postage and Fees \$	
Sent To Craig C. Powell and Ingrid D. Powell	
Street and Apt. No., or P.O. Box C & Powell Living Trust	
P.O. Box 416	
City, State, ZIP+4® Los Altos CA 94022	
APC Barber Gas Com 5	
PS Form 3800, April 2015 PSN 7530-02-000-9047 See Reverse for Instructions	

7015 0640 0000 6218 5236

U.S. Postal Service™ CERTIFIED MAIL® RECEIPT Domestic Mail Only	
For delivery information, visit our website at www.usps.com	
OFFICIAL USE JUN 22 2015	
Certified Mail Fee \$ 87562	Postmark Here
Extra Services & Fees (check box, add fee as appropriate)	
<input type="checkbox"/> Return Receipt (hardcopy) \$	
<input type="checkbox"/> Return Receipt (electronic) \$	
<input type="checkbox"/> Certified Mail Restricted Delivery \$	
<input type="checkbox"/> Adult Signature Required \$	
<input type="checkbox"/> Adult Signature Restricted Delivery \$	
Postage \$	
Total Postage and Fees \$	
Sent To Barbara Jane Dewey	
Street and Apt. No., or P.O. Box 5220 West 102nd	
Suite 321B	
City, State, ZIP+4® Bloomington MN 55437	
APC Barber Gas Com 5	
PS Form 3800, April 2015 PSN 7530-02-000-9047 See Reverse for Instructions	

7015 0640 0000 6218 5195

U.S. Postal Service™ CERTIFIED MAIL® RECEIPT Domestic Mail Only	
For delivery information, visit our website at www.usps.com	
OFFICIAL USE JUN 22 2015	
Certified Mail Fee \$ 87562	Postmark Here
Extra Services & Fees (check box, add fee as appropriate)	
<input type="checkbox"/> Return Receipt (hardcopy) \$	
<input type="checkbox"/> Return Receipt (electronic) \$	
<input type="checkbox"/> Certified Mail Restricted Delivery \$	
<input type="checkbox"/> Adult Signature Required \$	
<input type="checkbox"/> Adult Signature Restricted Delivery \$	
Postage \$	
Total Postage and Fees \$	
Sent To James T. Coppedge	
Street and Apt. No., or P.O. Box 79 West Morgan	
Spencer IN 47460	
City, State, ZIP+4® APC Barber Gas Com 5	
PS Form 3800, April 2015 PSN 7530-02-000-9047 See Reverse for Instructions	

7015 0640 0000 6218 5187

U.S. Postal Service™ CERTIFIED MAIL® RECEIPT Domestic Mail Only	
For delivery information, visit our website at www.usps.com	
OFFICIAL USE JUN 22 2015	
Certified Mail Fee \$ 87562	Postmark Here
Extra Services & Fees (check box, add fee as appropriate)	
<input type="checkbox"/> Return Receipt (hardcopy) \$	
<input type="checkbox"/> Return Receipt (electronic) \$	
<input type="checkbox"/> Certified Mail Restricted Delivery \$	
<input type="checkbox"/> Adult Signature Required \$	
<input type="checkbox"/> Adult Signature Restricted Delivery \$	
Postage \$	
Total Postage and Fees \$	
Sent To Mary Debra Brady	
Street and Apt. No., or P.O. Box 1804 Lake Crest Lane	
Piano TX 75023	
City, State, ZIP+4® APC Barber Gas Com 5	
PS Form 3800, April 2015 PSN 7530-02-000-9047 See Reverse for Instructions	

7015 0640 0000 6218 5185

U.S. Postal Service™ CERTIFIED MAIL® RECEIPT Domestic Mail Only	
For delivery information, visit our website at www.usps.com	
OFFICIAL USE JUN 22 2015	
Certified Mail Fee \$ 87562	Postmark Here
Extra Services & Fees (check box, add fee as appropriate)	
<input type="checkbox"/> Return Receipt (hardcopy) \$	
<input type="checkbox"/> Return Receipt (electronic) \$	
<input type="checkbox"/> Certified Mail Restricted Delivery \$	
<input type="checkbox"/> Adult Signature Required \$	
<input type="checkbox"/> Adult Signature Restricted Delivery \$	
Postage \$	
Total Postage and Fees \$	
Sent To Peter G. Burnett	
Street and Apt. No., or P.O. Box 35 East Wacker Drive	
Room 786	
City, State, ZIP+4® Chicago IL 60601	
APC Barber Gas Com 5	
PS Form 3800, April 2015 PSN 7530-02-000-9047 See Reverse for Instructions	

EXHIBIT F

7015 0640 0000 6218 5151

CERTIFIED MAIL® RECEIPT	
Domestic Mail Only	
For delivery information, visit our website at www.usps.com	
OFFICIAL USE	
Certified Mail Fee	\$
Extra Services & Fees (check box, add fee as appropriate)	\$
<input type="checkbox"/> Return Receipt (hardcopy)	\$
<input type="checkbox"/> Return Receipt (electronic)	\$
<input type="checkbox"/> Certified Mail Restricted Delivery	\$
<input type="checkbox"/> Adult Signature Required	\$
<input type="checkbox"/> Adult Signature Restricted Delivery	\$
Postage	\$
Total Postage and Fees	\$
Sent To	Black Stone Natural Resources
Street and Apt. No., or P.O. Box No.	Black Stone Minerals Company, L.P.
City, State, ZIP+4®	1001 Fannin, Suite 2020 Houston TX 77002
APC Barber Gas Com 5	
PS Form 3800, April 2015 PSN 7530-02-000-9047 See Reverse for Instructions	

7015 0640 0000 6218 5175

CERTIFIED MAIL® RECEIPT	
Domestic Mail Only	
For delivery information, visit our website at www.usps.com	
OFFICIAL USE	
Certified Mail Fee	\$
Extra Services & Fees (check box, add fee as appropriate)	\$
<input type="checkbox"/> Return Receipt (hardcopy)	\$
<input type="checkbox"/> Return Receipt (electronic)	\$
<input type="checkbox"/> Certified Mail Restricted Delivery	\$
<input type="checkbox"/> Adult Signature Required	\$
<input type="checkbox"/> Adult Signature Restricted Delivery	\$
Postage	\$
Total Postage and Fees	\$
Sent To	Martha Ann Brown
Street and Apt. No., or P.O. Box No.	19375 Foster
City, State, ZIP+4®	Stilwell KS 66085
APC Barber Gas Com 5	
PS Form 3800, April 2015 PSN 7530-02-000-9047 See Reverse for Instructions	

7015 0640 0000 6218 5137

U.S. Postal Service™	
CERTIFIED MAIL® RECEIPT	
Domestic Mail Only	
For delivery information, visit our website at www.usps.com	
OFFICIAL USE	
Certified Mail Fee	\$
Extra Services & Fees (check box, add fee as appropriate)	\$
<input type="checkbox"/> Return Receipt (hardcopy)	\$
<input type="checkbox"/> Return Receipt (electronic)	\$
<input type="checkbox"/> Certified Mail Restricted Delivery	\$
<input type="checkbox"/> Adult Signature Required	\$
<input type="checkbox"/> Adult Signature Restricted Delivery	\$
Postage	\$
Total Postage and Fees	\$
Sent To	Oliver B. Kiel, III
Street and Apt. No., or P.O. Box No.	98 San Jacinto Blvd.
City, State, ZIP+4®	Unit FSR 1501 Austin TX 78701
APC Barber Gas Com 5	
PS Form 3800, April 2015 PSN 7530-02-000-9047 See Reverse for Instructions	

7015 0640 0000 6218 5144

U.S. Postal Service™	
CERTIFIED MAIL® RECEIPT	
Domestic Mail Only	
For delivery information, visit our website at www.usps.com	
OFFICIAL USE	
Certified Mail Fee	\$
Extra Services & Fees (check box, add fee as appropriate)	\$
<input type="checkbox"/> Return Receipt (hardcopy)	\$
<input type="checkbox"/> Return Receipt (electronic)	\$
<input type="checkbox"/> Certified Mail Restricted Delivery	\$
<input type="checkbox"/> Adult Signature Required	\$
<input type="checkbox"/> Adult Signature Restricted Delivery	\$
Postage	\$
Total Postage and Fees	\$
Sent To	David H. Arrington
Street and Apt. No., or P.O. Box No.	P.O. Box 2071
City, State, ZIP+4®	Midland TX 79702
APC Barber Gas Com 5	
PS Form 3800, April 2015 PSN 7530-02-000-9047 See Reverse for Instructions	

7015 0640 0000 6218 5113

U.S. Postal Service™	
CERTIFIED MAIL® RECEIPT	
Domestic Mail Only	
For delivery information, visit our website at www.usps.com	
OFFICIAL USE	
Certified Mail Fee	\$
Extra Services & Fees (check box, add fee as appropriate)	\$
<input type="checkbox"/> Return Receipt (hardcopy)	\$
<input type="checkbox"/> Return Receipt (electronic)	\$
<input type="checkbox"/> Certified Mail Restricted Delivery	\$
<input type="checkbox"/> Adult Signature Required	\$
<input type="checkbox"/> Adult Signature Restricted Delivery	\$
Postage	\$
Total Postage and Fees	\$
Sent To	Imogene Hanners
Street and Apt. No., or P.O. Box No.	1004 W. Ave. N.
City, State, ZIP+4®	Lovington NM 88260
APC Barber Gas Com 5	
PS Form 3800, April 2015 PSN 7530-02-000-9047 See Reverse for Instructions	

7015 0640 0000 6218 5120

U.S. Postal Service™	
CERTIFIED MAIL® RECEIPT	
Domestic Mail Only	
For delivery information, visit our website at www.usps.com	
OFFICIAL USE	
Certified Mail Fee	\$
Extra Services & Fees (check box, add fee as appropriate)	\$
<input type="checkbox"/> Return Receipt (hardcopy)	\$
<input type="checkbox"/> Return Receipt (electronic)	\$
<input type="checkbox"/> Certified Mail Restricted Delivery	\$
<input type="checkbox"/> Adult Signature Required	\$
<input type="checkbox"/> Adult Signature Restricted Delivery	\$
Postage	\$
Total Postage and Fees	\$
Sent To	Kathy Kiel Johnson
Street and Apt. No., or P.O. Box No.	P.O. Box 1886
City, State, ZIP+4®	Wimberley TX 78676
APC Barber Gas Com 5	
PS Form 3800, April 2015 PSN 7530-02-000-9047 See Reverse for Instructions	

EXHIBIT F

7015 0640 0000 6218 5106

CERTIFIED MAIL® RECEIPT	
Domestic Mail Only	
For delivery information, visit our website at www.usps.com	
OFFICIAL USE	
Certified Mail Fee	\$
Extra Services & Fees (check box, add fee as appropriate)	\$
<input type="checkbox"/> Return Receipt (hardcopy)	\$
<input type="checkbox"/> Return Receipt (electronic)	\$
<input type="checkbox"/> Certified Mail Restricted Delivery	\$
<input type="checkbox"/> Adult Signature Required	\$
<input type="checkbox"/> Adult Signature Restricted Delivery	\$
Postage	\$
Total Postage and Fees	\$
Sent To	Wyllie French Keefer
Street and Apt. No., or P.O. Box	Robert Maxwell, Attorney
	One Riverfront Center
City, State, ZIP+4®	Pittsburgh PA 15222
	APC Barber Gas Com 5
PS Form 3800, April 2015 PSN 7530-02-000-9047 See Reverse for Instructions	

EXHIBIT F

**STATE OF NEW MEXICO
ENERGY, MINERALS, AND NATURAL RESOURCES DEPARTMENT
OIL CONSERVATION DIVISION**

**IN THE MATTER OF THE HEARING
CALLED BY THE OIL CONSERVATION
DIVISION FOR THE PURPOSE OF
CONSIDERING:**

**CASE NO. 12563
ORDER NO. R-8170-P**

**APPLICATION OF THE NEW MEXICO OIL CONSERVATION DIVISION FOR
TERMINATION OF GAS PRORATIONING IN THE JALMAT AND EUMONT
GAS POOLS AND TO AMEND THE SPECIAL RULES GOVERNING BOTH
POOLS, LEA COUNTY, NEW MEXICO.**

ORDER OF THE DIVISION

BY THE DIVISION:

This case came on for hearing at 8:15 a.m. on July 12, and September 6, 2001, at Santa Fe, New Mexico, before Examiner David R. Catanach.

NOW, on this 14th day of December, 2001, the Division Director, having considered the testimony, the record, and the recommendations of the Examiner,

FINDS THAT:

(1) Due notice has been given, and the Division has jurisdiction of this case and its subject matter.

(2) The Jalmat Gas Pool and the Eumont Gas Pool are currently classified by the Division as "prorated" gas pools and are subject to the following special rules and procedures:

- (a) the "*Special Rules and Regulations for the Jalmat Gas Pool*" and the "*Special Rules and Regulations for the Eumont Gas Pool*," as promulgated by Division Order No. R-8170, as amended;
- (b) the general rules for gas proration as contained in Division Rules 601 through 605;
- (c) Division Rule 104.F., revised by Division Order No. R-11231, issued by the New Mexico Oil

A GAS WELL in the Jalmat Gas Pool shall be a well producing from the vertical limits of the pool with a gas-liquid ratio in excess of 100,000 cubic feet of gas per barrel of oil.

AN OIL WELL in the Jalmat Gas Pool shall be a well producing from the vertical limits of the pool and not classified as a gas well as defined above.

THE LIMITING GAS-OIL RATIO for oil wells in the Jalmat Gas Pool shall be 10,000 cubic feet of gas per barrel of oil.

RULE 2. ACREAGE ASSIGNMENT:

(A) A standard gas spacing unit in the Jalmat Gas Pool shall be 640 acres, more or less, and shall comprise a single governmental section.

(B) A standard oil spacing and proration unit in the Jalmat Gas Pool shall be 40 acres, more or less, and shall comprise a single governmental quarter-quarter section or lot.

(C) Acreage dedicated to a gas well in the Jalmat Gas Pool shall not be simultaneously dedicated to an oil well in the Jalmat Gas Pool, and the dual completion of a well so as to produce oil from the Yates formation and oil from the Seven Rivers or Queen formation is prohibited.

RULE 3. WELL DENSITY AND LOCATION:

(A) **Well Location:**

(1) An oil well in the Jalmat Gas Pool shall be located no closer than 330 feet to any governmental quarter-quarter section line or subdivision inner boundary.

(2) A gas well in the Jalmat Gas Pool shall be located no closer than:
(a) 660 feet to any outer boundary of its assigned gas spacing unit; (b) 660 feet to any governmental quarter section line; and (c) 330 feet to any governmental quarter-quarter section line or subdivision inner boundary.

(B) For any 40-acre, more or less, oil spacing and proration unit within the Jalmat Gas Pool, no more than one well shall be allowed. Only those 40-acre oil spacing and proration units committed to active secondary recovery projects shall be permitted more than one well. Otherwise, an exception to this rule will require a hearing.

(C) For any gas spacing unit, either standard or otherwise, the number of wells allowed shall be limited to no more than one well per 160 acres. For either a standard or non-standard 640-acre unit, a maximum of four wells shall be allowed, provided that no more than one well shall be allowed to occupy any one of the four quarter sections. For a non-standard 480, 320 or 160-acre unit, a maximum of three wells, two wells, or one well, respectively, shall be allowed, provided that no more than one well shall be allowed to occupy each quarter section that comprises the unit.

(D) In no event shall any Jalmat gas spacing unit be allowed more than one well per quarter-quarter section.

RULE 4. ADMINISTRATIVE EXCEPTIONS:

(A) The Division Director may grant an administrative exception to the well location requirements of Rule 3(A) above, without hearing, when the exception is necessary to prevent waste or protect correlative rights, so long as:

- (1) an application has been duly filed under the provisions of Division Rule 104.F; and
- (2) the applicant presents proof of consent of or notice to all operators of any unit or units adjacent to the gas spacing unit in which the well is located and, for any adjacent unit or units where there is no operator, all lessees or unleased mineral interest owners, in the form and manner prescribed by Rule 4(D).

(B) The Division Director may grant an administrative exception to the gas well density provisions of Rule 3(C) above, or may administratively approve the formation of a non-standard gas spacing unit that will result in a well density of more than one well per 160 acres, so long as the operator presents sufficient engineering, geologic, reservoir drainage and other applicable evidence that demonstrates:

- (1) the proposed well is necessary (a) to effectively and efficiently drain a 160-acre quarter section that cannot be adequately drained by the existing well or wells, or (b) to adequately protect the subject unit from offsetting drainage, or (c) to prevent waste by utilizing an existing or previously abandoned wellbore, or (d) to recover additional reserves that would otherwise not be recovered from the reservoir;
- (2) the proposed well will not violate correlative rights; and

(3) the applicant has obtained consent of or given notice to all operators of any unit or units adjacent to the gas spacing unit requiring the well density exception and, for any adjacent unit or units where there is no operator, all lessees or unleased mineral interest owners, in the form and manner prescribed by Rule 4(D).

(C) **Non-Standard Gas Spacing Units:**

(1) The Director may establish non-standard gas spacing units in the Jalmat Gas Pool as follows:

(a) **Units that comprise complete quarter sections:**

The Director may administratively grant an exception to the requirements of Rule 2(A) above to establish a single 160-acre, more or less, non-standard spacing unit comprising a single quarter section, or a 320-acre, 480-acre, or 640-acre, more or less, non-standard gas spacing unit that consists of two, three, or four complete quarter sections that share a common bordering side, without a hearing, so long as the applicant presents proof of consent of or notice to all operators of any unit or units adjacent to the proposed non-standard spacing unit and, for any adjacent unit or units where there is no operator, all lessees or unleased mineral interest owners, in the form and manner prescribed by Rule 4 (D).

(b) **Units that involve partial quarter sections regardless of size (up to 640 acres):**

The Director may administratively grant an exception to the requirements of Rule 2(A) above to establish a non-standard gas spacing unit containing legal subdivisions smaller than a quarter section [quarter-quarter section(s) or lots] without a hearing provided that:

- (i) the non-standard spacing unit consists of quarter-quarter sections or lots that share a common bordering side; and
- (ii) the applicant presents proof of consent of or notice to all offset operators of any unit or units adjacent to the proposed non-standard spacing unit and, for any adjacent unit or units where there is no operator, all lessees or unleased mineral interest owners, in the form and manner prescribed by Rule 4(D).

- (2) Applications for non-standard gas spacing units shall include:
- (a) a detailed explanation of the necessity for requesting the proposed non-standard gas spacing unit;
 - (b) a land plat that identifies the non-standard gas spacing unit being sought and identifies all existing Jalmat gas wells contained within the acreage;
 - (c) information concerning any old well within the proposed unit that once had Jalmat production, either oil or gas (well name and number, operator, last acreage dedication, plugging date and cumulative oil and gas production, and any applicable Division order granting an exception to any Jalmat rule);
 - (d) a land plat that clearly shows all existing Jalmat oil and gas spacing units that directly offset the proposed non-standard unit and, if available, reference to all orders approving such non-standard gas spacing units;
 - (e) for a non-standard Jalmat gas spacing unit that contains partial quarter sections, a land plat must be submitted that clearly depicts the acreage and mineral interests that will be excluded from the unit within the quarter section and that are not committed to any other Jalmat gas or oil spacing unit; the plat shall identify the owners of such mineral interests by name, address (if known) and percentage;
 - (f) geological and technical information required by Rule 4(B), if applicable; and
 - (g) proof of compliance with applicable consent or notice provisions of Rule 4.
- (D) With reference to any exception that may be granted administratively without hearing as provided by any provision of this Rule 4:
- (1) any required proof of consent shall be evidenced by written waivers setting forth the substance of the exception sought and expressly consenting thereto, and signed by the person whose consent is required by the applicable provision of this Rule;

(2) any required notice shall be given in the manner provided in Rule 1207 (B), except that in lieu of stating the time and place of hearing, such notice shall state that the exception sought may be granted without hearing unless a protest is filed with the Santa Fe office of the Division within twenty (20) days after the filing of the application and proof of notice with the Division. An affidavit shall be filed with the application setting forth the information required by Rule 1207 (C) with respect to any persons required to be notified by the applicable provision of this Rule from whom written waivers are not furnished;

(3) if an application is supported by written waivers as provided in Rule 4(D) (1) from all persons whose consent is required and an affidavit attesting that the persons whose waivers are attached are all of the persons whose consent is required, the Director may grant the application without further notice or hearing; and

(4) if an application is supported by proof of notice as provided in Rule 4(D) (2), the Director may grant the application without hearing if no protest is filed with the Division within twenty (20) days after the date of filing of the application and proof of notice.

(E) The Division Director may set for hearing any application that was filed for administrative approval. If a protest is filed as to any such application as provided in Rule 4(D), such application shall be denied or set for hearing, in the discretion of the Director.

RULE 5. WELL TESTING:

(A) **Gas-liquid ratio tests:** The operator of each newly completed well shall conduct a gas-liquid ratio test on the well upon recovery of all load oil from the well, provided however, that in no event shall the test be commenced later than 30 days from the date of first production. Semi-annual gas-liquid ratio tests shall be conducted on all wells during each year in accordance with a test schedule prepared by the Hobbs district office of the Division. The initial gas-liquid ratio test shall suffice as the first semi-annual test. Any well that is shut-in shall be exempt from the gas-liquid ratio test requirement so long as it remains shut-in. Gas-liquid ratio tests shall be conducted for 24 hours, being the final 24 hours of a 72-hour period during which the well shall be produced at a constant normal rate of production. Results of each test shall be filed on Division Form C-116 on or before the tenth day of the following month. At least 72 hours prior to commencement of any such gas-liquid ratio tests, each operator shall file with the Hobbs district office of the Division a test schedule for its wells specifying the time each of its wells is to be tested. Copies of the

test schedule shall also be furnished to all offset operators. The supervisor of the Hobbs district office may grant an exception to the above well-test requirements where it is demonstrated that the well produces no liquids. Special gas-liquid ratio tests shall also be conducted at the request of the Division and may also be conducted at the option of the operator. Such special gas-liquid ratio tests shall be conducted in accordance with the procedures outlined hereinabove, including notification to the Division and offset operators.

(B) An initial shut-in pressure test shall be conducted on each gas well and shall be reported to the Division on Form C-125.

RULE 6. MISCELLANEOUS:

(A) Oil wells in the Jalmat Gas Pool shall receive oil and casinghead gas allowables as provided in Division Rules 503, 505, and 506.

(B) All existing exceptions, whether granted administratively or through hearing, in effect on the issuance date of this order shall be "grandfathered" and shall remain in full force and effect until further notice.

(5) Jurisdiction is hereby retained for the entry of such further orders as the Division may deem necessary.

DONE at Santa Fe, New Mexico, on the day and year hereinabove designated.

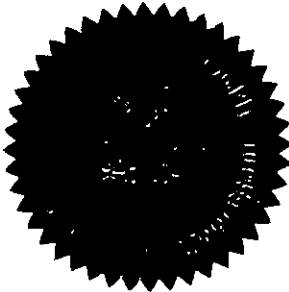

STATE OF NEW MEXICO
OIL CONSERVATION DIVISION

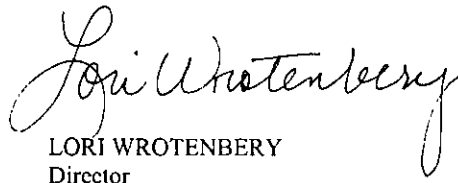
LORI WROTENBERY
Director

SEAL

BEFORE THE OIL CONSERVATION COMMISSION
OF THE STATE OF NEW MEXICO

IN THE MATTER OF THE HEARING
CALLED BY THE OIL CONSERVATION
COMMISSION OF THE STATE OF NEW
MEXICO FOR THE PURPOSE OF
CONSIDERING:

CASE NO. 875
Order No. R-637

THE APPLICATION OF SINCLAIR OIL
AND GAS COMPANY FOR APPROVAL
OF A 280-ACRE NON-STANDARD GAS
PRORATION UNIT CONSISTING OF THE
E/2 E/2 OF SECTION 7 AND THE W/2
NW/4, NW/4 SW/4 OF SECTION 8, TOWN-
SHIP 20 SOUTH, RANGE 37 EAST, NMPM,
LEA COUNTY, NEW MEXICO, TO BE
ASSIGNED TO APPLICANT'S B. J. BARBER
WELL NO. 7 FOR GAS PRORATION PURPOSES
IN THE EUMONT GAS POOL, AND FOR THE
ESTABLISHMENT OF A 320-ACRE UNORTHODOX
GAS PRORATION UNIT CONSISTING OF THE E/2
E/2 OF SECTION 7, AND THE W/2 W/2 OF
SECTION 8 UPON SUCCESSFUL COMPLETION
OF UNITIZATION NEGOTIATIONS BETWEEN
APPLICANT AND THE STANOLIND OIL AND
GAS COMPANY.

ORDER OF THE COMMISSION

BY THE COMMISSION:

This cause came on for hearing at 9 o'clock a.m. on April 20,
1955, at Santa Fe, New Mexico before the Oil Conservation Commission,
hereinafter referred to as the "Commission."

NOW, on this 18 day of May, 1955, the Commission, a
quorum being present, having considered the record and testimony adduced,
and being fully advised in the premises,

FINDS:

- (1) That due notice of the time and place of hearing and the
purpose thereof having been given as required by law, the Commission has
jurisdiction of this case and the subject matter thereof.
- (2) That the Commission has the power and authority to permit
the formation of a gas proration unit consisting of other than a legal section
after notice and hearing by the Commission.
- (3) That applicant, Sinclair Oil and Gas Company, is the owner
of oil and gas leases in Lea County, New Mexico, which leases cover land
consisting of other than a legal section, and described as follows:

TOWNSHIP 20 SOUTH, RANGE 37 EAST, NMPM
E/2 E/2 of Section 7;
W/2 NW/4 and NW/4 SW/4 of Section 8

containing 280 acres, more or less.

-2-

Order No. R-637

(4) That Stanolind Oil and Gas Company is the owner of an oil and gas lease in Lea County, New Mexico, which lease covers land consisting of other than a legal section, and described as follows:

TOWNSHIP 20 SOUTH, RANGE 37 EAST, NMPM
SW/4 SW/4 of Section 8

containing 40 acres, more or less.

(5) That applicant, Sinclair Oil and Gas Company, has a producing gas well on the aforementioned lease, which well is known as Sinclair Oil and Gas Company's B. J. Barber Well No. 7, located 990 feet FWL and 1650 feet FNL of Section 8, Township 20 South, Range 37 East, NMPM, Lea County, New Mexico.

(6) That aforesaid well is located within the horizontal limits of the Eumont Gas Pool as presently defined.

(7) That aforesaid well, completed as an oil well in the Monument Pool in June 1937, has been reclassified as a gas well in the Eumont Gas Pool by virtue of a Commission determination dated June 12, 1950, which date precedes the effective date of Order R-520.

(8) That it is practical to pool applicant's aforesaid lease with adjoining acreage in said Section 8, and that negotiations are currently under way between the Sinclair Oil and Gas Company and the Stanolind Oil and Gas Company to effect the unitization of their respective leaseholds as described above.

(9) That it is impractical to pool applicant's aforesaid lease and/or that lease owned by Stanolind Oil and Gas Company with adjoining acreage in Sections 7 or 8, and that the owners of adjoining acreage have not objected to the formation of the proposed unit.

(10) That acreage to be included in the proposed proration unit, before or after the successful conclusion of unitization negotiations, is reasonably presumed to be productive of gas from the Eumont Gas Pool.

(11) That unless a proration unit consisting of applicant's aforesaid acreage, or of applicant's aforesaid acreage and that 40-acre tract owned by Stanolind Oil and Gas Company, is approved and assigned to applicant's B. J. Barber Well No. 7, applicant will be deprived of the opportunity to recover its just and equitable share of the natural gas in the Eumont Gas Pool.

(12) That the creation of a proration unit as described above and the assignment of said unit to the well identified above will prevent waste and protect correlative rights.

IT IS THEREFORE ORDERED:

(1) That an unorthodox gas proration unit consisting of the following described acreage is hereby created.

TOWNSHIP 20 SOUTH, RANGE 37 EAST, NMPM
E/2 E/2 of Section 7
W/2 NW/4, NW/4 SW/4 of Section 8

containing 280 acres, more or less.

Order No. R-637

(2) That, for the purposes of gas proration, the acreage included in said unorthodox gas proration unit is hereby assigned to Sinclair Oil and Gas Company's B. J. Barber Well No. 7, which well is located 990 feet FWL and 1650 feet FNL of Section 8, Township 20 South, Range 37 East, NMPM, Lea County, New Mexico, and that said well shall be granted an allowable in accordance with the Eumont Gas Pool rules, in the proportion that 280 acres bears to the acreage included in a standard or orthodox proration unit for the Eumont Gas Pool, all until further order of the Commission.

(3) That, upon the successful conclusion of unitization negotiations now pending between applicant and the Stanolind Oil and Gas Company, an unorthodox gas proration unit consisting of the following described acreage shall be created;

TOWNSHIP 20 SOUTH, RANGE 37 EAST, NMPM
E/2 E/2 Section 7;
W/2 W/2 of Section 8

containing 320 acres, more or less.

(4) That, for the purposes of gas proration, the acreage included in said unorthodox gas proration unit shall be assigned to Sinclair Oil and Gas Company's B. J. Barber Well No. 7, which well is located as heretofore described.

(5) That said well shall be granted an increased allowable dating from the first day of the month next following that month in which the Commission is formally notified in writing of the unitization of the 320-acre tract described above, and that the allowable granted shall be in the proportion that 320 acres bears to the acreage included in a standard or orthodox proration unit for the Eumont Gas Pool, all until further order of the Commission.

DONE at Santa Fe, New Mexico on the day and year hereinabove designated.

STATE OF NEW MEXICO
OIL CONSERVATION COMMISSION

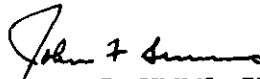
JOHN F. SIMMS, Chairman

E. S. WALKER, Member

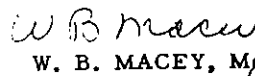
W. B. MACEY, Member and Secretary

S E A L

/ir



STATE OF NEW MEXICO
ENERGY, MINERALS AND NATURAL RESOURCES DEPARTMENT
OIL CONSERVATION DIVISION

GARREY CARRUTHERS
GOVERNOR

POST OFFICE BOX 2088
STATE LAND OFFICE BUILDING
SANTA FE, NEW MEXICO 87504
(505) 827-5800

November 13, 1990

ARCO Oil & Gas Company
P.O. Box 610
Midland, TX 79702

Attention: Josh C. Fu, Engineer

Administrative Order SD-90-1

Dear Mr. Fu:

Per your letter dated November 2, 1990, you are hereby authorized to simultaneously dedicate Eumont Gas Pool production to the previously approved non-standard 320-acre gas spacing and proration unit comprising the E/2 E/2 of Section 7 and the W/2 W/2 of Section 8, both in Township 20 South, Range 37 East, NMPM, Lea County, New Mexico (Division Order R-637, dated May 18, 1955), to the existing Barbar Gas Com Well No. 1 located 1650 feet from the North line and 990 feet from the West line (Unit E) of said Section 8 and to your Bertha J. Barbar Well No. 20 (Barbar Gas Com Well No. 2) located at a standard gas well location 990 feet from the South line and 660 feet from the East line (Unit P) of said Section 8.

Further, you are hereby permitted to produce the allowable from both wells on the proration unit in any proportion.

Sincerely,

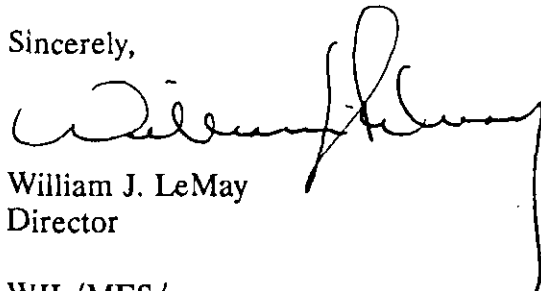

William J. LeMay
Director

WJL/MES/ag

cc: Oil Conservation Division - Hobbs