

DATE IN 8/16/15	SUSPENSE	ENGINEER MAM	LOGGED IN 8/31/2015	TYPE NSL	APP NO PMAM1524358818
--------------------	----------	-----------------	------------------------	-------------	--------------------------

ABOVE THIS LINE FOR DIVISION USE ONLY

NEW MEXICO OIL CONSERVATION DIVISION

- Engineering Bureau -

1220 South St. Francis Drive, Santa Fe, NM 87505



ADMINISTRATIVE APPLICATION CHECKLIST

THIS CHECKLIST IS MANDATORY FOR ALL ADMINISTRATIVE APPLICATIONS FOR EXCEPTIONS TO DIVISION RULES AND REGULATIONS WHICH REQUIRE PROCESSING AT THE DIVISION LEVEL IN SANTA FE

Application Acronyms:

- [NSL-Non-Standard Location] [NSP-Non-Standard Proration Unit] [SD-Simultaneous Dedication]
- [DHC-Downhole Commingling] [CTB-Lease Commingling] [PLC-Pool/Lease Commingling]
- [PC-Pool Commingling] [OLS - Off-Lease Storage] [OLM-Off-Lease Measurement]
- [WFX-Waterflood Expansion] [PMX-Pressure Maintenance Expansion]
- [SWD-Salt Water Disposal] [IPI-Injection Pressure Increase]
- [EOR-Qualified Enhanced Oil Recovery Certification] [PPR-Positive Production Response]

[1] TYPE OF APPLICATION - Check Those Which Apply for [A]

- [A] Location - Spacing Unit - Simultaneous Dedication
- ☒ NSL ☐ NSP ☐ SD

Check One Only for [B] or [C]

- [B] Commingling - Storage - Measurement
- ☐ DHC ☐ CTB ☐ PLC ☐ PC ☐ OLS ☐ OLM
- [C] Injection - Disposal - Pressure Increase - Enhanced Oil Recovery
- ☐ WFX ☐ PMX ☐ SWD ☐ IPI ☐ EOR ☐ PPR

[D] Other: Specify _____

[2] NOTIFICATION REQUIRED TO: - Check Those Which Apply, or Does Not Apply

- [A] ☐ Working, Royalty or Overriding Royalty Interest Owners
- [B] ☒ Offset Operators, Leaseholders or Surface Owner
- [C] ☐ Application is One Which Requires Published Legal Notice
- [D] ☒ Notification and/or Concurrent Approval by BLM or SLO
U.S. Bureau of Land Management - Commissioner of Public Lands, State Land Office
- [E] ☐ For all of the above, Proof of Notification or Publication is Attached, and/or,
- [F] ☐ Waivers are Attached

[3] SUBMIT ACCURATE AND COMPLETE INFORMATION REQUIRED TO PROCESS THE TYPE OF APPLICATION INDICATED ABOVE.

[4] **CERTIFICATION:** I hereby certify that the information submitted with this application for administrative approval is **accurate** and **complete** to the best of my knowledge. I also understand that **no action** will be taken on this application until the required information and notifications are submitted to the Division.

Note: Statement must be completed by an individual with managerial and/or supervisory capacity.

Susan B. Maunder

Print or Type Name

Susan B. Maunder
Signature

Sr. Regulatory Specialist

Title

8/26/15
Date

Susan.B.Maunder@conocophillips.com
e-mail Address

CCD
Santa Fe



RECEIVED OGD

Susan B. Maunder
Sr. Regulatory Specialist
Phone: (281) 206-5281

2015 AUG 31 P 3: 06

ConocoPhillips Company
600 N. Dairy Ashford Road, Off P10-3096
Houston, TX 77079-1175

VIA RETURN RECEIPT REQUEST

August 26, 2015

State of New Mexico
Oil Conservation Division
Attn: Mr. McMillan
1220 South Saint Francis Drive
Santa Fe, New Mexico 87505

SUBJECT: REQUEST FOR APPROVAL OF NON-STANDARD LOCATION FOR BRITT B #52

Dear Mr. McMillan,

ConocoPhillips Company respectfully requests a non-standard location exception for the upcoming Britt B #52 well. The lease is recorded as NMLC031621B. The well is to be located in UL I, 1330' from the south line and 10' from the east line of Section 10, Township 20S, Range 37E, Lea County, New Mexico. The planned bottom hole location for this vertical well is the same. The footages place the well closer than 330' from a Qtr/Qtr Section line and lease boundary. The table below details the operators of adjacent spacing units.

Spacing Unit	Adjacent Units	# of Wells	Operator(s)
UL I	UL G, 10-20S-37E	1	Chevron USA
	UL H, 10-20S-37E	1	MHM Resources LP John H. Hendrix Corp. J. Hiram Moore, LTD
	UL J, 10-20S-37E	1	ConocoPhillips Company
	UL O, 10-20S-37E	0	Chevron USA
	UL P, 10-20S-37E	2	ZPZ Delaware, LLC
	UL E, 11-20S-37E	1	Breck Operating Group
	UL L, 11-20S-37E	1	ConocoPhillips Company
	UL M, 11-20S-37E	0	Chevron USA ZPZ Delaware, LLC

The Bureau of Land Management encouraged this location to be moved because of habitat considerations and an archaeological site at the original location. The granting of this request is not expected to cause waste of resources or impact correlative rights.

Enclosed are the following documents in support of this request.

- Administrative Application Checklist
- Copy of the New Mexico Form C-102
- Lease Boundary Image from BLM website
- Copy of email from Landman, Michael Fitzgerald
- Copy of transmittal letter to interested parties

A copy of this submittal has been sent to Bureau of Land Management, Carlsbad Field Office and the attached list of operators and unleased mineral owners as required in 19.15.4.12(2).

If you have questions regarding this request, I can be reached at 281-206-5281 or via email at Susan.B.Maunders@conocophillips.com.

Sincerely,

A handwritten signature in black ink that reads "Susan B. Maunders". The signature is written in a cursive, flowing style.

Susan B. Maunders
Senior Regulatory Specialist
ConocoPhillips Company

w/Attachment and Enclosures

District I
1625 N. French Dr., Hobbs, NM 88240
Phone: (575) 393-6161 Fax: (575) 393-0720
District II
811 S. First St., Artesia, NM 88210
Phone: (575) 748-1283 Fax: (575) 748-9720
District III
1000 Rio Brazos Road, Aztec, NM 87410
Phone: (505) 334-6178 Fax: (505) 334-6170
District IV
1220 S. St. Francis Dr., Santa Fe, NM 87505
Phone: (505) 476-3460 Fax: (505) 476-3462

State of New Mexico
Energy, Minerals & Natural Resources Department
OIL CONSERVATION DIVISION
1220 South St. Francis Dr.
Santa Fe, NM 87505

Form C-102
Revised August 1, 2011
Submit one copy to appropriate
District Office
☒ AMENDED REPORT

WELL LOCATION AND ACREAGE DEDICATION PLAT

¹ API Number 30-025-	² Pool Code 57190	³ Pool Name Skaggs; Glorieta
⁴ Property Code 31365	⁵ Property Name BRITT B	⁶ Well Number 52
⁷ OGRID No. 217817	⁸ Operator Name ConocoPhillips Company	⁹ Elevation 3591.7'

¹⁰ Surface Location

UL or lot no.	Section	Township	Range	Lot Idn	Feet from the	North/South line	Feet from the	East/West line	County
I	10	20S	37E		1330	SOUTH	10	EAST	LEA

¹¹ Bottom Hole Location If Different From Surface

UL or lot no.	Section	Township	Range	Lot Idn	Feet from the	North/South line	Feet from the	East/West line	County
¹² Dedicated Acres 40	¹³ Joint or Infill	¹⁴ Consolidation Code	¹⁵ Order No. NSL-pending; DHC-pending						

No allowable will be assigned to this completion until all interests have been consolidated or a non-standard unit has been approved by the division.

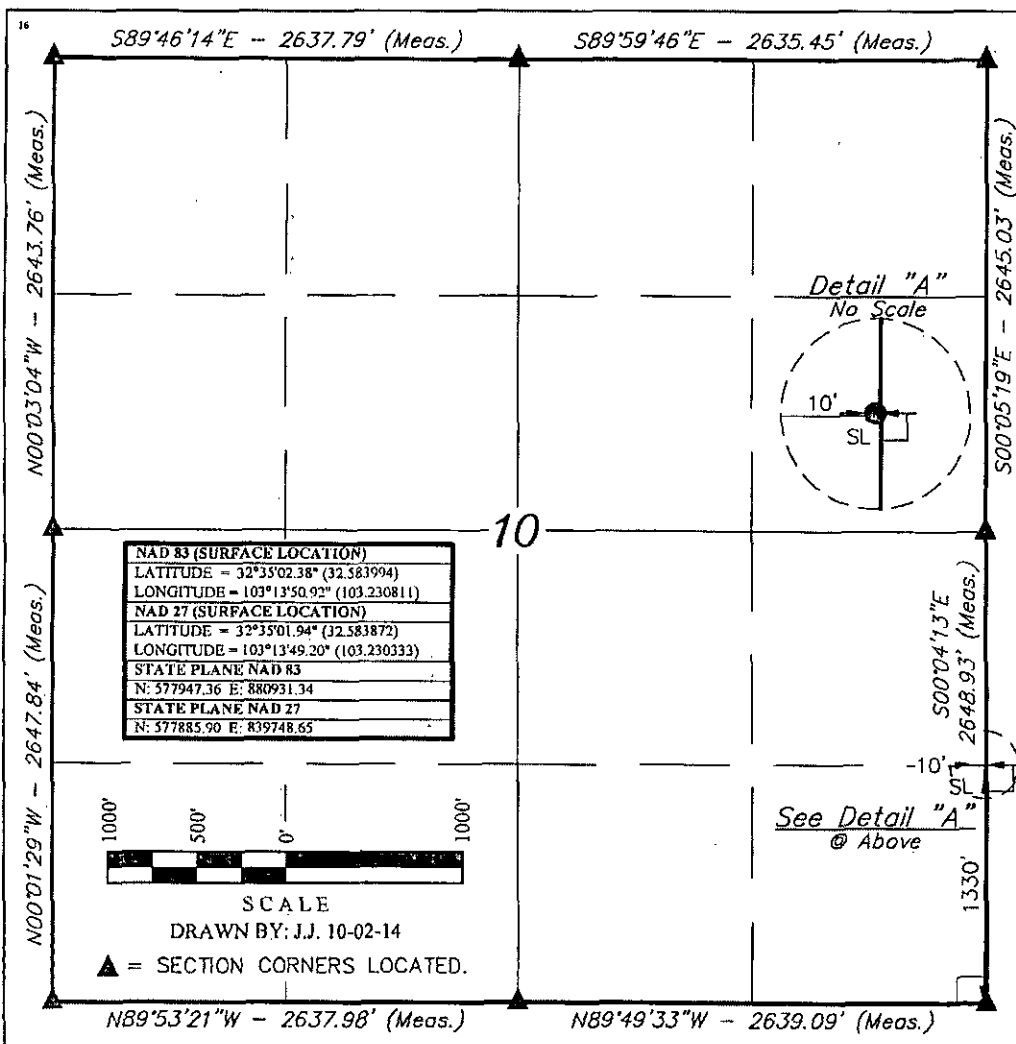

**"OPERATOR
CERTIFICATION"**

I hereby certify that the information contained herein is true and complete to the best of my knowledge and belief, and that this organization either owns a working interest or unleased mineral interest in the land including the proposed bottom hole location or has a right to drill this well at this location pursuant to a contract with an owner of such a mineral or working interest, or to a voluntary pooling agreement or a compulsory pooling order heretofore entered by the division.

Susan B. Maunder 8/2/15
Signature Date

Susan B. Maunder
Printed Name

Susan.B.Maunder@cap.com
E-mail Address

**"SURVEYOR
CERTIFICATION"**

I hereby certify that the well location shown on this plat was plotted from field notes of actual surveys made by me or under my supervision, and that the same is true and correct to the best of my belief.

October 01, 2014

Date of Survey

Signature and Seal of Professional Surveyor:

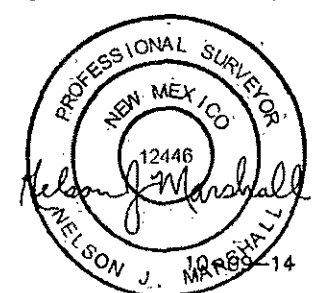

Certificate Number:

District I
1625 N. French Dr., Hobbs, NM 88240
Phone: (575) 393-6161 Fax: (575) 393-0720
District II
811 S. First St., Artesia, NM 88210
Phone: (575) 748-1283 Fax: (575) 748-9720
District III
1000 Rio Brazos Road, Aztec, NM 87410
Phone: (505) 334-6178 Fax: (505) 334-6170
District IV
1220 S. St. Francis Dr., Santa Fe, NM 87505
Phone: (505) 476-3460 Fax: (505) 476-3462

State of New Mexico
Energy, Minerals & Natural Resources Department
OIL CONSERVATION DIVISION
1220 South St. Francis Dr.
Santa Fe, NM 87505

Form C-102
Revised August 1, 2011
Submit one copy to appropriate
District Office

☒ AMENDED REPORT

WELL LOCATION AND ACREAGE DEDICATION PLAT

¹ API Number 30-025-	² Pool Code 63780	³ Pool Name Weir, Blinebry
⁴ Property Code 31365	⁵ Property Name BRITT B	⁶ Well Number 52
⁷ OGRID No. 217817	⁸ Operator Name ConocoPhillips Company	⁹ Elevation 3591.7'

¹⁰ Surface Location

UL or lot no. I	Section 10	Township 20S	Range 37E	Lot Idn	Feet from the 1330	North/South line SOUTH	Feet from the 10	East/West line EAST	County LEA
--------------------	---------------	-----------------	--------------	---------	-----------------------	---------------------------	---------------------	------------------------	---------------

¹¹ Bottom Hole Location If Different From Surface

UL or lot no.	Section	Township	Range	Lot Idn	Feet from the	North/South line	Feet from the	East/West line	County
¹² Dedicated Acres 40	¹³ Joint or Infill	¹⁴ Consolidation Code	¹⁵ Order No. NSL-pending; DHC-pending						

No allowable will be assigned to this completion until all interests have been consolidated or a non-standard unit has been approved by the division.

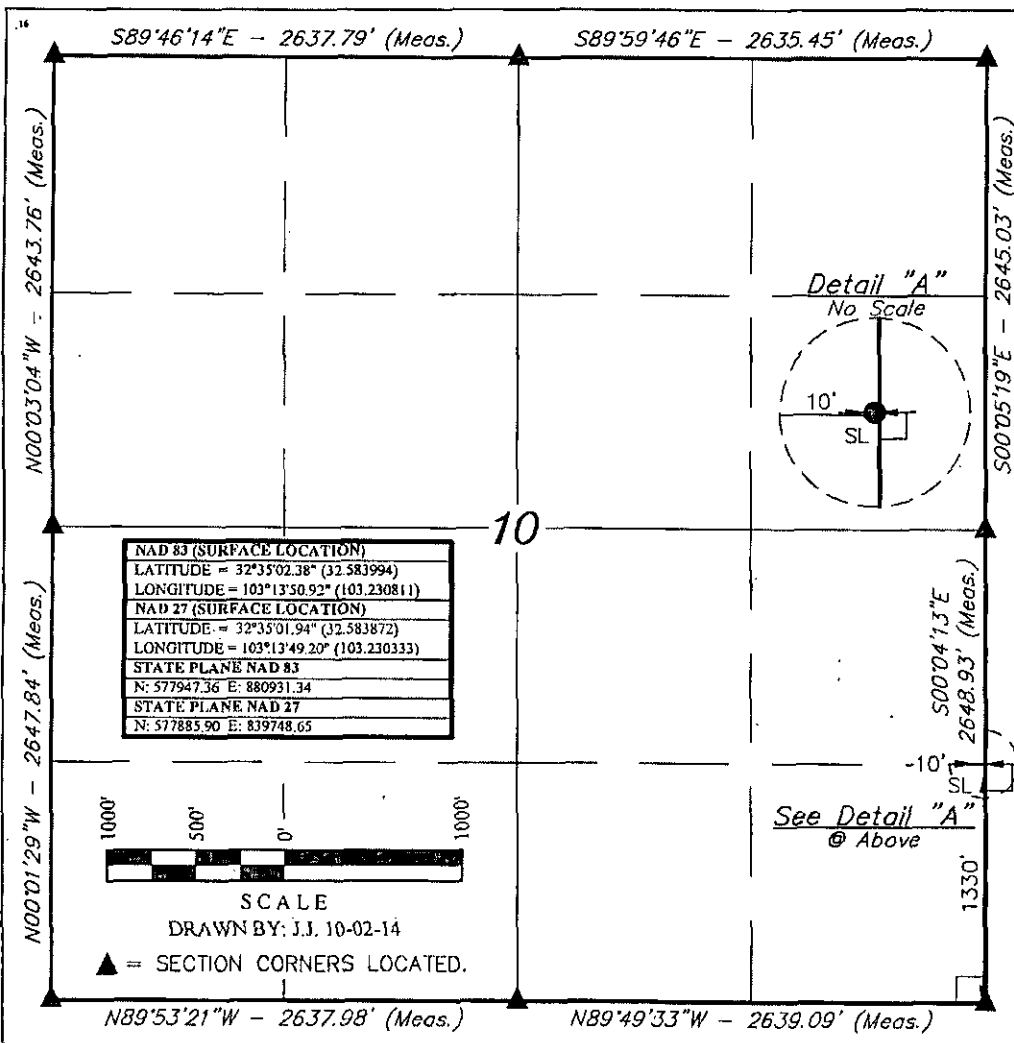

"OPERATOR CERTIFICATION"

I hereby certify that the information contained herein is true and complete to the best of my knowledge and belief, and that this organization either owns a working interest or unleased mineral interest in the land including the proposed bottom hole location or has a right to drill this well at this location pursuant to a contract with an owner of such a mineral or working interest, or to a voluntary pooling agreement or a compulsory pooling order heretofore entered by the division.

Susan B. Maunder 9/2/15
Signature Date

Susan B. Maunder
Printed Name

Susan.B.Maunder@cop.com
E-mail Address

"SURVEYOR CERTIFICATION"

I hereby certify that the well location shown on this plat was plotted from field notes of actual surveys made by me or under my supervision, and that the same is true and correct to the best of my belief.

October 01, 2014

Date of Survey

Signature and Seal of Professional Surveyor:

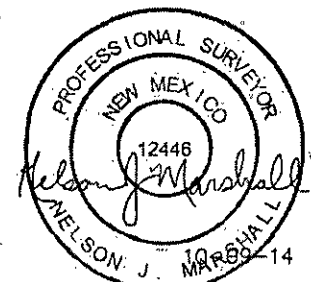

Certificate Number:

District I
1625 N. French Dr., Hobbs, NM 88240
Phone: (575) 393-6161 Fax: (575) 393-0720
District II
811 S. First St., Artesia, NM 88210
Phone: (575) 748-1283 Fax: (575) 748-9720
District III
1000 Rio Brazos Road, Aztec, NM 87410
Phone: (505) 334-6178 Fax: (505) 334-6170
District IV
1220 S. St. Francis Dr., Santa Fe, NM 87505
Phone: (505) 476-3460 Fax: (505) 476-3462

State of New Mexico
Energy, Minerals & Natural Resources Department
OIL CONSERVATION DIVISION
1220 South St. Francis Dr.
Santa Fe, NM 87505

Form C-102
Revised August 1, 2011
Submit one copy to appropriate
District Office

☒ AMENDED REPORT

WELL LOCATION AND ACREAGE DEDICATION PLAT

¹ API Number 30-025-	² Pool Code 57000	³ Pool Name Skaggs; Drinkard
⁴ Property Code 31365	⁵ Property Name BRITT B	⁶ Well Number 52
⁷ OGRID No. 217817	⁸ Operator Name ConocoPhillips Company	⁹ Elevation 3591.7'

¹⁰ Surface Location

UL or lot no.	Section	Township	Range	Lot Idn	Feet from the	North/South line	Feet from the	East/West line	County
1	10	20S	37E		1330	SOUTH	10	EAST	LEA

¹¹ Bottom Hole Location If Different From Surface

UL or lot no.	Section	Township	Range	Lot Idn	Feet from the	North/South line	Feet from the	East/West line	County

¹² Dedicated Acres 40	¹³ Joint or Infill	¹⁴ Consolidation Code	¹⁵ Order No. NSL-pending; DHC-pending
-------------------------------------	-------------------------------	----------------------------------	---

No allowable will be assigned to this completion until all interests have been consolidated or a non-standard unit has been approved by the division.

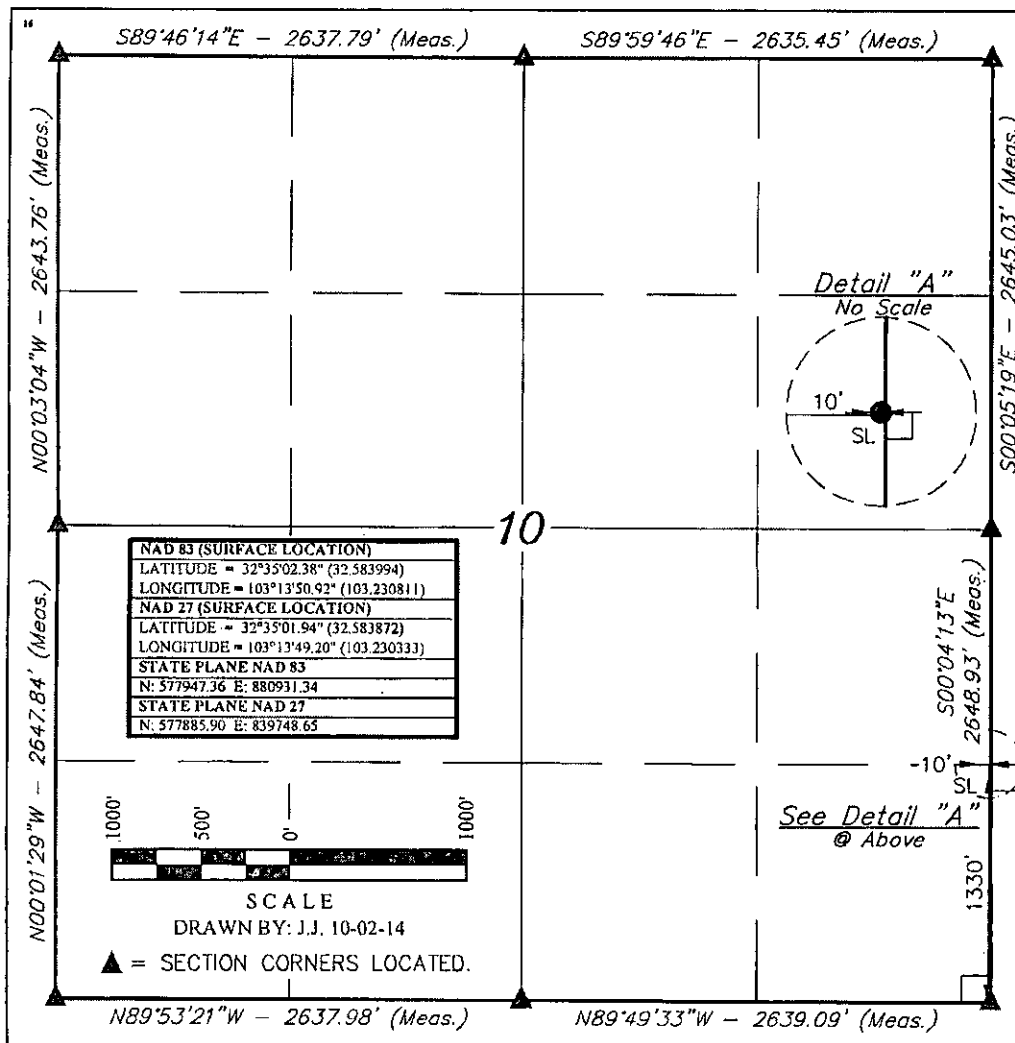

"OPERATOR CERTIFICATION"

I hereby certify that the information contained herein is true and complete to the best of my knowledge and belief, and that this organization either owns a working interest or unleased mineral interest in the land including the proposed bottom hole location or has a right to drill this well at this location pursuant to a contract with an owner of such a mineral or working interest, or to a voluntary pooling agreement or a compulsory pooling order heretofore entered by the division.

Susan B. Maunder 9/2/15
Signature Date

Susan B. Maunder
Printed Name

Susan.B.Maunder@cop.com
E-mail Address

"SURVEYOR CERTIFICATION"

I hereby certify that the well location shown on this plat was plotted from field notes of actual surveys made by me or under my supervision, and that the same is true and correct to the best of my belief.

October 01, 2014

Date of Survey

Signature and Seal of Professional Surveyor:

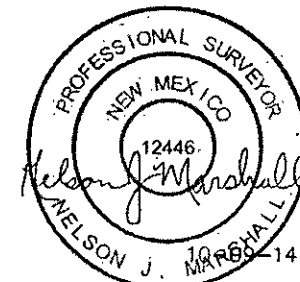

Certificate Number:

District I
1625 N. French Dr., Hobbs, NM 88240
Phone: (575) 393-6161 Fax: (575) 393-0720
District II
811 S. First St., Artesia, NM 88210
Phone: (575) 748-1283 Fax: (575) 748-9720
District III
1000 Rio Brazos Road, Aztec, NM 87410
Phone: (505) 334-6178 Fax: (505) 334-6170
District IV
1220 S. St. Francis Dr., Santa Fe, NM 87505
Phone: (505) 476-3460 Fax: (505) 476-3462

State of New Mexico
Energy, Minerals & Natural Resources Department
OIL CONSERVATION DIVISION
1220 South St. Francis Dr.
Santa Fe, NM 87505

Form C-102
Revised August 1, 2011
Submit one copy to appropriate
District Office

☒ AMENDED REPORT

WELL LOCATION AND ACREAGE DEDICATION PLAT

¹ API Number 30-025-		² Pool Code 47090		³ Pool Name Monument; Tubb	
⁴ Property Code 31365		⁵ Property Name BRITT B		⁶ Well Number 52	
⁷ OGRID No. 217817		⁸ Operator Name ConocoPhillips Company		⁹ Elevation 3591.7'	

¹⁰ Surface Location

UL or lot no. 1	Section 10	Township 20S	Range 37E	Lot Idn	Feet from the 1330	North/South line SOUTH	Feet from the 10	East/West line EAST	County LEA
--------------------	---------------	-----------------	--------------	---------	-----------------------	---------------------------	---------------------	------------------------	---------------

¹¹ Bottom Hole Location If Different From Surface

UL or lot no.	Section	Township	Range	Lot Idn	Feet from the	North/South line	Feet from the	East/West line	County
¹² Dedicated Acres 80		¹³ Joint or Infill		¹⁴ Consolidation Code		¹⁵ Order No. NSL-pending; DHC-pending			

No allowable will be assigned to this completion until all interests have been consolidated or a non-standard unit has been approved by the division.

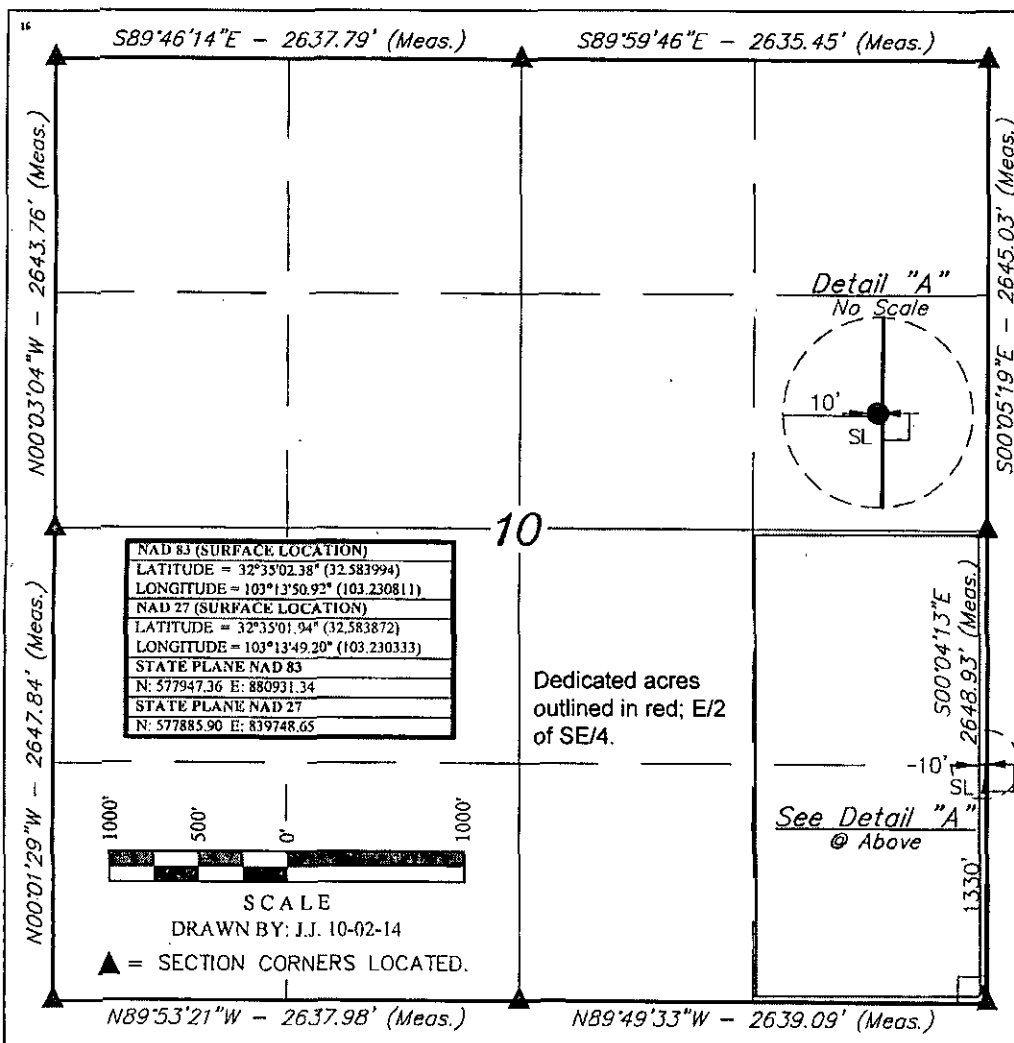

¹⁷ OPERATOR CERTIFICATION

I hereby certify that the information contained herein is true and complete to the best of my knowledge and belief, and that this organization either owns a working interest or unleased mineral interest in the land including the proposed bottom hole location or has a right to drill this well at this location pursuant to a contract with an owner of such a mineral or working interest, or to a voluntary pooling agreement or a compulsory pooling order heretofore entered by the division.

Susan B. Maunder 9/2/15
Signature Date

Susan B. Maunder

Printed Name

Susan.B.Maunder@cop.com

E-mail Address

¹⁸ SURVEYOR CERTIFICATION

I hereby certify that the well location shown on this plat was plotted from field notes of actual surveys made by me or under my supervision, and that the same is true and correct to the best of my belief.

October 01, 2014

Date of Survey

Signature and Seal of Professional Surveyor:

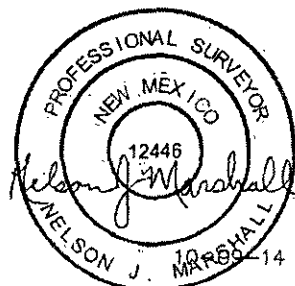

Certificate Number:

Township 20 South Range 37 East of the New Mexico Principal Meridian, New Mexico

County: Lea - 025

BLM Field Office: Carlsbad

Britt B
52

BUREAU OF LAND MANAGEMENT
STATUS OF PUBLIC DOMAIN
LAND AND MINERALS

Proposed well location.

OG Plat

T20S R37E

Entire Township included in:
EO Wd NM 1 Pot Res 6 (3/11/1926)

UNITIZATION AGREEMENTS
East Eumont UA
NM 070938X
Eumont Hardy UA
NM 070947X
Eunice Monument South UA
NM 070948X
SE Monument UA
NM 071041X

COMMUNITIZATION AGREEMENTS
NM 071072
NM 071073
NM 071074
NM 071075
NM 071079
NM 071085
NM 071086
NM 071093
NM 071095
NM 071098
NM 071099
NM 072030
NM 084618
NM 105337
NM 111024
NM 111039

I L
P M = Lease Boundary

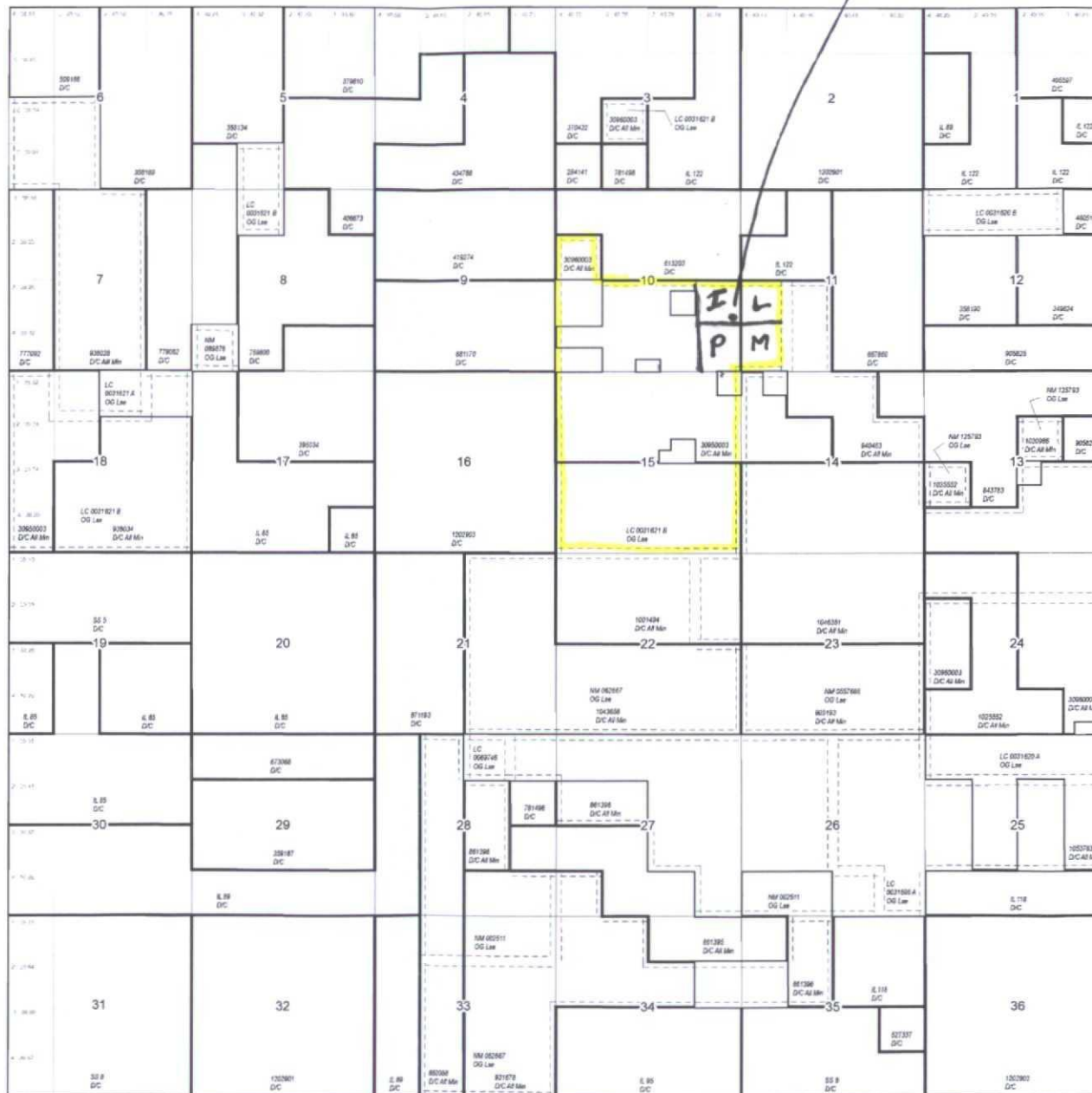

NOTE: The Serial Numbers displayed are in the Bureau's LK2000 system format.
If there is a zero in the 7th position (from the right), the serial number has a "prefix" zero;
example NM 0052340.
If there is not a zero in the 7th position (from the right) then the serial number does not have a "prefix" zero;
example NM 012345.

CAVEAT STATEMENT

This plat is the Bureau's Record of Title, and should be used only as a graphic display of the township survey data. Records hereon do not reflect title changes which may have been affected by lateral movements of rivers or other bodies of water. Refer to the cadastral surveys for official survey information.

T 20S
R 37E
NMPM

Printed 6-8-15

Maunder, Susan B

From: Fitzgerald, Michael D
Sent: Wednesday, June 24, 2015 3:57 PM
To: Maunder, Susan B
Subject: RE: Britt B NSL Locations

Susan,

The parties that need to be notified for the Britt B 52 for each UL are found below:

Section 10:

ULG and ULH- Chevron: 15 Smith Rd, Claydesta Plaza, Midland, TX 79705
MHM Resources LP: 5215 Technology Cir, Midland, TX 79703
John H. Hendrix Corp.: 110 N. Marienfield, Suite 400, Midland, TX 79701
J Hiram Moore Ltd: 1204 West 7th St. #200, Fort Worth, TX 76102

ULF- Chevron: 15 Smith Rd, Claydesta Plaza, Midland, TX 79705

ULI, ULJ, ULO, ULP- ConocoPhillips
Chevron: 15 Smith Rd, Claydesta Plaza, Midland, TX 79705
ZPZ Delaware, LLC

Section 11:

ULE- Breck Operating Group

ULL and ULM- ConocoPhillips
Chevron: 15 Smith Rd, Claydesta Plaza, Midland, TX 79705
ZPZ Delaware, LLC

Let me know if you have any questions. I will send a separate email regarding the Britt B 51.

Thanks,

Michael

From: Maunder, Susan B
Sent: Monday, June 08, 2015 1:00 PM
To: Fitzgerald, Michael D
Subject: RE: Britt B NSL Locations

Here is the letter that I propose for NSLs. This one is tailored for Britt B 52. If you could fill in any "blanks" and confirm the highlighted info, it would be great. Also if you have a specific contact at Chevron in Midland, I'd appreciate it.

<< File: 6-8-15 NSL letter.docx >> << File: Britt B 52 lease boundary.pdf >>

I'm available if you have questions.

Susan B. Maunder
Senior Regulatory Specialist – MCBU



Susan B. Maunder
Sr. Regulatory Specialist
Phone: (281) 206-5281

ConocoPhillips Company
600 N. Dairy Ashford Road, Off P10-3096
Houston, TX 77079-1175

VIA CERTIFIED RETURN RECEIPT

August 26, 2015

TO OPERATORS OR INTEREST OWNERS

SUBJECT: REQUEST FOR APPROVAL OF NON-STANDARD LOCATION FOR BRITT B #52

Dear Sir or Madam,

The lease is recorded as NMLC031621B. The well is to be located in UL I, 1,013,330' from the south line and 10' from the east line of Section 10, Township 20S, Range 37E, Lea County, New Mexico. The planned bottom hole location is the same because it is a vertical well. The footages place the well closer than 330' from a Qtr/Qtr Section line. The table contained in the application letter details the operators of adjacent spacing units.

You are being provided notification of this action as an operator or interest owner in an adjacent spacing unit. Any comments need to be provided to New Mexico Oil Conservation Division; 1220 South Saint Francis Drive, Santa Fe, New Mexico 87505 within 20 days.

If you have questions regarding this request, I can be reached at 281-206-5281 or via email at Susan.B.Maunder@conocophillips.com.

Sincerely,

Susan B. Maunder
Senior Regulatory Specialist
ConocoPhillips Company

w/Attachments

Chevron USA
15 Smith Road, Claydesta Plaza
Midland, TX 79705

MHM Resources LP
5215 Technology Cir
Midland, TX 79703

John H. Hendrix Corp
110 N. Marienfield, Suite 400
Midland, TX 79701

J. Hiram Moore Ltd
1204 West Seventh St., #200
Fort Worth, TX 76102

ZPZ Delaware, LLC
303 Veterans Airpark Lane, #3000
Midland, TX 79705

Breck Operating Group
P.O. Box 911
Breckenridge, TX 76424-0911

McMillan, Michael, EMNRD

From: Maunder, Susan B <Susan.B.Maunder@conocophillips.com>
Sent: Tuesday, September 01, 2015 7:22 AM
To: McMillan, Michael, EMNRD
Subject: RE: Britt B Well No. 52 NSL application

Good morning. I've reviewed the Drilling Units about which you inquired.
UL P, Section 10, T20S, R37E – has two wells and is operated by Conoco
UL L, Section 11, T20S, R37E - has one well and is operated by Conoco
UL M, Section 11, T20S, R37E – does not have any wells and is operated by Conoco

I did send notifications to interested parties and should receive the return receipts back this week.

Thank you for your time spent reviewing our request.

Susan B. Maunder
Senior Regulatory Specialist – MCBU
ConocoPhillips Company Lower 48
T: 281.206.5281 C: 432.269.4378 E: Susan.B.Maunder@conocophillips.com

From: McMillan, Michael, EMNRD [mailto:Michael.McMillan@state.nm.us]
Sent: Monday, August 31, 2015 5:15 PM
To: Maunder, Susan B
Subject: [EXTERNAL]Britt B Well No. 52 NSL application

Ms. Maunder:
call me after 8:00 A.M. to discuss NSL application.
Is ConocoPhillips the operator of Unit P, Section 10?
Is ConocoPhillips the operator of Unit L and Unit M of Section 11?
If ConocoPhillips is the operator of these three Units, then notification is not required.

Thank You

Michael A. McMillan

Engineering and Geological Services Bureau, Oil Conservation Division
1220 South St. Francis Dr., Santa Fe NM 87505
O: 505.476.3448 F. 505.476.3462
Michael.mcmillan@state.nm.us

SENDER: COMPLETE THIS SECTION

■ Complete items 1, 2, and 3.
■ Print your name and address on the reverse so that we can return the card to you.
■ Attach this card to the back of the mailpiece, or on the front if space permits.

1. Article Addressed to:
John H. Hendrix Corp.
110 N. Mainfield, Ste 400
Midland, TX 79701

2. Article Addressed to:
9590 9403 0003 5166 8532 75

3. Article Addressed to:
7015 0640 0003 9546 6947

PS Form 3811, April 2015 PSN 7530-02-000-9053

COMPLETE THIS SECTION ON DELIVERY

A. Signature
X *John H. Hendrix*

B. Received by (Printed Name)
John H. Hendrix

C. Date of Delivery
8/15/15

D. Is delivery address different from item 1? ☐ Yes ☒ No
If YES, enter delivery address below:

3. Service Type
☐ Adult Signature
☐ Adult Signature Restricted Delivery
☐ Certified Mail
☐ Certified Mail Restricted Delivery
☐ Collect on Delivery
☐ Collect on Delivery Restricted Delivery
☐ Insured Mail
☐ Insured Mail Restricted Delivery (over \$500)

4. Priority Mail Express
☐ Registered Mail™
☐ Registered Mail Restricted Delivery
☐ Return Receipt for Merchandise
☐ Signature Confirmation™
☐ Signature Confirmation Restricted Delivery

Domestic Return Receipt

SENDER: COMPLETE THIS SECTION

■ Complete items 1, 2, and 3.
■ Print your name and address on the reverse so that we can return the card to you.
■ Attach this card to the back of the mailpiece, or on the front if space permits.

1. Article Addressed to:
Chevron USA
15 Smith Road, Chagres Plaza
Midland, TX 79705

2. Article Addressed to:
9590 9403 0003 5166 8532 51

3. Article Addressed to:
7015 0640 0003 9546 6941

PS Form 3811, April 2015 PSN 7530-02-000-9053

COMPLETE THIS SECTION ON DELIVERY

A. Signature
X *John H. Hendrix*

B. Received by (Printed Name)
John H. Hendrix

C. Date of Delivery
8/15/15

D. Is delivery address different from item 1? ☐ Yes ☒ No
If YES, enter delivery address below:

3. Service Type
☐ Adult Signature
☐ Adult Signature Restricted Delivery
☐ Certified Mail
☐ Certified Mail Restricted Delivery
☐ Collect on Delivery
☐ Collect on Delivery Restricted Delivery
☐ Insured Mail
☐ Insured Mail Restricted Delivery (over \$500)

4. Priority Mail Express
☐ Registered Mail™
☐ Registered Mail Restricted Delivery
☐ Return Receipt for Merchandise
☐ Signature Confirmation™
☐ Signature Confirmation Restricted Delivery

Domestic Return Receipt

SENDER: COMPLETE THIS SECTION

■ Complete items 1, 2, and 3.
■ Print your name and address on the reverse so that we can return the card to you.
■ Attach this card to the back of the mailpiece, or on the front if space permits.

1. Article Addressed to:
Breck Operating Group
PO Box 911
Breckenridge, TX 76024-0911

2. Article Addressed to:
9590 9403 0003 5166 8532 75

3. Article Addressed to:
7015 0640 0003 9546 6947

PS Form 3811, April 2015 PSN 7530-02-000-9053

COMPLETE THIS SECTION ON DELIVERY

A. Signature
X *John H. Hendrix*

B. Received by (Printed Name)
John H. Hendrix

C. Date of Delivery
8/15/15

D. Is delivery address different from item 1? ☐ Yes ☒ No
If YES, enter delivery address below:

3. Service Type
☐ Adult Signature
☐ Adult Signature Restricted Delivery
☐ Certified Mail
☐ Certified Mail Restricted Delivery
☐ Collect on Delivery
☐ Collect on Delivery Restricted Delivery
☐ Insured Mail
☐ Insured Mail Restricted Delivery (over \$500)

4. Priority Mail Express
☐ Registered Mail™
☐ Registered Mail Restricted Delivery
☐ Return Receipt for Merchandise
☐ Signature Confirmation™
☐ Signature Confirmation Restricted Delivery

Domestic Return Receipt

SENDER: COMPLETE THIS SECTION

■ Complete items 1, 2, and 3.
■ Print your name and address on the reverse so that we can return the card to you.
■ Attach this card to the back of the mailpiece, or on the front if space permits.

1. Article Addressed to:
J. Hiram Moore Ltd
1204 West Seventh St. 200
Fort Worth, TX 76102

2. Article Addressed to:
9590 9403 0003 5166 8533 05

3. Article Addressed to:
7015 0640 0003 9546 6910

PS Form 3811, April 2015 PSN 7530-02-000-9053

COMPLETE THIS SECTION ON DELIVERY

A. Signature
X *John H. Hendrix*

B. Received by (Printed Name)
John H. Hendrix

C. Date of Delivery
8-23-15

D. Is delivery address different from item 1? ☐ Yes ☒ No
If YES, enter delivery address below:

3. Service Type
☐ Adult Signature
☐ Adult Signature Restricted Delivery
☐ Certified Mail
☐ Certified Mail Restricted Delivery
☐ Collect on Delivery
☐ Collect on Delivery Restricted Delivery
☐ Insured Mail
☐ Insured Mail Restricted Delivery (over \$500)

4. Priority Mail Express
☐ Registered Mail™
☐ Registered Mail Restricted Delivery
☐ Return Receipt for Merchandise
☐ Signature Confirmation™
☐ Signature Confirmation Restricted Delivery

Domestic Return Receipt

7015 0640 0003 9546 6947

U.S. Postal Service
CERTIFIED MAIL® RECEIPT
Domestic Mail Only

For delivery information, visit our website at www.usps.com

OFFICIAL USE

Service Type: ☒ Certified Mail, Return Receipt (hard-copy) ☐ Return Receipt (electronic) ☐ Certified Mail Restricted Delivery ☐ Adult Signature Required ☐ Adult Signature Restricted Delivery

Postage and Fees: ☐ Postage ☐ Insurance ☐ Signature Required ☐ Signature Restricted Delivery

Sent To: Richard Lyons Moore, 2006 Trust
Street and Apt. No.: 1400 N. Dallas, Rm. 400
City/State/Zip: Dallas, TX 75248

PS Form 3811, April 2015 PSN 7530-02-000-9053

7015 0640 0003 9546 6950

U.S. Postal Service
CERTIFIED MAIL® RECEIPT
Domestic Mail Only

For delivery information, visit our website at www.usps.com

OFFICIAL USE

Service Type: ☐ Certified Mail, Return Receipt (hard-copy) ☐ Return Receipt (electronic) ☐ Certified Mail Restricted Delivery ☐ Adult Signature Required ☐ Adult Signature Restricted Delivery

Postage and Fees: ☐ Postage ☐ Insurance ☐ Signature Required ☐ Signature Restricted Delivery

Sent To: BLM
Street and Apt. No.: Carlsbad
City/State/Zip: Carlsbad, CA 92008

PS Form 3811, April 2015 PSN 7530-02-000-9053

SENDER: COMPLETE THIS SECTION

1. Article description:

State of New Mexico
Oil Conservation Division
1624 N. French Drive
Hobbs, NM 88240

2. Article Number (Transfer from service label)
9590 9401 0003 5366 8532 20
7015 0640 0003 9546 6972

PS Form 3811, April 2015 PSN 7530-02-000-9053

COMPLETE THIS SECTION ON DELIVERY

A. Signature: [Signature] ☐ Agent ☐ Addressee

B. Received by (Printed Name): [Signature] ☐ Date of Delivery: 8/3/15

C. Is delivery address different from item 1? ☐ Yes ☐ No

D. If YES, enter delivery address below:

E. Service Type: ☐ Certified Mail, Return Receipt (hard-copy) ☐ Return Receipt (electronic) ☐ Certified Mail Restricted Delivery ☐ Adult Signature Required ☐ Adult Signature Restricted Delivery

F. Postage and Fees: ☐ Postage ☐ Insurance ☐ Signature Required ☐ Signature Restricted Delivery

SENDER: COMPLETE THIS SECTION

1. Article description:

State of New Mexico
Oil Conservation Division
1220 South Saint Francis Drive
Santa Fe, New Mexico 87505

2. Article Number (Transfer from service label)
9590 9401 0003 5366 8532 37
7015 0640 0003 9546 6955

PS Form 3811, April 2015 PSN 7530-02-000-9053

COMPLETE THIS SECTION ON DELIVERY

A. Signature: [Signature] ☐ Agent ☐ Addressee

B. Received by (Printed Name): [Signature] ☐ Date of Delivery: 8/3/15

C. Is delivery address different from item 1? ☐ Yes ☐ No

D. If YES, enter delivery address below:

E. Service Type: ☐ Certified Mail, Return Receipt (hard-copy) ☐ Return Receipt (electronic) ☐ Certified Mail Restricted Delivery ☐ Adult Signature Required ☐ Adult Signature Restricted Delivery

F. Postage and Fees: ☐ Postage ☐ Insurance ☐ Signature Required ☐ Signature Restricted Delivery