

ABOVE THIS LINE FOR DIVISION USE ONLY

NEW MEXICO OIL CONSERVATION DIVISION
 - Engineering Bureau -
 1220 South St. Francis Drive, Santa Fe, NM 87505



ADMINISTRATIVE APPLICATION CHECKLIST

THIS CHECKLIST IS MANDATORY FOR ALL ADMINISTRATIVE APPLICATIONS FOR EXCEPTIONS TO DIVISION RULES AND REGULATIONS WHICH REQUIRE PROCESSING AT THE DIVISION LEVEL IN SANTA FE

Application Acronyms:

[NSL-Non-Standard Location] [NSP-Non-Standard Proration Unit] [SD-Simultaneous Dedication]
 [DHC-Downhole Commingling] [CTB-Lease Commingling] [PLC-Pool/Lease Commingling]
 [PC-Pool Commingling] [OLS - Off-Lease Storage] [OLM-Off-Lease Measurement]
 [WFX-Waterflood Expansion] [PMX-Pressure Maintenance Expansion]
 [SWD-Salt Water Disposal] [IPI-Injection Pressure Increase]
 [EOR-Qualified Enhanced Oil Recovery Certification] [PPR-Positive Production Response]

[1] **TYPE OF APPLICATION - Check Those Which Apply for [A]**

[A] Location - Spacing Unit - Simultaneous Dedication

☒ NSL ☐ NSP ☐ SD

Check One Only for [B] or [C]

[B] Commingling - Storage - Measurement

☐ DHC ☐ CTB ☐ PLC ☐ PC ☐ OLS ☐ OLM

[C] Injection - Disposal - Pressure Increase - Enhanced Oil Recovery

☐ WFX ☐ PMX ☐ SWD ☐ IPI ☐ EOR ☐ PPR

[D] Other: Specify _____

[2] **NOTIFICATION REQUIRED TO: - Check Those Which Apply, or ☐ Does Not Apply**

[A] ☐ Working, Royalty or Overriding Royalty Interest Owners

[B] ☐ Offset Operators, Leaseholders or Surface Owner

[C] ☐ Application is One Which Requires Published Legal Notice

[D] ☐ Notification and/or Concurrent Approval by BLM or SLO
 U.S. Bureau of Land Management - Commissioner of Public Lands, State Land Office

[E] ☐ For all of the above, Proof of Notification or Publication is Attached, and/or,

[F] ☐ Waivers are Attached

[3] **SUBMIT ACCURATE AND COMPLETE INFORMATION REQUIRED TO PROCESS THE TYPE OF APPLICATION INDICATED ABOVE.**

[4] **CERTIFICATION:** I hereby certify that the information submitted with this application for administrative approval is accurate and complete to the best of my knowledge. I also understand that no action will be taken on this application until the required information and notifications are submitted to the Division.

Note: Statement must be completed by an individual with managerial and/or supervisory capacity.

Print or Type Name

Signature

Title

Date

e-mail Address

October 20, 2005

New Mexico Oil Conservation Division
Attn: Mr. Michael E. Stogner
1220 South St. Francis Drive.
Santa Fe, NM 87505

RECEIVED
OCT 20 2005
OIL CONSERVATION
DIVISION

RE: Administrative Approval of Unorthodox Location
Thompson C # 6S
1270' FNL, 2125' FEL
Section 10, T27N, R12W
San Juan County, New Mexico

Dear Mr. Stogner:

Energen Resources Corporation (Energen) hereby requests Administrative Approval for an Unorthodox Location of its Thompson C # 6S Fruitland Coal Well under the provisions of New Mexico Oil Conservation Division (NMOCD) order R-8768.

This well is located 1270' FNL & 2125' FEL of Section 10-T27N-R12W, San Juan County, New Mexico and is dedicated to a spacing unit consisting of the E/2 of Section 10, in the Basin Fruitland Coal gas pool.

This well is located closer than 660' from the western proration unit boundary by 150'. This is due to the location being within the boundaries of the Navajo Agricultural Products Industry (NAPI) farm and the location is situated so that it is outside the circular sprinkler system and will not interfere with the farm products. A standard location is not available for this reason.

A copy of this application is being sent to all affected owners by certified mail-return receipt requested with a request that they furnish your office in Santa Fe a Waiver of Objection within twenty (20) days of receipt of this application.

Attached is a well location plat showing dedicated acreage (C102), a plat showing the offsetting spacing units and Fruitland Coal Wells, and a topographic map.

Your favorable consideration of this request would be appreciated.

Sincerely,



David M. Poage
District Landman

LIST OF AFFECTED OWNERS

**Thompson C # 6S
E/2 Section 10-T27N-R12W
Fruitland Coal Formation
San Juan County, New Mexico**

**BP America Production Company
Dominion Oklahoma Texas Exploration & Production Inc.
XTO Energy Incorporated
Four Star Oil & Gas Company**

Energen Resources Corporation
Thompson C #6S
OFFSET OPERATOR \ OWNER PLAT
Fruitland Coal Formation W/2 Sec 10 - T 27 N - R12 W
San Juan County, New Mexico

	1 Thompson C # 7	1 100%	1 Harmon # 2
	Energen- 50% ConocoPhillips-50%	Energen 1270' FNL 2125' FEL	Hancock # 13 4
	10 Energen-100%	1	
	6 100%	6 100%	5 McGrady Gas Com C # 1E

Tract 1 Energen Resources Corp.

Tract 2 BP America Production Company

Tract 3 ConocoPhillips Company

Tract 4 Dominion Oklahoma Texas Exploration & Production Inc.

Tract 5 XTO Energy Incorporated

Tract 6 Four Star Oil & Gas Company

District I
PO Box 1980, Hobbs, NM 88241-1980

District II
PO Drawer 00, Artesia, NM 88211-0719

District III
1000 Rio Brazos Rd., Aztec, NM 87410

District IV
PO Box 2088, Santa Fe, NM 87504-2088

State of New Mexico
Energy, Minerals & Natural Resources Department

OIL CONSERVATION DIVISION
PO Box 2088
Santa Fe, NM 87504-2088

Form C-102
Revised February 21, 1994
Instructions on back
Submit to Appropriate District Office
State Lease - 4 Copies
Fee Lease - 3 Copies

☐ AMENDED REPORT

WELL LOCATION AND ACREAGE DEDICATION PLAT

*API Number	*Pool Code 71629	*Pool Name BASIN FRUITLAND COAL
*Property Code	*Property Name THOMPSON C	*Well Number 6S
*OGRID No. 162928	*Operator Name ENERGEN RESOURCES CORPORATION	*Elevation 5905'

¹⁰ Surface Location

UL or lot no. B	Section 10	Township 27N	Range 12W	Lot Idn	Feet from the 1270	North/South line NORTH	Feet from the 2125	East/West line EAST	County SAN JUAN
--------------------	---------------	-----------------	--------------	---------	-----------------------	---------------------------	-----------------------	------------------------	--------------------

¹¹ Bottom Hole Location If Different From Surface

UL or lot no.	Section	Township	Range	Lot Idn	Feet from the	North/South line	Feet from the	East/West line	County
---------------	---------	----------	-------	---------	---------------	------------------	---------------	----------------	--------

¹² Dedicated Acres 320.0 Acres - (E/2)	¹³ Joint or Infill Y	¹⁴ Consolidation Code	¹⁵ Order No.
--	------------------------------------	----------------------------------	-------------------------

NO ALLOWABLE WILL BE ASSIGNED TO THIS COMPLETION UNTIL ALL INTERESTS HAVE BEEN CONSOLIDATED OR A NON-STANDARD UNIT HAS BEEN APPROVED BY THE DIVISION

¹⁶		¹⁷ OPERATOR CERTIFICATION I hereby certify that the information contained herein is true and complete to the best of my knowledge and belief. <u>Paul C. Thompson</u> Signature <u>Paul C. Thompson</u> Printed Name <u>Agner</u> Title <u>2/25/04</u> Date
	¹⁸ SURVEYOR CERTIFICATION I hereby certify that the well location shown on this plat was plotted from field notes of actual surveys made by me or under my supervision, and that the same is true and correct to the best of my belief. Date of Survey: JUNE 27, 2003 Signature and Seal of Professional Surveyor <u>JASON C. EDWARDS</u> Certificate Number 15269	

ENERGY RESOURCES CORPORATION THOMPSON C #6S
1270' L & 2125' FEL, SECTION 10, 12/N, R12W, NMPM
SAN JUAN COUNTY, NEW MEXICO GROUND ELEVATION: 5905'

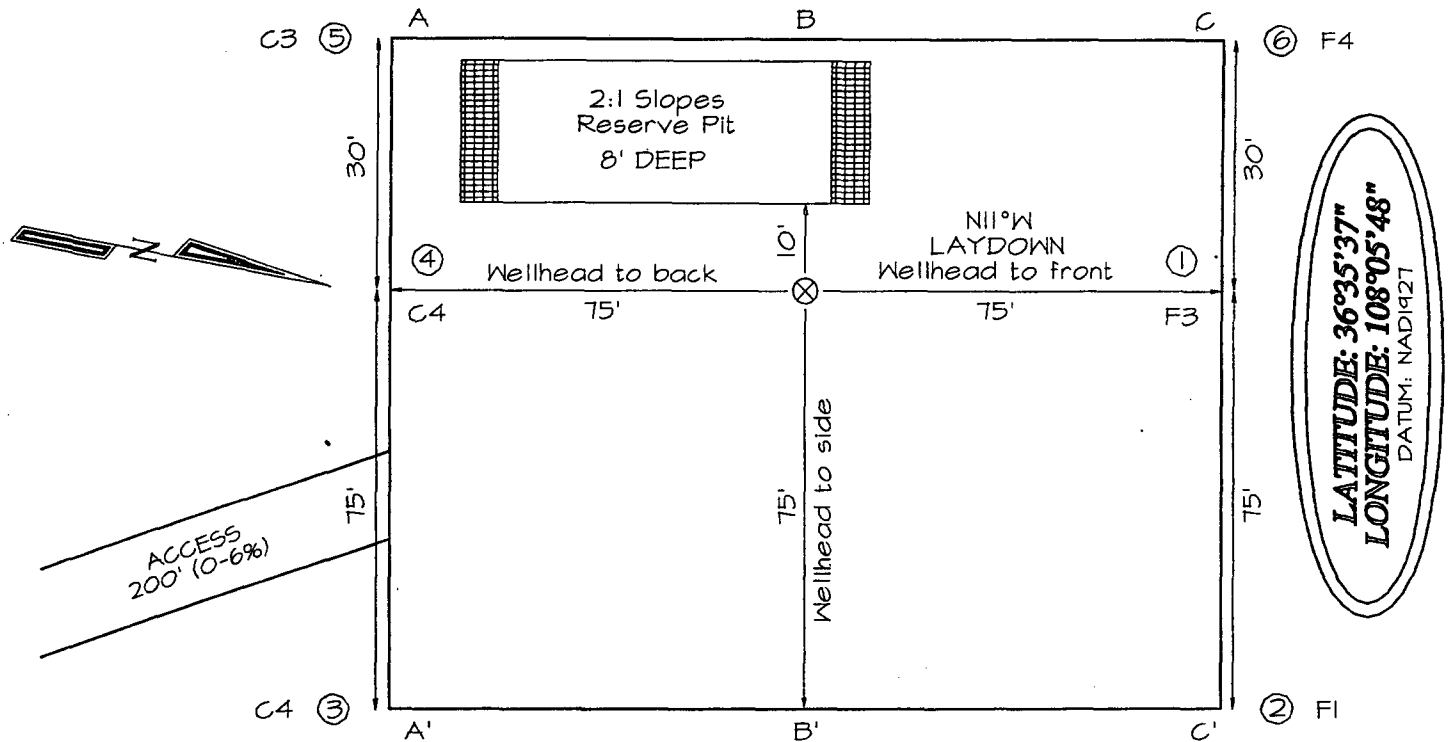

——— ⚡ ——— ⚡ ——— ⚡ (4-WIRE) OH POWER-LINE ⚡ ——— ⚡ ———

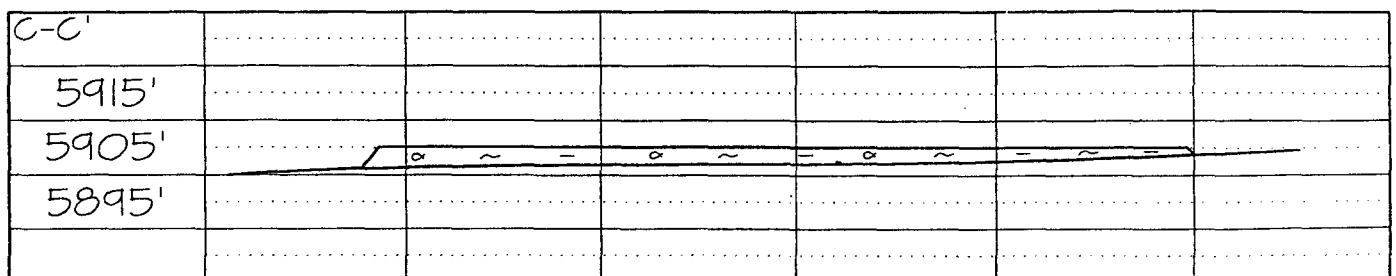
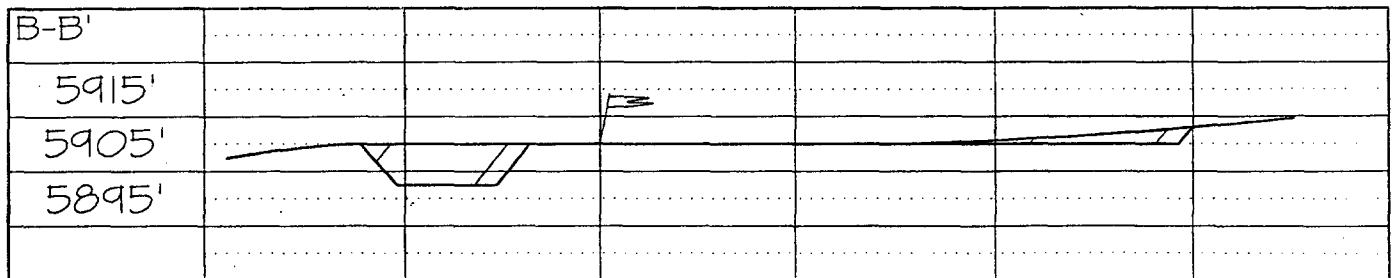
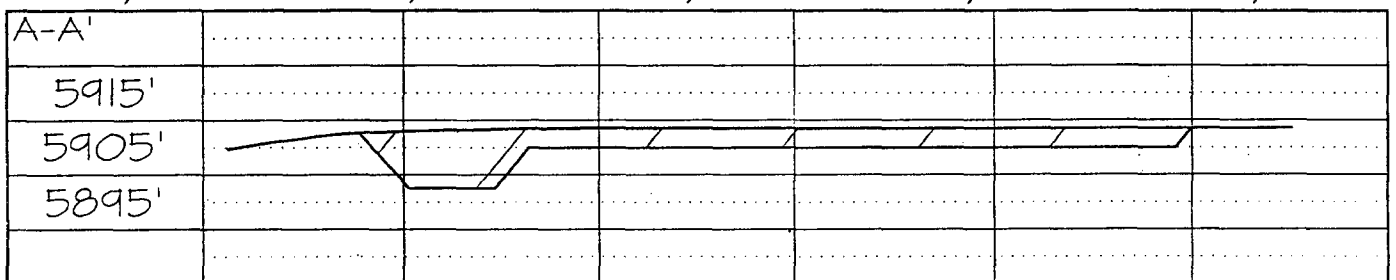

Note: Contractor should call One-Call for location of any marked or unmarked buried pipelines or cables on well pad and/or access road at least two (2) working days prior to construction

ENERGEN RESOURCES CORPORATION THOMPSON C #69

1270' FNL & 2125' FEL, SECTION 10, T27N, R12W, N.M.P.M.

SAN JUAN COUNTY, NEW MEXICO

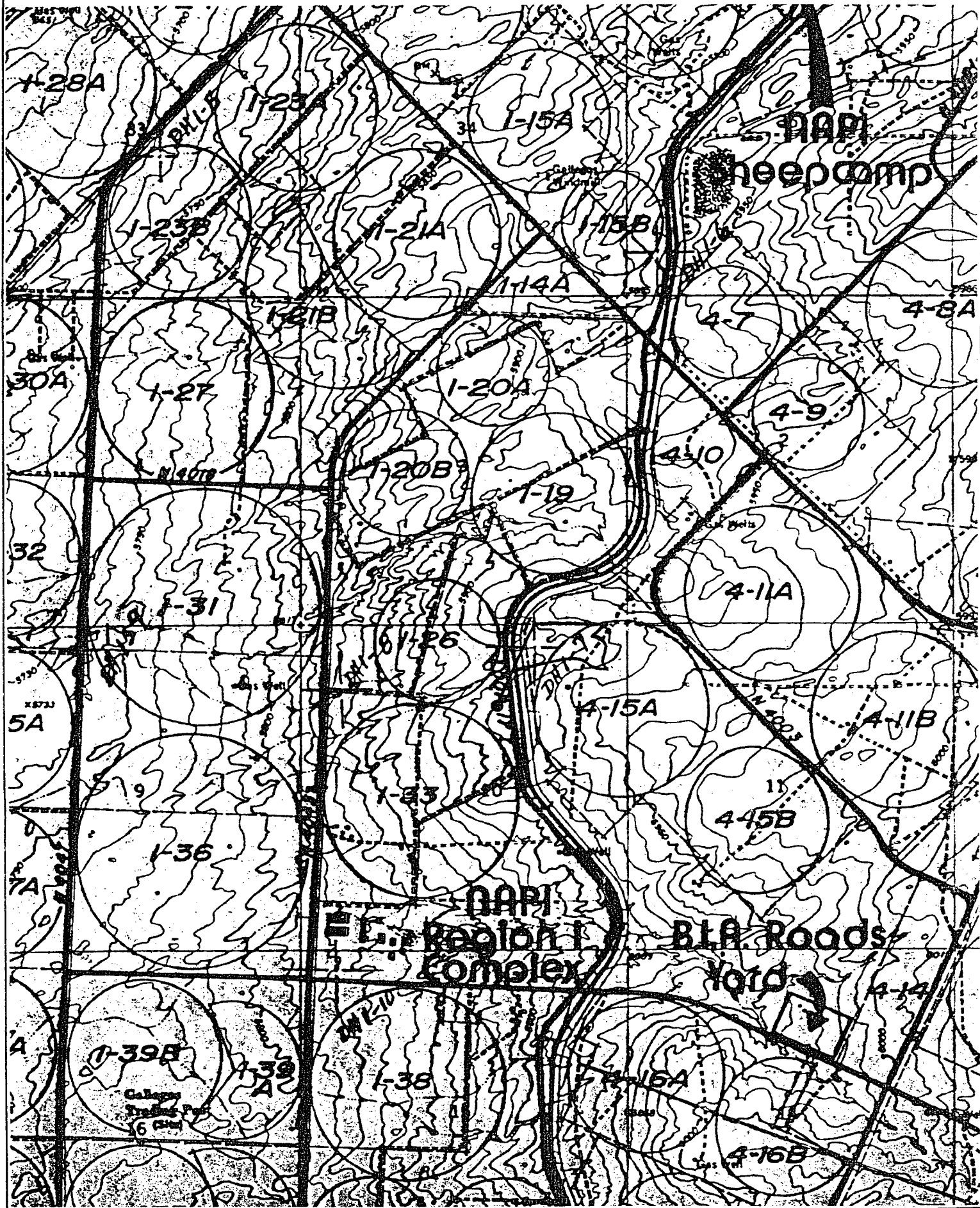



2005 OCT 26 PM 12 42

October 24, 2005

New Mexico Oil Conservation Division
Attn: Michael E. Stogner
1220 South St. Francis Dr.
Santa Fe, New Mexico 87505

RE: Administrative Approval of Unorthodox Location
Thompson C #6S
1270' FNL & 2125' FEL
Section 10, T27N, R12W
San Juan County, New Mexico

Dear Mr. Stogner:

By letter dated October 21, 2005, Energen Resources Corporation (Energen) filed with the New Mexico Oil Conservation Division (NMOCD), an application for the Administrative Approval of an Unorthodox location for its Thompson C #6S well. Erroneously I failed to include the Administrative Application Coversheet.

I apologize for any confusion this may have caused. Attached is an original copy of the coversheet. Thank you for your attention to this matter.

Sincerely,

A handwritten signature in black ink, appearing to read "David M. Poage".

David Poage
District Landman

DATE IN	SUSPENSE	ENGINEER	LOGGED	TYPE
---------	----------	----------	--------	------

ABOVE THIS LINE FOR DIVISION USE ONLY

NEW MEXICO OIL CONSERVATION DIVISION

- Engineering Bureau -

Thompson C #6S

ADMINISTRATIVE APPLICATION COVERSHEET

THIS COVERSHEET IS MANDATORY FOR ALL ADMINISTRATIVE APPLICATIONS FOR EXCEPTIONS TO DIVISION RULES AND REGULATIONS

Application Acronyms:

[NSP-Non-Standard Proration Unit] [NSL-Non-Standard Location]
 [DD-Directional Drilling] [SD-Simultaneous Dedication]
 [DHC-Downhole Commingling] [CTB-Lease Commingling] [PLC-Pool/Lease Commingling]
 [PC-Pool Commingling] [OLS - Off-Lease Storage] [OLM-Off-Lease Measurement]
 [WFX-Waterflood Expansion] [PMX-Pressure Maintenance Expansion]
 [SWD-Salt Water Disposal] [IPI-Injection Pressure Increase]
 [EOR-Qualified Enhanced Oil Recovery Certification] [PPR-Positive Production Response]

[1] TYPE OF APPLICATION - Check Those Which Apply for [A]

[A] Location - Spacing Unit - Directional Drilling
 [X] NSL [] NSP [] DD [] SD

Check One Only for [B] and [C]

[B] Commingling - Storage - Measurement
 [] DHC [] CTB [] PLC [] PC [] OLS [] OLM

[C] Injection - Disposal - Pressure Increase - Enhanced Oil Recovery
 [] WFX [] PMX [] SWD [] IPI [] EOR [] PPR

[2] NOTIFICATION REQUIRED TO: - Check Those Which Apply, or ☐ Does Not Apply

[A] [] Working, Royalty or Overriding Royalty Interest Owners
 [B] [X] Offset Operators, Leaseholders or Surface Owner
 [C] [] Application is One Which Requires Published Legal Notice
 [D] [] Notification and/or Concurrent Approval by BLM or SLO
 U.S. Bureau of Land Management - Commissioner of Public Lands, State Land Office
 [E] [] For all of the above, Proof of Notification or Publication is Attached, and/or,
 [F] [] Waivers are Attached

[3] INFORMATION / DATA SUBMITTED IS COMPLETE - Statement of Understanding

I hereby certify that I, or personnel under my supervision, have read and complied with all applicable Rules and Regulations of the Oil Conservation Division. Further, I assert that the attached application for administrative approval is accurate and complete to the best of my knowledge and where applicable, verify that all interest (WI, RI, ORRI) is common. I understand that any omission of data, information or notification is cause to have the application package returned with no action taken.

Note: Statement must be completed by an individual with supervisory capacity.

David M. Poage
Print or Type Name

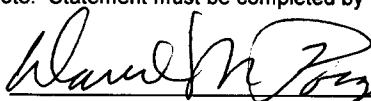
Signature

District Landman
Title

10/24/05
Date

2005 OCT 26 PM 12 42

ENERGEN

R E S O U R C E S

2198 Bloomfield Highway
Farmington, New Mexico 87401
(505) 325-6800
FAX (505) 326-6112

Total number of pages (including cover page) 3

TO: _____

ATTN: Michael Stagner

FROM: David Ponce

DATE: 10/25/05

COVER MESSAGE:

If there are errors in transmission, please contact Felicia Chavez at (505) 325-6800.



October 24, 2005

New Mexico Oil Conservation Division
Attn: Michael E. Stogner
1220 South St. Francis Dr.
Santa Fe, New Mexico 87505

RE: Administrative Approval of Unorthodox Location
Thompson C #6S
1270' FNL & 2125' FEL
Section 10, T27N, R12W
San Juan County, New Mexico

Dear Mr. Stogner:

By letter dated October 21, 2005, Energen Resources Corporation (Energen) filed with the New Mexico Oil Conservation Division (NMOCD), an application for the Administrative Approval of an Unorthodox location for its Thompson C #6S well. Erroneously I failed to include the Administrative Application Coversheet.

I apologize for any confusion this may have caused. Attached is an original copy of the coversheet. Thank you for your attention to this matter.

Sincerely,

A handwritten signature in black ink, appearing to read "David Poage", written in a cursive style.

David Poage
District Landman

DATE IN	SUSPENSE	CHANCE	LOGGEO	TYPE
---------	----------	--------	--------	------

ABOVE THIS LINE FOR DIVISION USE ONLY

NEW MEXICO OIL CONSERVATION DIVISION

- Engineering Bureau -

Thompson C #6S

ADMINISTRATIVE APPLICATION COVERSHEET

THIS COVERSHEET IS MANDATORY FOR ALL ADMINISTRATIVE APPLICATIONS FOR EXCEPTIONS TO DIVISION RULES AND REGULATIONS

Application Acronyms:

[NSP-Non-Standard Proration Unit] [NSL-Non-Standard Location]
 [DD-Directional Drilling] [SD-Simultaneous Dedication]
 [DHC-Downhole Commingling] [CTB-Lease Commingling] [PLC-Pool/Lease Commingling]
 [PC-Pool Commingling] [OLS - Off-Lease Storage] [OLM-Off-Lease Measurement]
 [WFX-Waterflood Expansion] [PMX-Pressure Maintenance Expansion]
 [SWD-Salt Water Disposal] [IPI-Injection Pressure Increase]
 [EOR-Qualified Enhanced Oil Recovery Certification] [PPR-Positive Production Response]

[1] TYPE OF APPLICATION - Check Those Which Apply for [A]

[A] Location - Spacing Unit - Directional Drilling
 [X] NSL [] NSP [] DD [] SD

Check One Only for [B] and [C]

[B] Commingling - Storage - Measurement
 [] DHC [] CTB [] PLC [] PC [] OLS [] OLM

[C] Injection - Disposal - Pressure Increase - Enhanced Oil Recovery
 [] WFX [] PMX [] SWD [] IPI [] EOR [] PPR

[2] NOTIFICATION REQUIRED TO: - Check Those Which Apply, or ☐ Does Not Apply

[A] [] Working, Royalty or Overriding Royalty Interest Owners
 [B] [X] Offset Operators, Leascholders or Surface Owner
 [C] [] Application is One Which Requires Published Legal Notice
 [D] [] Notification and/or Concurrent Approval by BLM or SLO
 U.S. Bureau of Land Management - Commissioner of Public Lands, State Land Office
 [E] [] For all of the above, Proof of Notification or Publication is Attached, and/or,
 [F] [] Waivers are Attached

[3] INFORMATION / DATA SUBMITTED IS COMPLETE - Statement of Understanding

I hereby certify that I, or personnel under my supervision, have read and complied with all applicable Rules and Regulations of the Oil Conservation Division. Further, I assert that the attached application for administrative approval is accurate and complete to the best of my knowledge and where applicable, verify that all interest (WI, RI, ORRI) is common. I understand that any omission of data, information or notification is cause to have the application package returned with no action taken.

Note: Statement must be completed by an individual with supervisory capacity.

David M. Poage
Print or Type Name

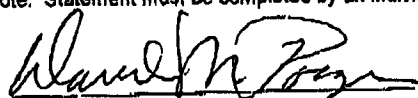
Signature

District Landman
Title

10/24/05
Date



CERTIFIED MAIL
7004 1350 0002 0328 8902

2005 OCT 31 PM 3 33

October 21, 2005

XTO Energy Inc.
810 Houston Street, Suite 2000
Ft. Worth, TX 76102

RE: Administrative Approval of Unorthodox Location
Thompson C #6S
1270' FNL & 2125' FEL
Section 10- T27N, R12W
San Juan County., New Mexico

Dear Interest Owner:

Energen Resources Corporation has filed with the New Mexico Oil Conservation Division (NMOCD), an application for the Administrative Approval of an Unorthodox location for its Thompson C #6S well. A copy of the application has been attached for your review.

If you have no objection to this unorthodox location, please sign the three copies of the attached waiver and within twenty (20) days of the receipt of this letter, return one (1) executed copy to the NMOCD at 1220 South Francis Drive, Santa Fe, New Mexico 87505, one (1) copy to our office and retain one (1) copy for your files.

Your cooperation in this matter is appreciated.

Sincerely,

David M. Poage
District Landman

WAIVER

XTO ENERGY Inc. hereby waives objection to the above referenced Application for Unorthodox Location for Energen Resources Corporation's Thompson C #6S well.

Date: 10-28-05 By: [Signature]
cc: OCD-Aztec office, BLM-Farmington office, Offset operators



CERTIFIED MAIL
7004 1350 0002 0326 7501

October 21, 2005

Dominion Exploration & Production Inc.
16945 Northchase Dr., Suite 1750
Houston, TX 77060

RE: Administrative Approval of Unorthodox Location
Thompson C #6S
1270' FNL & 2125' FEL
Section 10- T27N, R12W
San Juan County., New Mexico

RECEIVED
NOV 16 2005
OIL CONSERVATION
DIVISION

Dear Interest Owner:

Energen Resources Corporation has filed with the New Mexico Oil Conservation Division (NMOCD), an application for the Administrative Approval of an Unorthodox location for its Thompson C #6S well. A copy of the application has been attached for your review.

If you have no objection to this unorthodox location, please sign the three copies of the attached waiver and within twenty (20) days of the receipt of this letter, return one (1) executed copy to the NMOCD at 1220 South Francis Drive, Santa Fe, New Mexico 87505, one (1) copy to our office and retain one (1) copy for your files.

Your cooperation in this matter is appreciated.

Sincerely,

David M. Poage
District Landman

WAIVER

Dominion Oklahoma Texas
Exploration & Production, Inc.

hereby waives objection to the above referenced
Application for Unorthodox Location for Energen Resources Corporation's Thompson C
#6S well.

Rusty Waters, Land Manager - Rocky Mountain Division

Date: 11-14-05 By: Rusty Waters
cc: OCD-Aztec office, BLM-Farmington office, Offset operators