

DHC

3/13/97

1477

MARTIN YATES, III
1912 - 1985
FRANK W. YATES
1936 - 1986



105 SOUTH FOURTH STREET
ARTESIA, NEW MEXICO 88210
TELEPHONE (505) 748-1471

S. P. YATES
CHAIRMAN OF THE BOARD
JOHN A. YATES
PRESIDENT
PEYTON YATES
EXECUTIVE VICE PRESIDENT
RANDY G. PATTERSON
SECRETARY
DENNIS G. KINSEY
TREASURER

February 19, 1997

David Catanach
State of New Mexico
OIL CONSERVATION DIVISION
2040 S. Pacheco Street
Santa Fe, NM 87505-5472

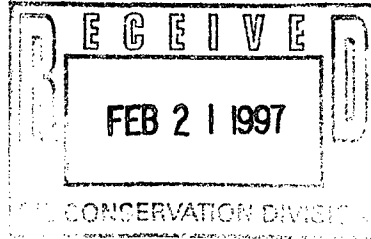

Dear Mr. Catanach,

Enclosed are the necessary documents for obtaining approval for the downhole commingling of the Parish IV Com #2 located in Unit F of Section 26, Township 19 South, Range 24 East, Eddy County.

Should you have any questions, feel free to contact me at (505) 748-1471. Thank you.

Sincerely,

Morris Keith
Engineer

MK/th

Enclosures

MARTIN YATES, III
1912 - 1985
FRANK W. YATES
1936 - 1986



105 SOUTH FOURTH STREET
ARTESIA, NEW MEXICO 88210
TELEPHONE (505) 748-1471

S. P. YATES
CHAIRMAN OF THE BOARD
JOHN A. YATES
PRESIDENT
PEYTON YATES
EXECUTIVE VICE PRESIDENT
RANDY G. PATTERSON
SECRETARY
DENNIS G. KINSEY
TREASURER

February 19, 1997

Tim Gum
State of New Mexico
OIL CONSERVATION DIVISION
811 South First Street
Artesia, NM 88210

Dear Mr. Gum,

Enclosed are the necessary documents for obtaining approval for the downhole commingling of the Parish IV Com #2 located in Unit F of Section 26, Township 19 South, Range 24 East, Eddy County.

Should you have any questions, feel free to contact me at (505) 748-1471. Thank you.

Sincerely,

Morris Keith
Engineer

MK/th

Enclosures

DISTRICT I

P.O. Box 1980, Hobbs, NM 88241-1980

DISTRICT II

811 South First St., Artesia, NM 88210-2835

DISTRICT III

1000 Rio Brazos Rd, Aztec, NM 87410-1693

State of New Mexico
Energy, Minerals and Natural Resources Department

Form C-107-A
New 3-12-96

OIL CONSERVATION DIVISION

2040 S. Pacheco
Santa Fe, New Mexico 87505-6429

APPROVAL PROCESS:

Administrative Hearing

EXISTING WELLBORE

YES NO

APPLICATION FOR DOWNHOLE COMMINGLING

Yates Petroleum Corporation

105 S. Fourth Street

Artesia, NM 88210

Operator

Address

Parish IV Com

2

F-26-19S-24E

Eddy

Lease

Well No.

Unit Ltr. - Sec - Twp - Rge

County

Spacing Unit Lease Types: (check 1 or more)

OGRID NO. 025575

Property Code 012625

API NO. 30-015-26118

Federal State (and/or) Fee

The following facts are submitted in support of downhole commingling:	Upper Zone	Intermediate Zone	Lower Zone
1. Pool Name and Pool Code	Cemetery Atoka, North 74635		Undesignated Strawn
2. Top and Bottom of Pay Section (Perforations)	8585'-8646'		8125'-8387'
3. Type of production (Oil or Gas)	Gas		Gas
4. Method of Production (Flowing or Artificial Lift)	Flowing		Flowing
5. Bottomhole Pressure Oil Zones - Artificial Lift: Estimated Current Gas & Oil - Flowing: Measured Current All Gas Zones: Estimated Or Measured Original	a. (Current) 2400	a.	a. (Current) 2520
	b. (Original) 3320	b.	b. (Original) 3269
6. Oil Gravity (API) or Gas BTU Content	1000		1150
7. Producing or Shut-In?	Shut-In		Producing
Production Marginal? (yes or no)	Yes		Yes
* If Shut-In, give date and oil/gas/water rates of last production Note: For new zones with no production history, applicant shall be required to attach production estimates and supporting data	Date: 12-1-96 Rates: 88 MCFGPD 0 BOPD 0 BWPD	Date: Rates:	Date: 1-31-97 Rates: 64 MCFGPD 0 BOPD 0 BWPD
* If Producing, give date and oil/gas/water rates of recent test (within 60 days)	Date: Rates:	Date: Rates:	Date: Rates:
8. Fixed Percentage Allocation Formula - % for each zone (total of %'s to equal 100%)	Oil: 58% Gas: %	Oil: % Gas: %	Oil: % Gas: 42%

9. If allocation formula is based upon something other than current or past production, or is based upon some other method, submit attachments with supporting data and/or explaining method and providing rate projections or other required data.

10. Are all working, overriding, and royalty interests identical in all commingled zones? Yes No
If not, have all working, overriding, and royalty interests been notified by certified mail? Yes No
Have all offset operators been given written notice of the proposed downhole commingling? Yes No

11. Will cross-flow occur? Yes No If yes, are fluids compatible, will the formations not be damaged, will any cross-flowed production be recovered, and will the allocation formula be reliable. Yes No (If No, attach explanation)

12. Are all produced fluids from all commingled zones compatible with each other? Yes No

13. Will the value of production be decreased by commingling? Yes No (If Yes, attach explanation)

14. If this well is on, or communitized with, state or federal lands, either the Commissioner of Public Lands or the United States Bureau Land Management has been notified in writing of this application. Yes No

15. NMOCD Reference Cases for Rule 303(D) Exceptions: ORDER NO(S) _____

16. ATTACHMENTS:

- * C-102 for each zone to be commingled showing its spacing unit and acreage dedication.
- * Production curve for each zone for at least one year. (If not available, attach explanation.)
- * For zones with no production history, estimated production rates and supporting data.
- * Data to support allocation method or formula.
- * Notification list of all offset operators.
- * Notification list of working, overriding, and royalty interests for uncommon interest cases.
- * Any additional statements, data, or documents required to support commingling.

I hereby certify that the information above is true and complete to the best of my knowledge and belief.

SIGNATURE

Morris Keith

TITLE

Operations Engineer

DATE

2-19-97

TYPE OR PRINT NAME

Morris Keith

TELEPHONE NO.

(505) 748-1471

District I
 PO Box 1980, Hobbs, NM 88241-1980
 District II
 PO Drawer DD, Artesia, NM 88211-0719
 District III
 1000 Rio Brazos Rd., Aztec, NM 87410
 District IV
 PO Box 2088, Santa Fe, NM 87504-2088

State of New Mexico
 Energy, Minerals & Natural Resources Department

OIL CONSERVATION DIVISION
 PO Box 2088
 Santa Fe, NM 87504-2088

Form C-102
 Revised February 10, 1994
 Instructions on back
 Submit to Appropriate District Office
 State Lease - 4 Copies
 Fee Lease - 3 Copies

AMENDED REPORT

WELL LOCATION AND ACREAGE DEDICATION PLAT

1 API Number 30-015-26118		2 Pool Code 74635		3 Pool Name Cemetary Atoka, North	
4 Property Code 012625		5 Property Name Parish IV Com			6 Well Number 2
7 OGRID No. 025575		8 Operator Name Yates Petroleum Corporation			9 Elevation 3450'

10 Surface Location

UL or lot no.	Section	Township	Range	Lot Idn	Feet from the	North/South line	Feet from the	East/West line	County
F	26	19S	24E		1980	North	1980	West	Eddy

11 Bottom Hole Location If Different From Surface

UL or lot no.	Section	Township	Range	Lot Idn	Feet from the	North/South line	Feet from the	East/West line	County

12 Dedicated Acres 320	13 Joint or Infill	14 Consolidation Code	15 Order No.
---------------------------	--------------------	-----------------------	--------------

NO ALLOWABLE WILL BE ASSIGNED TO THIS COMPLETION UNTIL ALL INTERESTS HAVE BEEN CONSOLIDATED OR A NON-STANDARD UNIT HAS BEEN APPROVED BY THE DIVISION

16					<p>17 OPERATOR CERTIFICATION <i>I hereby certify that the information contained herein is true and complete to the best of my knowledge and belief</i></p> <hr/> <p>Signature Tina Huerta</p> <hr/> <p>Printed Name Operations Technician</p> <hr/> <p>Title</p> <hr/> <p>Date</p>	
						
						<p>18 SURVEYOR CERTIFICATION <i>I hereby certify that the well location shown on this plat was plotted from field notes of actual surveys made by me or under my supervision, and that the same is true and correct to the best of my belief.</i></p> <hr/> <p>REFER TO ORIGINAL PLAT</p> <hr/> <p>Date of Survey</p> <hr/> <p>Signature and Seal of Professional Surveyer:</p>
						<hr/> <p>Certificate Number</p>

Date: 01/30/97
Time: 15:34:11

PRODUCTION HISTORY

File: PARISH
Cell#: 3

PARISH IV COM 2
EDDY COUNTY, NM
CEMETERY NORTH (ATOKA) PA FIELD
YATES PETROLEUM CORP

CASE: NMCEMETERY NORTH (ATOKA) PA PARISH IV COM

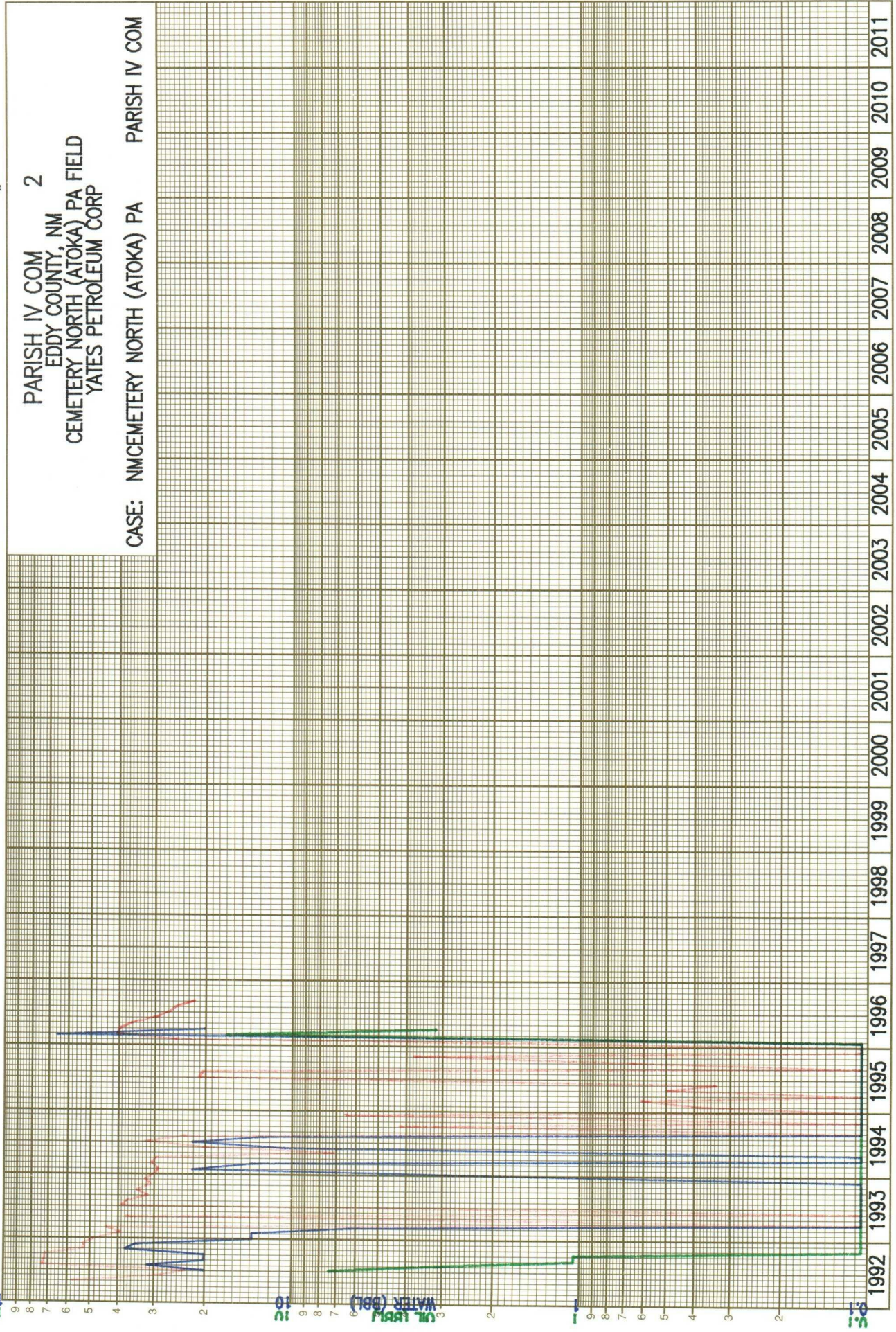

CUMULATIVE OIL (BBL)= 31.

DPC & A YEARS

SL 20 3 3

CUMULATIVE GAS (MCF)= 124660.

District I
 PO Box 1980, Hobbs, NM 88241-1980
 District II
 PO Drawer DD, Artesia, NM 88211-0719
 District III
 1000 Rio Brazos Rd., Aztec, NM 87410
 District IV
 PO Box 2088, Santa Fe, NM 87504-2088

State of New Mexico
 Energy, Minerals & Natural Resources Department

OIL CONSERVATION DIVISION
 PO Box 2088
 Santa Fe, NM 87504-2088

Form C-102
 Revised February 10, 1994
 Instructions on back
 Submit to Appropriate District Office
 State Lease - 4 Copies
 Fee Lease - 3 Copies

AMENDED REPORT

WELL LOCATION AND ACREAGE DEDICATION PLAT

¹ APT Number 30-015-26118		² Pool Code	³ Pool Name Undesignated Strawn
⁴ Property Code 012625	⁵ Property Name Parish IV Com		⁶ Well Number 2
⁷ OGRID No. 025575	⁸ Operator Name Yates Petroleum Corporation		⁹ Elevation 3450'

¹⁰ Surface Location

UL or lot no.	Section	Township	Range	Lot Idn	Feet from the	North/South line	Feet from the	East/West line	County
F	26	19S	24E		1980	North	1980	West	Eddy

¹¹ Bottom Hole Location If Different From Surface

UL or lot no.	Section	Township	Range	Lot Idn	Feet from the	North/South line	Feet from the	East/West line	County

¹² Dedicated Acres 320	¹³ Joint or Infill	¹⁴ Consolidation Code	¹⁵ Order No.
--------------------------------------	-------------------------------	----------------------------------	-------------------------

NO ALLOWABLE WILL BE ASSIGNED TO THIS COMPLETION UNTIL ALL INTERESTS HAVE BEEN CONSOLIDATED OR A NON-STANDARD UNIT HAS BEEN APPROVED BY THE DIVISION

16				<p>¹⁷ OPERATOR CERTIFICATION</p> <p><i>I hereby certify that the information contained herein is true and complete to the best of my knowledge and belief.</i></p> <hr/> <p>Signature Tina Huerta</p> <hr/> <p>Printed Name Operations Technician</p> <hr/> <p>Title</p> <hr/> <p>Date</p>
				<p>¹⁸ SURVEYOR CERTIFICATION</p> <p><i>I hereby certify that the well location shown on this plat was plotted from field notes of actual surveys made by me or under my supervision, and that the same is true and correct to the best of my belief.</i></p> <hr/> <p>REFER TO ORIGINAL PLAT</p> <hr/> <p>Date of Survey</p> <hr/> <p>Signature and Seal of Professional Surveyor:</p> <hr/> <p>Certificate Number</p>

Production curves for each zone are not available. The Undesignated Strawn produced only 1 month.

There are no offset operators other than Yates Petroleum Corporation.