

ABOVE THIS LINE FOR DIVISION USE ONLY

NEW MEXICO OIL CONSERVATION DIVISION
 - Engineering Bureau -
 1220 South St. Francis Drive, Santa Fe, NM 87505



ADMINISTRATIVE APPLICATION CHECKLIST

THIS CHECKLIST IS MANDATORY FOR ALL ADMINISTRATIVE APPLICATIONS FOR EXCEPTIONS TO DIVISION RULES AND REGULATIONS WHICH REQUIRE PROCESSING AT THE DIVISION LEVEL IN SANTA FE

Application Acronyms:

[NSL-Non-Standard Location] [NSP-Non-Standard Proration Unit] [SD-Simultaneous Dedication]
 [DHC-Downhole Commingling] [CTB-Lease Commingling] [PLC-Pool/Lease Commingling]
 [PC-Pool Commingling] [OLS - Off-Lease Storage] [OLM-Off-Lease Measurement]
 [WFX-Waterflood Expansion] [PMX-Pressure Maintenance Expansion]
 [SWD-Salt Water Disposal] [IPI-Injection Pressure Increase]
 [EOR-Qualified Enhanced Oil Recovery Certification] [PPR-Positive Production Response]

[1] **TYPE OF APPLICATION - Check Those Which Apply for [A]**

[A] Location - Spacing Unit - Simultaneous Dedication
☐ NSL ☐ NSP ☐ SD

Check One Only for [B] or [C]

[B] Commingling - Storage - Measurement
☐ DHC ☐ CTB ☐ PLC ☐ PC ☐ OLS ☐ OLM

[C] Injection - Disposal - Pressure Increase - Enhanced Oil Recovery
☐ WFX ☐ PMX ☐ SWD ☐ IPI ☐ EOR ☐ PPR

[D] Other: Specify _____

[2] **NOTIFICATION REQUIRED TO: - Check Those Which Apply, or ☐ Does Not Apply**

- [A] ☐ Working, Royalty or Overriding Royalty Interest Owners
 [B] ☐ Offset Operators, Leaseholders or Surface Owner
 [C] ☐ Application is One Which Requires Published Legal Notice
 [D] ☐ Notification and/or Concurrent Approval by BLM or SLO
U.S. Bureau of Land Management - Commissioner of Public Lands, State Land Office
 [E] ☐ For all of the above, Proof of Notification or Publication is Attached, and/or,
 [F] ☐ Waivers are Attached

[3] **SUBMIT ACCURATE AND COMPLETE INFORMATION REQUIRED TO PROCESS THE TYPE OF APPLICATION INDICATED ABOVE.**

[4] **CERTIFICATION:** I hereby certify that the information submitted with this application for administrative approval is accurate and complete to the best of my knowledge. I also understand that no action will be taken on this application until the required information and notifications are submitted to the Division.

Note: Statement must be completed by an individual with managerial and/or supervisory capacity.

Print or Type Name

Signature

Title

Date

e-mail Address

APPLICATION FOR AUTHORIZATION TO INJECT

- I. PURPOSE: Secondary Recovery ☒ Pressure Maintenance ☐ Disposal ☐ Storage
Application qualifies for administrative approval? ☒ Yes ☐ No
- II. OPERATOR: Occidental Permian Limited Partnership
ADDRESS: P.O. Box 4294, Houston, TX 77210-4294
CONTACT PARTY: Mark Stephens, Rm. 19.013, GRWY 5 PHONE: (713) 366-5158
- III. WELL DATA: Complete the data required on the reverse side of this form for each well proposed for injection.
Additional sheets may be attached if necessary.
- IV. Is this an expansion of an existing project? ☒ Yes ☐ No
If yes, give the Division order number authorizing the project: R-6199-B (10/22/01)
- V. Attach a map that identifies all wells and leases within two miles of any proposed injection well with a one-half mile radius circle drawn around each proposed injection well. This circle identifies the well's area of review.
- VI. Attach a tabulation of data on all wells of public record within the area of review which penetrate the proposed injection zone. Such data shall include a description of each well's type, construction, date drilled, location, depth, record of completion, and a schematic of any plugged well illustrating all plugging detail.
- VII. Attach data on the proposed operation, including:
1. Proposed average and maximum daily rate and volume of fluids to be injected;
 2. Whether the system is open or closed;
 3. Proposed average and maximum injection pressure;
 4. Sources and an appropriate analysis of injection fluid and compatibility with the receiving formation if other than reinjected produced water; and,
 5. If injection is for disposal purposes into a zone not productive of oil or gas at or within one mile of the proposed well, attach a chemical analysis of the disposal zone formation water (may be measured or inferred from existing literature, studies, nearby wells, etc.).
- *VIII. Attach appropriate geologic data on the injection zone including appropriate lithologic detail, geologic name, thickness, and depth. Give the geologic name, and depth to bottom of all underground sources of drinking water (aquifers containing waters with total dissolved solids concentrations of 10,000 mg/l or less) overlying the proposed injection zone as well as any such sources known to be immediately underlying the injection interval.
- IX. Describe the proposed stimulation program, if any.
- *X. Attach appropriate logging and test data on the well. (If well logs have been filed with the Division, they need not be resubmitted).
- *XI. Attach a chemical analysis of fresh water from two or more fresh water wells (if available and producing) within one mile of any injection or disposal well showing location of wells and dates samples were taken.
- XII. Applicants for disposal wells must make an affirmative statement that they have examined available geologic and engineering data and find no evidence of open faults or any other hydrologic connection between the disposal zone and any underground sources of drinking water.
- XIII. Applicants must complete the "Proof of Notice" section on the reverse side of this form.
- XIV. Certification: I hereby certify that the information submitted with this application is true and correct to the best of my knowledge and belief.
- NAME: Mark Stephens TITLE: Reg. Comp. Analyst
SIGNATURE: Mark Stephens DATE: November 10, 2005
E-MAIL ADDRESS: Mark_Stephens@oxy.com
- * If the information required under Sections VI, VIII, X, and XI above has been previously submitted, it need not be resubmitted. Please show the date and circumstances of the earlier submittal: Hearing September 6, 2001; Case No. 12722, Order No. 6199-B, effective October 22, 2001
- DISTRIBUTION: Original and one copy to Santa Fe with one copy to the appropriate District Office

III. WELL DATA

- A. The following well data must be submitted for each injection well covered by this application. The data must be both in tabular and schematic form and shall include:

- (1) Lease name; Well No.; Location by Section, Township and Range; and footage location within the section.
- (2) Each casing string used with its size, setting depth, sacks of cement used, hole size, top of cement, and how such top was determined.
- (3) A description of the tubing to be used including its size, lining material, and setting depth.
- (4) The name, model, and setting depth of the packer used or a description of any other seal system or assembly used.

Division District Offices have supplies of Well Data Sheets which may be used or which may be used as models for this purpose. Applicants for several identical wells may submit a "typical data sheet" rather than submitting the data for each well.

- B. The following must be submitted for each injection well covered by this application. All items must be addressed for the initial well. Responses for additional wells need be shown only when different. Information shown on schematics need not be repeated.

- (1) The name of the injection formation and, if applicable, the field or pool name.
- (2) The injection interval and whether it is perforated or open-hole.
- (3) State if the well was drilled for injection or, if not, the original purpose of the well.
- (4) Give the depths of any other perforated intervals and detail on the sacks of cement or bridge plugs used to seal off such perforations.
- (5) Give the depth to and the name of the next higher and next lower oil or gas zone in the area of the well, if any.

XIV. PROOF OF NOTICE

All applicants must furnish proof that a copy of the application has been furnished, by certified or registered mail, to the owner of the surface of the land on which the well is to be located and to each leasehold operator within one-half mile of the well location.

Where an application is subject to administrative approval, a proof of publication must be submitted. Such proof shall consist of a copy of the legal advertisement which was published in the county in which the well is located. The contents of such advertisement must include:

- (1) The name, address, phone number, and contact party for the applicant;
- (2) The intended purpose of the injection well; with the exact location of single wells or the Section, Township, and Range location of multiple wells;
- (3) The formation name and depth with expected maximum injection rates and pressures; and,
- (4) A notation that interested parties must file objections or requests for hearing with the Oil Conservation Division, 1220 South St. Francis Dr., Santa Fe, New Mexico 87505, within 15 days.

NO ACTION WILL BE TAKEN ON THE APPLICATION UNTIL PROPER PROOF OF NOTICE HAS BEEN SUBMITTED.

NOTICE: Surface owners or offset operators must file any objections or requests for hearing of administrative applications within 15 days from the date this application was mailed to them.

Attachment To Form C-108
Miscellaneous Data

North Hobbs (Grayburg/San Andres) Unit
Well No. 635
API No. 30-025-37409
Letter I, Section 29, T-18-S, R-38-E
Lea County, New Mexico

III. Well Data

- B.(5) Next higher oil zone -- Byers (Queen) @ +/- 3680'
Next lower oil zone -- Glorieta @ +/- 5300'

VII. Proposed Operation

1. Average Injection Rate N/A
Maximum Injection Rate 9000 BWPD/15,000 MCFGPD*
(* In accordance with Order No. R-6199-B, effective 10/22/01)
2. Closed Injection System
3. Average Surface Injection Pressure N/A
Maximum Surface Injection Pressures
 Produced Water 1100 PSI*
 CO2 1250 PSI*
 <will not exceed 2400 psi bottomhole pressure>
 (* In accordance with Order No. R-6199-B, effective 10/22/01)
4. Source Water – San Andres Produced Water
(Mitchell Analytical Laboratory analysis attached)

IX. Stimulation Program

Acid treatment of injection interval will be performed during completion work
(approx. 2000 gal. 15% HCL)

- XI. Fresh Water Sample Analysis
Laboratory Services, Inc. analyses (2 ea.) are attached

- XII. Occidental Permian Limited Partnership affirms that available geologic and engineering data has been examined resulting in the finding of no evidence of open faults or any other hydrologic connection between the disposal zone and any underground source of drinking water.

MITCHELL ANALYTICAL LABORATORY

2638 Faudree
Odessa, Texas 79765-8538
561-5579

Company: **Nalco Energy Services**

Well Number: WIB Pump Dis. #3
Lease: OXY
Location:
Date Run: 1/25/2005
Lab Ref #: 05-jan-n23830

Sample Temp: 70
Date Sampled: 1/19/2005
Sampled by: Mike Athey
Employee #: 27-008
Analyzed by: DOM

Dissolved Gases

		Mg/L	Eq. Wt.	MEq/L
Hydrogen Sulfide (H ₂ S)		137.00	16.00	8.56
Carbon Dioxide (CO ₂)	NOT ANALYZED			
Dissolved Oxygen (O ₂)	NOT ANALYZED			

Cations

		Mg/L	Eq. Wt.	MEq/L
Calcium (Ca ⁺⁺)		1,125.60	20.10	56.00
Magnesium (Mg ⁺⁺)		341.60	12.20	28.00
Sodium (Na ⁺)		3,524.02	23.00	153.22
Barium (Ba ⁺⁺)	NOT ANALYZED			
Manganese (Mn ⁺)		.08	27.50	.00

Anions

		Mg/L	Eq. Wt.	MEq/L
Hydroxyl (OH ⁻)		.00	17.00	.00
Carbonate (CO ₃ ⁼)		.00	30.00	.00
BiCarbonate (HCO ₃ ⁻)		2,028.52	61.10	33.20
Sulfate (SO ₄ ⁼)		1,700.00	48.80	34.84
Chloride (Cl ⁻)		6,006.60	35.50	169.20
Total Iron (Fe)		0.28	18.60	.02
Total Dissolved Solids		14,863.70		
Total Hardness as CaCO ₃		4,214.56		
Conductivity MICROMHOS/CM		26,250		

pH 6.350 Specific Gravity 60/60 F. 1.010

CaSO₄ Solubility @ 80 F. 39.63 MEq/L, CaSO₄ scale is unlikely

CaCO₃ Scale Index

70.0	.221	100.0	.561	130.0	1.121
80.0	.341	110.0	.821	140.0	1.121
90.0	.561	120.0	.821	150.0	1.401

Nalco Energy Services

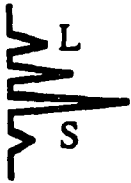
**Laboratory Services, Inc.**

4016 Fiesta Drive
Hobbs, New Mexico 88240
Telephone: (505) 397-3713

Water Analysis

COMPANY Altura Energy Ltd,

SAMPLE Fresh Water Well For Wells 33111 & 28131 + 29321 + 32312

SAMPLED BY _____

DATE TAKEN 5/9/00

REMARKS T18S-R38E-Sec 29, Qtr Sec. 4, 2, 1

Barium as Ba	0	
Carbonate alkalinity PPM	40	
Bicarbonate alkalinity PPM	216	
pH at Lab	7.63	
Specific Gravity @ 60°F	1	
Magnesium as Mg	174	
Total Hardness as CaCO ₃	300	
Chlorides as Cl	155	
Sulfate as SO ₄	115	
Iron as Fe	0.1	
Potassium	0.09	
Hydrogen Sulfide	0	
Rw	9.4	@ 25° C
Total Dissolved Solids	850	
Calcium as Ca	126	
Nitrate	7.5	

Results reported as Parts per Million unless stated

Langelier Saturation Index 0.05

Analysis by: Vickie Walker
Date: 6/6/00

**Laboratory Services, Inc.**

4016 Fiesta Drive
Hobbs, New Mexico 88240
Telephone: (505) 397-3713

Water Analysis

COMPANY Altura Energy Ltd,

SAMPLE Fresh Water Well for Wells 29321, 29231, 32312
SAMPLED BY

DATE TAKEN 8/8/00

REMARKS T18S-R38E-Sec29; Qtr Sec 4,1,2

Barium as Ba	0	
Carbonate alkalinity PPM	68	
Bicarbonate alkalinity PPM	260	
pH at Lab	7.21	
Specific Gravity @ 60°F	1	
Magnesium as Mg	32	
Total Hardness as CaCO ₃	56	
Chlorides as Cl	325	
Sulfate as SO ₄	130	
Iron as Fe	0	
Potassium	0.1	
Hydrogen Sulfide	0	
Rw	12	@ 23° C
Total Dissolved Solids	841	
Calcium as Ca	24	
Nitrate	2.2	

Results reported as Parts per Million unless stated

Langelier Saturation Index -54

Analysis by: Vickie Walker
Date: 8/11/00



Occidental Permian Ltd.

A subsidiary of Occidental Petroleum Corporation

5 Greenway Plaza, Suite 110, Houston, Texas 77046-0521
P.O. Box 4294, Houston, Texas 77210-4294
Phone 713.215.7000

November 10, 2005

State of New Mexico
Energy, Minerals & Natural Resources Department
Oil Conservation Division
1220 S. St. Francis Dr.
Santa Fe, NM 87505

RECEIVED
NOV 14 2005
OIL CONSERVATION
DIVISION

RE: North Hobbs (Grayburg/San Andres) Unit
Pressure Maintenance Project (R-6199-B, 10/22/01)
Hobbs; Grayburg-San Andres Pool
Well No. 635 (30-025-37409)
Letter I, Section 29, T-18-S, R-38-E
Lea County, NM

Gentlemen:

Occidental Permian Limited Partnership respectfully requests administrative approval for expansion of the subject pressure maintenance project by the drilling and completion of the subject well as an injection well. In accordance with the provisions of Division Order No. R-6199-B (10/22/01), the following data is submitted in support of this request:

- Administrative Application Checklist
- Form C-108 with miscellaneous data attached
- Form C-101, C-102, & C-103 (2 ea.)
- An injection well data sheet
- A map reflecting the location of the proposed injection well. The map identifies all wells located within a two-mile radius of the proposed injector and has a one-half mile radius circle drawn around the proposed injection well which identifies the well's Area of Review
- Exhibit 1.0 – Area of Review Data



Occidental Permian Ltd.

A subsidiary of Occidental Petroleum Corporation

5 Greenway Plaza, Suite 110, Houston, Texas 77046-0521
P.O. Box 4294, Houston, Texas 77210-4294
Phone 713.215.7000

- Exhibit 2.0 – Map of the Phase 1 Gas Injection Area showing the location of the subject well
- A list of Offset Operators and Surface Owners (these parties have been notified of this application by certified mail)
- An Affidavit of Publication and copy of the legal advertisement that was published in the county in which the well is located

Your favorable consideration in this matter will be appreciated. If you have any questions or need additional information, please contact me at (713) 366-5158.

Very truly yours,

Mark Stephens
Regulatory Compliance Analyst

CC: Oil Conservation Division
Hobbs District Office
1625 N. French Dr.
Hobbs, NM 88240

State of New Mexico
Commissioner of Public Lands
P.O. Box 1148
Santa Fe, NM 87504-1148

Offset Operators (see attached list)

Surface Owners (see attached list)

DATE IN	SUSPENSE	ENGINEER	LOGGED IN	TYPE	APP NO.
---------	----------	----------	-----------	------	---------

ABOVE THIS LINE FOR DIVISION USE ONLY

NEW MEXICO OIL CONSERVATION DIVISION
- Engineering Bureau -
 1220 South St. Francis Drive, Santa Fe, NM 87505



ADMINISTRATIVE APPLICATION CHECKLIST

THIS CHECKLIST IS MANDATORY FOR ALL ADMINISTRATIVE APPLICATIONS FOR EXCEPTIONS TO DIVISION RULES AND REGULATIONS
 WHICH REQUIRE PROCESSING AT THE DIVISION LEVEL IN SANTA FE

Application Acronyms:

[NSL-Non-Standard Location] [NSP-Non-Standard Proration Unit] [SD-Simultaneous Dedication]
[DHC-Downhole Commingling] [CTB-Lease Commingling] [PLC-Pool/Lease Commingling]
[PC-Pool Commingling] [OLS - Off-Lease Storage] [OLM-Off-Lease Measurement]
[WFX-Waterflood Expansion] [PMX-Pressure Maintenance Expansion]
[SWD-Salt Water Disposal] [IPI-Injection Pressure Increase]
[EOR-Qualified Enhanced Oil Recovery Certification] [PPR-Positive Production Response]

- [1] **TYPE OF APPLICATION** - Check Those Which Apply for [A]
- [A] Location - Spacing Unit - Simultaneous Dedication
☐ NSL ☐ NSP ☐ SD
- Check One Only for [B] or [C]
- [B] Commingling - Storage - Measurement
☐ DHC ☐ CTB ☐ PLC ☐ PC ☐ OLS ☐ OLM
- [C] Injection - Disposal - Pressure Increase - Enhanced Oil Recovery
☐ WFX ☒ PMX ☐ SWD ☐ IPI ☐ EOR ☐ PPR
- [D] Other: Specify _____
- [2] **NOTIFICATION REQUIRED TO:** - Check Those Which Apply, or ☐ Does Not Apply
- [A] ☐ Working, Royalty or Overriding Royalty Interest Owners
- [B] ☒ Offset Operators, Leaseholders or Surface Owner
- [C] ☒ Application is One Which Requires Published Legal Notice
- [D] ☐ Notification and/or Concurrent Approval by BLM or SLO
U.S. Bureau of Land Management - Commissioner of Public Lands, State Land Office
- [E] ☒ For all of the above, Proof of Notification or Publication is Attached, and/or,
- [F] ☐ Waivers are Attached
- [3] **SUBMIT ACCURATE AND COMPLETE INFORMATION REQUIRED TO PROCESS THE TYPE OF APPLICATION INDICATED ABOVE.**

[4] **CERTIFICATION:** I hereby certify that the information submitted with this application for administrative approval is **accurate** and **complete** to the best of my knowledge. I also understand that **no action** will be taken on this application until the required information and notifications are submitted to the Division.

Note: Statement must be completed by an individual with managerial and/or supervisory capacity.

Mark Stephens
 Print or Type Name

Mark Stephen
 Signature

Reg. Comp. Analyst
 Title

11/10/05
 Date

Mark_Stephens@oxy.com
 e-mail Address

APPLICATION FOR AUTHORIZATION TO INJECT

- I. PURPOSE: Secondary Recovery ☒ Pressure Maintenance Disposal Storage
Application qualifies for administrative approval? ☒ Yes No
- II. OPERATOR: Occidental Permian Limited Partnership
ADDRESS: P.O. Box 4294, Houston, TX 77210-4294
CONTACT PARTY: Mark Stephens, Rm. 19.013, GRWY 5 PHONE: (713) 366-5158
- III. WELL DATA: Complete the data required on the reverse side of this form for each well proposed for injection.
Additional sheets may be attached if necessary.
- IV. Is this an expansion of an existing project? ☒ Yes No
If yes, give the Division order number authorizing the project: R-6199-B (10/22/01)
- V. Attach a map that identifies all wells and leases within two miles of any proposed injection well with a one-half mile radius circle drawn around each proposed injection well. This circle identifies the well's area of review.
- VI. Attach a tabulation of data on all wells of public record within the area of review which penetrate the proposed injection zone. Such data shall include a description of each well's type, construction, date drilled, location, depth, record of completion, and a schematic of any plugged well illustrating all plugging detail.
- VII. Attach data on the proposed operation, including:
1. Proposed average and maximum daily rate and volume of fluids to be injected;
 2. Whether the system is open or closed;
 3. Proposed average and maximum injection pressure;
 4. Sources and an appropriate analysis of injection fluid and compatibility with the receiving formation if other than reinjected produced water; and,
 5. If injection is for disposal purposes into a zone not productive of oil or gas at or within one mile of the proposed well, attach a chemical analysis of the disposal zone formation water (may be measured or inferred from existing literature, studies, nearby wells, etc.).
- *VIII. Attach appropriate geologic data on the injection zone including appropriate lithologic detail, geologic name, thickness, and depth. Give the geologic name, and depth to bottom of all underground sources of drinking water (aquifers containing waters with total dissolved solids concentrations of 10,000 mg/l or less) overlying the proposed injection zone as well as any such sources known to be immediately underlying the injection interval.
- IX. Describe the proposed stimulation program, if any.
- *X. Attach appropriate logging and test data on the well. (If well logs have been filed with the Division, they need not be resubmitted).
- *XI. Attach a chemical analysis of fresh water from two or more fresh water wells (if available and producing) within one mile of any injection or disposal well showing location of wells and dates samples were taken.
- XII. Applicants for disposal wells must make an affirmative statement that they have examined available geologic and engineering data and find no evidence of open faults or any other hydrologic connection between the disposal zone and any underground sources of drinking water.
- XIII. Applicants must complete the "Proof of Notice" section on the reverse side of this form.
- XIV. Certification: I hereby certify that the information submitted with this application is true and correct to the best of my knowledge and belief.
- NAME: Mark Stephens TITLE: Reg. Comp. Analyst
SIGNATURE: *Mark Stephens* DATE: November 10, 2005
E-MAIL ADDRESS: Mark.Stephens@oxy.com
- * If the information required under Sections VI, VIII, X, and XI above has been previously submitted, it need not be resubmitted. Please show the date and circumstances of the earlier submittal: Hearing September 6, 2001; Case No. 12722, Order No. 6199-B, effective October 22, 2001

DISTRIBUTION: Original and one copy to Santa Fe with one copy to the appropriate District Office

III. WELL DATA

A. The following well data must be submitted for each injection well covered by this application. The data must be both in tabular and schematic form and shall include:

- (1) Lease name; Well No.; Location by Section, Township and Range; and footage location within the section.
- (2) Each casing string used with its size, setting depth, sacks of cement used, hole size, top of cement, and how such top was determined.
- (3) A description of the tubing to be used including its size, lining material, and setting depth.
- (4) The name, model, and setting depth of the packer used or a description of any other seal system or assembly used.

Division District Offices have supplies of Well Data Sheets which may be used or which may be used as models for this purpose. Applicants for several identical wells may submit a "typical data sheet" rather than submitting the data for each well.

B. The following must be submitted for each injection well covered by this application. All items must be addressed for the initial well. Responses for additional wells need be shown only when different. Information shown on schematics need not be repeated.

- (1) The name of the injection formation and, if applicable, the field or pool name.
- (2) The injection interval and whether it is perforated or open-hole.
- (3) State if the well was drilled for injection or, if not, the original purpose of the well.
- (4) Give the depths of any other perforated intervals and detail on the sacks of cement or bridge plugs used to seal off such perforations.
- (5) Give the depth to and the name of the next higher and next lower oil or gas zone in the area of the well, if any.

XIV. PROOF OF NOTICE

All applicants must furnish proof that a copy of the application has been furnished, by certified or registered mail, to the owner of the surface of the land on which the well is to be located and to each leasehold operator within one-half mile of the well location.

Where an application is subject to administrative approval, a proof of publication must be submitted. Such proof shall consist of a copy of the legal advertisement which was published in the county in which the well is located. The contents of such advertisement must include:

- (1) The name, address, phone number, and contact party for the applicant;
- (2) The intended purpose of the injection well; with the exact location of single wells or the Section, Township, and Range location of multiple wells;
- (3) The formation name and depth with expected maximum injection rates and pressures; and,
- (4) A notation that interested parties must file objections or requests for hearing with the Oil Conservation Division, 1220 South St. Francis Dr., Santa Fe, New Mexico 87505, within 15 days.

NO ACTION WILL BE TAKEN ON THE APPLICATION UNTIL PROPER PROOF OF NOTICE HAS BEEN SUBMITTED.

NOTICE: Surface owners or offset operators must file any objections or requests for hearing of administrative applications within 15 days from the date this application was mailed to them.

Attachment To Form C-108
Miscellaneous Data

North Hobbs (Grayburg/San Andres) Unit
Well No. 635
API No. 30-025-37409
Letter I, Section 29, T-18-S, R-38-E
Lea County, New Mexico

III. Well Data

- B.(5) Next higher oil zone -- Byers (Queen) @ +/- 3680'
Next lower oil zone -- Glorieta @ +/- 5300'

VII. Proposed Operation

1. Average Injection Rate N/A
Maximum Injection Rate 9000 BWPD/15,000 MCFGPD*
(* In accordance with Order No. R-6199-B, effective 10/22/01)
2. Closed Injection System
3. Average Surface Injection Pressure N/A
Maximum Surface Injection Pressures
 Produced Water 1100 PSI*
 CO2 1250 PSI*
 <will not exceed 2400 psi bottomhole pressure>
(* In accordance with Order No. R-6199-B, effective 10/22/01)
4. Source Water – San Andres Produced Water
(Mitchell Analytical Laboratory analysis attached)

IX. Stimulation Program

Acid treatment of injection interval will be performed during completion work
(approx. 2000 gal. 15% HCL)

- XI. Fresh Water Sample Analysis
Laboratory Services, Inc. analyses (2 ea.) are attached

- XII. Occidental Permian Limited Partnership affirms that available geologic and engineering data has been examined resulting in the finding of no evidence of open faults or any other hydrologic connection between the disposal zone and any underground source of drinking water.

2638 Faudree
Odessa, Texas 79765-8538
561-5579

Well Number: WIB Pump Dis. #3
Lease: OXY
Location:
Date Run: 1/25/2005
Lab Ref #: 05-jan-n23830

Sample Temp: 70
Date Sampled: 1/19/2005
Sampled by: Mike Athey
Employee #: 27-008
Analyzed by: DOM

Hydrogen Sulfide (H2S)		Mg/L	Eq. Wt.	MEq/L
Carbon Dioxide (CO2)	NOT ANALYZED	137.00	16.00	8.56
Dissolved Oxygen (O2)	NOT ANALYZED			

Calcium	(Ca++)	1,125.60	20.10	56.00
Magnesium	(Mg++)	341.60	12.20	28.00
Sodium	(Na+)	3,524.02	23.00	153.22
Barium	(Ba++)			
		NOT ANALYZED		
Manganese	(Mn+)	.08	27.50	.00

Hydroxyl	(OH-)	.00	17.00	.00
Carbonate	(CO3=)	.00	30.00	.00
BiCarbonate	(HCO3-)	2,028.52	61.10	33.20
Sulfate	(SO4=)	1,700.00	48.80	34.84
Chloride	(Cl-)	6,006.60	35.50	169.20

Total Iron (Fe)	0.28	18.60	.02
Total Dissolved Solids	14,863.70		
Total Hardness as CaCO3	4,214.56		
Conductivity MICROMHOS/CM	26,250		

pH	6.350	Specific Gravity 60/60 F.	1.010
----	-------	---------------------------	-------

CaSO ₄ Solubility @ 80 F.	39.63	MEq/L,	CaSO ₄ scale is unlikely
--------------------------------------	-------	--------	-------------------------------------

70.0	.221	100.0	.561	130.0	1.121
80.0	.341	110.0	.821	140.0	1.121
90.0	.561	120.0	.821	150.0	1.401

Nalco Energy Services

**Laboratory Services, Inc.**

4016 Fiesta Drive
Hobbs, New Mexico 88240
Telephone: (505) 397-3713

Water Analysis

COMPANY Altura Energy Ltd,

SAMPLE Fresh Water Well For Wells 33111 & 28131 + 29321 + 32312
SAMPLED BY

DATE TAKEN 5/9/00

REMARKS T18S-R38E-Sec 29, Qtr Sec. 4, 2, 1

Barium as Ba	0	
Carbonate alkalinity PPM	40	
Bicarbonate alkalinity PPM	216	
pH at Lab	7.63	
Specific Gravity @ 60°F	1	
Magnesium as Mg	174	
Total Hardness as CaCO ₃	300	
Chlorides as Cl	155	
Sulfate as SO ₄	115	
Iron as Fe	0.1	
Potassium	0.09	
Hydrogen Sulfide	0	
Rw	9.4	@ 25° C
Total Dissolved Solids	850	
Calcium as Ca	126	
Nitrate	7.5	

Results reported as Parts per Million unless stated

Langelier Saturation Index 0.05

Analysis by: Vickie Walker
Date: 6/6/00

**Laboratory Services, Inc.**

4016 Fiesta Drive
Hobbs, New Mexico 88240
Telephone: (505) 397-3713

Water Analysis

COMPANY Altura Energy Ltd,

SAMPLE Fresh Water Well for Wells 29321, 29231, 32312
SAMPLED BY

DATE TAKEN 8/8/00

REMARKS T18S-R38E-Sec29; Qtr Sec 4,1,2

Barium as Ba	0	
Carbonate alkalinity PPM	68	
Bicarbonate alkalinity PPM	260	
pH at Lab	7.21	
Specific Gravity @ 60°F	1	
Magnesium as Mg	32	
Total Hardness as CaCO ₃	56	
Chlorides as Cl	325	
Sulfate as SO ₄	130	
Iron as Fe	0	
Potassium	0.1	
Hydrogen Sulfide	0	
Rw	12	@ 23° C
Total Dissolved Solids	841	
Calcium as Ca	24	
Nitrate	2.2	

Results reported as Parts per Million unless stated

Langelier Saturation Index -54

Analysis by: Vickie Walker
Date: 8/11/00

State of New Mexico
Energy, Minerals & Natural Resources

Form C-101
May 27, 2004

District I
1625 N. French Dr., Hobbs, NM 88240
District II
1301 W. Grand Avenue, Artesia, NM 88210
District III
1000 Rio Brazos Rd., Aztec, NM 87410
District IV
1220 S. St. Francis Dr., Santa Fe, NM 87505

Oil Conservation Division
1220 S. St. Francis Dr.
Santa Fe, NM 87505

Submit to appropriate District Office

☒ AMENDED REPORT

APPLICATION FOR PERMIT TO DRILL, RE-ENTER, DEEPEN, PLUGBACK, OR ADD A ZONE

¹ Operator Name and Address Occidental Permian Limited Partnership P.O. Box 4294, Houston, TX 77210-4294 ATTN: Mark Stephens, 19.013		² OGRID Number 157984
⁴ Property Code 19520		³ API Number 30- 025-37409
⁵ Property Name North Hobbs G/SA Unit		⁶ Well No. 635
⁹ Proposed Pool 1 Hobbs; Grayburg - San Andres		¹⁰ Proposed Pool 2

⁷Surface Location

UL or lot no.	Section	Township	Range	Lot. Idn	Feet from the	North/South Line	Feet from the	East/West line	County
I	29	18-S	38-E		1665	South	1240	East	Lea

⁸Proposed Bottom Hole Location If Different From Surface

UL or lot no.	Section	Township	Range	Lot. Idn	Feet from the	North/South Line	Feet from the	East/West line	County

Additional Well Location

¹¹ Work Type Code N	¹² Well Type Code O	¹³ Cable/Rotary R	¹⁴ Lease Type Code P	¹⁵ Ground Level Elevation 3646'
¹⁶ Multiple No	¹⁷ Proposed Depth 4600'	¹⁸ Formation San Andres	¹⁹ Contractor Patterson/UTI	²⁰ Spud Date 10/15/05
Depth to ground water > 50' & < 100'		Distance from nearest fresh water well		Distance from nearest surface water
Pit: Liner: Synthetic <input checked="" type="checkbox"/> 12 mils thick Clay <input type="checkbox"/> Pit Volume 5000 bbls Drilling Method: Closed-Loop System <input type="checkbox"/> Fresh Water <input checked="" type="checkbox"/> Brine <input checked="" type="checkbox"/> Diesel/Oil-based <input type="checkbox"/> Gas/Air <input type="checkbox"/>				

²¹Proposed Casing and Cement Program

Hole Size	Casing Size	Casing weight/foot	Setting Depth	Sacks of Cement	Estimated TOC
26	16	Conductor	40	100	Surface
12-1/4	8-5/8	24	1575	900	Surface
7-7/8	5-1/2	15.5	4600	1000	Surface

²² Describe the proposed program. If this application is to DEEPEN or PLUG BACK, give the data on the present productive zone and proposed new productive zone. Describe the blowout prevention program, if any. Use additional sheets if necessary.

See Attachment

²³ I hereby certify that the information given above is true and complete to the best of my knowledge and belief. I further certify that the drilling pit will be constructed according to NMOCD guidelines <input checked="" type="checkbox"/> a general permit <input type="checkbox"/> , or an (attached) alternative OCD-approved plan <input type="checkbox"/> . Signature: <u>Mark Stephens</u>		OIL CONSERVATION DIVISION	
Printed name: Mark Stephens		Approved by: <u>PAUL F. KAUTZ</u> PETROLEUM ENGINEER	
Title: Regulatory Compliance Analyst		Title:	
E-mail Address: Mark.Stephens@oxy.com		Approval Date: SEP 22 2005 Expiration Date:	
Date: 9/20/05	Phone: (713) 366-5158	Conditions of Approval: Attached <input type="checkbox"/>	

This well was originally approved for drilling on 8/12/05 (API No. 30-025-37409).

The surface location has been moved in order to avoid drilling this well in the path of an existing well. Amended Form C-102 is also attached to this filing.

There are no other changes to the previously approved APD.

DISTRICT I

1625 N. FRENCH DR., HOBBS, NM 88240

State of New Mexico

Energy, Minerals and Natural Resources Department

DISTRICT II

1301 W. GRAND AVENUE, ARTESIA, NM 88210

OIL CONSERVATION DIVISION

1220 SOUTH ST. FRANCIS DR.
Santa Fe, New Mexico 87505

Form C-102

Revised JUNE 10, 2003

Submit to Appropriate District Office

State Lease - 4 Copies

Fee Lease - 3 Copies

DISTRICT III

1000 Rio Brazos Rd., Aztec, NM 87410

DISTRICT IV

1220 S. ST. FRANCIS DR., SANTA FE, NM 87505

WELL LOCATION AND ACREAGE DEDICATION PLAT

AMENDED REPORT

API Number 30-025-37409	Pool Code 31920	Pool Name Hobbs; Grayburg-San Andres
Property Code 19520	Property Name NORTH HOBBS G/SA UNIT	Well Number 635
OGRID No. 157984	Operator Name OCCIDENTAL PERMIAN, LTD	Elevation 3646'

Surface Location

UL or lot No.	Section	Township	Range	Lot Idn	Feet from the	North/South line	Feet from the	East/West line	County
1	29	18-S	38-E		1665	SOUTH	1240	EAST	LEA

Bottom Hole Location If Different From Surface

UL or lot No.	Section	Township	Range	Lot Idn	Feet from the	North/South line	Feet from the	East/West line	County
Dedicated Acres 40	Joint or Infill	Consolidation Code	Order No.						

NO ALLOWABLE WILL BE ASSIGNED TO THIS COMPLETION UNTIL ALL INTERESTS HAVE BEEN CONSOLIDATED
OR A NON-STANDARD UNIT HAS BEEN APPROVED BY THE DIVISION

<p>GEODETIC COORDINATES NAD 27 NME</p> <p>Y=626017.7 N X=859163.9 E</p> <p>LAT.=32°42'56.09" N LONG.=103°09'56.14" W</p>		<p>OPERATOR CERTIFICATION</p> <p>I hereby certify the the information contained herein is true and complete to the best of my knowledge and belief.</p> <p><i>Mark Stephens</i> Signature</p> <p>Mark Stephens Printed Name</p> <p>Reg. Comp. Analyst Title</p> <p>9/21/05 Date</p>
		<p>SURVEYOR CERTIFICATION</p> <p>I hereby certify that the well location shown on this plat was plotted from field notes of actual surveys made by me or under my supervision, and that the same is true and correct to the best of my belief.</p> <p>SEPTEMBER 9, 2005</p> <p>Date Surveyed REV: 09/13/05 JR</p> <p>Signature: <i>GARY EIDSON</i> Professional Surveyor</p> <p><i>GARY EIDSON</i> NEW MEXICO 05.11.128 12641</p> <p>Certificate No. GARY EIDSON 12641</p>

Submit 3 Copies To Appropriate District
Office
District I
1625 N. French Dr., Hobbs, NM 87240
District II
1301 W. Grand Ave., Artesia, NM 88210
District III
1000 Rio Brazos Rd., Aztec, NM 87410
District IV
1220 S. St. Francis Dr., Santa Fe, NM 87505

State of New Mexico
Energy, Minerals and Natural Resources

OIL CONSERVATION DIVISION
1220 South St. Francis Dr.
Santa Fe, NM 87505

Form C-103
May 27, 2004

SUNDRY NOTICES AND REPORTS ON WELLS

(DO NOT USE THIS FORM FOR PROPOSALS TO DRILL OR TO DEEPEN OR PLUG BACK TO A DIFFERENT RESERVOIR. USE "APPLICATION FOR PERMIT" (FORM C-101) FOR SUCH PROPOSALS.)

1. Type of Well:

Oil Well ☒ Gas Well ☐ Other ☐

2. Name of Operator

Occidental Permian Limited Partnership

3. Address of Operator

P.O. Box 4294, Houston, TX 77210-4294

4. Well Location

Unit Letter I : 1665 feet from the South line and 1240 feet from the East line

Section 29 Township 18-S Range 38-E NMPM County Lea

11. Elevation (Show whether DR, RKB, RT, GR, etc.)
3646' GR

Pit or Below-grade Tank Application ☐ or Closure ☐

Pit type _____ Depth to Groundwater _____ Distance from nearest fresh water well _____ Distance from nearest surface water _____

Pit Liner Thickness: _____ mil Below-Grade Tank: Volume _____ bbls; Construction Material _____

12. Check Appropriate Box to Indicate Nature of Notice, Report, or Other Data

NOTICE OF INTENTION TO:

PERFORM REMEDIAL WORK ☐ PLUG AND ABANDON ☐

TEMPORARILY ABANDON ☐ CHANGE PLANS ☐

PULL OR ALTER CASING ☐ MULTIPLE COMPLETION ☐

OTHER: ☐

SUBSEQUENT REPORT OF:

REMEDIAL WORK ☐ ALTERING CASING ☐

COMMENCE DRILLING OPNS. ☐ PLUG AND ABANDONMENT ☐

CASING TEST AND CEMENT JOB ☐

OTHER: Spud & Run Surface Casing ☒

13. Describe proposed or completed operations. (Clearly state all pertinent details, and give pertinent dates, including estimated date of starting any proposed work). SEE RULE 1103. For Multiple Completions: Attach wellbore diagram of proposed completion or recompletion.

See Attachment

I hereby certify that the information above is true and complete to the best of my knowledge and belief. I further certify that any pit or below-grade tank has been/will be constructed or closed according to NMOCD guidelines ☒ , a general permit ☐ or an (attached) alternative OCD-approved plan ☐

SIGNATURE Mark Stephens TITLE Regulatory Compliance Analyst DATE 10/14/05

Type or print name Mark Stephens

E-mail address: Mark_Stephens@oxy.com

Telephone No. (713) 366-5158

For State Use Only

APPROVED BY _____ TITLE PAUL E. KAUTZ DATE OCT 26 2005

Conditions of Approval, if any:

ORIGINAL SIGNED BY
PETROLEUM ENGINEER

10/10/05: MI x RU. Spud 12-1/4" hole at 7:15 p.m. (NMOCD notified)

10/11/05 -

10/12/05: RU casing crew. Run 36 jts 8-5/8", 24#, J-55, ST&C casing with 10 centralizers and set at 1524'. RU Halliburton and cement with 450 sx. Premium Plus (lead) and 300 sx. Premium Plus (tail). Displace with 95 bbls FW. Bump plug, check float (float did not hold), and circulate 72 sx. to surface. Notified NMOCD of cementing procedure. WOC 4 hours. Cut off casing and weld on wellhead. NU BOP x test blind rams to 1200 psi. Test pipe rams x Hydril to 1200 psi. Drill out cement and resume drilling operations.

Submit 3 Copies To Appropriate District
Office

District I

1625 N. French Dr., Hobbs, NM 87240

District II

1301 W. Grand Ave., Artesia, NM 88210

District III

1000 Rio Brazos Rd., Aztec, NM 87410

District IV

1220 S. St. Francis Dr., Santa Fe, NM 87505

State of New Mexico
Energy, Minerals and Natural Resources

OIL CONSERVATION DIVISION

1220 South St. Francis Dr.
Santa Fe, NM 87505

Form C-103

May 27, 2004

WELL API NO.

30-025-37409

5. Indicate Type of Lease

STATE ☒ FEE ☒

6. State Oil & Gas Lease No.

7. Lease Name or Unit Agreement Name:

North Hobbs G/SA Unit

8. Well Number

635

9. OGRID Number

157984

10. Pool name or Wildcat

Hobbs: Grayburg - San Andres

SUNDRY NOTICES AND REPORTS ON WELLS

(DO NOT USE THIS FORM FOR PROPOSALS TO DRILL OR TO DEEPEN OR PLUG BACK TO A
DIFFERENT RESERVOIR. USE "APPLICATION FOR PERMIT" (FORM C-101) FOR SUCH
PROPOSALS.)

1. Type of Well:

Oil Well ☒ Gas Well ☐ Other

2. Name of Operator

Occidental Permian Limited Partnership

3. Address of Operator

P.O. Box 4294, Houston, TX 77210-4294

4. Well Location

Unit Letter I: 1665 feet from the South line and 1240 feet from the East line

Section 29 Township 18-S Range 38-E NMPM County Lea

11. Elevation (Show whether DR, RKB, RT, GR, etc.)

3646' GR

Pit or Below-grade Tank Application ☐ or Closure ☐

Pit type _____ Depth to Groundwater _____ Distance from nearest fresh water well _____ Distance from nearest surface water _____

Pit Liner Thickness: _____ mil Below-Grade Tank: Volume _____ bbls; Construction Material _____

12. Check Appropriate Box to Indicate Nature of Notice, Report, or Other Data

NOTICE OF INTENTION TO:

PERFORM REMEDIAL WORK ☐ PLUG AND ABANDON ☐

TEMPORARILY ABANDON ☐ CHANGE PLANS ☐

PULL OR ALTER CASING ☐ MULTIPLE COMPLETION ☐

OTHER: ☐

SUBSEQUENT REPORT OF:

REMEDIAL WORK ☐ ALTERING CASING ☐

COMMENCE DRILLING OPNS. ☐ PLUG AND ABANDONMENT ☐

CASING TEST AND CEMENT JOB ☐

OTHER: Run 5-1/2" Production Casing ☒

13. Describe proposed or completed operations. (Clearly state all pertinent details, and give pertinent dates, including estimated date of starting any proposed work). SEE RULE 1103. For Multiple Completions: Attach wellbore diagram of proposed completion or recompletion.

See Attachment

I hereby certify that the information above is true and complete to the best of my knowledge and belief. I further certify that any pit or below-grade tank has been/will be constructed or closed according to NMOCD guidelines ☒ , a general permit ☐ or an (attached) alternative OCD-approved plan ☐

SIGNATURE Mark Stephens TITLE Regulatory Compliance Analyst DATE 10/19/05

Type or print name Mark Stephens

E-mail address: Mark.Stephens@coxy.com

Telephone No. (713) 366-5158

For State Use Only

APPROVED BY _____ TITLE PAUL F. KAUTZ DATE _____

Conditions of Approval, if any:

ORIGINAL SIGNED BY
PAUL F. KAUTZ
PETROLEUM ENGINEER

OCT 26 2005

10/15/05 -

10/16/05: Drill to TD at 4398'. RU casing crew and run 103 jts. 5-1/2", 15.5#, J-55, LT&C casing with 10 centralizers and set at 4398'. RU Halliburton and cement first stage with 300 sx. Premium Plus. Displace with 30 bbls FW x 73 bbls drilling fluid. Bump plug, drop bomb, and open DV tool. Circulate through DV tool for 4 hours. Circulate 150 sx. off top of DV tool. Cement second stage with 450 sx. Interfill 'C' (lead) and 100 sx. Premium Plus (tail). Circulate 91 sx. to surface off second stage. ND BOP x set casing slips. Cut off casing x NU tubing spool. Jet and clean pits and RD.

Release drilling rig at 11:00 p.m., 10/16/05.

INJECTION WELL DATA SHEET

Operator Occidental Permian Limited Partnership		Lease North Hobbs G/SA Unit			County Lea
Well No. 635	Footage Location 1665' FSL & 1240' FEL	Section 29	Township 18-S	Range 38-E	Unit Letter I

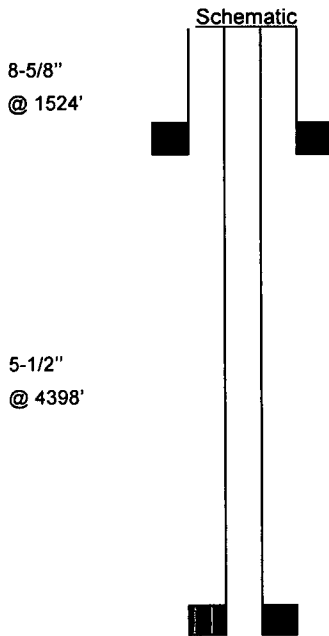

<u>Surface Casing</u>		<u>Tubular Data</u>	
Size	<u>8- 5/8"</u>	Cemented with	<u>750</u> sxs.
TOC	<u>SURF</u>	Determined by	<u>CIRC</u>
Hole size	<u>12.25"</u>		
<u>Intermediate Casing</u>			
Size	_____	Cemented with	_____ sxs.
TOC	_____	Determined by	_____
Hole size	_____		
<u>Long string Casing</u>			
Size	<u>5-1/2"</u>	Cemented with	<u>850</u> sxs.
TOC	<u>SURF</u>	Determined by	<u>CIRC</u>
Hole size	<u>7.875"</u>		
<u>Liner</u>			
Size	_____	Cemented with	_____ sxs.
TOC	_____	Determined by	_____
Hole size	_____		
<u>Total depth</u>	<u>4398'</u>		

30-025-37409

Injection interval
Approx. 4000 feet to TD

Completion type Perforated Casing

Tubing size 2-7/8" lined with Duoline (Fiberglass liner) set in a
Guiberson – Uni VI Packer at Within 100 feet of top perf.
 (brand and model)

Other Data

- Name of the injection formation San Andres
- Name of field or Pool Hobbs; Grayburg – San Andres
- Is this a new well drilled for injection? ☒ Yes ☐ No
 If no, for what purpose was the well originally drilled? _____
- Has the well ever been perforated in any other zone(s)? List all such perforated intervals and give plugging detail (sacks of cement or bridge plug(s) used) None
- Give the depth to and name of any overlying and/or underlying oil and gas zones (pools) in this area.
Byers (Queen), +/- 3680'; Glorieta, 5300'



Scale: 1" = 600' 10-04-2005 nm438_2005.dgn
Plat prepared by PJE Drafting, Inc.
For Horizon Survey, Inc.

NOTE:
WELL DATA DERIVED FROM THE PETROLEUM
INFORMATION - DATA MANAGEMENT SYSTEM,
WELL DATA SYSTEM PREPARED FOR
OCCIDENTAL PERMIAN LTD.

RECEIVED

NOV 14 2005

OIL CONSERVATION
DIVISION

Exhibit 1.0 – Area of Review Data

North Hobbs G/SA Unit No. 635

A review of the subject well's AOR shows that 10 new wells have been drilled within the ½-mile radius since the previous review occurred (done as a part of Oxy's August, 2001 application to amend Order No. R-6199). These wells are:

Section 29, T-18-S, R-38-E

North Hobbs G/SA Unit No. 533 (30-025-35541)

North Hobbs G/SA Unit No. 537 (30-025-36149)

North Hobbs G/SA Unit No. 626 (30-025-37250)

North Hobbs G/SA Unit No. 643 (30-025-35376)

North Hobbs G/SA Unit No. 923 (30-025-36011)

North Hobbs G/SA Unit No. 944 (30-025-35999)

State "I-29" No. 7 (30-025-25696)

State "I-29" No. 9 (30-025-35673)

Section 32, T-18-S, R-38-E

State A No. 7 (30-025-35820)

W.D. Grimes (NCT-A) No. 25 (30-025-35670)

The attached copies of sundry notices and/or completion reports for these 10 wells show that cement was circulated to surface off all casing strings thus affording adequate protection of the injection interval (approx. 4000' to 4398') of Oxy's North Hobbs G/SA Unit Well No. 635.

AOR NOTES:

For Oxy's North Hobbs G/SA Unit No. 533, 250 sx. cement (1st stage) were pumped (5/21/01), but did not circulate. On 6/4/01, 250 sx. cement were pumped above the DV tool (@ 3510'), with 8 sx. circulated to surface (6/4/01). CBL indicates top of good cement is at approx. 2500' with scattered stringers to surface. Total cement pumped for the 5-1/2" production string was 500 sx. (reference Form C-105 dated 7/17/01).

Oxy's North Hobbs G/SA Unit No. 626 (30-025-37250) has been drilled but not yet completed.

Exhibit 1.0 – Area of Review Data (con'd.)

TOC was calculated to surface off the production casing for State “I-29” No. 9 and W.D. Grimes (NCT-A) No. 25.

Hobbs State No. 10 (30-025-35915) is a shallow water source well (TD is 1700’).

Texland’s Apache State No. 1 (30-025-36315) was permitted but not drilled – see OCD correspondence dated 7/8/04.

Area of Review Well Count

Active Wells (includes SI and TxA’d wells) – 51

Plugged and Abandoned Wells – 14
(Identified Below)

Section 28, T-18-S, R-38-E

Grimes No. 5 (30-025-07424)

Grimes No. 5 (30-025-07426)

Grimes No. 6 (30-025-12500)

Section 29, T-18-S, R-38-E

State A-29 No. 4 (30-025-07439)

State A-29 No. 5 (30-025-07440)

State A-29 No. 6 (30-025-07441)

State I-29 No. 1 (30-025-07442)

State I-29 No. 2 (30-025-07443)

W.D. Grimes No. 1 (30-025-07456)

W.D. Grimes No. 2 (30-025-07457)

W.D. Grimes No. 5 (30-025-07460)

Hobbs State No. 5 (30-025-23662)

North Hobbs G/SA Unit No. 421 (30-025-07459)

Exhibit 1.0 – Area of Review Data (con'd.)

Plugged and Abandoned Wells (con'd.)

Section 32, T-18-S, R-38-E

State "A" No. 3 (30-025-07517)

Mark Stephens 11/10/05

Mark Stephens
Regulatory Compliance Analyst
Occidental Permian Limited Partnership

DISTRICT I

P.O. Box 1980, Hobbs, NM 88240

DISTRICT II

P.O. Drawer DD, Artesia, NM 88210

DISTRICT III

1000 Rio Brazos Rd., Aztec, NM 87410

OIL CONSERVATION DIVISION

2040 Pacheco St.
Santa Fe, NM 87505

WELL API NO.

30-025-35541

5. Indicate Type Of Lease

STATE ☐

FEE ☒

6. State Oil & Gas Lease No.

WELL COMPLETION OR RECOMPLETION REPORT AND LOG

1a. Type of Well:

OIL WELL ☒

GAS WELL ☐

DRY ☐

OTHER

b. Type of Completion:

NEW WELL ☒

WORK OVER ☐

DEEPEN ☐

PLUG BACK ☐

DIFF RESVR ☐

OTHER

7. Lease Name or Unit Agreement Name

North Hobbs G/SA Unit

2. Name of Operator

Occidental Permian Limited Partnership

8. Well No.

533

3. Address of Operator

P.O. Box 4294, Houston, TX 77210-4294

9. Pool name or Wildcat

Hobbs; Grayburg - San Andres

4. Well Location

SH Unit Letter J : 2326 Feet From The South Line and 1902 Feet From The East Line

BH J 2264 2263 South 2049 2053 East

Section 29 Township 18-S Range 38-E NMPM Lea County

10. Date Spudded

5/15/01

11. Date T.D. Reached

5/20/01

12. Date Compl. (Ready to Prod.)

6/12/01

13. Elevations (DF & RKB, RT, GR, etc.)

3646' GL

14. Elev. Casinghead

15. Total Depth

4420'

16. Plug Back T.D.

4374'

17. If Multiple Compl. How Many Zones?

18. Intervals Drilled By

Rotary Tools

4420'

Cable Tools

19. Producing Interval(s), of this completion - Top, Bottom, Name

4116' - 4303'; Grayburg - San Andres

20. Was Directional Survey Made

Yes

21. Type Electric and Other Logs Run

NGRS - AL MicroCFL-GR - TOLD CN-NGS

22. Was Well Cored

No

23. CASING RECORD (Report all strings set in well)

CASING SIZE	WEIGHT LB./FT.	DEPTH SET	HOLE SIZE	CEMENTING RECORD	AMOUNT PULLED
14	Conductor	40	18	50 ex.	
8-5/8	24	1576	12-1/4	850 ex.	
5-1/2	15.5	4420	7-7/8	500 ex.	

24. LINER RECORD

SIZE	TOP	BOTTOM	SACKS CEMENT	SCREEN	SIZE	DEPTH SET	PACKER SET
					2-7/8	4047'	

25. TUBING RECORD

26. Perforation record (interval, size, and number)

4116' - 4303' (2 JSPF)

27. ACID, SHOT, FRACTURE, CEMENT, SOEEZE, ETC.

DEPTH INTERVAL

4116' - 4303'

AMOUNT AND KIND MATERIAL USED

2600 gal. 15% HCL

28. PRODUCTION

Date First Production 6/13/01		Production Method (Flowing, gas lift, pumping - Size and type pump) Pumping - ESP, Reda						Well Status (Prod. or Shut-in) Producing	
Date of Test 6/13/01	Hours Tested 24	Choke Size N/A	Prod'n For Test Period	Oil - Bbl. 30	Gas - MCF 34	Water - Bbl. 1381	Gas - Oil Ratio 1133		
Flow Tubing Press. 50	Casing Pressure 35	Calculated 24- Hour Rate	Oil - Bbl. 30	Gas - MCF 34	Water - Bbl. 1381	Oil Gravity - API -(Corr.) 35			

29. Disposition of Gas (Sold, used for fuel, vented, etc.)

Sold

Test Witnessed By

30. List Attachments

Logs (3 ea.), Inclination Report, Directional Survey

31. I hereby certify that the information shown on both sides of this form is true and complete to the best of my knowledge and belief

Signature Mark Stephens

Printed

Name

Mark Stephens

Title

Bus. Analyst (SG) Date 7/17/01

OIL CONSERVATION DIVISION

DISTRICT I
P.O. Box 1980, Hobbs NM 88241-1980

DISTRICT II
P.O. Drawer DD, Artesia, NM 88210

DISTRICT III
1000 Rio Brazos Rd., Aztec, NM 87410

2040 Pacheco St.
Santa Fe, NM 87505

WELL API NO. 30-025-35541
5. Indicate Type of Lease STATE <input type="checkbox"/> FEE <input checked="" type="checkbox"/>
6. State Oil & Gas Lease No.
7. Lease Name or Unit Agreement Name North Hobbs G/SA Unit
8. Well No. 533
9. Pool name or Wildcat Hobbs; Grayburg - San Andres
10. Elevation (Show whether DF, RKB, RT, GR, etc.) 3646' GL

SUNDRY NOTICES AND REPORTS ON WELLS
(DO NOT USE THIS FORM FOR PROPOSALS TO DRILL OR TO DEEPEN OR PLUG BACK TO A DIFFERENT RESERVOIR. USE "APPLICATION FOR PERMIT" (FORM C-101) FOR SUCH PROPOSALS.)

1. Type of Well: OIL WELL <input checked="" type="checkbox"/> GAS WELL <input type="checkbox"/> OTHER	2. Name of Operator Occidental Permian Limited Partnership
3. Address of Operator P.O. Box 4294, Houston, TX 77210-4294	4. Well Location SH Unit Letter J 2326 Feet From The South Line and 1902 Feet From The East Line BH J 2264 South 2049 Section 29 Township 18-S Range 38-E NMPM Lea County
10. Elevation (Show whether DF, RKB, RT, GR, etc.) 3646' GL	

11. Check Appropriate Box to Indicate Nature of Notice, Report, or Other Data

NOTICE OF INTENTION TO:

PERFORM REMEDIAL WORK ☐ PLUG AND ABANDON ☐
TEMPORARILY ABANDON ☐ CHANGE PLANS ☐
PULL OR ALTER CASING ☐
OTHER: ☐

SUBSEQUENT REPORT OF:

REMEDIAL WORK ☐ ALTERING CASING ☐
COMMENCE DRILLING OPNS. ☐ PLUG AND ABANDONMENT ☐
CASING TEST AND CEMENT JOB ☐
OTHER: **Run 5-1/2" Casing** ☒

12. Describe Proposed or Completed Operations (Clearly state all pertinent details, and give pertinent dates, including estimated date of starting any proposed work) SEE RULE 1103.

5/21/01-

5/22/01: Run 109 jts. 5-1/2", 15.5#, J-55, I/T&C casing with 11 centralizers and set at 4420'. Cement first stage with 250 sx. Premium Plus, plug down, and circulate 0 sx. cement. External casing packer set prematurely when DV tool was opened. No second stage cement was pumped - will cement second stage at a later date. Rig down.

Release drilling rig at 1:30 p.m., 5/22/01

I hereby certify that the information above is true and complete to the best of my knowledge and belief.

SIGNATURE Mark Stephens TITLE Business Analyst (SG) DATE 5/23/01

TYPE OR PRINT NAME Mark Stephens TELEPHONE NO. 281/552-1158

(This space for State Use)

APPROVED BY _____ TITLE DISTRICT I SUPERVISOR DATE MAY 30 2001
CONDITIONS OF APPROVAL, IF ANY:

Submit 3 Copies
to Appropriate
District Office

State of New Mexico
Energy, Minerals and Natural Resources Department

Form C-103
Revised 1-1-89

DISTRICT I

P.O. Box 1980, Hobbs NM 88241-1980

DISTRICT II

P.O. Drawer DD, Artesia, NM 88210

DISTRICT III

1000 Rio Brazos Rd., Aztec, NM 87410

OIL CONSERVATION DIVISION

2040 Pacheco St.
Santa Fe, NM 87505

WELL API NO.

30-025-35541

5. Indicate Type of Lease

STATE ☐

FEE ☒

6. State Oil & Gas Lease No.

SUNDRY NOTICES AND REPORTS ON WELLS
(DO NOT USE THIS FORM FOR PROPOSALS TO DRILL OR TO DEEPEN OR PLUG BACK TO A
DIFFERENT RESERVOIR. USE "APPLICATION FOR PERMIT"
(FORM C-101) FOR SUCH PROPOSALS.)

1. Type of Well:

OIL
WELL ☒

GAS
WELL ☐

OTHER

2. Name of Operator

Occidental Permian Limited Partnership

3. Address of Operator

P.O. Box 4294, Houston, TX 77210-4294

7. Lease Name or Unit Agreement Name

North Hobbs G/SA Unit

8. Well No.

533

9. Pool name or Wildcat

Hobbs; Grayburg - San Andres

4. Well Location

SH Unit Letter **J** : **2326** Feet From The **South** Line and **1902** Feet From The **East** Line
BH **J** **2264** **South** **2049** **East**
Section **29** Township **18-S** Range **38-E** NMPM **Lea** County

10. Elevation (Show whether DF, RKB, RT, GR, etc.)

3646' GL

11.

Check Appropriate Box to Indicate Nature of Notice, Report, or Other Data

NOTICE OF INTENTION TO:

PERFORM REMEDIAL WORK ☐

PLUG AND ABANDON ☐

TEMPORARILY ABANDON ☐

CHANGE PLANS ☐

PULL OR ALTER CASING ☐

OTHER: ☐

SUBSEQUENT REPORT OF:

REMEDIAL WORK ☐ ALTERING CASING ☐

COMMENCE DRILLING OPNS. ☐ PLUG AND ABANDONMENT ☐

CASING TEST AND CEMENT JOB ☐

OTHER: **Spud & Run Surface Casing** ☒

12. Describe Proposed or Completed Operations (Clearly state all pertinent details, and give pertinent dates, including estimated date of starting any proposed work) SEE RULE 1103.

5/15/01: MI x RU. Spud 12-1/4" hole at 1:30 a.m. (NMOC notified)

5/15/01 -

5/17/01: Run 43 jts. 8-5/8", 24#, J-55, ST&C casing with 10 centralizers and set at 1576'. Cement with 600 sx. PBCZ followed by 250 sx. Premium Plus. Plug down and circulate 87 sx. to surface. WOC. Nipple up and test blind rams and pipe rams to 1000 psi and drill out.

I hereby certify that the information above is true and complete to the best of my knowledge and belief.

SIGNATURE Mark Stephens TITLE Business Analyst (SG) DATE 5/18/01

TYPE OR PRINT NAME Mark Stephens TELEPHONE NO. 281/552-1158

(This space for State Use)

ORIGINAL FILED BY
CARY WINK
FIELD REP. II

MAY 25 2001

APPROVED BY _____ TITLE _____ DATE _____

CONDITIONS OF APPROVAL, IF ANY:

Submit to Appropriate District Office
State Lease - 5 copies
Fee Lease - 5 copies
District I
1625 N. French, Hobbs, NM 88240
District II
811 South First, Artesia, NM 87210
District III
1000 Rio Brazos Rd., Aztec, NM 87410
District IV
2040 South Pacheco, Santa Fe, NM 87505

State of New Mexico
Energy, Minerals and Natural Resources

FORM C-103
Revised March 25, 1999

OIL CONSERVATION DIVISION
2040 South Pacheco
Santa Fe, NM 87505

WELL API NO.

30-025-36149

5. Indicate Type Of Lease

STATE ☐ FEE ☒

6. State Oil & Gas Lease No.

WELL COMPLETION OR RECOMPLETION REPORT AND LOG

1a. Type of Well:

OIL WELL ☒ GAS WELL ☐ DRY ☐ OTHER _____

b. Type of Completion:

NEW WELL ☒ WORK OVER ☐ DEEPEN ☐ PLUG BACK ☐ DIFF. RESVR. ☐ OTHER _____

7. Lease Name or Unit Agreement Name

North Hobbs G/SA Unit

2. Name of Operator

Occidental Permian Limited Partnership

8. Well No.

537

3. Address of Operator

P.O. Box 4294, Houston, TX 77210-4294

9. Pool name or Wildcat

Hobbs; Grayburg - San Andres

4. Well Location

Unit Letter B : 876 Feet From The North Line and 1403 Feet From The East Line

Section 32 Township 18-S Range 38-E NMPM Lea County

10. Date Spudded

3/18/03

11. Date T.D. Reached

3/23/03

12. Date Compl. (Ready to Prod.)

4/11/03

13. Elevations (DF & RKB, RT, GR, etc.)

3641' GR

14. Elev. Casinghead

15. Total Depth

4405'

16. Plug Back T.D.

4315'

17. If Multiple Compl. How Many Zones?

18. Intervals Drilled By

Rotary Tools

4405'

Cable Tools

19. Producing Interval(s), of this completion - Top, Bottom, Name

4049' - 4254'; Grayburg - San Andres

20. Was Directional Survey Made

No

21. Type Electric and Other Logs Run

Natural GR Spectroscopy; Comp. Neutron/NGRS/ Casing Collar Locator

22. Was Well Cored

No

23. CASING RECORD (Report all strings set in well)

CASING SIZE	WEIGHT LB./FT.	DEPTH SET	HOLE SIZE	CEMENTING RECORD	AMOUNT PULLED
14	Conductor	40	18	50 sx.	
8-5/8	24	1512	12-1/4	800 sx.	
5-1/2	15.5	4405	7-7/8	900 sx.	

24. LINER RECORD

SIZE	TOP	BOTTOM	SACKS CEMENT	SCREEN	SIZE	DEPTH SET	PACKER SET
					2-7/8"	3963'	

25. TUBING RECORD

26. Perforation record (interval, size, and number)

4049' - 4254' (2 JSPF)

27. ACID, SHOT, FRACTURE, CEMENT, SQUEEZE, ETC.

DEPTH INTERVAL AMOUNT AND KIND MATERIAL USED

4049' - 4254' 7400 Gal. 15% HCL

28. PRODUCTION

Date First Production 4/17/03		Production Method (Flowing, gas lift, pumping - Size and type pump) Pumping - ESP, Reda					Well Status (Prod. or Shut-in) Producing	
Date of Test 4/22/03	Hours Tested 24	Choke Size N/A	Prod'n For Test Period	Oil - Bbl. 17	Gas - MCF 16	Water - Bbl. 1932	Gas - Oil Ratio 941	
Flow Tubing Press. 50	Casing Pressure 35	Calculated 24- Hour Rate	Oil - Bbl. 17	Gas - MCF 16	Water - Bbl. 1932	Oil Gravity - API -(Corr.) 35		

29. Disposition of Gas (Sold, used for fuel, vented, etc.)

Sold

Test Witnessed By

T. Summers

30. List Attachments

Logs (2 ea.): Inclination Report

31. I hereby certify that the information shown on both sides of this form is true and complete to the best of my knowledge and belief

Signature

Mark Stephens

Printed Name

Mark Stephens

Title Reg. Comp. Analyst Date

5/12/03

Submit 3 Copies
to Appropriate
District Office

State of New Mexico
Energy, Minerals and Natural Resources Department

Form C-103
Revised 1-1-89

OIL CONSERVATION DIVISION

2040 Pacheco St.
Santa Fe, NM 87505

DISTRICT I

P.O. Box 1980, Hobbs NM 88241-1980

DISTRICT II

P.O. Drawer DD, Artesia, NM 88210

DISTRICT III

1000 Rio Brazos Rd., Aztec, NM 87410

WELL API NO.

30-025-36149

5. Indicate Type of Lease

STATE ☐

FEE ☒

6. State Oil & Gas Lease No.

SUNDRY NOTICES AND REPORTS ON WELLS

(DO NOT USE THIS FORM FOR PROPOSALS TO DRILL OR TO DEEPEN OR PLUG BACK TO A
DIFFERENT RESERVOIR. USE "APPLICATION FOR PERMIT"
(FORM C-101) FOR SUCH PROPOSALS.)

7. Lease Name or Unit Agreement Name

North Hobbs G/SA Unit

1. Type of Well:

OIL
WELL ☒

GAS
WELL ☐

OTHER

2. Name of Operator

Occidental Permian Limited Partnership

8. Well No.

537

3. Address of Operator

P.O. Box 4294, Houston, TX 77210-4294

9. Pool name or Wildcat

Hobbs; Grayburg - San Andres

4. Well Location

Unit Letter B : 876 Feet From The North Line and 1403 Feet From The East Line

Section 32 Township 18-S Range 38-E NMPM Lea County

10. Elevation (Show whether DF, RKB, RT, GR, etc.)

3641' GR

11.

Check Appropriate Box to Indicate Nature of Notice, Report, or Other Data

NOTICE OF INTENTION TO:

PERFORM REMEDIAL WORK ☐

PLUG AND ABANDON ☐

TEMPORARILY ABANDON ☐

CHANGE PLANS ☐

WELL OR ALTER CASING ☐

OTHER: ☐

SUBSEQUENT REPORT OF:

REMEDIAL WORK ☐

ALTERING CASING ☐

COMMENCE DRILLING OPNS. ☐

PLUG AND ABANDONMENT ☐

CASING TEST AND CEMENT JOB ☐

OTHER: Run 5-1/2" Casing

☒

12. Describe Proposed or Completed Operations (Clearly state all pertinent details, and give pertinent dates, including estimated date of starting any proposed work) SEE RULE 1103.

3/24/03: Run 109 jts. 5-1/2". 15.5#, J-55, LT&C casing with 12 centralizers and set at 4405'. Cement first stage with 250 sx. Premium Plus. Plug down. Open DV tool and circulate 124 sx. to surface. Cement second stage with 550 sx. Interfill 'C' (lead) x 100 sx. Premium Plus (tail). Plug down and circulate 105 sx. to surface. ND BOP x rig down.

Release drilling rig at 8:45 p.m., 3/24/03.

RECEIVED
Hobbs
OCD

I hereby certify that the information above is true and complete to the best of my knowledge and belief.

SIGNATURE Mark Stephens TITLE Regulatory Compliance Analyst DATE 03/25/03

TYPE OR PRINT NAME Mark Stephens TELEPHONE NO. 281/552-1158

(This space for State Use)

ORIGINAL SIGNED BY
GARY W. WINK
OCD FIELD REPRESENTATIVE II/STAFF MANAGER

APPROVED BY _____ DATE MAR 31 2003

CONDITIONS OF APPROVAL, IF ANY:

Submit 3 Copies
to Appropriate
District Office

State of New Mexico
Energy, Minerals and Natural Resources Department

Form C-103
Revised 1-1-89

OIL CONSERVATION DIVISION

DISTRICT I
P.O. Box 1980, Hobbs NM 88241-1980

DISTRICT II
P.O. Drawer DD, Artesia, NM 88210

DISTRICT III
1000 Rio Brazos Rd., Aztec, NM 87410

2040 Pacheco St.
Santa Fe, NM 87505

WELL API NO.

30-025-36149

5. Indicate Type of Lease

STATE ☐

FEE ☒

6. State Oil & Gas Lease No.

SUNDRY NOTICES AND REPORTS ON WELLS
(DO NOT USE THIS FORM FOR PROPOSALS TO DRILL OR TO DEEPEN OR PLUG BACK TO A
DIFFERENT RESERVOIR. USE "APPLICATION FOR PERMIT"
(FORM C-101) FOR SUCH PROPOSALS.)

1. Type of Well:

OIL
WELL ☒

GAS
WELL ☐

OTHER

2. Name of Operator

Occidental Permian Limited Partnership

3. Address of Operator

P.O. Box 4294, Houston, TX 77210-4294

7. Lease Name or Unit Agreement Name

North Hobbs G/SA Unit

8. Well No.

537

9. Pool name or Wildcat

Hobbs: Grayburg - San Andres

4. Well Location

Unit Letter B : 876 Feet From The North Line and 1403 Feet From The East Line

Section 32 Township 18-S Range 38-E NMPM Lea County

10. Elevation (Show whether DF, RKB, RT, GR, etc.)

3641' GR

11.

Check Appropriate Box to Indicate Nature of Notice, Report, or Other Data

NOTICE OF INTENTION TO:

PERFORM REMEDIAL WORK ☐

PLUG AND ABANDON ☐

TEMPORARILY ABANDON ☐

CHANGE PLANS ☐

PULL OR ALTER CASING ☐

OTHER: ☐

SUBSEQUENT REPORT OF:

REMEDIAL WORK ☐ ALTERING CASING ☐

COMMENCE DRILLING OPNS. ☐ PLUG AND ABANDONMENT ☐

CASING TEST AND CEMENT JOB ☐

OTHER: Spud & Run Surface Casing ☒

12. Describe Proposed or Completed Operations (Clearly state all pertinent details, and give pertinent dates, including estimated date of starting any proposed work) SEE RULE 1103.

3/18/03: MI x RU. Spud 12-1/4" hole at 1:00 a.m. (NMOCD notified)

3/18/03 -

3/19/03 : Run 37 jts. 8-5/8", 24#, J-55, ST&C casing with 13 centralizers and set at 4512'. Cement with 500 sx. PBCZ lead and 300 sx. Premium Plus tail. Plug down x circulate 219 sx. to surface. WOC. Cut off casing x weld on wellhead x nipple up BOP. Test to 1000 psi. Drill out cement and resume drilling operations.

MAR 2003
RECEIVED
Hobbs
OCD

I hereby certify that the information above is true and complete to the best of my knowledge and belief.

SIGNATURE Mark Stephens TITLE Regulatory Compliance Analyst DATE 03/20/03

TYPE OR PRINT NAME Mark Stephens TELEPHONE NO. 281/552-1158

(This space for Signatures)
ORIGINAL SIGNED BY

GARY W. WINK

APPROVED BY OC FIELD REPRESENTATIVE II/STAFF MANAGER TITLE DATE

CONDITIONS OF APPROVAL, IF ANY:

MAR 28 2003

Submit 3 Copies To Appropriate District

Office

District I

1625 N. French Dr., Hobbs, NM 87240

District II

1301 W. Grand Ave., Artesia, NM 88210

District III

1000 Rio Brazos Rd., Aztec, NM 87410

District IV

1220 S. St. Francis Dr., Santa Fe, NM 87505

State of New Mexico
Energy, Minerals and Natural Resources

OIL CONSERVATION DIVISION
1220 South St. Francis Dr.
Santa Fe, NM 87505

Form C-103

May 27, 2004

WELL API NO.

30-025-37250

5. Indicate Type of Lease

STATE ☒ FEE ☐

6. State Oil & Gas Lease No.

7. Lease Name or Unit Agreement Name:

North Hobbs G/SA Unit

8. Well Number

626

9. OGRID Number

157984

10. Pool name or Wildcat

Hobbs; Grayburg - San Andres

SUNDRY NOTICES AND REPORTS ON WELLS
(DO NOT USE THIS FORM FOR PROPOSALS TO DRILL OR TO DEEPEN OR PLUG BACK TO A DIFFERENT RESERVOIR. USE "APPLICATION FOR PERMIT" (FORM C-101) FOR SUCH PROPOSALS.)

1. Type of Well:

Oil Well ☒ Gas Well ☐ Other

2. Name of Operator

Occidental Permian Limited Partnership

3. Address of Operator

P.O. Box 4294, Houston, TX 77210-4294

4. Well Location

Unit Letter K : 2320 feet from the South line and 2225 feet from the West line

Section 29 Township 18-S Range 38-E NMPM County Lea

11. Elevation (Show whether DR, RKB, RT, GR, etc.)

3646' GR

Pit or Below-grade Tank Application ☐ or Closure ☐

Pit type _____ Depth to Groundwater _____ Distance from nearest fresh water well _____ Distance from nearest surface water _____

Pit Liner Thickness: _____ mil Below-Grade Tank: Volume _____ bbls; Construction Material _____

12. Check Appropriate Box to Indicate Nature of Notice, Report, or Other Data

NOTICE OF INTENTION TO:

PERFORM REMEDIAL WORK ☐ PLUG AND ABANDON ☐

TEMPORARILY ABANDON ☐ CHANGE PLANS ☐

PULL OR ALTER CASING ☐ MULTIPLE COMPLETION ☐

OTHER: ☐

SUBSEQUENT REPORT OF:

REMEDIAL WORK ☐ ALTERING CASING ☐

COMMENCE DRILLING OPNS. ☐ PLUG AND ABANDONMENT ☐

CASING TEST AND CEMENT JOB ☐

OTHER: Run 5-1/2" Production Casing ☒

13. Describe proposed or completed operations. (Clearly state all pertinent details, and give pertinent dates, including estimated date of starting any proposed work). SEE RULE 1103. For Multiple Completions: Attach wellbore diagram of proposed completion or recompletion.

See Attachment

I hereby certify that the information above is true and complete to the best of my knowledge and belief. I further certify that any pit or below-grade tank has been/will be constructed or closed according to NMOCD guidelines ☒ , a general permit ☐ or an (attached) alternative OCD-approved plan ☐

SIGNATURE Mark Stephens

TITLE Regulatory Compliance Analyst DATE 7/6/05

Type or print name Mark Stephens

E-mail address: Mark_Stephens@oxy.com

Telephone No. (713) 366-5158

For State Use Only

APPROVED BY

ORIGINAL SIGNED

DATE

Conditions of Approval, if any:

PAUL F. KAUTZ
PETROLEUM ENGINEER

2005

6/27/05 -

6/28/05: Drill to TD at 4403'. RU casing crew and run 107 jts. 5-1/2", 15.5#, J-55. LT&C casing with 10 centralizers and set at 4403'. RU Halliburton and cement first stage with 250 sx. Premium Plus. Bump plug x drop bomb x open DV tool. Circulate 135 sx to surface. Circulate 4 hours between stages. Cement second stage with 600 sx. Interfill 'C' (lead) and 100 sx. Premium Plus (tail). Circulate 191 sx. to surface. ND BOP x set casing slips. Cut off casing x NU tubing spool.

Release drilling rig at 6:00 a.m., 6/28/05.

Submit 3 Copies To Appropriate District Office
District I
1625 N. French Dr., Hobbs, NM 87240
District II
1301 W. Grand Ave., Artesia, NM 88210
District III
1000 Rio Brazos Rd., Aztec, NM 87410
District IV
1220 S. St. Francis Dr., Santa Fe, NM 87505

State of New Mexico
Energy, Minerals and Natural Resources

Form C-103
May 27, 2004

OIL CONSERVATION DIVISION
1220 South St. Francis Dr.
Santa Fe, NM 87505

WELL API NO. 30-025-37250
5. Indicate Type of Lease STATE <input checked="" type="checkbox"/> FEE <input type="checkbox"/>
6. State Oil & Gas Lease No.
7. Lease Name or Unit Agreement Name: North Hobbs G/SA Unit
8. Well Number 626
9. OGRID Number 157984
10. Pool name or Wildcat Hobbs; Grayburg - San Andres

Pit or Below-grade Tank Application ☐ or Closure ☐

Pit type _____ Depth to Groundwater _____ Distance from nearest fresh water well _____ Distance from nearest surface water _____

Pit Liner Thickness: _____ mil Below-Grade Tank: Volume _____ bbls; Construction Material _____

SUNDRY NOTICES AND REPORTS ON WELLS
(DO NOT USE THIS FORM FOR PROPOSALS TO DRILL OR TO DEEPEN OR PLUG BACK TO A DIFFERENT RESERVOIR. USE "APPLICATION FOR PERMIT" (FORM C-101) FOR SUCH PROPOSALS.)

1. Type of Well: Oil Well <input checked="" type="checkbox"/> Gas Well <input type="checkbox"/> Other	7. Lease Name or Unit Agreement Name: North Hobbs G/SA Unit
2. Name of Operator Occidental Permian Limited Partnership	8. Well Number 626
3. Address of Operator P.O. Box 4294, Houston, TX 77210-4294	9. OGRID Number 157984
4. Well Location SHL: Unit Letter <u>K</u> : <u>2320</u> feet from the <u>South</u> line and <u>2225</u> feet from the <u>West</u> line BHL: <u>F</u> <u>2614</u> <u>North</u> <u>2225</u> <u>West</u> Section <u>29</u> Township <u>18-S</u> Range <u>38-E</u> NMPM County <u>Lea</u>	10. Pool name or Wildcat Hobbs; Grayburg - San Andres
11. Elevation (Show whether DR, RKB, RT, GR, etc.) 3646' GR	

12. Check Appropriate Box to Indicate Nature of Notice, Report, or Other Data	
NOTICE OF INTENTION TO:	SUBSEQUENT REPORT OF:
PERFORM REMEDIAL WORK <input type="checkbox"/> PLUG AND ABANDON <input type="checkbox"/>	REMEDIAL WORK <input type="checkbox"/> ALTERING CASING <input type="checkbox"/>
TEMPORARILY ABANDON <input type="checkbox"/> CHANGE PLANS <input type="checkbox"/>	COMMENCE DRILLING OPNS. <input type="checkbox"/> PLUG AND ABANDONMENT <input type="checkbox"/>
PULL OR ALTER CASING <input type="checkbox"/> MULTIPLE COMPLETION <input type="checkbox"/>	CASING TEST AND CEMENT JOB <input type="checkbox"/>
OTHER: <input type="checkbox"/>	OTHER: Spud & Run Surface Casing <input checked="" type="checkbox"/>

13. Describe proposed or completed operations. (Clearly state all pertinent details, and give pertinent dates, including estimated date of starting any proposed work). SEE RULE 1103. For Multiple Completions: Attach wellbore diagram of proposed completion or recompletion.

See Attachment

I hereby certify that the information above is true and complete to the best of my knowledge and belief. I further certify that any pit or below-grade tank has been/will be constructed or closed according to NMOCD guidelines ☒ a general permit ☐ or an (attached) alternative OCD-approved plan ☐

SIGNATURE Mark Stephens TITLE Regulatory Compliance Analyst DATE 6/29/05
E-mail address: Mark_Stephens@oxy.com
Type or print name Mark Stephens Telephone No. (713) 366-5158

For State Use Only

APPROVED BY _____ TITLE ORIGINAL SIGNED BY PAUL E. KAUTZ DATE JUL 11 2005
Conditions of Approval, if any: PETROLEUM ENGINEER

6/21/05: MI x RU. Spud 12-1/4" hole at 6:45 p.m. (NMOCD notified)

6/22/05 -

6/23/05: Run 37 jts. 8-5/8", 24#, J-55, ST&C casing with 10 centralizers and set at 1540'.
RU Halliburton x cement with 450 sx. PBCZ lead and 300 sx. Premium Plus tail.
Displace with 10 bbls FW x 85 bbls brine and circulate 104 sx. cement to surface.
WOC 4 hrs. Cut off casing x weld on wellhead x NU BOP. Pressure test blind rams
and casing to 1500 psi. Pressure test pipe rams, annular, and choke manifold to
1500 psi. Drill out cement and resume drilling operations.

Submit to appropriate
District Office
State Lease - 6 copies
Fee Lease - 5 copies

State of New Mexico
Energy, Minerals and Natural Resources Department

Form C-105
Revised 1-1-89

OIL CONSERVATION DIVISION

2040 Pacheco St.
Santa Fe, NM 87505

DISTRICT I

P.O. Box 1980, Hobbs, NM 88240

DISTRICT II

P.O. Drawer DD, Artesia, NM 88210

DISTRICT III

1000 Rio Brazos Rd., Aztec, NM 87410

WELL API NO.

30-025-35376

5. Indicate Type Of Lease

STATE ☐

FEE ☒

6. State Oil & Gas Lease No.

7. Lease Name or Unit Agreement Name

North Hobbs G/SA Unit

8. Well No.

643

9. Pool name or Wildcat

Hobbs; Grayburg - San Andres

WELL COMPLETION OR RECOMPLETION REPORT AND LOG

1a. Type of Well:

OIL WELL ☒

GAS WELL ☐

DRY ☐

OTHER ☐

b. Type of Completion:

NEW WELL ☒

WORK OVER ☐

DEEPEN ☐

PLUG BACK ☐

DIFF RESVR ☐

OTHER ☐

2. Name of Operator

Occidental Permian Limited Partnership

3. Address of Operator

P.O. Box 4294, Houston, TX 77210-4294

4. Well Location

Unit Letter I : 2374 Feet From The South Line and 1213 Feet From The East Line

Section 29 Township 18-S Range 38-E NMPM Lea County

10. Date Spudded

3/30/01

11. Date T.D. Reached

4/5/01

12. Date Compl. (Ready to Prod.)

4/26/01

13. Elevations (DF & RKB, RT, GR, etc.)

3648' GL

14. Elev. Casinghead

15. Total Depth

4411'

16. Plug Back T.D.

4355'

17. If Multiple Compl. How Many Zones?

18. Intervals Drilled By

Rotary Tools

Cable Tools

4411'

19. Producing Interval(s), of this completion - Top, Bottom, Name

4096' - 4274'; Grayburg - San Andres

20. Was Directional Survey Made

No

21. Type Electric and Other Logs Run

SD-DSN-SGL, DL Micro-SFL, CS NEL

22. Was Well Cored

No

23. CASING RECORD (Report all strings set in well)

CASING SIZE	WEIGHT LB./FT.	DEPTH SET	HOLE SIZE	CEMENTING RECORD	AMOUNT PULLED
14	Conductor	40	18	50 sk.	
8-5/8	24	1513	12-1/4	850 sk.	
5-1/2	15.5	4411	7-7/8	900 sk.	

24. LINER RECORD

SIZE	TOP	BOTTOM	SACKS CEMENT	SCREEN	SIZE	DEPTH SET	PACKER SET
					2-7/8	4006'	

25. TUBING RECORD

26. Perforation record (interval, size, and number)

4096' - 4274' (4 JSPF)

27. ACID, SHOT, FRACTURE, CEMENT, SOEEZE, ETC.

DEPTH INTERVAL AMOUNT AND KIND MATERIAL USED

4096' - 4274' 2200 gal. 15% HCL

28. PRODUCTION

Date First Production	Production Method (Flowing, gas lift, pumping - Size and type pump)					Well Status (Prod. or Shut-in)	
4/27/01	Pumping, ESP - Reda					Producing	
Date of Test	Hours Tested	Choke Size	Prod'n For Test Period	Oil - Bbl.	Gas - MCF	Water - Bbl.	Gas - Oil Ratio
4/27/01	24	N/A		154	77	2235	500
Flow Tubing Press.	Casing Pressure	Calculated 24-Hour Rate	Oil - Bbl.	Gas - MCF	Water - Bbl.	Oil Gravity - API -(Corr.)	
50	35		154	77	2235	35	

29. Disposition of Gas (Sold, used for fuel, vented, etc.)

Sold

Test Witnessed By

C. Whitley

30. List Attachments

Logs (3 ea.), Inclination Report

31. I hereby certify that the information shown on both sides of this form is true and complete to the best of my knowledge and belief

Signature Mark Stephens

Printed
Name

Mark Stephens

Title Bus. Analyst (SG) Date 5/18/01

Submit 3 Copies
to Appropriate
District Office

State of New Mexico
Energy, Minerals and Natural Resources Department

Form C-103
Revised 1-1-89

DISTRICT I
P.O. Box 1980, Hobbs NM 88241-1980

DISTRICT II
P.O. Drawer DD, Artesia, NM 88210

DISTRICT III
1000 Rio Brazos Rd., Aztec, NM 87410

OIL CONSERVATION DIVISION

2040 Pacheco St.
Santa Fe, NM 87505

WELL API NO. 30-025-35376
5. Indicate Type of Lease STATE <input type="checkbox"/> FEE <input checked="" type="checkbox"/>
6. State Oil & Gas Lease No.
7. Lease Name or Unit Agreement Name North Hobbs G/SA Unit
8. Well No. 643
9. Pool name or Wildcat Hobbs; Grayburg - San Andres
10. Elevation (Show whether DF, RKB, RT, GR, etc.) 3648' GL

SUNDRY NOTICES AND REPORTS ON WELLS
(DO NOT USE THIS FORM FOR PROPOSALS TO DRILL OR TO DEEPEN OR PLUG BACK TO A
DIFFERENT RESERVOIR. USE "APPLICATION FOR PERMIT"
(FORM C-101) FOR SUCH PROPOSALS.)

1. Type of Well:
OIL WELL ☒ GAS WELL ☐ OTHER

2. Name of Operator
Occidental Permian Limited Partnership

3. Address of Operator
P.O. Box 4294, Houston, TX 77210-4294

4. Well Location
Unit Letter **I** : **2374** Feet From The **South** Line and **1213** Feet From The **East** Line
Section **29** Township **18-S** Range **38-E** NMPM **Lea** County

11. Check Appropriate Box to Indicate Nature of Notice, Report, or Other Data	
NOTICE OF INTENTION TO:	SUBSEQUENT REPORT OF:
PERFORM REMEDIAL WORK <input type="checkbox"/>	REMEDIAL WORK <input type="checkbox"/>
TEMPORARILY ABANDON <input type="checkbox"/>	ALTERING CASING <input type="checkbox"/>
PULL OR ALTER CASING <input type="checkbox"/>	COMMENCE DRILLING OPNS. <input type="checkbox"/>
OTHER: <input type="checkbox"/>	PLUG AND ABANDONMENT <input type="checkbox"/>
	CASING TEST AND CEMENT JOB <input type="checkbox"/>
	OTHER: Rm 5-1/2" Casing <input checked="" type="checkbox"/>

12. Describe Proposed or Completed Operations (Clearly state all pertinent details, and give pertinent dates, including estimated date of starting any proposed work) SEE RULE 1103.

4/6/01 -

4/7/01: Rm 109 jts. 5-1/2", 15.5#, J-55, I/T&C casing with 12 centralizers and set at 4411'. Pump 250 sx. Premium Plus cement (first stage). Bump plug. Shut down, drop bomb, and open DV tool - circulate 114 sx. Pump second stage cement, 550 sx. Interfill 'C' (lead) and 100 sx. Premium Plus (tail). Circulate 137 sx. to surface. Bump plug. Nipple down x set slips x rig down.

Release drilling rig @ 12:00 p.m., 4/7/01.

I hereby certify that the information above is true and complete to the best of my knowledge and belief.

SIGNATURE Mark Stephens TITLE Business Analyst (SG) DATE 04/10/01

TYPE OR PRINT NAME Mark Stephens TELEPHONE NO. 281/552-1158

(This space for State Use) ORIGINAL SIGNED BY Paul Kautz
GARY WINK Geologist
FIELD REP. II

APPROVED BY _____ TITLE _____ DATE _____

CONDITIONS OF APPROVAL, IF ANY:

APR 17 2001

Submit 3 Copies
to Appropriate
District Office

State of New Mexico
Energy, Minerals and Natural Resources Department

Form C-103
Revised 1-1-89

OIL CONSERVATION DIVISION

DISTRICT I
P.O. Box 1980, Hobbs NM 88241-1980
DISTRICT II
P.O. Drawer DD, Artesia, NM 88210
DISTRICT III
1000 Rio Brazos Rd., Aztec, NM 87410

2040 Pacheco St.
Santa Fe, NM 87505

WELL API NO. 30-025-353376
5. Indicate Type of Lease STATE <input type="checkbox"/> FEE <input checked="" type="checkbox"/>
6. State Oil & Gas Lease No.
7. Lease Name or Unit Agreement Name North Hobbs G/SA Unit
8. Well No. 643
9. Pool name or Wildcat Hobbs; Grubb - San Andres
10. Elevation (Show whether DF, RKB, RT, GR, etc.) 3648' GL

SUNDRY NOTICES AND REPORTS ON WELLS
(DO NOT USE THIS FORM FOR PROPOSALS TO DRILL OR TO DEEPEN OR PLUG BACK TO A DIFFERENT RESERVOIR. USE "APPLICATION FOR PERMIT" (FORM C-101) FOR SUCH PROPOSALS.)

1. Type of Well: OIL WELL <input checked="" type="checkbox"/> GAS WELL <input type="checkbox"/> OTHER
2. Name of Operator Occidental Permian Limited Partnership
3. Address of Operator P.O. Box 4294, Houston, TX 77210-4294
4. Well Location Unit Letter I : 2374 Feet From The South Line and 1213 Feet From The East Line Section 29 Township 18-S Range 38-E NMPM Lea County

11. Check Appropriate Box to Indicate Nature of Notice, Report, or Other Data

NOTICE OF INTENTION TO:

PERFORM REMEDIAL WORK <input type="checkbox"/>	PLUG AND ABANDON <input type="checkbox"/>
TEMPORARILY ABANDON <input type="checkbox"/>	CHANGE PLANS <input type="checkbox"/>
PULL OR ALTER CASING <input type="checkbox"/>	
OTHER: <input type="checkbox"/>	

SUBSEQUENT REPORT OF:

REMEDIAL WORK <input type="checkbox"/>	ALTERING CASING <input type="checkbox"/>
COMMENCE DRILLING OPNS. <input type="checkbox"/>	PLUG AND ABANDONMENT <input type="checkbox"/>
CASING TEST AND CEMENT JOB <input type="checkbox"/>	
OTHER: Spud & Run Surface Casing <input checked="" type="checkbox"/>	

12. Describe Proposed or Completed Operations (Clearly state all pertinent details, and give pertinent dates, including estimated date of starting any proposed work) SEE RULE 1103.

3/30/01: MI x RU. Spud 12-1/4" hole at 8:30 a.m. (NMOCD notified)

3/31/01 -

4/01/01: Run 39 jts. 8-5/8", 24#, J-55, ST&C casing with 10 centralizers and set at 1513'. Cement with 600 sx. PBCZ followed by 250 sx. Premium Plus. Plug down and circulate 171 sx. to surface. WOC. Nipple up and test blind rams and pipe rams to 1000 psi and drill out.

I hereby certify that the information above is true and complete to the best of my knowledge and belief.

SIGNATURE Mark Stephens TITLE Business Analyst (SG) DATE 04/02/01
TYPE OR PRINT NAME Mark Stephens TELEPHONE NO. 281/552-1158

(This space for State Use)

APPROVED BY _____ TITLE _____ DATE _____
CONDITIONS OF APPROVAL, IF ANY:

ORIGINAL SIGNED BY CHRIS WILLIAMS
DISTRICT I SUPERVISOR

APR 10 2001

Submit to Appropriate District Office
State Lease - 6 copies
Fee Lease - 5 copies
District I
1625 N. French, Hobbs, NM 88240
District II
811 South First, Artesia, NM 87210
District III
1000 Rio Brazos Rd., Aztec, NM 87410
District IV
2040 South Pacheco, Santa Fe, NM 87505

State of New Mexico
Energy Minerals and Natural Resources

Form C-105
Revised March 25, 1999

OIL CONSERVATION DIVISION
2040 South Pacheco
Santa Fe, NM 87505

WELL API NO.

30-025-36011

5. Indicate Type Of Lease

STATE ☐ FEE ☒

6. State Oil & Gas Lease No.

WELL COMPLETION OR RECOMPLETION REPORT AND LOG

1a. Type of Well:
OIL WELL ☒ GAS WELL ☐ DRY ☐ OTHER _____

b. Type of Completion:
NEW WELL ☒ WORK OVER ☐ DEEPEN ☐ PLUG BACK ☐ DIFF. RESVR. ☐ OTHER _____

2. Name of Operator
Occidental Permian Limited Partnership

7. Lease Name or Unit Agreement Name
North Hobbs G/SA Unit

8. Well No.
923

3. Address of Operator
P.O. Box 4294, Houston, TX 77210-4294

9. Pool name or Wildcat
Hobbs; Grayburg - San Andres

4. Well Location

SHL: Unit Letter K : 2114 Feet From The South Line and 1568 Feet From The West Line
BHL: F 1468 North 1683 West
Section 29/32 Township 18-S Range 38-E NMPM Lea County

10. Date Spudded 10/24/02 11. Date T.D. Reached 11/16/02 12. Date Compl. (Ready to Prod.) 1/2/03 13. Elevations (DF & RKB, RT, GR, etc.) 3645' GR 14. Elev. Casinghead

15. Total Depth 7037' MD; 4069' TVD 16. Plug Back T.D. 7037' (MD) 17. If Multiple Compl. How Many Zones? 18. Intervals Drilled By 19. Producing Interval(s), of this completion - Top, Bottom, Name 5161' - 7037'; Grayburg - San Andres 20. Was Directional Survey Made Yes

21. Type Electric and Other Logs Run NGR; Micro CFL/GR; TD-LD CN/GR; VISION Resistivity-Blended (2 ea;) Mudlog 22. Was Well Cored No.

23. CASING RECORD (Report all strings set in well)

CASING SIZE	WEIGHT LB./FT.	DEPTH SET	HOLE SIZE	CEMENTING RECORD	AMOUNT PULLED
16	Conductor	40	20	50 sx.	
9-5/8	32.3	1560	13-3/4	950 sx.	
7	23	5161 (MD)	8-3/4	1450 sx.	
		4049 (TVD)			

24. LINER RECORD

SIZE	TOP	BOTTOM	SACKS CEMENT	SCREEN	SIZE	DEPTH SET	PACKER SET
					2-7/8	5050'	

26. Perforation record (interval, size, and number)

5161' - 7037', Open Hole

27. ACID, SHOT, FRACTURE, CEMENT, SQUEEZE, ETC.

DEPTH INTERVAL	AMOUNT AND KIND MATERIAL USED
	N/A

28. PRODUCTION

Date First Production 1/3/03 Production Method (Flowing, gas lift, pumping - Size and type pump) Pumping, ESP, Reda Well Status (Prod. or Shut-in) Producing

Date of Test 1/6/03 Hours Tested 24 Choke Size N/A Prod'n For Test Period 47 Oil - Bbl. 47 Gas - MCF 6 Water - Bbl. 1143 Gas - Oil Ratio 128

Flow Tubing Press. 50 Casing Pressure 35 Calculated 24-Hour Rate 47 Oil - Bbl. 47 Gas - MCF 6 Water - Bbl. 1143 Oil Gravity - API (Corr.) 35

29. Disposition of Gas (Sold, used for fuel, vented, etc.) Sold

Test Witnessed By
C. Whitley

30. List Attachments

Logs (6 ea.), Directional Survey (2 ea.), Inclination Report, Amended Form C-102 (3 ea.)

31. I hereby certify that the information shown on both sides of this form is true and complete to the best of my knowledge and belief

Signature Mark Stephens Printed Name Mark Stephens Title Reg. Comp. Analyst Date 7/22/03

Submit 3 Copies
to Appropriate
District Office

State of New Mexico
Energy, Minerals and Natural Resources Department

Form C-103
Revised 1-1-89

OIL CONSERVATION DIVISION

2040 Pacheco St.
Santa Fe, NM 87505

DISTRICT I
P.O. Box 1980, Hobbs NM 88241-1980
DISTRICT II
P.O. Drawer DD, Artesia, NM 88210
DISTRICT III
1000 Rio Brazos Rd., Aztec, NM 87410

WELL API NO. 30-025-36011
5. Indicate Type of Lease STATE <input type="checkbox"/> FEE <input checked="" type="checkbox"/>
6. State Oil & Gas Lease No.
7. Lease Name or Unit Agreement Name North Hobbs G/SA Unit
8. Well No. 923
9. Pool name or Wildcat Hobbs; Grayburg - San Andres

SUNDRY NOTICES AND REPORTS ON WELLS (DO NOT USE THIS FORM FOR PROPOSALS TO DRILL OR TO DEEPEN OR PLUG BACK TO A DIFFERENT RESERVOIR. USE "APPLICATION FOR PERMIT" (FORM C-101) FOR SUCH PROPOSALS.)	
1. Type of Well: OIL WELL <input checked="" type="checkbox"/> GAS WELL <input type="checkbox"/> OTHER	
2. Name of Operator Occidental Permian Limited Partnership	
3. Address of Operator P.O. Box 4294, Houston, TX 77210-4294	
4. Well Location SHL: Unit Letter <u>K</u> : <u>2114</u> Feet From The <u>South</u> Line and <u>1568</u> Feet From The <u>West</u> Line BHL: <u>K</u> <u>2385</u> <u>South</u> <u>1549</u> <u>West</u> Section <u>29/32</u> Township <u>18-S</u> Range <u>38-E</u> NMPM Lea County	
10. Elevation (Show whether DF, RKB, RT, GR, etc.) 3645' GL	

11. Check Appropriate Box to Indicate Nature of Notice, Report, or Other Data

NOTICE OF INTENTION TO:

PERFORM REMEDIAL WORK ☐ PLUG AND ABANDON ☐
TEMPORARILY ABANDON ☐ CHANGE PLANS ☐
PULL OR ALTER CASING ☐
OTHER: ☐

SUBSEQUENT REPORT OF:

REMEDIAL WORK ☐ ALTERING CASING ☐
COMMENCE DRILLING OPNS. ☐ PLUG AND ABANDONMENT ☐
CASING TEST AND CEMENT JOB ☐
OTHER: Run 7" Casing ☒

12. Describe Proposed or Completed Operations (Clearly state all pertinent details, and give pertinent dates, including estimated date of starting any proposed work) SEE RULE 1103.

11/6/02 -

11/9/02: Run 125 jts. 7", 23#, J-55, LT&C casing with 40 Spiralglide centralizers x 6 tandem rise bow centralizers and set at 4049' TVD (5161' MD). Pump first stage cement with 350 sx. Premium Plus. Plug down. Inflate ECP x open DV tool. Circulate 42 sx. cement off DV tool. Pump second stage cement with 1000 sx. Interfill 'C' x 100 sx. Premium Plus. Plug down x circulate 480 sx. to surface. ND BOP x set casing slips x cut off 7" casing. NU BOP and test blind rams, manifold, and casing to 1400 psi x 30 min. Run 6-1/8" bit x drill out DV tool. Test pipe rams x casing to 1400 psi x 30 min. Drill out cement x circulate hole clean. Commence control drilling (for horizontal hole) at 5000' TMD.

11/16/02 -

11/18/02 - Log lateral section and tag TD at 7037' (MD).
Release drilling rig @ 12:00 p.m., 11/18/02

I hereby certify that the information above is true and complete to the best of my knowledge and belief.

SIGNATURE Mark Stephens TITLE Business Analyst (SG) DATE 11/21/02
TYPE OR PRINT NAME Mark Stephens TELEPHONE NO. 281/552-1158

(This space for State Use) ORIGINAL SIGNED BY
CHRIS WILLIAMS

APPROVED BY OC DISTRICT SUPERVISOR/GENERAL MANAGER DATE _____
CONDITIONS OF APPROVAL, IF ANY:

DEC 03 2002

Submit 3 Copies
to Appropriate
District Office

State of New Mexico
Energy, Minerals and Natural Resources Department

Form C-103
Revised 1-1-89

OIL CONSERVATION DIVISION

DISTRICT I
P.O. Box 1980, Hobbs NM 88241-1980

DISTRICT II
P.O. Drawer DD, Artesia, NM 88210

DISTRICT III
1000 Rio Brazos Rd., Aztec, NM 87410

2040 Pacheco St.
Santa Fe, NM 87505

WELL API NO.
30-025-36011

5. Indicate Type of Lease
STATE ☐ FEE ☒

6. State Oil & Gas Lease No.

SUNDRY NOTICES AND REPORTS ON WELLS
(DO NOT USE THIS FORM FOR PROPOSALS TO DRILL OR TO DEEPEN OR PLUG BACK TO A
DIFFERENT RESERVOIR. USE "APPLICATION FOR PERMIT"
(FORM C-101) FOR SUCH PROPOSALS.)

1. Type of Well:
OIL WELL ☒ GAS WELL ☐ OTHER

2. Name of Operator
Occidental Permian Limited Partnership

3. Address of Operator
P.O. Box 4294, Houston, TX 77210-4294

4. Well Location
SHL: Unit Letter K : 2114 Feet From The South Line and 1568 Feet From The West Line
BHL: K 2385 South 1549 West
Section 29/32 Township 18-S Range 38-E NMPM Lea County

7. Lease Name or Unit Agreement Name
North Hobbs G/SA Unit

8. Well No.
923

9. Pool name or Wildcat
Hobbs: Grayburg - San Andres

10. Elevation (Show whether DF, RKB, RT, GR, etc.)
3645' GL

11. Check Appropriate Box to Indicate Nature of Notice, Report, or Other Data
NOTICE OF INTENTION TO:

PERFORM REMEDIAL WORK ☐ PLUG AND ABANDON ☐
TEMPORARILY ABANDON ☐ CHANGE PLANS ☐
PULL OR ALTER CASING ☐
OTHER: ☐

SUBSEQUENT REPORT OF:

REMEDIAL WORK ☐ ALTERING CASING ☐
COMMENCE DRILLING OPNS. ☐ PLUG AND ABANDONMENT ☐
CASING TEST AND CEMENT JOB ☐
OTHER: Spud & Run Surface Casing ☒

12. Describe Proposed or Completed Operations (Clearly state all pertinent details, and give pertinent dates, including estimated date of starting any proposed work) SEE RULE 1103.

10/24/02: MI x RU. Spud 13-3/4" hole at 1:30 p.m. (NMOCD notified)

10/25/02 -

10/27/02: Run 39 jts. 9-5/8", 32.3#, H-40, ST&C casing with 13 centralizers and set at 1560' LD Cement with 650 sx. PBCZ followed by 300 sx. Premium Plus. Plug down and circulate 72 sx. to surface. WOC. Cut off casing x weld on wellhead x NU BOP & manifold. Test blind rams and manifold to 1000 psi. Test BOP pipe rams to 1000 psi. Drill out cement and resume drilling operations.

I hereby certify that the information above is true and complete to the best of my knowledge and belief.

SIGNATURE Mark Stephens TITLE Business Analyst (SG) DATE 10/28/02

TYPE OR PRINT NAME Mark Stephens TELEPHONE NO. 281/552-1158

(This space for State Use)

APPROVED BY _____ DATE _____

CONDITIONS OF APPROVAL, IF ANY:

NOV - 5 2002

Submit to Appropriate District Office
State Lease - 6 copies
Fee Lease - 5 copies

State of New Mexico
Minerals and Natural Resources

Form C-105
Revised March 25, 1999

District I
1625 N. French, Hobbs, NM 88240
District II
811 South First, Artesia, NM 87210
District III
1000 Rio Brazos Rd., Aztec, NM 87410
District IV
2040 South Pacheco, Santa Fe, NM 87505

OIL CONSERVATION DIVISION
2040 South Pacheco
Santa Fe, NM 87505

WELL API NO.

30-025-35999

5. Indicate Type Of Lease

STATE ☐ FEE ☒

6. State Oil & Gas Lease No.

WELL COMPLETION OR RECOMPLETION REPORT AND LOG

1a. Type of Well:

OIL WELL ☒ GAS WELL ☐ DRY ☐ OTHER ☐

b. Type of Completion:

NEW WELL ☒ WORK OVER ☐ DEEPEN ☐ PLUG BACK ☐ DIFF. RESVR. ☐ OTHER ☐

2. Name of Operator

Occidental Permian Limited Partnership

7. Lease Name or Unit Agreement Name

North Hobbs G/SA Unit

3. Address of Operator

P.O. Box 4294, Houston, TX 77210-4294

8. Well No.

944

9. Pool name or Wildcat

Hobbs; Grayburg - San Andres

4. Well Location

SHL: Unit Letter I: 1528 Feet From The South Line and 854 Feet From The East Line
BHL: H 1505 North 917 East
Section 29/32 Township 18-S Range 38-E NMPM Lea County

10. Date Spudded

9/21/02

11. Date T.D. Reached

10/18/02

12. Date Compl. (Ready to Prod.)

10/31/02

13. Elevations (DF & RKB, RT, GR, etc.)

3644' GR

14. Elev. Casinghead

15. Total Depth

6449' MD; 4025' TVD

16. Plug Back T.D.

6382' (MD)

17. If Multiple Compl. How Many Zones?

18. Intervals Drilled By

Rotary Tools

6449'

Cable Tools

19. Producing Interval(s), of this completion - Top, Bottom, Name

4996' - 6382'; Grayburg - San Andres

20. Was Directional Survey Made

Yes

21. Type Electric and Other Logs Run

VISION Resistivity (2 ea.); VISION Density Neutron; Mudlog

22. Was Well Cored

No

23. CASING RECORD (Report all strings set in well)

CASING SIZE	WEIGHT LB/FT.	DEPTH SET	HOLE SIZE	CEMENTING RECORD	AMOUNT PULLED
16	Conductor	40	20	50 sx.	
9-5/8	32	1589	13-3/4	950 sx.	
7	23	4996 (MD)	8-3/4	1650 sx.	
		4039 (TVD)			

24. LINER RECORD

SIZE	TOP	BOTTOM	SACKS CEMENT	SCREEN	SIZE	DEPTH SET	PACKER SET
					2-7/8	4890'	

25. TUBING RECORD

26. Perforation record (interval, size, and number)

4996' - 6382', Open Hole

27. ACID, SHOT, FRACTURE, CEMENT, SQUEEZE, ETC.

DEPTH INTERVAL AMOUNT AND KIND MATERIAL USED
N/A

28. PRODUCTION

Date First Production 10/31/02	Production Method (Flowing, gas lift, pumping - Size and type pump) Pumping, ESP, Reda					Well Status (Prod. or Shut-in) Shut-in	
Date of Test 11/4/02	Hours Tested 24	Choke Size N/A	Prod'n For Test Period	Oil - Bbl. 0	Gas - MCF 0	Water - Bbl. 1596	Gas - Oil Ratio N/A
Flow Tubing Press. 50	Casing Pressure 35	Calculated 24-Hour Rate	Oil - Bbl. 0	Gas - MCF 0	Water - Bbl. 1596	Oil Gravity - API -(Corr.) N/A	

29. Disposition of Gas (Sold, used for fuel, vented, etc.)

N/A - Well shut-in

Test Witnessed By

C. Whitley

30. List Attachments

Logs (4 ea.), Directional Survey (2 ea.), Inclination Report, Amended Form C-102 (3 ea.)

31. I hereby certify that the information shown on both sides of this form is true and complete to the best of my knowledge and belief

Signature Mark Stephens

Printed Name

Mark Stephens

Title Reg. Comp. Analyst Date 7/23/03

Submit 3 Copies
to Appropriate
District Office

State of New Mexico
Energy, Minerals and Natural Resources Department

Form C-103
Revised 1-1-89

OIL CONSERVATION DIVISION

2040 Pacheco St.
Santa Fe, NM 87505

DISTRICT I
P.O. Box 1980, Hobbs NM 88241-1980

DISTRICT II
P.O. Drawer DD, Artesia, NM 88210

DISTRICT III
1000 Rio Brazos Rd., Aztec, NM 87410

WELL API NO. 30-025-35999
5. Indicate Type of Lease STATE <input type="checkbox"/> FEE <input checked="" type="checkbox"/>
6. State Oil & Gas Lease No.

SUNDRY NOTICES AND REPORTS ON WELLS

(DO NOT USE THIS FORM FOR PROPOSALS TO DRILL OR TO DEEPEN OR PLUG BACK TO A
DIFFERENT RESERVOIR. USE "APPLICATION FOR PERMIT"
(FORM C-101) FOR SUCH PROPOSALS.)

1. Type of Well: OIL WELL <input checked="" type="checkbox"/> GAS WELL <input type="checkbox"/> OTHER	7. Lease Name or Unit Agreement Name North Hobbs G/SA Unit
2. Name of Operator Occidental Permian Limited Partnership	8. Well No. 944
3. Address of Operator P.O. Box 4294, Houston, TX 77210-4294	9. Pool name or Wildcat Hobbs; Grayburg - San Andres
4. Well Location SHL: Unit Letter I : 1528 Feet From The South Line and 854 Feet From The East Line BHL: I 1581 South 1014 East Section 29/32 Township 18-S Range 38-E NMPM Lea County	10. Elevation (Show whether DF, RKB, RT, GR, etc.) 3644' GL

11. Check Appropriate Box to Indicate Nature of Notice, Report, or Other Data

NOTICE OF INTENTION TO:

PERFORM REMEDIAL WORK ☐ PLUG AND ABANDON ☐
TEMPORARILY ABANDON ☐ CHANGE PLANS ☐
PULL OR ALTER CASING ☐
OTHER: ☐

SUBSEQUENT REPORT OF:

REMEDIAL WORK ☐ ALTERING CASING ☐
COMMENCE DRILLING OPNS. ☐ PLUG AND ABANDONMENT ☐
CASING TEST AND CEMENT JOB ☐
OTHER: Run 7" Casing ☒

12. Describe Proposed or Completed Operations (Clearly state all pertinent details, and give pertinent dates, including estimated date of starting any proposed work) SEE RULE 1103.

10/11/02 -

10/14/02: Run 123 jts. 7", 23#, J-55, LT&C casing with 31 Spiralglider centralizers and set at 4039' TVD (4996' MD). Pump first stage cement with 350 sx. Premium Plus. Plug down. Inflate ECP x open DV tool. Circulate 84 sx. cement off DV tool. Pump second stage cement with 1200 sx. Halliburton Interfill 'C' x 100 sx. Premium Plus. Plug down x circulate 501 sx. to pit. ND BOP x set casing slips x cut off 7" casing. NU BOP x test blind rams & choke to 1400 psi. Drill out DV tool x tag cement @ 4859'. Test pipe rams & casing to 1500 psi. Drill out cement, float, & shoe x circulate hole clean. Drill to 5180' (MD) and commence control drilling (for horizontal hole).

10/21/02 -

10/22/02: Log TD at 6450'.
Release drilling rig @ 12:00 p.m., 10/22/02

I hereby certify that the information above is true and complete to the best of my knowledge and belief.

SIGNATURE Mark Stephens TITLE Business Analyst (SG) DATE 10/23/02
TYPE OR PRINT NAME Mark Stephens TELEPHONE NO. 281/552-1158

(This space for State Use)

APPROVED BY GARY V. WHITE DATE OCT 30 2002
CONDITIONS OF APPROVAL, IF ANY: OC FIELD REPRESENTATIVE / STAFF MANAGER

Submit 3 Copies
to Appropriate
District Office

State of New Mexico
Energy, Minerals and Natural Resources Department

Form C-103
Revised 1-1-89

DISTRICT I
P.O. Box 1980, Hobbs NM 88241-1980

DISTRICT II
P.O. Drawer DD, Artesia, NM 88210

DISTRICT III
1000 Rio Brazos Rd., Aztec, NM 87410

OIL CONSERVATION DIVISION

2040 Pacheco St.
Santa Fe, NM 87505

WELL API NO.

30-025-35999

5. Indicate Type of Lease

STATE ☐

FEE ☒

6. State Oil & Gas Lease No.

SUNDRY NOTICES AND REPORTS ON WELLS

(DO NOT USE THIS FORM FOR PROPOSALS TO DRILL OR TO DEEPEN OR PLUG BACK TO A
DIFFERENT RESERVOIR. USE "APPLICATION FOR PERMIT"
(FORM C-101) FOR SUCH PROPOSALS.)

1. Type of Well:

OIL
WELL ☒

GAS
WELL ☐

OTHER

2. Name of Operator

Occidental Permian Limited Partnership

3. Address of Operator

P.O. Box 4294, Houston, TX 77210-4294

7. Lease Name or Unit Agreement Name

North Hobbs G/SA Unit

8. Well No.

944

9. Pool name or Wildcat

Hobbs; Grayburg - San Andres

4. Well Location

SHL: Unit Letter I : 1528 Feet From The South Line and 854 Feet From The East Line
BHL: I 1581 South 1014
Section 29/32 Township 18-S Range 38-E NMPM Lea East County

10. Elevation (Show whether DF, RKB, RT, GR, etc.)

3644' GL

11.

Check Appropriate Box to Indicate Nature of Notice, Report, or Other Data

NOTICE OF INTENTION TO:

PERFORM REMEDIAL WORK ☐

PLUG AND ABANDON ☐

TEMPORARILY ABANDON ☐

CHANGE PLANS ☐

PULL OR ALTER CASING ☐

OTHER: ☐

SUBSEQUENT REPORT OF:

REMEDIAL WORK ☐ ALTERING CASING ☐

COMMENCE DRILLING OPNS. ☐ PLUG AND ABANDONMENT ☐

CASING TEST AND CEMENT JOB ☐

OTHER: Spud & Run Surface Casing ☒

12. Describe Proposed or Completed Operations (Clearly state all pertinent details, and give pertinent dates, including estimated date of starting any proposed work) SEE RULE 1103.

9/21/02: MI x RU. Spud 13-3/4" hole at 8:00 a.m. (NMOCD notified)

9/22/02 -

9/23/02: Run 39 jts. 9-5/8". 32#. H-40, ST&C casing with 11 centralizers and set at 1589'. Cement with 650 sx. PBCZ followed by 300 sx. Premium Plus. Plug down and circulate 113 sx. to surface. WOC. Cut off casing x weld on wellhead x nipple up. Test blind rams and pipe rams to 1000 psi. Drill out cement and resume drilling operations.

I hereby certify that the information above is true and complete to the best of my knowledge and belief.

SIGNATURE Mark Stephens TITLE Business Analyst (SG) DATE 9/26/02

TYPE OR PRINT NAME Mark Stephens TELEPHONE NO. 281/552-1158

(This space for State Use)

ORIGINAL SIGNED BY

GARY W. WINK

OC FIELD REPRESENTATIVE II/STAFF MANAGER

APPROVED BY

DATE OCT 11 2002

CONDITIONS OF APPROVAL, IF ANY:

Submit to Appropriate
District Office
State Lease - 6 copies
Fee Lease - 5 copies
DISTRICT I
P.O. Box 1980, Hobbs, NM 88240

DISTRICT II
P.O. Drawer DD, Artesia, NM 88210

DISTRICT III
1000 Rio Brazos Rd., Aztec, NM 87410

State of New Mexico
Energy, Minerals and Natural Resources Department

OIL CONSERVATION DIVISION

P.O. Box 2088
Santa Fe, New Mexico 87504-2088

Form C-105
Revised 1-1-89

WELL API NO. 30-025-35672
5. Indicate Type of Lease STATE <input checked="" type="checkbox"/> FEE <input type="checkbox"/>
6. State Oil & Gas Lease No. 25696

WELL COMPLETION OR RECOMPLETION REPORT AND LOG

1a. Type of Well: OIL WELL <input type="checkbox"/> GAS WELL <input type="checkbox"/> DRY <input type="checkbox"/> OTHER <u>Injection</u>		7. Lease Name or Unit Agreement Name State "I-29"
b. Type of Completion: NEW WELL <input checked="" type="checkbox"/> WORK OVER <input type="checkbox"/> DEEPEN <input type="checkbox"/> PLUG BACK <input type="checkbox"/> DIFF RESVR <input type="checkbox"/> OTHER <input type="checkbox"/>		8. Well No. 7
2. Name of Operator Texland Petroleum - Hobbs, L.L.C.		9. Pool name or Wildcat Hobbs: Upper Blinbry
3. Address of Operator 777 Main Street, Ste. 3200 Fort Worth Tx 76102		
4. Well Location Unit Letter <u>P</u> <u>140</u> Feet From The <u>South</u> Line and <u>1200</u> Feet From The <u>East</u> Line Section <u>29</u> Township <u>18S</u> Range <u>38E</u> NMPM <u>Lea</u> County		
10. Date Spudded 11/23/2001	11. Date T.D. Reached 12/01/2001	12. Date Compl. (Ready to Prod.) 12/10/2001
13. Elevations (DF & RKB, RT, GR, etc.) 3647'		14. Elev. Casinghead
15. Total Depth 6101	16. Plug Back T.D. 6095	17. If Multiple Compl. How Many Zones?
18. Intervals Drilled By Rotary Tools <input checked="" type="checkbox"/> Cable Tools		
19. Producing Interval(s), of this completion - Top, Bottom, Name 5891 - 5960: Hobbs: Upper Blinbry		20. Was Directional Survey Made No
21. Type Electric and Other Logs Run GR-CCL		22. Was Well Cored No

CASING RECORD (Report all strings set in well)

CASING SIZE	WEIGHT LB./FT.	DEPTH SET	HOLE SIZE	CEMENTING RECORD	AMOUNT PULLED
8 5/8	24	1497	12 1/4	800sx Premium +	
5 1/2	15.5	6101	7 7/8	1475sx H.C. Premium +	

24. LINER RECORD					25. TUBING RECORD		
SIZE	TOP	BOTTOM	SACKS CEMENT	SCREEN	SIZE	DEPTH SET	PACKER SET
					2 3/8	5859	5859

26. Perforation record (interval, size, and number) 2 SPF: 5891, 5893, 5895, 5897, 5902, 5904, 5906, 5908, 5913, 5915, 5917, 5919, 5926, 5927, 5929, 5938, 5945, 5947, 5949, 5958, 5958, 5960: 44 holes total.	27. ACID, SHOT, FRACTURE, CEMENT, SQUEEZE, ETC. DEPTH INTERVAL 5891 - 5960 AMOUNT AND KIND MATERIAL USED w/10,000 gals of 15% HCL
---	---

PRODUCTION

Date First Production		Production Method (Flowing, gas lift, pumping - Size and type pump) Injection				Well Status (Prod. or Shut-in)	
Date of Test	Hours Tested	Choke Size	Prod'n For Test Period	Oil - Bbl.	Gas - MCF	Water - Bbl.	Gas - Oil Ratio
Flow Tubing Press.	Casing Pressure	Calculated 24-Hour Rate	Oil - Bbl.	Gas - MCF	Water - Bbl.	Oil Gravity - API - (Corr.)	

29. Disposition of Gas (Sold, used for fuel, vented, etc.)

Test Witnessed By

30. List Attachments
Log, Deviation Report

31. I hereby certify that the information shown on both sides of this form is true and complete to the best of my knowledge and belief

Signature Ann Burdette

Printed Name Ann Burdette

Title Regulatory Analyst Date 12/18/01

Submit 3 Copies To Appropriate District
Office
District I
1625 N. French Dr., Hobbs, NM 87240
District II
811 South First, Artesia, NM 87210
District III
1000 Rio Brazos Rd., Aztec, NM 87410
District IV
2040 South Pacheco, Santa Fe, NM 87505

State of New Mexico
Energy, Minerals and Natural Resources

Form C-103
Revised March 25, 1999

OIL CONSERVATION DIVISION
2040 South Pacheco
Santa Fe, NM 87505

WELL API NO.	30-025-35672
5. Indicate Type of Lease	STATE <input checked="" type="checkbox"/> FEE <input type="checkbox"/>
6. State Oil & Gas Lease No.	25696
7. Lease Name or Unit Agreement Name	State "I-29"
8. Well No.	7
9. Pool name or Wildcat	Hobbs: Upper Blinbry
10. Elevation (Show whether DR, RKB, RT, GR, etc.)	3647'

SUNDRY NOTICES AND REPORTS ON WELLS
(DO NOT USE THIS FORM FOR PROPOSALS TO DRILL OR TO DEEPEN OR PLUG BACK TO A DIFFERENT RESERVOIR. USE "APPLICATION FOR PERMIT" (FORM C-101) FOR SUCH PROPOSALS.)

1. Type of Well:
Oil Well ☐ Gas Well ☐ Other Injection ☐

2. Name of Operator
Texland Petroleum - Hobbs, L.L.C.

3. Address of Operator
777 Main Street, Ste. 3200
Fort Worth TX 76102

4. Well Location

Unit Letter P 140 feet from the South line and 1200 feet from the East line

Section 29 Township 18S Range 38E NMPM County Lea

11. Check Appropriate Box to Indicate Nature of Notice, Report or Other Data

NOTICE OF INTENTION TO:

PERFORM REMEDIAL WORK ☐ PLUG AND ABANDON ☐

TEMPORARILY ABANDON ☐ CHANGE PLANS ☐

PULL OR ALTER CASING ☐ MULTIPLE COMPLETION ☐

OTHER: ☐

SUBSEQUENT REPORT OF:

REMEDIAL WORK ☐ ALTERING CASING ☐

COMMENCE DRILLING OPNS. ☒ PLUG AND ABANDONMENT ☐

CASING TEST AND CEMENT JOBS ☒

OTHER: ☐

12. Describe proposed or completed operations. (Clearly state all pertinent details, and give pertinent dates, including estimated date of starting and proposed work). SEE RULE 1103. For Multiple Completions: Attach diagram of proposed completion or recompletion.

SPUD: 11/23/01 CSG REPORT: 33 jts 8 5/8" 243 jss stc CSG SET @ 1497'. CENTRILIZERS: 12 every 3rd jt. CMT REPORT: Cmt w/550 sx Howco Light Premium plus w/3% salt, 1/4# flocele mix 12.6 ppg. 1.96 yield & 250 sx Premium plus w/2% CaCl 1/4# flocele mixed 14.8 ppg 1.35 yield. Displace w/92 BFW. PD at 4:30am on 11/25/01. Float held, circ. 115 sx cmt to pit. NMOCD notified but not present. TD 6101' CSG REPORT: Ran 121 jts. 5 1/2" 15.5# J55 LTC csg. & 16 jts. 5 1/2" 17# J55 LTC Csg set @ 6101'. CMT REPORT: 1st stage w/375 sx. Super H w/2 1/2# salt, 4/10% LAP-1 3/10% CFR, 1/4# D-AIR-3000. Mix 13.2 ppg 1.86 yield, displace w/60 BFW & 83 bbls drlg mud. PD at 3:15 hrs on 12/2/01. Float held drop bomb open DV tool circ. 45 sx cmt off, circ 6hrs. 2nd stage w/250 sx interfill C mixed 11.9# 41 yield, 300 sx Premium plus w/5/10% LAP-1, 2/10% CFR-3, 1/4# D-AIR 3000, mixed at 15 ppg 1.29 yield, 550 interfill C mixed 11.9# 2.41 yield, 50 sx. Premium plus neat mix 14.3 ppg 1.32 yield, displace csg w/93 BFW. PD 11:30am 12/2/01. Close DV tool. Circ 250 sx to pit. RIG RELEASED 12/02/01.

I hereby certify that the information above is true and complete to the best of my knowledge and belief.

SIGNATURE Ann Burdette TITLE Regulatory Analyst

DATE 12-4-01

Type or print name Ann Burdette

Telephone No: (817)336-2751

(This space for State use)

APPROVED BY

TITLE

DATE

Conditions of approval, if any:

12 17 2001

Submit to Appropriate
District Office
State Lease - 6 copies
Fee Lease - 5 copies
DISTRICT I
P.O. Box 1980, Hobbs, NM 88240

DISTRICT II
P.O. Drawer DD, Artesia, NM 88210

DISTRICT III
1000 Rio Brazos Rd., Aztec, NM 87410

State of New Mexico
Energy, Minerals and Natural Resources Department

Form C-105
Revised 1-1-89

OIL CONSERVATION DIVISION
P.O. Box 2088
Santa Fe, New Mexico 87504-2088

WELL API NO.
30-025-35673

5. Indicate Type of Lease
STATE ☒ FEE ☐

6. State Oil & Gas Lease No.
25696

WELL COMPLETION OR RECOMPLETION REPORT AND LOG

1a. Type of Well: OIL WELL ☐ GAS WELL ☐ DRY ☐ OTHER Injection

b. Type of Completion:
NEW WELL ☒ WORK OVER ☐ DEEPEN ☐ PLUG BACK ☐ DIFF RESVR ☐ OTHER ☐

2. Name of Operator
Texland Petroleum - Hobbs, L.L.C

3. Address of Operator
777 Main Street, Ste. 3200 Fort Worth Tx 76102

4. Well Location
Unit Letter P 1080 Feet From The South Line and 1300 Feet From The East Line
Section 29 Township 18S Range 38E NMPM Lea Country

10. Date Spudded 08/23/2002 11. Date T.D. Reached 09/05/2002 12. Date Compl. (Ready to Prod.) 10/29/2002 13. Elevations (DF & RKB, RT, GR, etc.) 3646' 14. Elev. Casinghead

15. Total Depth 6070 16. Plug Back T.D. 6067 17. If Multiple Compl. How Many Zones? 18. Intervals Drilled By Rotary Tools ☒ Cable Tools

19. Producing Interval(s), of this completion - Top, Bottom, Name 5893 - 5954 Blinebry 20. Was Directional Survey Made No

21. Type Electric and Other Logs Run RG-CCL 22. Was Well Cored No

CASING RECORD (Report all strings set in well)

CASING SIZE	WEIGHT LB./FT.	DEPTH SET	HOLE SIZE	CEMENTING RECORD	AMOUNT PULLED
8 5/8	24	1512	12 1/4	800 sx Howco Lite	125
5 1/2	15.5	6067	7 7/8	1555 sx Super H & C	250

LINER RECORD

SIZE	TOP	BOTTOM	SACKS CEMENT	SCREEN

TUBING RECORD

SIZE	DEPTH SET	PACKER SET
2 3/8	5865	5865

26. Perforation record (interval, size, and number)
2 SPF @ 5893, 5896, 5898, 5902, 5904, 5911,
5913, 5915, 5919, 5926, 5928, 5930, 5935,
5937, 5939, 5942, 5945, 5954.
Total 36 holes

27. ACID, SHOT, FRACTURE, CEMENT, SQUEEZE, ETC.

DEPTH INTERVAL 5893-5954 AMOUNT AND KIND MATERIAL USED Acidize w/3500 gal 15% HCL

PRODUCTION

28. Date First Production Production Method (Flowing, gas lift, pumping - Size and type pump) 2 3/8 Arrow set Pkr Well Status (Prod. or Shut-in) Injection
Date of Test Hours Tested Choke Size Prod'n For Test Period Oil - Bbl. Gas - MCF Water - Bbl. Gas - Oil Ratio
Flow Tubing Press. Casing Pressure Calculated 24-Hour Rate Oil - Bbl. Gas - MCF Water - Bbl. Oil Gravity - API - (Corr.)

29. Disposition of Gas (Sold, used for fuel, vented, etc.) Test Witnessed By

30. List Attachments
Log, Inclination Rpt.

31. I hereby certify that the information shown on both sides of this form is true and complete to the best of my knowledge and belief

Signature [Signature] Printed Name Ann Burdette Title Regulatory Analyst Date 11/01/2002

Submit to Appropriate District Office

State Lease-6 copies

Fee Lease-5 copies

State of New Mexico
Energy, Minerals and Natural Resources

Form C-105

Revised March 25, 1999

DISTRICT I

1623 N. French Dr., Hobbs, NM 88240

DISTRICT II

811 South First, Artesia, NM 88210

DISTRICT III

1000 Rio Brazos Rd., Aztec, NM 87410

DISTRICT IV

1220 South St. Francis Dr., Santa Fe, NM 87505

OIL CONSERVATION DIVISION
1220 South St. Francis Drive
Santa Fe, NM 87505

WELL AP. NO. 30-025-35820
5. Indicate Type of Lease <input checked="" type="checkbox"/> STATE <input type="checkbox"/> FEE
6. State Oil & Gas Lease No.

WELL COMPLETION OR RECOMPLETION REPORT AND LOG

1a. Type of Well: <input checked="" type="checkbox"/> OIL WELL <input type="checkbox"/> GAS WELL <input type="checkbox"/> DRY <input type="checkbox"/> OTHER		7. Lease Name or Unit Agreement Name State A	
b. Type of Completion: <input checked="" type="checkbox"/> New Well <input type="checkbox"/> Workover <input type="checkbox"/> Deepen <input type="checkbox"/> Plug Back <input type="checkbox"/> Diff. Resvr. <input type="checkbox"/> Other			
2. Name of Operator Apache Corporation		8. Well No. 7	
3. Address of Operator 6120 S. Yale, Suite 1500 Tulsa, Oklahoma 74136-4224		9. Pool name or Wildcat Hobbs, Upper Blinbry	
4. Well Location Unit Letter <u>A</u> : <u>760</u> Feet From The <u>North</u> Line and <u>500</u> Feet From The <u>East</u> Line Section <u>32</u> Township <u>18S</u> Range <u>38E</u> NMPM <u>12a</u> County			
10. Date Spudded 02/04/02	11. Date T.D. Reached 02/13/02	12. Date Compl. (Ready to Prod.) 02/25/02	13. Elevations (DPA, RK8, RT, GR, etc.) 3647' GR
14. Elev. Casinghead	15. Total Depth 6200'		
16. Plug Back T.D. 6108'	17. If Multiple Compl. How Many Zones?	18. Intervals Drilled By	19. Rotary Tools X Cable Tools
19. Producing Interval(s), of this completion - Top, Bottom, Name Blinbry 5898-5971'			20. Was Directional Survey Made No
21. Type Electric and Other Logs Run CNL/GR			22. Was Well Cased No

CASING RECORD (Report all strings set in well)

CASING SIZE	WEIGHT LB./FT.	DEPTH SET	HOLE SIZE	CEMENTING RECORD	AMOUNT PULLED
8 5/8"	24#	1488'	12 1/4"	800 sx circulated to pit	
5 1/2"	17#	6200'	7 7/8"	1275 sx circulated to pit	

24. LINER RECORD				25. TUBING RECORD		
SIZE	TOP	BOTTOM	SACKS CEMENT	SCREEN	SIZE	DEPTH SET
					2 7/8"	6032'

26. Perforation record (interval, size, and number) Blinbry 5898-5933, 5945-58, 5967-71 4" - 104 Holes		27. ACID, SHOT, FRACTURE, CEMENT, SQUEEZE, ETC. DEPTH INTERVAL 5898-5971' AMOUNT AND KIND MATERIAL USED Acidized w/ 2,958 gals 15% HCL	

28. PRODUCTION							
Data First Production 02/25/02		Production Method (Flowing, gas lift, pumping - Size and type pump) Pumping - 1.5" Rod Insert				Well Status (Prod. or Shut-in) Producing	
Date of Test 03/15/02	Hours Tested 24	Choke Size	Prod'n For Test Period	Oil - Bbl 2	Gas - MCF 150	Water - Bbl 45	Gas - Oil Ratio 75000
Flow Tubing Press.	Casing Pressure	Calculated 24-Hour Rate	Oil - Bbl	Gas - MCF	Water - Bbl	Oil Gravity - API - (Conv.) 37.3	
29. Disposition of Gas (Sold, used for fuel, vented, etc.) Sold						Test Witnessed By Apache Corporation	

30. List Attachments Logs, Deviation Report, C-104			
31. I hereby certify that the information shown on both sides of this form is true and complete to the best of my knowledge and belief			
Signature <u>Kara Coday</u>	Printed Name Kara Coday	Title Sr. Engineering Tech.	Date 6/26/02

Submit 3 Copies to Appropriate District
Office

DISTRICT I

1625 N. French Dr., Hobbs, NM 88240

DISTRICT II

811 South First, Artesia, NM 88210

DISTRICT III

1000 Rio Brazos Rd., Aztec, NM 87410

DISTRICT IV

1220 South St. Francis Dr., Santa Fe, NM 87505

State of New Mexico
Energy, Minerals and Natural Resources

OIL CONSERVATION DIVISION
1220 South St. Francis Drive
Santa Fe, NM 87505

FORM C-103
Revised March 25, 1999

SUNDRY NOTICES AND REPORTS ON WELLS (DO NOT USE THIS FORM FOR PROPOSALS TO DRILL OR TO DEEPEN OR PLUG BACK TO A DIFFERENT RESERVOIR. USE "APPLICATION FOR PERMIT" (FORM C-101) FOR SUCH PROPOSALS.)		WELL API NO. 30-025-35820
1. Type of Well: <input checked="" type="checkbox"/> OIL WELL <input type="checkbox"/> GAS WELL <input type="checkbox"/> OTHER		5. Indicate Type of Lease <input checked="" type="checkbox"/> STATE <input type="checkbox"/> FEE
2. Name of Operator Apache Corporation		6. State Oil & Gas Lease No.
3. Address of Operator 6120 S. Yale, Suite 1500, Tulsa, Oklahoma 74136-4224		7. Lease Name or Unit Agreement Name State A
4. Well Location Unit Letter <u>A</u> Section <u>32</u> Township <u>760</u> Feet From The <u>North</u> Line and <u>500</u> Feet From The <u>East</u> Line Range <u>18S</u> Range <u>38E</u> NMPM Lea County		8. Well No. 7
10. Elevation (Show whether DF, RKB, RT, GR, etc.) 3647' GR		9. Pool name or Wildcat Hobbs, Upper Blinbry

11. NOTICE OF INTENTION TO: <input type="checkbox"/> Perform Remedial Work <input type="checkbox"/> Plug and Abandon <input type="checkbox"/> Temporarily Abandon <input type="checkbox"/> Change Plans <input type="checkbox"/> Pull or Alter Casing <input type="checkbox"/> Other		Check Appropriate Box to Indicate Nature of Notice, Report, or Other Data SUBSEQUENT REPORT OF: <input type="checkbox"/> Remedial Work <input type="checkbox"/> Altering Casing <input checked="" type="checkbox"/> Commence Drilling Operations <input type="checkbox"/> Plug and Abandonment <input type="checkbox"/> Casing Test and Cement Job <input checked="" type="checkbox"/> Other Surface & production casing	
--	--	--	--

12. Describe proposed or completed operations. (Clearly state all pertinent details, and give pertinent dates, including estimated date of starting any proposed work). SEE RULE 1103. For Multiple Completions: Attach wellbore diagram or proposed completion or recompletion.

2/4/2002 MIRU Capstar #8. Spud @ 6:00 p.m.

2/5/2002 Drilled 12 1/4" hole to 1488'. Ran 33 jts 8 5/8" 24# J-55 ST&C casing.
Cemented w/ 550 sx Hal Lite & 250 sx Premium Plus C.
Circulated 158 sx to pit.

2/13/2002 Drilled 7 7/8" hole to 6200'. Ran 139 jts 5 1/2" 17# J-55 LT&C casing.
Cemented with 400 sx Super H, 825 sx Interfill C & 50 sx Premium Plus C.
Circulated trace cmt. to pit.

2/14/2002 Release rig @ 12:00 noon.



I hereby certify that the information above is true and complete to the best of my knowledge and belief.			
SIGNATURE <u>Kara Coday</u>	TITLE Sr. Engineering Tech.	DATE 6/25/2002	
TYPE OR PRINT NAME Kara Coday	ORIGINAL SIGNED BY PAUL F. KAUTZ		TELEPHONE NO 918-491-4957
(This space for State Use)			
APPROVED BY	TITLE	DATE	
CONDITIONS OF APPROVAL, IF ANY:			

PETROLEUM ENGINEER

JUL 8 2002

Submit to Appropriate
District Office
State Lease - 6 copies
Fee Lease - 5 copies
DISTRICT I
P.O. Box 1980, Hobbs, NM 88240
DISTRICT II
P.O. Drawer DD, Artesia, NM 88210
DISTRICT III
1000 Rio Brazos Rd., Aztec, NM 87410

State of New Mexico
Energy, Minerals and Natural Resources Department

Form C-105
Revised 1-1-89

OIL CONSERVATION DIVISION
P.O. Box 2088
Santa Fe, New Mexico 87504-2088

WELL API NO. 30-025-35670
5. Indicate Type of Lease STATE <input type="checkbox"/> FEE <input checked="" type="checkbox"/>
6. State Oil & Gas Lease No. 25697

WELL COMPLETION OR RECOMPLETION REPORT AND LOG

1a. Type of Well: OIL WELL <input type="checkbox"/> GAS WELL <input type="checkbox"/> DRY <input type="checkbox"/> OTHER <u>Injection</u>		7. Lease Name or Unit Agreement Name W.D. Grimes (NCT-A)
b. Type of Completion: NEW WELL <input checked="" type="checkbox"/> WORK OVER <input type="checkbox"/> DEEPEN <input type="checkbox"/> PLUG BACK <input type="checkbox"/> DIFF RESVR <input type="checkbox"/> OTHER <input type="checkbox"/>		
2. Name of Operator Texland Petroleum - Hobbs, L.L.C		8. Well No. 25
3. Address of Operator 777 Main Street, Ste. 3200 Fort Worth Tx 76102		9. Pool name or Wildcat Hobbs: Upper Blinbry
4. Well Location Unit Letter <u>C</u> : <u>140</u> Feet From The <u>North</u> Line and <u>2550</u> Feet From The <u>West</u> Line Section <u>32</u> Township <u>18S</u> Range <u>38E</u> NMPM Lea County		
10. Date Spudded 09/25/2001	11. Date T.D. Reached 10/06/2001	12. Date Compl. (Ready to Prod.) 11/19/2001
13. Elevations (DF & RKB, RT, GR, etc.) 3640'		14. Elev. Casinghead
15. Total Depth 6067	16. Plug Back T.D. 6067	17. If Multiple Compl. How Many Zones?
18. Intervals Drilled By <u>X</u>		19. Rotary Tools <u>X</u>
20. Cable Tools		21. Was Directional Survey Made No
19. Producing Interval(s), of this completion - Top, Bottom, Name 5763 - 5993 Blinbry		22. Was Well Cored no
21. Type Electric and Other Logs Run GR-CCL-CNL		

CASING RECORD (Report all strings set in well)

CASING SIZE	WEIGHT LB./FT.	DEPTH SET	HOLE SIZE	CEMENTING RECORD	AMOUNT PULLED
8 5/8	24	1511	12 1/4	800 Sx Cl. C	
5 1/2	15.5	6067	7 7/8	1380 sx Cl. H & C	

24. LINER RECORD				25. TUBING RECORD		
SIZE	TOP	BOTTOM	SACKS CEMENT	SCREEN	SIZE	DEPTH SET
					2 3/8	5726
						5726

26. Perforation record (interval, size, and number) 2 SPS, 54 holes; 5763, 5770, 5803, 5805, 5813, 5815, 5817, 5823, 5847, 5851, 5859, 5861, 5863, 5869, 5913, 5917, 5919, 5929, 5931, 5945, 5947, 5956, 5961, 5963, 5965, 5991, 5993	27. ACID, SHOT, FRACTURE, CEMENT, SQUEEZE, ETC. DEPTH INTERVAL 5763 - 5993 AMOUNT AND KIND MATERIAL USED w/9800 gals. 15% HCL
--	---

PRODUCTION

Date First Production <u>11/26/2001</u>		Production Method (Flowing, gas lift, pumping - Size and type pump) <u>INJECTION</u>				Well Status (Prod. or Shut-in) <u>Inject</u>	
Date of Test	Hours Tested	Choke Size	Prod'n For Test Period	Oil - Bbl.	Gas - MCF	Water - Bbl.	Gas - Oil Ratio
Flow Tubing Press.	Casing Pressure	Calculated 24-Hour Rate	Oil - Bbl.	Gas - MCF	Water - Bbl.	Oil Gravity - API - (Corr.)	
29. Disposition of Gas (Sold, used for fuel, vented, etc.)						Test Witnessed By	
30. List Attachments							
31. I hereby certify that the information shown on both sides of this form is true and complete to the best of my knowledge and belief							
Signature <u>Ann Burdette</u>		Printed Name <u>Ann Burdette</u>		Title <u>Regulatory Analyst</u>		Date <u>12-9-01</u>	

Submit 3 Copies To Appropriate District Office

District I
1625 N. French Dr., Hobbs, NM 87240

District II
811 South First, Artesia, NM 87210

District III
1000 Rio Brazos Rd., Aztec, NM 87410

District IV
2040 South Pacheco, Santa Fe, NM 87505

State of New Mexico
Energy, Minerals and Natural Resources

OIL CONSERVATION DIVISION

2040 South Pacheco

Santa Fe, NM 87505

Form C-103
Revised March 25, 1999

WELL API NO.

30-025-35670

5. Indicate Type of Lease

STATE ☐ FEE ☒

6. State Oil & Gas Lease No.
25697

7. Lease Name or Unit Agreement Name
W.D. Grimes (NCT-A)

SUNDRY NOTICES AND REPORTS ON WELLS
(DO NOT USE THIS FORM FOR PROPOSALS TO DRILL OR TO DEEPEN OR PLUG BACK TO A DIFFERENT RESERVOIR. USE "APPLICATION FOR PERMIT" (FORM C-101) FOR SUCH PROPOSALS.)

1. Type of Well:

Oil Well ☐ Gas Well ☐ Other Injection ☐

2. Name of Operator
Texland Petroleum - Hobbs, L.L.C

8. Well No. 25

3. Address of Operator 777 Main Street, Ste. 3200 Fort Worth Tx 76102

9. Pool name or Wildcat
Hobbs: Upper Blinbry

4. Well Location

Unit Letter C : 140 feet from the North line and 2550 feet from the West line

Section 32 Township 18S Range 38E NMPM County Lea

10. Elevation (Show whether DR, RKB, RT, GR, etc.)
3640'

11. Check Appropriate Box to Indicate Nature of Notice, Report or Other Data

NOTICE OF INTENTION TO:

PERFORM REMEDIAL WORK ☐ PLUG AND ABANDON ☐

TEMPORARILY ABANDON ☐ CHANGE PLANS ☐

PULL OR ALTER CASING ☐ MULTIPLE COMPLETION ☐

OTHER: ☐

SUBSEQUENT REPORT OF:

REMEDIAL WORK ☐ ALTERING CASING ☐

COMMENCE DRILLING OPNS. ☒ PLUG AND ABANDONMENT ☐

CASING TEST AND CEMENT JOBS ☐

OTHER: ☐

12. Describe proposed or completed operations. (Clearly state all pertinent details, and give pertinent dates, including estimated date of starting and proposed work). SEE RULE 1103. For Multiple Completions: Attach diagram of proposed completion or recompletion.

NMOCD NOTIFIED PRIOR TO SUPD. SPUD TIME: 2:30pm 9/25/01, (Bit#1 12 1/4 Veral) 1511' Red bed sand. CSG REPORT: 9/27/01 ran

34jts 8j 5/8 24# J55 St&C csg set @ 1511'. CMT REPORT: Cmt w/550 sx Howco Lite Cl. C w/3% salt 0.25# Flocele X 250 sx Class C

w/2% CaCl 0.25# FloCele. Displace w/93 BFW. Float held. Plug dn 2:15 9/27/01. Circ 42 bbl of cmt to pit. 9/28/01 - 10/02/01 drilled.

10/3/01 plug at 3917' w/200 sx Premium Plus Class C w/3% CaCL & a/4# FloCele, mixed at 14/8 ppg 1/32 yield, tag cement @ 3550', drilled out.

I hereby certify that the information above is true and complete to the best of my knowledge and belief.

SIGNATURE Ann Burdette TITLE Regulatory Analyst

DATE 10/22/01

Type or print name Ann Burdette

Telephone No. (817)336-2751

(This space for State use)

APPROVED BY _____ TITLE _____ DATE _____

Conditions of approval, if any:

Submit To Appropriate District Office State Lease - 6 copies Fee Lease - 3 copies District I 1625 N. French Dr., Hobbs, NM 88240 District II 1301 W. Grand Avenue, Artesia, NM 88210 District III 1000 Rio Brazos Rd., Aztec, NM 87410 District IV 1220 S. St. Francis Dr., Santa Fe, NM 87505	State of New Mexico Energy, Minerals and Natural Resources Oil Conservation Division 1220 South St. Francis Dr. Santa Fe, NM 87505	Form C-105 Revised June 10, 2003			
WELL COMPLETION OR RECOMPLETION REPORT AND LOG		WELL API NO. <u>30-025-35915</u>			
1a. Type of Well: OIL WELL <input type="checkbox"/> GAS WELL <input type="checkbox"/> DRY <input checked="" type="checkbox"/> OTHER <u>Brine Water</u>		5. Indicate Type of Lease STATE <input checked="" type="checkbox"/> FEE <input type="checkbox"/> State Oil & Gas Lease No.			
b. Type of Completion: NEW <input checked="" type="checkbox"/> WORK <input type="checkbox"/> DEEPEN <input type="checkbox"/> PLUG <input type="checkbox"/> DIFF. WELL OVER BACK RESVR. <input type="checkbox"/> OTHER		7. Lease Name or Unit Agreement Name <u>Hobbs State</u>			
2. Name of Operator <u>H.R.C. Inc.</u>		8. Well No. <u>10</u>			
3. Address of Operator <u>P.O. Box 5102 Hobbs, Nm 88241</u>		9. Pool name or Wildcat <u>BSW Salado</u>			
4. Well Location Unit Letter <u>F</u> : <u>29</u> Feet From The <u>2565 North</u> Line and <u>2330</u> Feet From The <u>West</u> Line Section <u>29</u> Township <u>18 S</u> Range <u>38 E</u> NMPM <u>Lea</u> County					
10. Date Spudded <u>6/5/02</u>	11. Date T.D. Reached <u>6/11/02</u>	12. Date Compl. (Ready to Prod.) <u>7/31/02</u>			
13. Elevations (DF & BKB, RT, GR, etc.) <u>3455.3 GR</u>		14. Elev. Casinghead <u>3657.3</u>			
15. Total Depth <u>1700</u>	16. Plug Back T.D. <u>1700</u>	17. If Multiple Compl. How Many Zones? <u>1</u>			
18. Intervals Drilled By <u>Rotary Tools</u>		Cable Tools			
19. Producing Interval(s), of this completion - Top, Bottom, Name <u>SALADO 1700 - 2400</u>		20. Was Directional Survey Made <u>NO</u>			
21. Type Electric and Other Logs Run <u>NONE</u>		22. Was Well Cored <u>NO</u>			
23. CASING RECORD (Report all strings set in well)					
CASING SIZE	WEIGHT LB./FT.	DEPTH SET	HOLE SIZE	CEMENTING RECORD	AMOUNT PULLED
<u>9518</u>	<u>28#</u>	<u>450</u>	<u>12 1/4</u>	<u>150 SK "C"</u>	
<u>7</u>	<u>23#</u>	<u>1700</u>	<u>8 5/8</u>	<u>300 SK "C"</u>	
<u>3.5</u>	<u>tubing</u>	<u>to 2000</u>	<u>6 1/2</u>	<u>NONE</u>	
24. LINER RECORD			25. TUBING RECORD		
SIZE	TOP	BOTTOM	BACKS CEMENT	SCREEN	SIZE
					<u>2 7/8</u>
					<u>2500</u>
					<u>NONE</u>
26. Perforation record (interval, size, and number) <u>NONE</u>			27. ACID, SHOT, FRACTURE CEMENT, SQUEEZE, ETC. DEPTH INTERVAL AMOUNT AND KIND MATERIAL USED		
28. PRODUCTION					
Date First Production <u>6/1/02</u>		Production Method (Flowing, gas lift, pumping - Size and type pump) <u>25 H.P. Triplex</u>		Well Status (Prod. or Shut-in) <u>Prod.</u>	
Date of Test	Hours Tested	Choke Size	Prod'n For Test Period	Oil - Bbl	Gas - MCF
Flow Tubing Press.	Casing Pressure	Calculated 24-Hour Rate	Oil - Bbl	Gas - MCF	Water - Bbl.
29. Disposition of Gas (Sold, used for fuel, vented, etc.)					Test Witnessed By
30. List Attachments					
31. I hereby certify that the information shown on both sides of this form as true and complete to the best of my knowledge and belief					
Signature <u>Gerym Schubert</u>		Printed Name <u>Gerym Schubert</u> Title <u>President</u>		Date <u>11/17/03</u>	
E-mail Address					

KE 5-74



NEW MEXICO ENERGY, MINERALS and NATURAL RESOURCES DEPARTMENT

BILL RICHARDSON

Governor

Joanna Prukop

Cabinet Secretary

Mark E. Fesmire, P.E.

Director

Oil Conservation Division

July 8, 2004

Texland Petroleum LP

ATT: Regulator

777 Main Street, Suite 2300

Fort Worth, TX 76102

RE: CANCELLATION OF INTENT TO DRILL

Apache State #1

F-29-18s-38e

API # 30-025-36315

Gentlemen:

Twelve months or more have elapsed since Division Form C-101, Notice of Intention to drill, for the subject well was approved. To date no progress reports, form C-103, have not been received. Therefore, approval of your permit to drill this well has now expired and no drilling operations are to be initiated without further notice to and approval by the Oil Conservation Division. Pending such approval, this location will be considered as an abandoned location.

If drilling has been done, please file subsequent reports of this work immediately to bring this file into current status.

Truly yours,

OIL CONSERVATION DIVISION

Chris Williams
by dm

Chris Williams

District I, Supervisor

CW:dm

CC: OCD Santa Fe
OCD Hobbs
BLM
State Land Office

*Void
12/01/04
30.025.36315*

Exhibit 2.0 - Showing the location of Well No. 635 in the Phase 1 Gas Injection Area

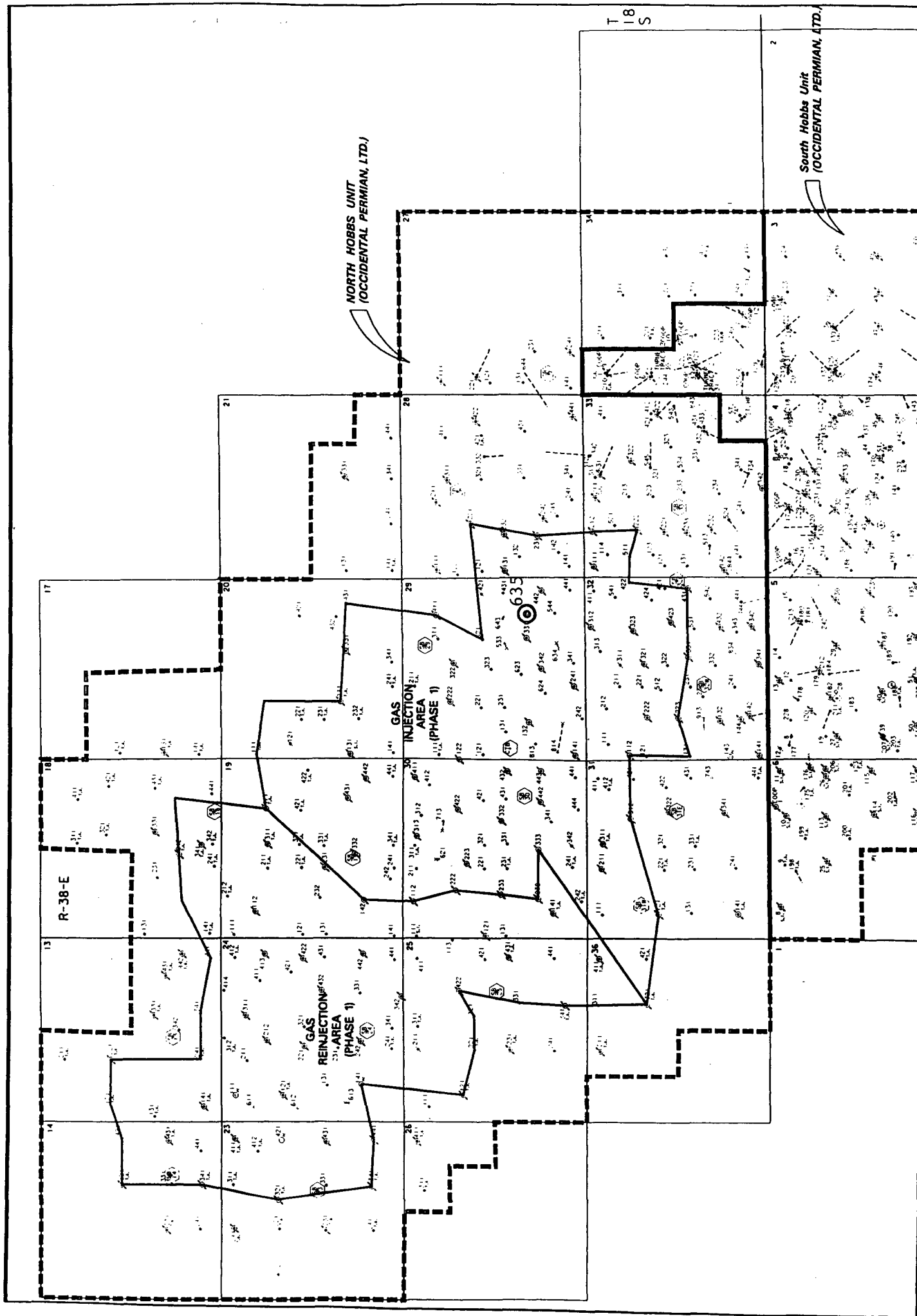

LIST OF OFFSET OPERATORS & SURFACE OWNERS

North Hobbs (Grayburg/San Andres) Unit
Well No. 635
API No. 30-025-37409
Letter I, Section 29, T-18-S, R-38-E
Lea County, New Mexico

Offset Operators

Occidental Permian Limited Partnership
P.O. Box 4294
Houston, TX 77210-4294

Lewis B. Burleson, Inc.
P.O. Box 2479
Midland, TX 79702

Texland Petroleum – Hobbs, LLC
777 Main, Suite 3200
Ft. Worth, TX 76102

McClure Oil Company, Inc.
P.O. Box 14
Midland, TX 79702

Apache Corporation
Two Warren Place
6120 South Yale, Suite 1500
Tulsa, OK 74136-4224

HRC, Inc.
P.O. Box 5102
Hobbs, NM 88241

Techsys Resources, LLC
P.O. Box 19465
Houston, TX 77224

Surface Owner

Occidental Permian Limited Partnership
P.O. Box 4294
Houston, TX 77210-4294

SENDER: COMPLETE THIS SECTION

- Complete items 1, 2, and 3. Also complete item 4 if Restricted Delivery is desired.
- Print your name and address on the reverse so that we can return the card to you.
- Attach this card to the back of the mailpiece, or on the front if space permits.

1. Article Addressed to:

Lewis B. Burleson, Inc.
P.O. Box 2479
Midland, TX 79702

2. Article Number

(Transfer from service label)

7004 1160 0007 0742 6335

PS Form 3811, March 2001

Domestic Return Receipt

102595-01-M-1424

COMPLETE THIS SECTION ON DELIVERY

A. Received by (Please Print Clearly)

B. Date of Delivery

C. Signature

X

☐ Agent☐ Addressee

D. Is delivery address different from item 1?

☐ Yes

If YES, enter delivery address below:

☐ No

3. Service Type

☒ Certified Mail☐ Express Mail☐ Registered☒ Return Receipt for Merchandise☐ Insured Mail☐ C.O.D.

4. Restricted Delivery? (Extra Fee)

☐ Yes**SENDER: COMPLETE THIS SECTION**

- Complete items 1, 2, and 3. Also complete item 4 if Restricted Delivery is desired.
- Print your name and address on the reverse so that we can return the card to you.
- Attach this card to the back of the mailpiece, or on the front if space permits.

1. Article Addressed to:

Texland Petroleum-Hobbs, LLC
777 Main, Suite 3200
Ft. Worth, TX 76102

2. Article Number

(Transfer from service label)

7004 1160 0007 0742 6342

PS Form 3811, March 2001

Domestic Return Receipt

102595-01-M-1424

COMPLETE THIS SECTION ON DELIVERY

A. Received by (Please Print Clearly)

B. Date of Delivery

C. Signature

X

☐ Agent☐ Addressee

D. Is delivery address different from item 1?

☐ Yes

If YES, enter delivery address below:

☐ No

3. Service Type

☒ Certified Mail☐ Express Mail☐ Registered☒ Return Receipt for Merchandise☐ Insured Mail☐ C.O.D.

4. Restricted Delivery? (Extra Fee)

☐ Yes**SENDER: COMPLETE THIS SECTION**

- Complete items 1, 2, and 3. Also complete item 4 if Restricted Delivery is desired.
- Print your name and address on the reverse so that we can return the card to you.
- Attach this card to the back of the mailpiece, or on the front if space permits.

1. Article Addressed to:

McClure Oil Company, Inc.
P.O. Box 14
Midland, TX 79702

2. Article Number

(Transfer from service label)

7004 1160 0007 0742 6359

PS Form 3811, March 2001

Domestic Return Receipt

102595-01-M-1424

COMPLETE THIS SECTION ON DELIVERY

A. Received by (Please Print Clearly)

B. Date of Delivery

C. Signature

X

☐ Agent☐ Addressee

D. Is delivery address different from item 1?

☐ Yes

If YES, enter delivery address below:

☐ No

3. Service Type

☒ Certified Mail☐ Express Mail☐ Registered☒ Return Receipt for Merchandise☐ Insured Mail☐ C.O.D.

4. Restricted Delivery? (Extra Fee)

☐ Yes

SENDER: COMPLETE THIS SECTION

- Complete items 1, 2, and 3. Also complete item 4 if Restricted Delivery is desired.
- Print your name and address on the reverse so that we can return the card to you.
- Attach this card to the back of the mailpiece, or on the front if space permits.

1. Article Addressed to:

Apache Corporation
Two Warren Place
6120 South Yale, Suite 1500
Tulsa, OK 74136-4224

2. Article Number
(Transfer from service label)

7004 1160 0007 0742 6366

PS Form 3811, March 2001

Domestic Return Receipt

102595-01-M-1424

COMPLETE THIS SECTION ON DELIVERY

A. Received by (Please Print Clearly) B. Date of Delivery

C. Signature

X

☐ Agent
☐ Addressee
D. Is delivery address different from item 1? ☐ Yes
If YES, enter delivery address below: ☐ No

3. Service Type

☒ Certified Mail ☐ Express Mail
☐ Registered ☒ Return Receipt for Merchandise
☐ Insured Mail ☐ C.O.D.
4. Restricted Delivery? (Extra Fee) ☐ Yes

SENDER: COMPLETE THIS SECTION

- Complete items 1, 2, and 3. Also complete item 4 if Restricted Delivery is desired.
- Print your name and address on the reverse so that we can return the card to you.
- Attach this card to the back of the mailpiece, or on the front if space permits.

1. Article Addressed to:

HRC, Inc.
P.O. Box 5102
Hobbs, NM 88241

2. Article Number
(Transfer from service label)

7004 1160 0007 0742 6373

PS Form 3811, March 2001

Domestic Return Receipt

102595-01-M-1424

COMPLETE THIS SECTION ON DELIVERY

A. Received by (Please Print Clearly) B. Date of Delivery

C. Signature

X

☐ Agent
☐ Addressee
D. Is delivery address different from item 1? ☐ Yes
If YES, enter delivery address below: ☐ No

3. Service Type

☒ Certified Mail ☐ Express Mail
☐ Registered ☒ Return Receipt for Merchandise
☐ Insured Mail ☐ C.O.D.
4. Restricted Delivery? (Extra Fee) ☐ Yes

SENDER: COMPLETE THIS SECTION

- Complete items 1, 2, and 3. Also complete item 4 if Restricted Delivery is desired.
- Print your name and address on the reverse so that we can return the card to you.
- Attach this card to the back of the mailpiece, or on the front if space permits.

1. Article Addressed to:

Techsys Resources, LLC
P.O. Box 19465
Houston, TX 77224

2. Article Number
(Transfer from service label)

7000 0520 0017 5308 9326

PS Form 3811, March 2001

Domestic Return Receipt

102595-01-M-1424

COMPLETE THIS SECTION ON DELIVERY

A. Received by (Please Print Clearly) B. Date of Delivery

C. Signature

X

☐ Agent
☐ Addressee
D. Is delivery address different from item 1? ☐ Yes
If YES, enter delivery address below: ☐ No

3. Service Type

☒ Certified Mail ☐ Express Mail
☐ Registered ☒ Return Receipt for Merchandise
☐ Insured Mail ☐ C.O.D.
4. Restricted Delivery? (Extra Fee) ☐ Yes

AFFIDAVIT OF PUBLICATION

State of New Mexico,
County of Lea.

I, KATHI BEARDEN

Publisher

of the Hobbs News-Sun, a
newspaper published at
Hobbs, New Mexico, do solemnly
swear that the clipping attached
hereto was published once a
week in the regular and entire
issue of said paper, and not a
supplement thereof for a period.

of 1
_____ weeks.

Beginning with the issue dated
October 29 2005
and ending with the issue dated
October 29 2005

Kathi Bearden
Publisher

Sworn and subscribed to before
me this 31st day of

October 2005
Dora Montz
Notary Public.

My Commission expires
February 07, 2009
(Seal)



My Commission Expires: _____

This newspaper is duly qualified
to publish legal notices or adver-
tisements within the meaning of
Section 3, Chapter 167, Laws of
1937, and payment of fees for
said publication has been made.

LEGAL NOTICE
October 28, 2005

Notice is hereby given of the application of Occidental Per-
mian Limited Partnership, Attn: Mark Stephens, P.O. Box
4294, Rm. 19.013 - GRWY 5, Houston, TX 77210-4294
(713/366-5158), to the Oil Conservation Division, New Mex-
ico Energy, Minerals and Natural Resources Department,
for approval of the following injection well for the purpose of
tertiary recovery:

Pool Name: Hobbs; Grayburg - San Andres
Lease/Unit Name: North Hobbs G/SA Unit
Well No. 635 (new drill)
Loc: 1665' FSL & 1240' FEL, Unit Letter I, Sec. 29, T-18-S,
R-38-E, Lea Co., NM

The injection formation is the Hobbs; Grayburg - San An-
dres Pool between the intervals of +/-3680' and +/-5300'
below the surface of the ground. Expected maximum injec-
tion rate is 9000 B/D (water)/15,000 MCF/D (CO2), and the
expected maximum injection pressure is approximately
1100 psi (water)/1250 psi (CO2). Interested parties must file
objections or requests for hearing with the Oil Conservation
Division, 1220 S. St. Francis Dr., Santa Fe, NM 87504 with-
in fifteen (15) days.
#21893

02101173000 67534153
OCCIDENTAL PERMIAN LIMITED
P. O. BOX 4294
HOUSTON, TX 77210-4294