

DATE IN 5/20/97	SUSPENSE 6/9/97	ENGINEER DC	LOGGED KW	TYPE DHC
--------------------	--------------------	----------------	--------------	-------------

ABOVE THIS LINE FOR DIVISION USE ONLY

## NEW MEXICO OIL CONSERVATION DIVISION

- Engineering Bureau -

### ADMINISTRATIVE APPLICATION COVERSHEET

THIS COVERSHEET IS MANDATORY FOR ALL ADMINISTRATIVE APPLICATIONS FOR EXCEPTIONS TO DIVISION RULES AND REGULATIONS

#### Application Acronyms:

[NSP-Non-Standard Proration Unit] [NSL-Non-Standard Location]  
 [DD-Directional Drilling] [SD-Simultaneous Dedication]  
 [DHC-Downhole Commingling] [CTB-Lease Commingling] [PLC-Pool/Lease Commingling]  
 [PC-Pool Commingling] [OLS - Off-Lease Storage] [OLM-Off-Lease Measurement]  
 [WFX-Waterflood Expansion] [PMX-Pressure Maintenance Expansion]  
 [SWD-Salt Water Disposal] [IPI-Injection Pressure Increase]  
 [EOR-Qualified Enhanced Oil Recovery Certification] [PPR-Positive Production Response]

#### [1] TYPE OF APPLICATION - Check Those Which Apply for [A]

[A] Location - Spacing Unit - Directional Drilling  
☐ NSL ☐ NSP ☐ DD ☐ SD

Check One Only for [B] and [C]

[B] Commingling - Storage - Measurement  
☒ DHC ☐ CTB ☐ PLC ☐ PC ☐ OLS ☐ OLM

[C] Injection - Disposal - Pressure Increase - Enhanced Oil Recovery  
☐ WFX ☐ PMX ☐ SWD ☐ IPI ☐ EOR ☐ PPR

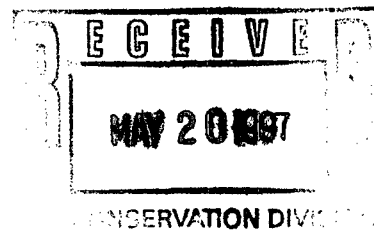

#### [2] NOTIFICATION REQUIRED TO: - Check Those Which Apply, or ☐ Does Not Apply

- [A] ☒ Working, Royalty or Overriding Royalty Interest Owners  
 [B] ☒ Offset Operators, Leaseholders or Surface Owner  
 [C] ☐ Application is One Which Requires Published Legal Notice  
 [D] ☒ Notification and/or Concurrent Approval by BLM or SLO  
 U.S. Bureau of Land Management - Commissioner of Public Lands, State Land Office  
 [E] ☐ For all of the above, Proof of Notification or Publication is Attached, and/or,  
 [F] ☐ Waivers are Attached

#### [3] INFORMATION / DATA SUBMITTED IS COMPLETE - Statement of Understanding

I hereby certify that I, or personnel under my supervision, have read and complied with all applicable Rules and Regulations of the Oil Conservation Division. Further, I assert that the attached application for administrative approval is accurate and complete to the best of my knowledge and where applicable, verify that all interest (WI, RI, ORRI) is common. I understand that any omission of data, information or notification is cause to have the application package returned with no action taken.

Note: Statement must be completed by an individual with supervisory capacity.

Peggy Bradfield  
Print or Type Name

*Nancy Altman*  
Signature

Regulatory/Compliance Administrator  
Title

5-19-97  
Date

# **BURLINGTON RESOURCES**

---

SAN JUAN DIVISION

May 15, 1997

Mr. William LeMay  
New Mexico Oil Conservation Division  
2040 South Pacheco Street  
Santa Fe, New Mexico 87505

Re: San Juan 27-5 Unit #43  
1000'FSL, 990'FWL Section 24, T-27-N, R-5-W, Rio Arriba County, NM  
API #30-039-06962

Dear Mr. LeMay:

This is a request for administrative approval for downhole commingling the Blanco Mesa Verde and Tapacito Pictured Cliffs pools in the subject well.

To comply with the New Mexico Oil Conservation Division rules, Burlington is submitting the following for your approval of this commingling:

1. Form C107A - Application for Downhole Commingling;
2. C-102 plat for each zone showing its spacing unit and acreage dedication;
3. Production curve for each zone for at least one year;
4. Notification list of offset operators - Burlington is operator of San Juan 27-5 Unit;
5. Notification list of working, overriding, and royalty interests is covered by Order R-10694.

Please let me know if you require additional data.

Sincerely,

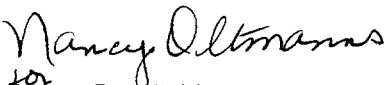

for  
Reggy Bradfield  
Regulatory/Compliance Administrator

encs.

xc: Bureau of Land Management

## DISTRICT I

P.O. Box 1980, Hobbs, NM 88241-1980

## DISTRICT II

811 South First St., Artesia, NM 88210-2835

## DISTRICT III

1000 Rio Brazos Rd, Aztec, NM 87410-1693

State of New Mexico  
Energy, Minerals and Natural Resources Department

## OIL CONSERVATION DIVISION

2040 S. Pacheco  
Santa Fe, New Mexico 87505-6429Form C-107-A  
New 3-12-96

## APPROVAL PROCESS :

☒ Administrative ☐ Hearing

## EXISTING WELLBORE

☒ YES ☐ NO

## APPLICATION FOR DOWNHOLE COMMINGLING

Burlington Resources Oil &amp; Gas Company

PO Box 4289, Farmington, NM 87499

Operator

Address

SAN JUAN 27-5 UNIT

43

M 24-27N-5W

Rio Arriba

Lease

Well No.

Unit Ltr. - Sec - Twp - Rge

County

Spacing Unit Lease Types: (check 1 or more)

OGRID NO. 14538 Property Code 7454 API NO. 30-039-06962 Federal ☒ , State , (and/or) Fee

The following facts are submitted in support of downhole commingling:	Upper Zone	Intermediate Zone	Lower Zone
1. Pool Name and Pool Code	Blanco Mesaverde - 72319		Tapacitos Pictured Cliffs - 85920
2. Top and Bottom of Pay Section (Perforations)	Will be supplied upon completion (originally 5552' - 5630')		3410' - 3460'
3. Type of production (Oil or Gas)	gas		gas
4. Method of Production (Flowing or Artificial Lift)	flowing		flowing
5. Bottomhole Pressure Oil Zones - Artificial Lift: Estimated Current Gas & Oil - Flowing: Measured Current All Gas Zones: Estimated or Measured Original	(Current) a. 504 psi (see attachment)  (Original) b. 1288 psi (see attachment)	a.  b.	a. 377 psi (see attachment)  b. 1088 psi (see attachment)
6. Oil Gravity (°API) or Gas BTU Content	BTU 1187		BTU 1190
7. Producing or Shut-In?	producing		producing
Production Marginal? (yes or no)	no		yes
* If Shut-In and oil/gas/water rates of last production  Note: For new zones with no production history, applicant shall be required to attach production estimates and supporting data	Date: n/a Rates:	Date: Rates:	Date: n/a Rates:
* If Producing, give data and oil/gas/water rates of recent test (within 60 days)	Date: n/a Rates:	Date: Rates:	Date: n/a Rates:
8. Fixed Percentage Allocation Formula - % for each zone (total of %'s to equal 100%)	Oil: % Gas: %  will be supplied upon completion	Oil: % Gas: %  will be supplied upon completion	Oil: % Gas: %  will be supplied upon completion

9. If allocation formula is based upon something other than current or past production, or is based upon some other method, submit attachments with supporting data and/or explaining method and providing rate projections or other required data.

10. Are all working, overriding, and royalty interests identical in all commingled zones? ☐ Yes ☒ No  
If not, have all working, overriding, and royalty interests been notified by certified mail? ☐ Yes ☒ No  
Have all offset operators been given written notice of the proposed downhole commingling? ☒ Yes ☐ No11. Will cross-flow occur? ☒ Yes ☐ No If yes, are fluids compatible, will the formations not be damaged, will any cross-flowed production be recovered, and will the allocation formula be reliable. ☒ Yes ☐ No (If No, attach explanation)12. Are all produced fluids from all commingled zones compatible with each other? ☒ Yes ☐ No13. Will the value of production be decreased by commingling? ☐ Yes ☒ No (If Yes, attach explanation)14. If this well is on, or communitized with, state or federal lands, either the Commissioner of Public Lands or the United States Bureau of Land Management has been notified in writing of this application. ☐ Yes ☒ N/A ☐ No

15. NMOC Reference Cases for Rule 303(D) Exceptions: ORDER NO(S). R-10694 (attached)

## 16. ATTACHMENTS:

- \* C-102 for each zone to be commingled showing its spacing unit and acreage dedication.
- \* Production curve for each zone for at least one year. (If not available, attach explanation.)
- \* For zones with no production history, estimated production rates and supporting data.
- \* Data to support allocation method or formula.
- \* Notification list of all offset operators.
- \* Notification list of working, overriding, and royalty interests for uncommon interest cases.
- \* Any additional statements, data, or documents required to support commingling.

I hereby certify that the information above is true and complete to the best of my knowledge and belief.

SIGNATURE Joan M. Easley TITLE Production Engineer DATE 5/14/97TYPE OR PRINT NAME Joan M. Easley TELEPHONE NO. (505) 326-9700

## Well Location and Acreage Dedication Plat

Section A.

Date **FEBRUARY 16, 1959**

Operator **EL PASO NATURAL GAS COMPANY** Lease **SAN JUAN 27-5 UNIT** SF **079492-B**  
 Well No. **43 (PM)** Unit Letter **M** Section **24** Township **27-N** Range **5-W** NMPM  
 Located **1000** Feet From **SOUTH** Line **990** Feet From **WEST** Line  
 County **RIO ARriba** G. L. Elevation **6563** Dedicated Acreage **320 & 160** Acres  
 Name of Producing Formation **MESA VERDE AND PICTURED CLIFF** Pool **BLANCO MV, TAPACITO PC**

1. Is the Operator the only owner in the dedicated acreage outlined on the plat below?

Yes ☒ No ☐2. If the answer to question one is "no", have the interests of all the owners been consolidated by communitization agreement or otherwise? Yes ☐ No ☐ If answer is "yes", Type of Consolidation.

3. If the answer to question two is "no", list all the owners and their respective interests below:

Owner

Land Description

Section B.

This is to certify that the information in Section A above is true and complete to the best of my knowledge and belief.

**El Paso Natural Gas Company**

(Operator)

**ORIGINAL SIGNED J.J. TILLERSON**

(Representative)

**Box 997**

(Address)

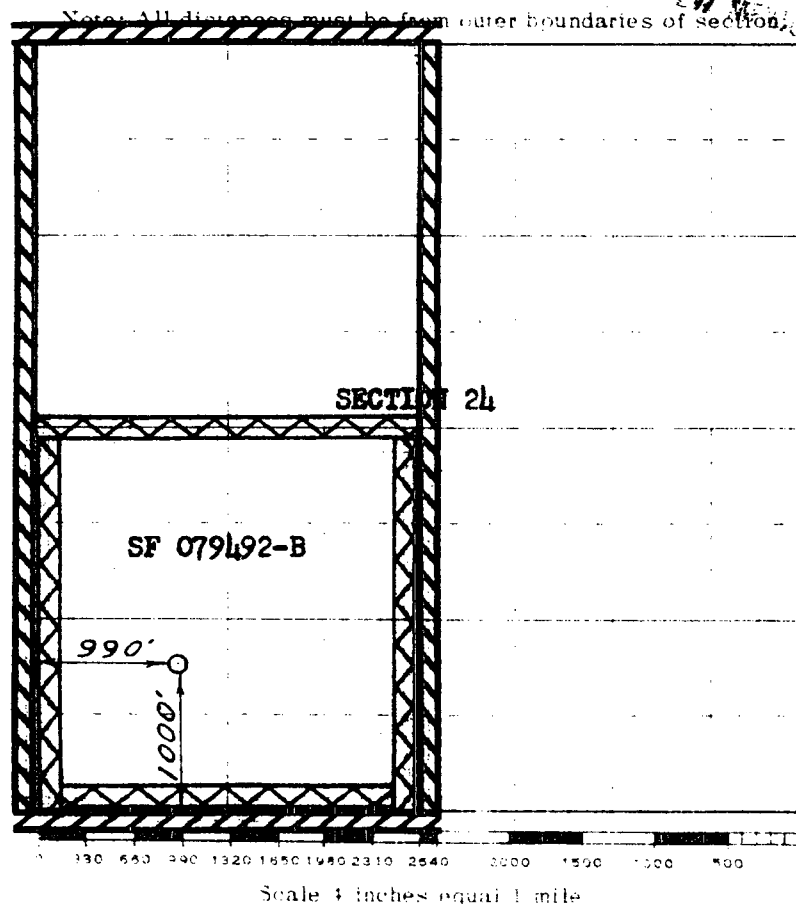
**Farmington, New Mexico**

This is to certify that the above plat was prepared from field notes of actual surveys made by me or under my supervision and that the same are true and correct to the best of my knowledge and belief.

(Seal)

Farmington, New Mexico

Date Surveyed **DECEMBER 30, 1958**

*David O. Tillerson*  
 Registered Professional Engineer and/or Land Surveyor

\* OIL  
\* WATER/GAS  
\* GAS  
\* WATER

000T  
000T  
000T  
00T

00T  
00T  
00T  
0T

OT  
OT  
OT  
T

**T - P**

SAN JUAN 27-5 UNIT : 43 : 53375B-1 MESAVERDE (CURRENT)

Prop 3855 \*

☐ \*WATER Bbls/d  
☒ \*GAS Mcf/d  
☐ \*WATER/GAS  
☐ \*OIL Bbl/d

— DAILY RATE	— TBG PRESSURE
--------------	----------------



Fine  
 Film  
 Sci  
 Log

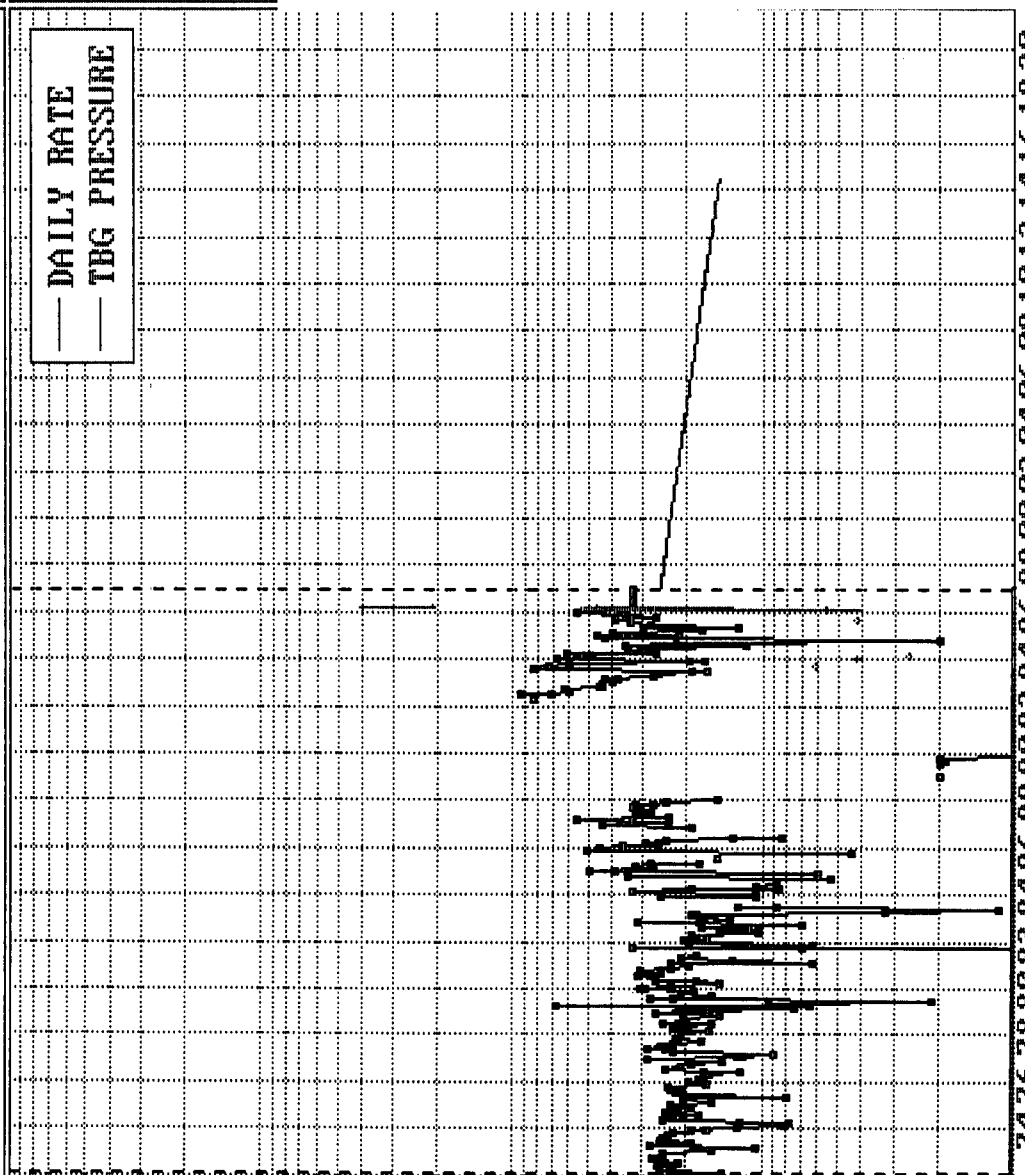

SAN JUAN 27-5 UNIT : 43 : 53375B-1 MESAVERDE (PROTECTED)

Prop 24 ~~is~~

○\*WATER Bb1s/d



**GAS MCF/d**

$$\begin{array}{c} \text{S} \\ \text{E} \\ \text{E} \\ \text{D} \\ + \\ \text{O} \end{array}$$

Oil Bbl/d

# Seismic Time Log

DAILY RATE  
TBG PRESSURE

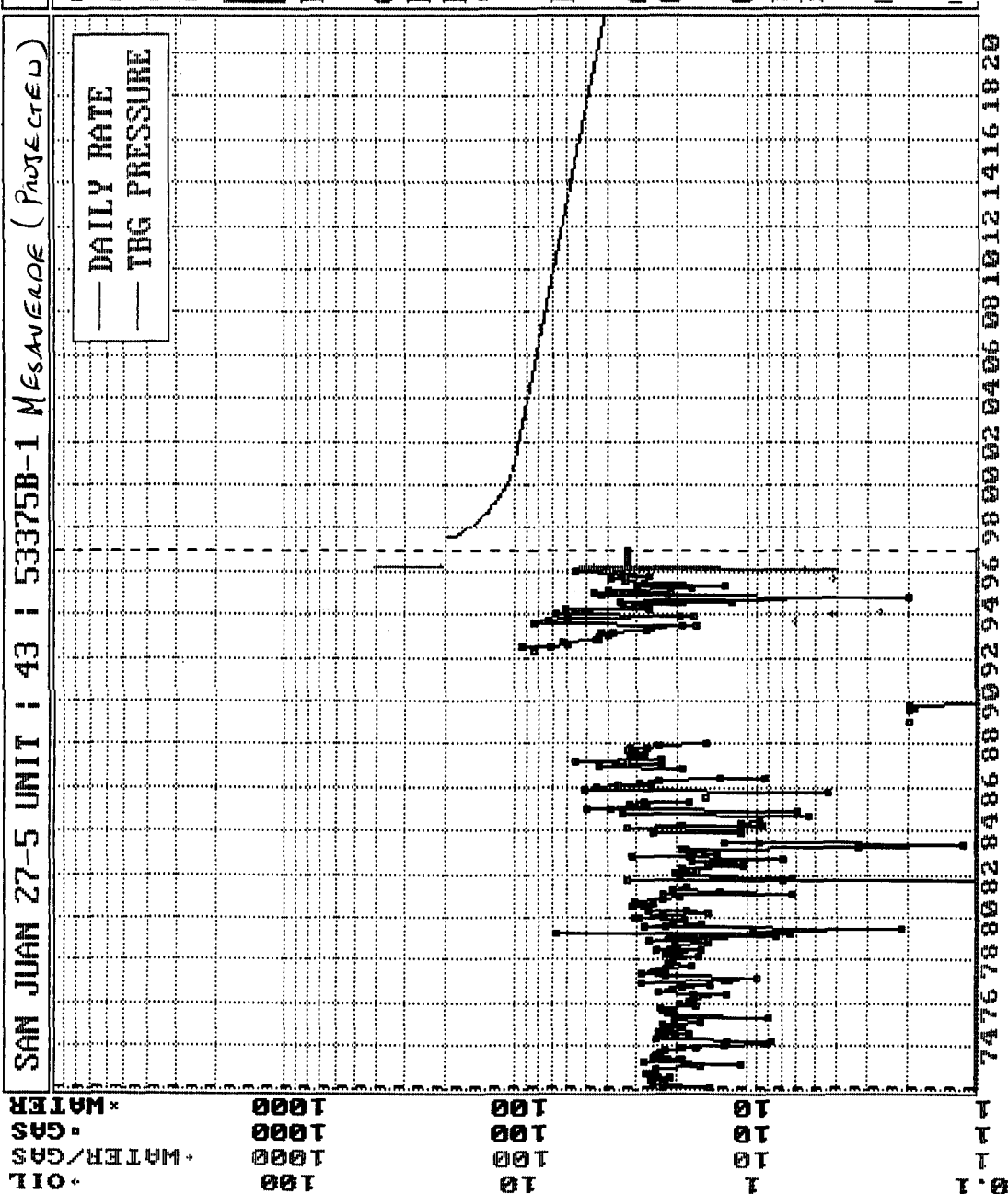

Prop 6804 \*

○ WATER Bbls/d  
 ● GAS Mcf/d  
 ○ WATER/GAS  
 ○ OIL Bbl/d

RateTime  
 Semi Log

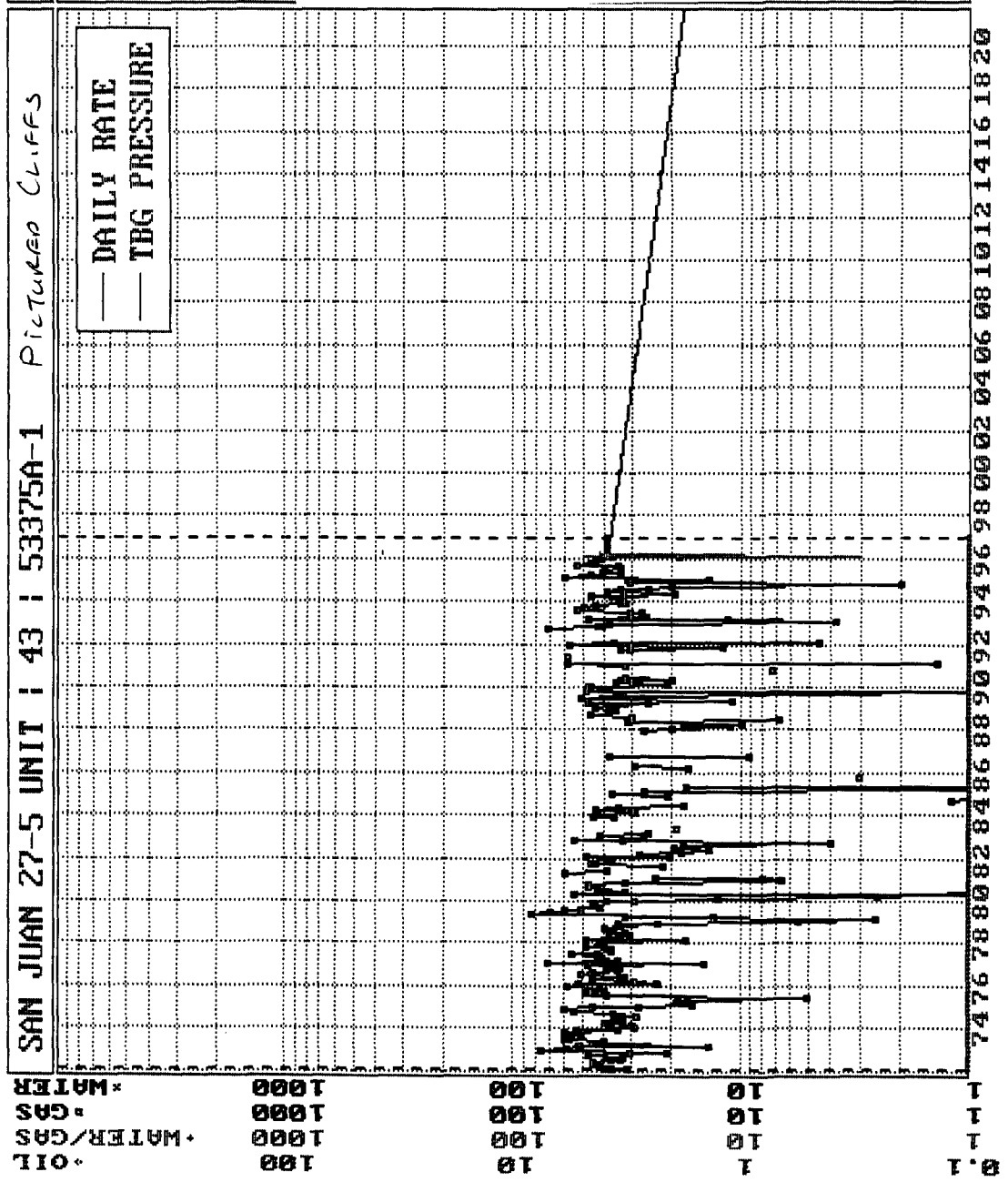

***BURLINGTON RESOURCES OIL AND GAS COMPANY***

**San Juan 27-5 Unit #43  
OFFSET OPERATOR \ OWNER PLAT**

**Pictured Cliffs (SW/4)/Mesaverde (W/2) Formations Commingle Well**

**Township 27 North, Range 5 West**

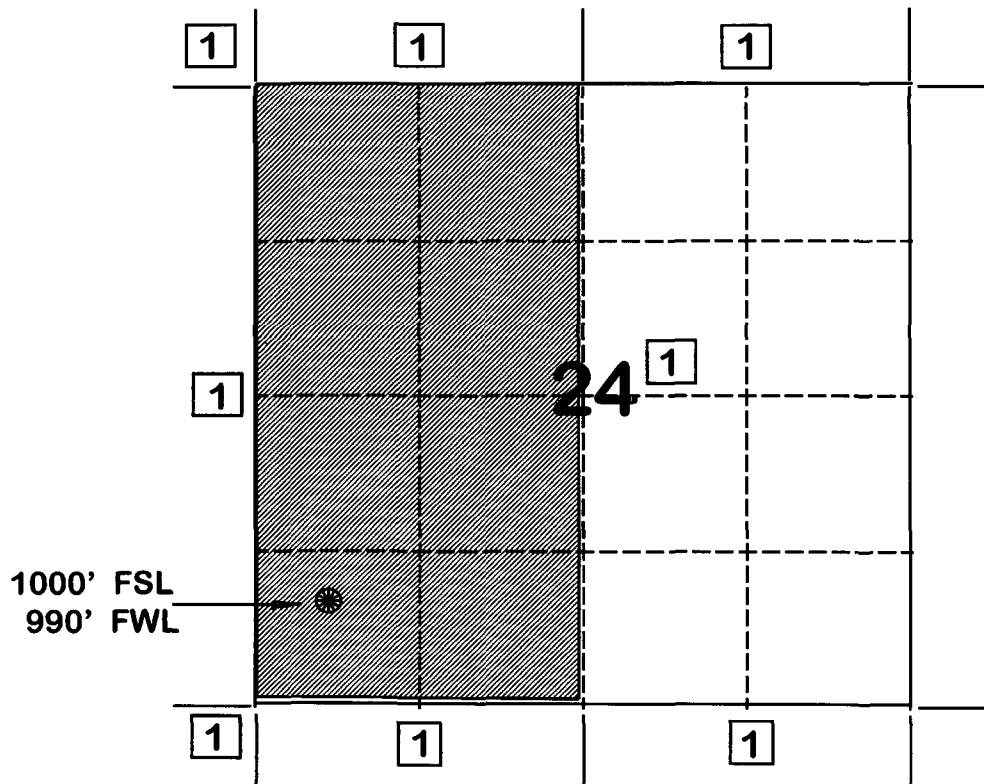

**1) Burlington Resources Oil and Gas Company**



# MESAVERDE

Page No.: 1

Print Time: Tue May 13 11:12:02 1997

Property ID: 3855

Property Name: SAN JUAN 27-5 UNIT | 43 | 53375B-1

Table Name: K:\ARIES\RR97PDP\TEST.DBF

--DATE-- ---CUM GAS-- M SIWHP  
Mcf Psi

02/27/59	0	1101.0	← original
08/28/70	179232	563.0	
04/08/71	186350	509.0	
08/09/72	198875	549.0	
12/06/83	275678	580.0	
04/21/86	292896	545.0	
05/03/93	328420	546.0	
5/13/93		438.0	← current

# PICTURED CLIFFS

Page No.: 1

Print Time: Tue May 13 11:11:31 1997

Property ID: 6804

Property Name: SAN JUAN 27-5 UNIT | 43 | 53375A-1

Table Name: K:\ARIES\RR97PDP\TEST.DBF

--DATE-- ---CUM GAS-- M SIWHP  
 #####Mcf#####Psi

02/27/59	0	0.0	
03/24/59	0	985.0	← original
10/22/59	19000	734.0	
05/29/60	36000	685.0	
09/13/61	70000	679.0	
08/06/62	86000	671.0	
07/16/63	100000	671.0	
08/27/64	115000	666.0	
05/10/65	123000	666.0	
04/19/66	138000	655.0	
08/04/67	152000	681.0	
09/23/68	162000	717.0	
05/29/69	175000	574.0	
08/28/70	193396	569.0	
04/08/71	204079	542.0	
08/09/72	224565	523.0	
05/16/73	236289	479.0	
07/15/74	255051	480.0	
06/25/76	280050	463.0	
01/07/78	304412	444.0	
11/07/78	314631	444.0	
06/04/80	334522	466.0	
07/02/80	334522	466.0	
06/20/84	371218	462.0	
10/20/86	377368	416.0	
09/08/89	394431	530.0	
05/06/91	409143	590.0	
05/03/93	423879	530.0	
5/13/93		345.0	← current

**FLOWING AND STATIC BHP  
CULLENDER AND SMITH METHOD**

VERSION 1.0 3/13/94

GAS GRAVITY	0.695
COND. OR MISC. (C/M)	C
%N2	0.29
%CO2	0.83
%H2S	0
DIAMETER (IN)	2.375
DEPTH (FT)	5600
SURFACE TEMPERATURE (DEG F)	60
BOTTOMHOLE TEMPERATURE (DEG F)	150
FLOWRATE (MCFPD)	0
SURFACE PRESSURE (PSIA)	438
BOTTOMHOLE PRESSURE (PSIA)	503.6

SAN JUAN 27-5 UNIT #43 - MESAVERDE - CURRENT

**FLOWING AND STATIC BHP  
CULLENDER AND SMITH METHOD**

VERSION 1.0 3/13/94

GAS GRAVITY	<b>0.695</b>
COND. OR MISC. (C/M)	<b>C</b>
%N2	<b>0.29</b>
%CO2	<b>0.83</b>
%H2S	<b>0</b>
DIAMETER (IN)	<b>2.375</b>
DEPTH (FT)	<b>5600</b>
SURFACE TEMPERATURE (DEG F)	<b>60</b>
BOTTOMHOLE TEMPERATURE (DEG F)	<b>150</b>
FLOWRATE (MCFPD)	<b>0</b>
SURFACE PRESSURE (PSIA)	<b>1101</b>
BOTTOMHOLE PRESSURE (PSIA)	<b>1287.6</b>

SAN JUAN 27-5 UNIT #43 - MESAVERDE - ORIGINAL

**FLOWING AND STATIC BHP  
CULLENDER AND SMITH METHOD**

VERSION 1.0 3/13/94

GAS GRAVITY	0.692
COND. OR MISC. (C/M)	C
%N2	0.78
%CO2	0.2
%H2S	0
DIAMETER (IN)	2.375
DEPTH (FT)	3435
SURFACE TEMPERATURE (DEG F)	60
BOTTOMHOLE TEMPERATURE (DEG F)	110
FLOWRATE (MCFPD)	0
SURFACE PRESSURE (PSIA)	345
BOTTOMHOLE PRESSURE (PSIA)	376.5

SAN JUAN 27-5 UNIT #43 - PICTURED CLIFFS - CURRENT

**FLOWING AND STATIC BHP  
CULLENDER AND SMITH METHOD**

VERSION 1.0 3/13/94

GAS GRAVITY	0.692
COND. OR MISC. (C/M)	C
%N2	0.78
%CO2	0.2
%H2S	0
DIAMETER (IN)	2.375
DEPTH (FT)	3435
SURFACE TEMPERATURE (DEG F)	60
BOTTOMHOLE TEMPERATURE (DEG F)	110
FLOWRATE (MCFPD)	0
SURFACE PRESSURE (PSIA)	985
BOTTOMHOLE PRESSURE (PSIA)	1087.5

SAN JUAN 27-5 UNIT #43 - PICTURED CLIFFS - ORIGINAL

FARMINGTON 1997 MONTHLY PRODUCTION FOR 53375B  
SAN JUAN 27-5 UNIT 43  
BLANCO MESAVERDE (PRORATED GAS FIELD

PHS030M1

MESAVERDE ZONE

DAYS =====			OIL =====			=====			GAS =====					
MO	T	S	ON	PC	PROD	GRV	PC	PROD	ON	BTU	PRESS	WATER	PROD	C
1	2	F	31	02			01	1402	31	1203	15.025			
2	2	F	28	02	1		01	1149	28	1184	15.025			
3	2	F	31	02	10		01	1166	31	1184	15.025			
4														
5														
6														
7														
8														
9														
10														
11														
12														

PF6 - RETURNS TO ANNUAL DISPLAY  
PF10 - HELP INFORMATION

PF3 - TRANSFER TO UPDATE  
PF9 - DISPLAY MONTHLY INJECTION  
PRS 05/03/97

00/00/00 00:00:00:0

B MY JOB

NUM LU #28

FARMINGTON 1997 MONTHLY PRODUCTION FOR 53375A  
SAN JUAN 27-5 UNIT 43  
TAPACITO P.C. (PRO GAS) FIELD

PHS030M1

PICTURED CLIFFS ZONE

DAYS =====			OIL =====			=====			GAS =====					
MO	T	S	ON	PC	PROD	GRV	PC	PROD	ON	BTU	PRESS	WATER	PROD	C
1	2	F					01	1318	31	1197	15.025			
2	2	F					01	1243	28	1189	15.025			
3	2	F					01	1320	31	1189	15.025			
4														
5														
6														
7														
8														
9														
10														
11														
12														

PF6 - RETURNS TO ANNUAL DISPLAY  
PF10 - HELP INFORMATION

PF3 - TRANSFER TO UPDATE  
PF9 - DISPLAY MONTHLY INJECTION  
PRS 05/03/97

00/00/00 00:00:00:0

B MY JOB

NUM LU #28

# San Juan 27-5 Unit #43

## Section 24, T27N, R5W

### Mesaverde / Pictured Cliffs

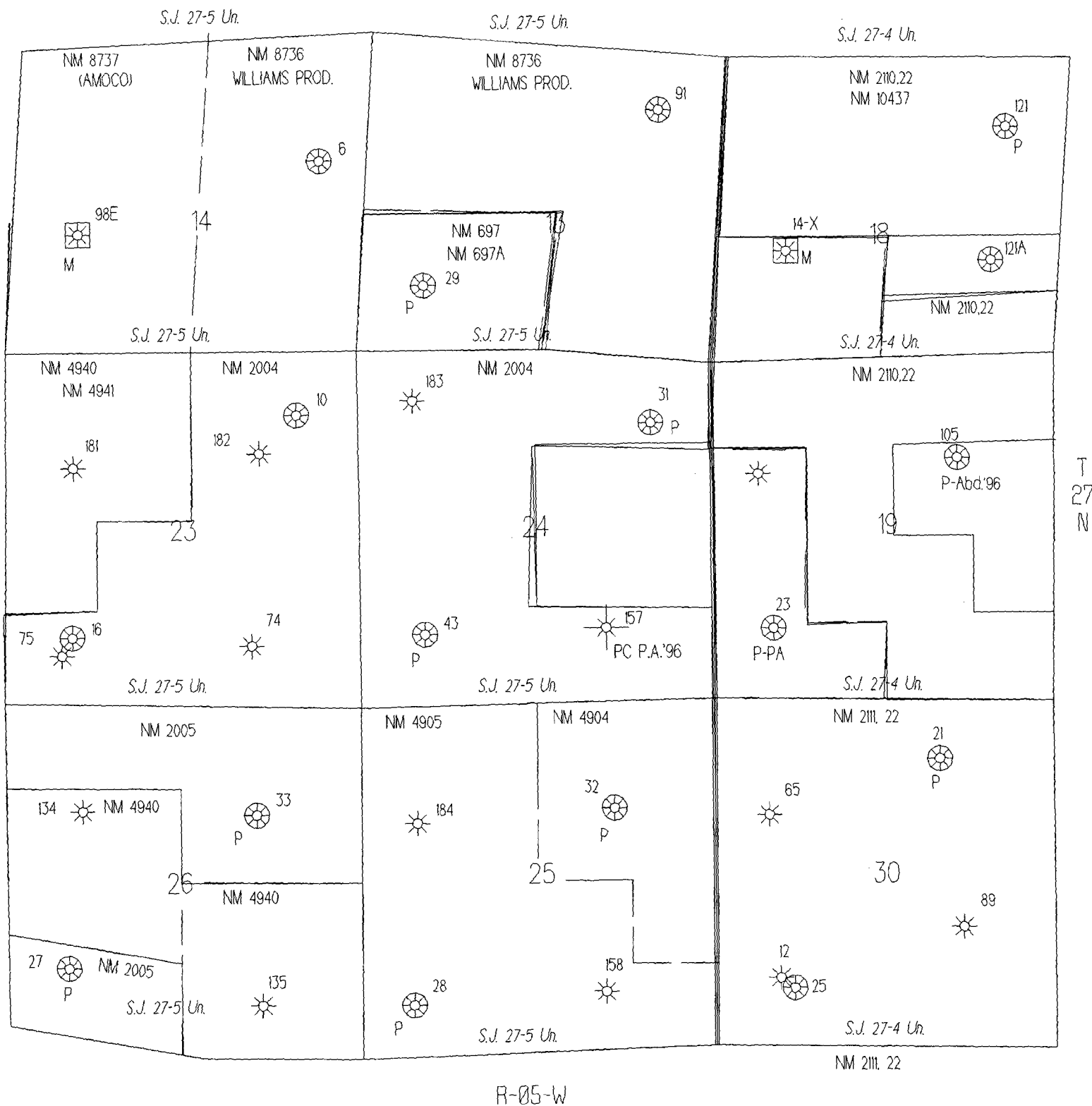



**STATE OF NEW MEXICO  
ENERGY, MINERALS AND NATURAL RESOURCES DEPARTMENT  
OIL CONSERVATION DIVISION**

**IN THE MATTER OF THE HEARING  
CALLED BY THE OIL CONSERVATION  
DIVISION FOR THE PURPOSE OF  
CONSIDERING:**

**CASE NO. 11626  
ORDER NO. R-10694**

**APPLICATION OF BURLINGTON RESOURCES  
OIL & GAS COMPANY FOR THE ESTABLISHMENT  
OF A DOWNHOLE COMMINGLING "REFERENCE  
CASE" FOR ITS SAN JUAN 27-5 UNIT PURSUANT  
TO DIVISION RULE 303.E AND THE ADOPTION  
OF SPECIAL ADMINISTRATIVE RULES THEREFOR,  
SAN JUAN COUNTY, NEW MEXICO.**

**ORDER OF THE DIVISION**

**BY THE DIVISION:**

This cause came on for hearing at 8:15 a.m. on October 17 and November 7, 1996, at Santa Fe, New Mexico, before Examiners David R. Catanach and Michael E. Stogner, respectively.

NOW, on this 12th day of November, 1996, the Division Director, having considered the testimony, the record and the recommendations of the Examiner, and being fully advised in the premises,

**FINDS THAT:**

(1) Due public notice having been given as required by law, the Division has jurisdiction of this cause and the subject matter thereof.

(2) The applicant, Burlington Resources Oil & Gas Company (Burlington), pursuant to the provisions of Division Rule 303.E., seeks to establish a downhole commingling "reference case" to provide exceptions for (a) marginal economic criteria, (b) pressure criteria, (c) allocation formulas and (d) modification of notification rules on a unit-wide basis for downhole commingling of Dakota, Mesaverde, Fruitland Coal and Pictured Cliffs gas production within existing or future drilled wells within the San Juan 27-5 Unit, San Juan County, New Mexico.

(3) Division Rule No. 303.E., amended by Order No. R-10470-A, currently states:

"If sufficient data exists on a lease, pool, formation, geographic area, etc., so as to render it unnecessary to repeatedly provide such data on Form C-107-A, an operator may except any of the various criteria required under Paragraph 303.D. of this rule by establishing a "reference case". The Division, upon its own motion, or by application from an operator, may establish "reference cases" either administratively or by hearing. Upon Division approval of such "reference cases" for specific criteria, subsequent applications to downhole commingle (Form C-107-A) will be required only to cite the Division order number which established such exceptions and shall not be required to submit data for those criteria."

(4) The applicant is the current operator of the San Juan 27-5 Unit which encompasses some 23,043 acres in Township 27 North, Range 5 West, NMPM, San Juan County, New Mexico.

(5) Within the San Juan 27-5 Unit, the applicant currently operates one hundred and one (101) Basin-Dakota Gas Pool wells, one hundred and five (105) Blanco-Mesaverde Gas Pool wells, eighty-seven (87) South Blanco-Pictured Cliffs and Tapacito-Pictured Cliffs Gas Pool wells, and four (4) Basin-Fruitland Coal Gas Pool wells.

(6) According to its evidence and testimony, Burlington seeks to:

- a) establish a "reference case" for marginal economic criteria in the Dakota and Pictured Cliffs formations whereby these formations and/or pools may be identified as "marginal" on Form C-107-A's subsequently filed for wells within the San Juan 27-5 Unit. The applicant further proposes that the data provided in the immediate case serve as supplemental data or confirmation that these formations and/or pools should be classified as "marginal";
- b) establish a "reference case" for pressure criteria in the Dakota and Pictured Cliffs formations whereby the Division may utilize data provided in the immediate case to verify the pressure data provided on Form C-107-A's subsequently filed for wells within the San Juan 27-5 Unit;

- c) establish a "reference case" whereby the Division utilizes the data presented in the immediate case to endorse or approve certain methods of allocating production whereby the applicant need not submit additional data or justification when proposing a certain method of allocating production on Form C-107-A's subsequently filed for wells within the San Juan 27-5 Unit; and,
- d) establish a "reference case" or an administrative procedure for authorizing the downhole commingling of existing or future drilled wells within the San Juan 27-5 Unit without additional notice to each affected interest owner as required by Division Rule No. 303.D.

(7) In support of its request to except marginal economic criteria, the applicant presented geologic and engineering evidence and testimony which indicates that within the San Juan 27-5 Unit:

- a) the structure and thickness of the Dakota and Pictured Cliffs formations are very consistent;
- b) the average recoverable Dakota and Pictured Cliffs gas reserves underlying an undeveloped drill block are approximately 583 MMCFG and 426 MMCFG, respectively;
- c) the average initial producing rate for a newly drilled or recompleted Dakota and Pictured Cliffs gas well is approximately 393 MCFGD and 63 MCFGD, respectively; and,
- d) the estimated ultimate gas recoveries and initial producing rates from the Dakota and Pictured Cliffs formations are insufficient to justify drilling stand alone wells and/or dually completed wells to recover such gas reserves.

(8) The evidence and testimony presented by the applicant indicates that the Dakota and Pictured Cliffs formations within the San Juan 27-5 Unit should be properly classified as "marginal".

(9) In support of its request to except pressure criteria within the Dakota and Pictured Cliffs formations within the San Juan 27-5 Unit, the applicant presented engineering evidence and testimony which indicates that:

- a) the average shut-in bottomhole pressure within the Dakota and Pictured Cliffs formations at the time of initial development were approximately 3,141 psi and 1,118 psi, respectively; and,
- b) the average current shut-in bottomhole pressure within the Dakota and Pictured Cliffs formations are approximately 1,032 psi and 441 psi, respectively.

(10) There is sufficient pressure data available within the San Juan 27-5 Unit so as to except pressure criteria as proposed by the applicant.

(11) The applicant testified that various allocation methods will be utilized for downhole commingled wells within the San Juan 27-5 Unit depending on the circumstances. Some of the methods and circumstances are described as follows:

- a) the subtraction method will likely be utilized in those instances involving the Basin-Fruitland Coal Gas Pool and in those instances where a zone with a well established decline rate is commingled with a newly completed zone;
- b) a fixed allocation formula will be utilized in those instances where production history for both zones is available, or in those instances where newly completed zones are tested and stabilized flow rates obtained.

(12) The allocation methods proposed by the applicant are routinely utilized by industry and approved by the Division and therefore the proposal to except allocation formulas should be approved.

(13) In support of its request to establish a "reference case" or administrative procedure for providing notice within the San Juan 27-5 Unit the applicant presented evidence and testimony which indicates that:

- a) the interest ownership between two zones within a given wellbore in the San Juan 27-5 Unit is generally not common;
- b) pursuant to Division Rule No. 303.D., applicant is currently required to notify all interest owners within the San Juan 27-5 Unit every time a Form C-107-A is submitted to the Division. There is a considerable number of such interest owners within the unit;

- c) providing notice to each interest owner within the San Juan 27-5 Unit of subsequent downhole comminglings is unnecessary and is an excessive burden on the applicant;
- d) the downhole commingling of wells within the San Juan 27-5 Unit Area will benefit working, royalty, and overriding royalty interest owners. In addition, the downhole commingling of wells within the San Juan 27-5 Unit should not violate the correlative rights of any interest owner;
- e) no interest owner appeared at the hearing in opposition to the establishment of a "reference case" or administrative procedure for notice.

(14) An administrative procedure should be established within the San Juan 27-5 Unit for obtaining approval for subsequent downhole commingled wells without notice to Unit interest owners, provided however that, all other provisions contained within Division Rule No. 303.C. are complied with.

(15) Approval of the proposed "reference cases" for marginal economic criteria, pressure criteria, allocation formulas and notice will lessen the burden on the applicant insofar as providing the data required pursuant to Division Rule No. 303.D. and Form C-107-A, will provide the applicant a streamlined method for obtaining downhole commingling approvals within the San Juan 27-5 Unit, and will not violate correlative rights.

**IT IS THEREFORE ORDERED THAT:**

(1) The application of Burlington Resources Oil & Gas Company to establish a "reference case" for (a) marginal economic criteria, (b) pressure criteria, (c) allocation formulas and (d) modification of notification rules on a unit-wide basis for downhole commingling of Dakota, Mesaverde, Fruitland Coal and Pictured Cliffs gas production within existing or future drilled wells within the San Juan 27-5 Unit, San Juan County, New Mexico, is hereby approved.

(2) Upon filing of Division Form No. C-107-A's for wells subsequently downhole commingled within the San Juan 27-5 Unit Area, the applicant shall not be required to submit supporting data to justify the classification of the Pictured Cliffs and Dakota formations as "marginal", supporting data to verify the Pictured Cliffs and Dakota pressure information provided, and support or justification for utilizing a given method or formula for allocation of production, provided however, in the event any of the data described above appearing on Form C-107-A appears to be beyond the data range provided in this case, the Division may require the submittal of additional supporting data.

(3) In order to obtain Division authorization to downhole commingle wells within the San Juan 27-5 Unit, the applicant shall file a Form C-107-A with the Santa Fe and Aztec Offices of the Division. Such application shall contain all the information required under Rule No. 303.C. of the Division Rules and Regulations, provided however that the applicant shall not be required to provide notice to all interest owners within the San Juan 27-5 Unit of such proposed commingling.

(4) Jurisdiction of this cause is retained for the entry of such further orders as the Division may deem necessary.

DONE at Santa Fe, New Mexico, on the day and year hereinabove designated.

STATE OF NEW MEXICO  
OIL CONSERVATION DIVISION

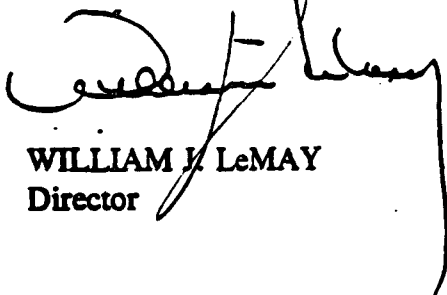

WILLIAM J. LeMAY  
Director

S E A L