

1/9/06 DATE IN	1/30/06 SUSPENSE	DAC ENGINEER	1/10/06 LOGGED IN	PLC-260 TYPE	PLC 0601031259 APP NO.
-------------------	---------------------	-----------------	----------------------	-----------------	---------------------------

ABOVE THIS LINE FOR DIVISION USE ONLY

**NEW MEXICO OIL CONSERVATION DIVISION**  
- Engineering Bureau -  
1220 South St. Francis Drive, Santa Fe, NM 87505



**ADMINISTRATIVE APPLICATION CHECKLIST**

THIS CHECKLIST IS MANDATORY FOR ALL ADMINISTRATIVE APPLICATIONS FOR EXCEPTIONS TO DIVISION RULES AND REGULATIONS WHICH REQUIRE PROCESSING AT THE DIVISION LEVEL IN SANTA FE

**Application Acronyms:**

**[NSL-Non-Standard Location] [NSP-Non-Standard Proration Unit] [SD-Simultaneous Dedication]**  
**[DHC-Downhole Commingling] [CTB-Lease Commingling] [PLC-Pool/Lease Commingling]**  
**[PC-Pool Commingling] [OLS - Off-Lease Storage] [OLM-Off-Lease Measurement]**  
**[WFX-Waterflood Expansion] [PMX-Pressure Maintenance Expansion]**  
**[SWD-Salt Water Disposal] [IPI-Injection Pressure Increase]**  
**[EOR-Qualified Enhanced Oil Recovery Certification] [PPR-Positive Production Response]**

- [1] **TYPE OF APPLICATION** - Check Those Which Apply for [A]
- [A] Location - Spacing Unit - Simultaneous Dedication  
☐ NSL ☐ NSP ☐ SD
- Check One Only for [B] or [C]
- [B] Commingling - Storage - Measurement  
☐ DHC ☐ CTB ☐ PLC ☐ PC ☐ OLS ☐ OLM
- [C] Injection - Disposal - Pressure Increase - Enhanced Oil Recovery  
☐ WFX ☐ PMX ☐ SWD ☐ IPI ☐ EOR ☐ PPR
- [D] Other: Specify \_\_\_\_\_
- [2] **NOTIFICATION REQUIRED TO:** - Check Those Which Apply, or Does Not Apply
- [A] ☐ Working, Royalty or Overriding Royalty Interest Owners
- [B] ☐ Offset Operators, Leaseholders or Surface Owner
- [C] ☐ Application is One Which Requires Published Legal Notice
- [D] ☐ Notification and/or Concurrent Approval by BLM or SLO  
U.S. Bureau of Land Management - Commissioner of Public Lands, State Land Office
- [E] ☐ For all of the above, Proof of Notification or Publication is Attached, and/or,
- [F] ☐ Waivers are Attached
- [3] **SUBMIT ACCURATE AND COMPLETE INFORMATION REQUIRED TO PROCESS THE TYPE OF APPLICATION INDICATED ABOVE.**

[4] **CERTIFICATION:** I hereby certify that the information submitted with this application for administrative approval is **accurate** and **complete** to the best of my knowledge. I also understand that **no action** will be taken on this application until the required information and notifications are submitted to the Division.

**Note: Statement must be completed by an individual with managerial and/or supervisory capacity.**

_____ Print or Type Name	_____ Signature	_____ Title	_____ Date
_____ e-mail Address			



RECEIVED  
JAN 9 2006  
Oil Conservation Division  
1220 S. St. Francis Drive  
Santa Fe, NM 87505

2700 Farmington Ave, K-1, Farmington, NM 87401  
Phone: (505) 324-1090 FAX: (505) 564-6700

January 6, 2006

Mr. William Jones  
New Mexico Oil Conservation Division  
1220 S. St. Francis Drive  
Santa Fe, NM 87505

Mr. Jim Lovato  
Bureau of Land Management  
1235 LaPlata Hwy  
Farmington, NM 87401

Subject: Proposed Amendment to PLC-260  
Fullerton Federal CDP #2  
Federal Leases NMSF078094

Dear Mr. Jones & Mr. Lovato:

XTO Energy Inc. requests administrative approval to amend Surface Commingle Order PLC-260. XTO proposes to add the Fullerton Federal #6B (30-045-31586) and the Fullerton Federal #7B (30-045-31609) to the Fullerton Federal CDP #2 (PLC-260). These two wells are located in T27N, R11W in San Juan County, New Mexico. Both wells are located on lease NMSF078094. Both wells have DHC orders attached to them: Fullerton Federal #6B (DHC-2001AZ) and Fullerton Federal #7B (DHC-2002AZ)

Each well will be equipped with an allocation meter and maintained by XTO Energy in accordance with State and Federal Regulations (Onshore Order No. 5). Produced liquids will not be surface commingled. All interest owners were notified via certified mail, return receipt, on December 8, 2005.

The following attachments are included with this letter:

List of wells in Fullerton Federal CDP #2  
Form C107B (application for surface commingle; diverse ownership)  
Form C-102 for the Fullerton Federal #6B and Fullerton Federal #7B  
Letter to WI, ORRI, and NRI Owners (w/list of Owners)

Sincerely,

Holly C. Perkins  
Regulatory Compliance Tech

xc: OCD, Aztec Office

District I  
1625 N. French Drive, Hobbs, NM 88240  
District II  
1301 W. Grand Ave, Artesia, NM 88210  
District III  
1000 Rio Brazos Road, Aztec, NM 87410  
District IV  
1220 S. St Francis Dr, Santa Fe, NM  
87505

State of New Mexico  
Energy, Minerals and Natural Resources Department

Form C-107-B  
Revised June 10, 2003

**OIL CONSERVATION DIVISION**  
1220 S. St Francis Drive  
Santa Fe, New Mexico 87505

Submit the original  
application to the Santa Fe  
office with one copy to the  
appropriate District Office.

**APPLICATION FOR SURFACE COMMINGLING (DIVERSE OWNERSHIP)**

OPERATOR NAME: XTO ENERGY INC.

OPERATOR ADDRESS: 2700 FARMINGTON AVE, SUITE K-1

APPLICATION TYPE:

☐ Pool Commingling ☐ Lease Commingling ☒ Pool and Lease Commingling ☐ Off-Lease Storage and Measurement (Only if not Surface Commingled)

LEASE TYPE: ☐ Fee ☐ State ☒ Federal

Is this an Amendment to existing Order? ☐ Yes ☒ No If "Yes", please include the appropriate Order No. \_\_\_\_\_

Have the Bureau of Land Management and State Land office been notified in writing of the proposed commingling? ☒ Yes ☐ No

**(A) POOL COMMINGLING**

Please attach sheets with the following information

(1) Pool Names and Codes	Gravities / BTU of Non-Commingled Production	Calculated Gravities / BTU of Commingled Production	Calculated Value of Commingled Production	Volumes
BASIN DAKOTA 71599				
BASIN MANCOS 97232				

(2) Are any wells producing at top allowables? ☐ Yes ☒ No

(3) Have all interest owners been notified by certified mail of the proposed commingling? ☒ Yes ☐ No.

(4) Measurement type: ☒ Metering ☐ Other (Specify)

(5) Will commingling decrease the value of production? ☐ Yes ☒ No If "yes", describe why commingling should be approved

**(B) LEASE COMMINGLING**

Please attach sheets with the following information

(1) Pool Name and Code.

(2) Is all production from same source of supply? ☐ Yes ☒ No

(3) Has all interest owners been notified by certified mail of the proposed commingling? ☒ Yes ☐ No

(4) Measurement type: ☒ Metering ☐ Other (Specify)

**(C) POOL and LEASE COMMINGLING**

Please attach sheets with the following information

(1) Complete Sections A and E.

**(D) OFF-LEASE STORAGE and MEASUREMENT**

Please attached sheets with the following information

(1) Is all production from same source of supply? ☐ Yes ☐ No

(2) Include proof of notice to all interest owners.

**(E) ADDITIONAL INFORMATION (for all application types)**

Please attach sheets with the following information

Lease Names, Lease and Well Numbers, and API Numbers.

I hereby certify that the information above is true and complete to the best of my knowledge and belief.

SIGNATURE: Holly C Perkins TITLE: REGULATORY COMPLIANCE TECH

DATE: 12/8/05

TYPE OR PRINT NAME HOLLY C. PERKINS

TELEPHONE NO.: (505) 564-6720

E-MAIL ADDRESS: Holly\_perkins@xtoenergy.com

DISTRICT I  
25 N. French Dr., Hobbs, N.M. 88240

DISTRICT II  
811 South First, Artesia, N.M. 88210

DISTRICT III  
1000 Rio Brazos Rd., Aztec, N.M. 87410

DISTRICT IV  
2040 South Pacheco, Santa Fe, NM 87505

OIL CONSERVATION DIVISION  
2040 South Pacheco  
Santa Fe, NM 87505

Submit to Appropriate District Office  
State Lease - 4 Copies  
Fee Lease - 3 Copies

☐ AMENDED REPORT

WELL LOCATION AND ACREAGE DEDICATION PLAT

<sup>1</sup> API Number <b>30-045-</b>	<sup>2</sup> Pool Code <b>71599</b>	<sup>3</sup> Pool Name <b>BASIN DAKOTA</b>
<sup>4</sup> Property Code <b>.</b>	<sup>5</sup> Property Name <b>FULLERTON FEDERAL</b>	<sup>6</sup> Well Number <b>.68</b>
<sup>7</sup> OGWD No. <b>193195</b>	<sup>8</sup> Operator Name <b>MARKWEST RESOURCES, INC.</b>	<sup>9</sup> Elevation <b>6056'</b>

<sup>10</sup> Surface Location

UL or lot no.	Section	Township	Range	Lot Idn	Feet from the	North/South line	Feet from the	East/West line	County
. D	. 11	. 27-N	. 11-W		. 665'	. NORTH	. 1175'	. WEST	SAN JUAN

<sup>11</sup> Bottom Hole Location If Different From Surface

UL or lot no.	Section	Township	Range	Lot Idn	Feet from the	North/South line	Feet from the	East/West line	County
<sup>12</sup> Dedicated Acres <b>320</b>			<sup>13</sup> Joint or Infill		<sup>14</sup> Consolidation Code		<sup>15</sup> Order No.		

NO ALLOWABLE \* WILL BE ASSIGNED TO THIS COMPLETION UNTIL ALL INTERESTS HAVE BEEN CONSOLIDATED  
ANGEL PEAK #1 OR A NON-STANDARD UNIT HAS BEEN APPROVED BY THE DIVISION  
1148' TO WELL HEAD

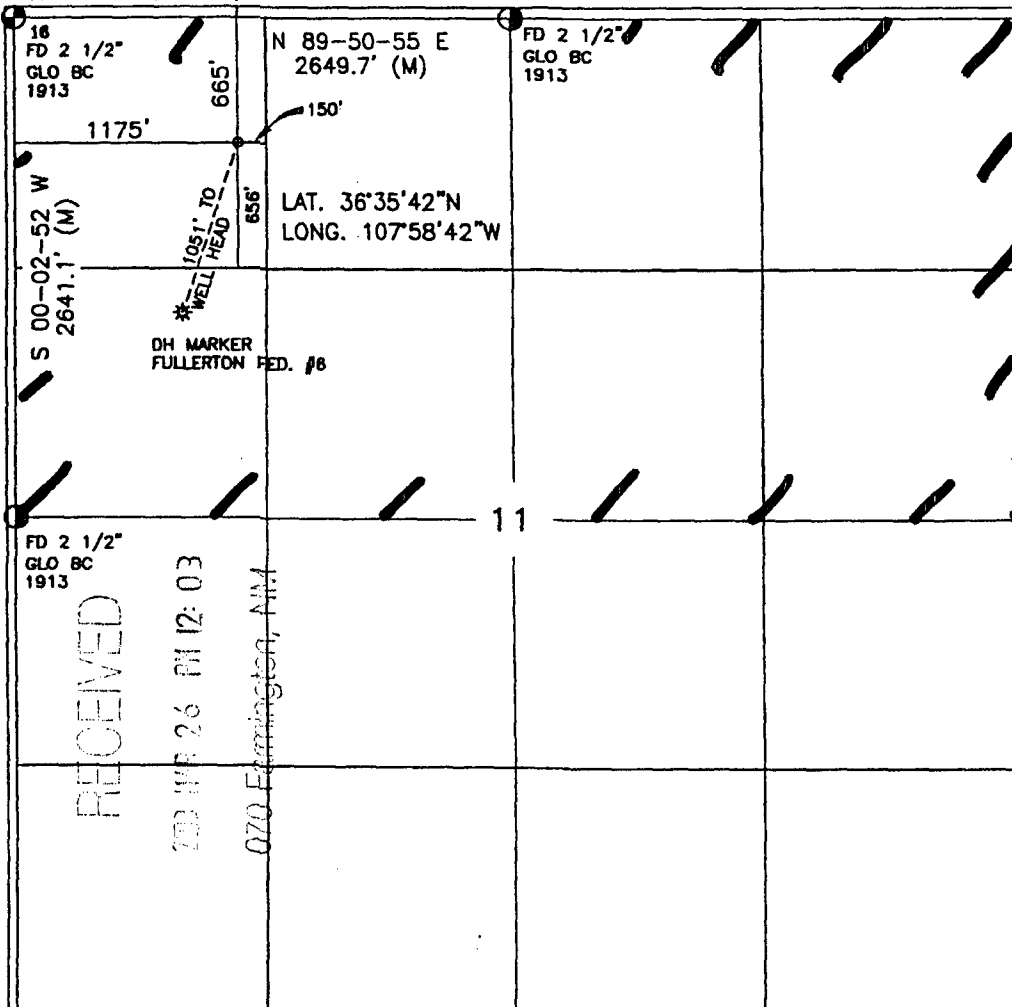

17 OPERATOR CERTIFICATION

I hereby certify that the information contained herein is true and complete to the best of my knowledge and belief.

Signature Brian Wood

Printed Name **BRIAN WOOD**

Title **CONSULTANT**

Date **MAR. 25, 2003**

18 SURVEYOR CERTIFICATION

I hereby certify that the well location shown on this plat was plotted from field notes of actual surveys made by me or under my supervision, and that the same is true and correct to the best of my belief.

Date of Survey 13-DAVID L. BRIDSON

Signature and Seal of Professional Surveyor

Certificate Number **14827**

DISTRICT I  
1625 N. French Dr., Hobbs, N.M. 88240

DISTRICT II  
1301 W. Grand Ave., Artesia, N.M. 88210

DISTRICT III  
1000 Rio Brazos Rd., Aztec, N.M. 87410

DISTRICT IV  
1220 South St. Francis Dr., Santa Fe, NM 87505

State of New Mexico  
Energy, Minerals & Natural Resources Department

OIL CONSERVATION DIVISION  
1220 South St. Francis Dr.  
Santa Fe, NM 87505

Form O-102

Revised June 10, 2003

Submit to Appropriate District Office

State Lease - 4 Copies

Fee Lease - 3 Copies

☐ AMENDED REPORT

# WELL LOCATION AND ACREAGE DEDICATION PLAT

*API Number 30-045-31586	*Pool Code 36550	*Pool Name HUTZ GALLUP
*Property Code	*Property Name FULLERTON FEDERAL	*Well Number 6B
*ORD No. 167067	*Operator Name XTO ENERGY INC.	*Elevation 6074

## 10 Surface Location

UL or lot no.	Section	Township	Range	Lot Idn	Feet from the	North/South line	Feet from the	East/West line	County
0	11	27-N	11-W		985	NORTH	670	WEST	SAN JUAN

## 11 Bottom Hole Location if Different From Surface

UL or lot no.	Section	Township	Range	Lot Idn	Feet from the	North/South line	Feet from the	East/West line	County

*Dedicated Acres 16.0000 40	*Joint or Infill	*Consolidation Code	*Order No.
--------------------------------	------------------	---------------------	------------

NO ALLOWABLE WILL BE ASSIGNED TO THIS COMPLETION UNTIL ALL INTERESTS HAVE BEEN CONSOLIDATED OR A NON-STANDARD UNIT HAS BEEN APPROVED BY THE DIVISION

16 N 89-50-85 E 2649.7' (M) QTR. CORNER FD 2 1/2" BC 1913 G.L.O.	QTR. CORNER FD 2 1/2" BC 1913 G.L.O.
670' S 00-02-52 W 2841.1' (M) QTR. CORNER FD 2 1/2" BC 1913 G.L.O.	LAT: 36°35'39.3" N. (NAD 27) LONG: 107°58'45.7" W. (NAD 27)

17 OPERATOR CERTIFICATION  
I hereby certify that the information contained herein is true and complete to the best of my knowledge and belief.  
  
Signature: Kelly K Small  
Printed Name: Kelly K Small  
Title: Regulatory Compliance Tech  
Date: 9/15/05

18 SURVEYOR CERTIFICATION  
I hereby certify that the well location shown on this plat was plotted from field notes of actual surveys made by me or under my supervision, and that the same is true and correct to the best of my belief.  
  
SEAL: VUKORICH, NEW MEXICO, 14831, REGISTERED PROFESSIONAL SURVEYOR  
Certificate Number: 14831

**DISTRICT 1**  
**1625 N. French Dr., Hobbs, N.M. 88240**

State of New Mexico  
Energy, Minerals & Natural Resources Department

Form C-102  
Revised August 15, 2000

**DISTRICT II**  
**611 South First, Artesia, N.M. 88210**

**DISTRICT III**  
1000 Rio Brazos Rd., Aztec, N.M. 87410

**DISTRICT IV**  
**2040 South Pacheco, Santa Fe, NM 87505**

OIL CONSERVATION DIVISION

2040 South Pacheco  
Santa Fe. NM 87505

Submit to Appropriate District Office  
State Lease - 4 Copies  
Fee Lease - 3 Copies

☐ AMENDED REPORT

# WELL LOCATION AND ACREAGE DEDICATION PLAT

*API Number 30-045-		*Pool Code 71599	*Pool Name BASIN DAKOTA
*Property Code .	*Property Name FULLERTON FEDERAL		*Well Number .7B
*OGRID No. 193195	*Operator Name MARKWEST RESOURCES, INC.		*Elevation 6192'

### <sup>10</sup> Surface Location

UL or lot no.	Section	Township	Range	Lot Idn	Feet from the	North/South line	Feet from the	East/West line	County
. M	. 11	. 27-N	. 11-W		. 660'	. SOUTH	. 690'	. WEST	SAN JUAN

<sup>21</sup> Bottom Hole Location If Different From Surface

UL or lot no.	Section	Township	Range	Lot Idn	Feet from the	North/South line	Feet from the	East/West line	County
<sup>12</sup> Dedicated Acres <div style="font-size: 2em; text-align: center;">320</div>			<sup>13</sup> Joint or Infill		<sup>14</sup> Consolidation Code		<sup>15</sup> Order No.		

NO ALLOWABLE WILL BE ASSIGNED TO THIS COMPLETION UNTIL ALL INTERESTS HAVE BEEN CONSOLIDATED  
OR A NON-STANDARD UNIT HAS BEEN APPROVED BY THE DIVISION

17 OPERATOR CERTIFICATION

I hereby certify that the information contained herein is true and complete to the best of my knowledge and belief.

**Signature**

Printed Name \_\_\_\_\_

BRIAN WOOD

**Title**

CONSULTANT

**Date**

APR. 2, 2003

## 18 SURVEYOR CERTIFICATION

I hereby certify that the well location shown on this plat was plotted from field notes of actual surveys made by me or under my supervision, and that the same is true and correct to the best of my belief.

Date of

Signature and Seal of Professional Surveyor.

**Certificate Number**

District I  
1625 N. French Dr., Hobbs, NM 88240  
District II  
1301 W. Grand Avenue, Artesia, NM 88210  
District III  
1000 Rio Brazos Rd., Aztec, NM 87410  
District IV  
1220 S. St. Francis Dr., Santa Fe, NM 87505

State of New Mexico  
Energy, Minerals & Natural Resources

Form C-102  
Revised June 10, 2003

OIL CONSERVATION DIVISION  
1220 South St. Francis Dr.  
Santa Fe, NM 87505

Submit to Appropriate District Office  
State Lease - 4 Copies  
Fee Lease - 3 Copies

RECEIVED  
AMENDED REPORT

WELL LOCATION AND ACREAGE DEDICATION PLAT

<sup>1</sup> API Number 30-045-31609	<sup>2</sup> Pool Code 36550	<sup>3</sup> Pool Name KUTZ GALLUP
<sup>4</sup> Property Code	<sup>5</sup> Property Name FULLERTON FEDERAL	<sup>6</sup> Well Number #7B
<sup>7</sup> GRID No. 167067	<sup>8</sup> Operator Name XTO Energy Inc.	<sup>9</sup> Elevation 6,192'

<sup>10</sup> Surface Location

UL or lot no. M	Section 11	Township 27N	Range 11W	Lot. Idn	Feet from the 660'	North/South line SOUTH	Feet from the 690'	East/West line WEST	County SAN JUAN
--------------------	---------------	-----------------	--------------	----------	-----------------------	---------------------------	-----------------------	------------------------	--------------------

<sup>11</sup> Bottom Hole Location if Different From Surface

UL or lot no.	Section	Township	Range	Lot. Idn	Feet from the	North/South line	Feet from the	East/West line	County
---------------	---------	----------	-------	----------	---------------	------------------	---------------	----------------	--------

<sup>12</sup> Dedicated Acres SWSW 40.00	<sup>13</sup> Joint or Infill	<sup>14</sup> Consolidation Code	<sup>15</sup> Order No
---	-------------------------------	----------------------------------	------------------------

NO ALLOWABLE WILL BE ASSIGNED TO THIS COMPLETION UNTIL ALL INTERESTS HAVE BEEN CONSOLIDATED OR A NON-STANDARD UNIT HAS BEEN APPROVED BY THE DIVISION

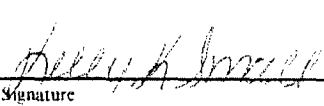
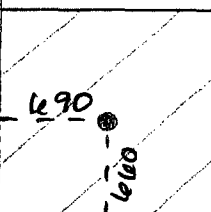
<sup>16</sup>				<sup>17</sup> OPERATOR CERTIFICATION I hereby certify that the information contained herein is true and complete to the best of my knowledge and belief.   Signature KELLY K. SMALL Printed Name REGULATORY COMPLIANCE TECH Title and E-mail 08/23/05 Date
				<sup>18</sup> SURVEYOR CERTIFICATION I hereby certify that the well location shown on this plat was plotted from field notes of actual surveys made by me or under my supervision, and that the same is true and correct to the best of my belief.  David Johnson (cert #14827) Date of Survey Signature and Seal of Professional Surveyor
				14827-Original Signed 10/29/06 Certificate Number



# NEW MEXICO ENERGY, MINERALS and NATURAL RESOURCES DEPARTMENT

**BILL RICHARDSON**

Governor

**Joanna Prukop**

Cabinet Secretary

**REC'D / SAN JUAN**

**SEP 20 2004**

**Mark E. Fesmire, P.E.**

Director

**Oil Conservation Division**

Administrative Commingling Order PLC-260

XTO Energy, Inc.  
2700 Farmington Ave, K-1  
Farmington, NM 87401

Attention: Holly C. Perkins

The above named company is hereby authorized to commingle gas production from existing and future wells within the following-described pools and associated areas, all located in Township 27 North, Range 11 West, NMPM, San Juan County, New Mexico.

**West Kutz-Pictured Cliffs Gas (79680) (Gas on 160 acre spacing)**

Section 11: W/2, SE/4  
Section 13: NW/4  
Section 14: S/2  
Section 15: NE/4  
Section 22: NE/4

**Basin-Dakota Prorated Gas (71599) (Gas on 320 acre spacing)**

Section 11: All  
Section 15: E/2  
Section 25: S/2

**Basin-Fruitland Coal Gas (71629) (Gas on 320 acre spacing)**

Section 11: All  
Section 13: N/2  
Section 14: All  
Section 15: E/2  
Section 25: S/2

**Gallegos-Fruitland Sand Gas (77280) (Gas on 160 acre spacing)**

Section 13: NW/4  
Section 14: S/2

**Kutz-Gallup (36550) (Oil on 40 acre spacing)**

Section 11: NW/4 NE/4, SE/4 NW/4



**South Kutz-Gallup (96852) (Oil on 80 acre spacing)**

Section 14: N/2 NE/4, E/2 NW/4  
 Section 15: E/2 NE/4  
 Section 25: E/2 SW/4

Currently these areas contain or will soon contain the following wells and completions.

Well Name	Well #	API#	Sec	Unit	Pool	Spacing	Permits
Fullerton Federal 11	41	3004528424	11	A	Basin Fruitland Coal	N/2	
Fullerton Federal	6E	3004524639	11	B	Basin Dakota/Kutz Gallup	N/2, NW/4NE/4	DHC 1536
Fullerton Federal	112	3004531140	11	C	Basin Fruitland Coal	N/2	
Fullerton Federal Com	12	3004524584	11	D	Kutz W Pictured Cliffs	NW/4	
Fullerton Federal	6R	3004531610	11	F	Kutz Gallup	SE/4 NW/4	NSL Pending?
Fullerton Federal	111	3004531141	11	I	Basin Fruitland Coal	S/2	
Fullerton Federal 27-11	1	3004530854	11	I	Basin Dakota	S/2	
Fullerton Federal Com	15	3004524649	11	M	Kutz W Pictured Cliffs	SW/4	
Fullerton Federal 11	34	3004529177	11	O	Kutz W Pictured Cliffs	SE/4	
Fullerton Federal	131	3004531145	13	C	Basin Fruitland Coal	N/2	
Fullerton Federal 13	12	3004529178	13	E	Gallegos FS/Kutz W PC	NW/4	DHC 1657
Fullerton Federal 14	1	3004530855	14	A	S Kutz Gallup	N/2NE/4	DHC 3096
Fullerton Federal	11	3004513049	14	E	S Kutz Gallup	E/2NW/4	DHC 1428
Fullerton Federal	142	3004531144	14	F	Basin Fruitland Coal	N/2	
Fullerton Federal 14	32	3004528395	14	G	Basin Fruitland Coal	N/2	
Fullerton Federal 14	33	3004528356	14	J	Gallegos FS/Kutz W PC	SE/4	DHC 1750 / NSL 2889A
Fullerton Federal	3	3004506479	14	L	Basin FTC/Gallegos FS	S/2 SW/4	DHC 2087
Fullerton Federal 27-11	14	3004530825	14	M	Kutz W Pictured Cliffs	SW/4	
Fullerton Federal 15	41	3004528425	15	A	Basin Fruitland Coal	E/2	
Fullerton Federal 15 GD	41	3004529741	15	A	Basin Dakota/S Kutz GP	E/2 E/2NE/4	DHC 2378
Fullerton Federal	2J	3004506569	15	B	Kutz W Pictured Cliffs	NE/4	
Fullerton Federal	5E	3004524566	15	P	Basin Dakota	E/2	
Fullerton Federal	151	3004531143	15	P	Basin Fruitland Coal	E/2	
Scott E Federal	14	3004524630	22	A	Kutz W Pictured Cliffs	NE/4	
Fullerton Federal 23 GD	11	3004529740	25	K	Basin DK/Basin FTC/S Kutz GP	S/2 S/2 E/2SW/4	DHC 2379

This permit shall be amended if additional pool(s) are to be added within these areas as described above or these areas as described above are to be extended.

It is our understanding that ownership is not identical. Gas production shall be allocated by separately and continuously metering the gas production from each well or group of wells with identical ownership within this gathering system. Liquid production shall not be commingled.

*XTO Energy, Inc.*  
*Commingling Order PLC-260*  
*September 15, 2004*  
*Page 3 of 3*

---

The sales point for gas production shall be near the well sites of the Fullerton Federal Well No. 11, in the SW/4 NW/4 of Section 14.

NOTE: It is the responsibility of the producer to notify the transporter of this commingling authority. The operator shall notify the Aztec district office of the Division upon commencement of commingling operations.

Done, at Santa Fe, New Mexico on this 15th day of September 2004.

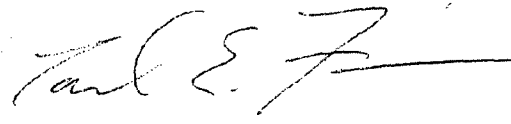

MARK E. FESMIRE, P.E.  
Division Director

MEF/wvjj  
cc: Oil Conservation Division – Aztec  
Bureau of Land Management - Farmington



2700 Farmington Ave, K-1 Farmington, NM 87401  
Phone: (505) 324-1090 FAX: (505) 564-6700

December 8, 2005

RE: Notice to Working and Royalty Interest Owners  
Application to Surface Commingle Gas Production  
Fullerton Federal #6B and Fullerton Federal #7B  
Section 11, T27N, R11W  
San Juan County, NM

XTO Energy Inc. is applying to the New Mexico Oil Conservation Division (NMOCD) and Bureau of Land Management for approval to add the two above-mentioned wells to the existing Fullerton Federal CDP #2 gathering system. The Fullerton Federal #6B and Fullerton Federal #7B will add the Basin Dakota and Basin Mancos pools from each well into the commingle. The NMOCD requires all interest owners be notified of plans to surface commingle when ownership is different between wells.

We plan to produce the commingled gas through a shared compressor. Produced liquids will not be surface commingled. A copy of our application to surface commingle is attached for your reference. If you need additional information or have any questions, I may be contacted at (505) 324-1090.

In the future, additional wells, pools and acreage may be added to this surface commingle or this gathering system. At such time, as an owner in this system, you will not be noticed as this commingle is expanded unless this method of allocation production between pools and wells changes.

If you have an objection to our application, you must file a protest in writing to the NMOCD Santa Fe office at 1220 So. St. Francis Drive, Santa Fe, NM 87505 within 20 days from the date the NMOCD received the application. The application was mailed to the NMOCD on the date of this letter.

Sincerely,

A handwritten signature in cursive script that reads 'Holly C. Perkins'.

Holly C. Perkins  
Regulatory Compliance Tech

ENERGEN RESOURCES CORPORATION  
605 RICHARD ARRINGTON BLVD., N  
BIRMINGHAM, AL 35203-2707

FF 6B & 7B SC

ENERGEN RESOURCES CORPORATION  
605 RICHARD ARRINGTON BLVD., N  
BIRMINGHAM, AL 35203-2707

FF 6B & 7B SC

ENERGEN RESOURCES CORPORATION  
605 RICHARD ARRINGTON BLVD., N  
BIRMINGHAM, AL 35203-2707

FF 6B & 7B SC

GLEND A EARL AKE  
PO BOX 152364  
ARLINGTON, TX 76015-0000

FF 6B & 7B SC

GLEND A EARL AKE  
PO BOX 152364  
ARLINGTON, TX 76015-0000

FF 6B & 7B SC

GLEND A EARL AKE  
PO BOX 152364  
ARLINGTON, TX 76015-0000

FF 6B & 7B SC

WILLIAM O HASLBAUER  
3417 SHERRY DR  
PLANO, TX 75074-4112

FF 6B & 7B SC

WILLIAM O HASLBAUER  
3417 SHERRY DR  
PLANO, TX 75074-4112

FF 6B & 7B SC

WILLIAM O HASLBAUER  
3417 SHERRY DR  
PLANO, TX 75074-4112

FF 6B & 7B SC

L.A. STEMMONS JR. RESIDUARY TR  
SUZANNE STEMMONS BEEMAN TTEE  
1222 TRAVIS CIRCLE NORTH  
IRVING, TX 75038-6235

FF 6B & 7B SC

L.A. STEMMONS JR. RESIDUARY TR  
SUZANNE STEMMONS BEEMAN TTEE  
1222 TRAVIS CIRCLE NORTH  
IRVING, TX 75038-6235

FF 6B & 7B SC

L.A. STEMMONS JR. RESIDUARY TR  
SUZANNE STEMMONS BEEMAN TTEE  
1222 TRAVIS CIRCLE NORTH  
IRVING, TX 75038-6235

FF 6B & 7B SC

LESLIE REALTY A PARTNERSHIP  
SUZANNE BEEMAN GEN. PTNR.  
1222 TRAVIS CIRCLE NORTH  
IRVING, TX 75038-6235

FF 6B & 7B SC

LESLIE REALTY A PARTNERSHIP  
SUZANNE BEEMAN GEN. PTNR.  
1222 TRAVIS CIRCLE NORTH  
IRVING, TX 75038-6235

FF 6B & 7B SC

LESLIE REALTY A PARTNERSHIP  
SUZANNE BEEMAN GEN. PTNR.  
1222 TRAVIS CIRCLE NORTH  
IRVING, TX 75038-6235

FF 6B & 7B SC

THE DALLAS WOMAN'S CLUB  
FOUNDATION  
7000 PARK LANE  
DALLAS, TX 75225-1754

FF 6B & 7B SC

THE DALLAS WOMAN'S CLUB  
FOUNDATION  
7000 PARK LANE  
DALLAS, TX 75225-1754

FF 6B & 7B SC

THE DALLAS WOMAN'S CLUB  
FOUNDATION  
7000 PARK LANE  
DALLAS, TX 75225-1754

FF 6B & 7B SC

DALLAS CO MEDICAL SOCIETY  
ALLIANCE FOUNDATION  
5500 SWISS AVE  
DALLAS, TX 75214-4947

FF 6B & 7B SC

DALLAS CO MEDICAL SOCIETY  
ALLIANCE FOUNDATION  
5500 SWISS AVE  
DALLAS, TX 75214-4947

FF 6B & 7B SC

DALLAS CO MEDICAL SOCIETY  
ALLIANCE FOUNDATION  
5500 SWISS AVE  
DALLAS, TX 75214-4947

FF 6B & 7B SC

CONSTANCE C. ELMS  
4307 BRETTON BAY  
DALLAS, TX 75287-6712

FF 6B & 7B SC

CONSTANCE C. ELMS  
4307 BRETTON BAY  
DALLAS, TX 75287-6712

FF 6B & 7B SC

CONSTANCE C. ELMS  
4307 BRETTON BAY  
DALLAS, TX 75287-6712

FF 6B & 7B SC

CATHERINE C KNIGHT  
P O BOX 260  
WILSON, WY 83014-0260

FF 6B & 7B SC

CATHERINE C KNIGHT  
P O BOX 260  
WILSON, WY 83014-0260

FF 6B & 7B SC

CATHERINE C KNIGHT  
P O BOX 260  
WILSON, WY 83014-0260

FF 6B & 7B SC

D & S PARTNERSHIP  
STEPHEN A COKE GENERAL PARTNER  
5728 NORTHBROOK DRIVE  
PLANO, TX 75093-5953

D & S PARTNERSHIP  
STEPHEN A COKE GENERAL PARTNER  
5728 NORTHBROOK DRIVE  
PLANO, TX 75093-5953

D & S PARTNERSHIP  
STEPHEN A COKE GENERAL PARTNER  
5728 NORTHBROOK DRIVE  
PLANO, TX 75093-5953

DOMINION OKLAHOMA TEXAS  
EXPLORATION & PRODUCTION INC  
14000 QUAIL SPRINGS PARKWAY  
OKLAHOMA CITY, OK 73034

FF 6B & 7B SC

DOMINION OKLAHOMA TEXAS  
EXPLORATION & PRODUCTION INC  
14000 QUAIL SPRINGS PARKWAY  
OKLAHOMA CITY, OK 73034

FF 6B & 7B SC

DOMINION OKLAHOMA TEXAS  
EXPLORATION & PRODUCTION INC  
14000 QUAIL SPRINGS PARKWAY  
OKLAHOMA CITY, OK 73034

FF 6B & 7B SC

MAK J ENERGY PARTNERS LTD  
370 17TH STREET, SUITE 2710  
DENVER, CO 80202-0000

FF 6B & 7B SC

MAK J ENERGY PARTNERS LTD  
370 17TH STREET, SUITE 2710  
DENVER, CO 80202-0000

FF 6B & 7B SC

MAK J ENERGY PARTNERS LTD  
370 17TH STREET, SUITE 2710  
DENVER, CO 80202-0000

FF 6B & 7B SC

BURLINGTON RESOURCES OIL&GAS  
P. O. BOX 4289  
FARMINGTON, NM 87499-0656

FF 6B & 7B SC

BURLINGTON RESOURCES OIL&GAS  
P. O. BOX 4289  
FARMINGTON, NM 87499-0656

FF 6B & 7B SC

BURLINGTON RESOURCES OIL&GAS  
P. O. BOX 4289  
FARMINGTON, NM 87499-0656

FF 6B & 7B SC

BUREAU OF LAND MGT  
1235 LA PLATA HWY  
FARMINGTON, NM 87401

FF 6B & 7B SC

BUREAU OF LAND MGT  
1235 LA PLATA HWY  
FARMINGTON, NM 87401

FF 6B & 7B SC

BUREAU OF LAND MGT  
1235 LA PLATA HWY  
FARMINGTON, NM 87401

FF 6B & 7B SC

## Catanach, David, EMNRD

---

**From:** Catanach, David, EMNRD  
**Sent:** Tuesday, January 17, 2006 9:06 AM  
**To:** 'Holly\_Perkins@xtoenergy.com'

Yes, I was referring to the Fullerton wells. You can proceed but keep this in mind. If we were to get an objection from an interest owner, you would have to quit commingling and we would set the application to hearing. The chances of that happening are very remote, so I think you guys would be ok to proceed.

-----Original Message-----

**From:** Holly\_Perkins@xtoenergy.com [mailto:Holly\_Perkins@xtoenergy.com]  
**Sent:** Tuesday, January 17, 2006 8:49 AM  
**To:** Catanach, David, EMNRD  
**Subject:** RE: Ohio Govt Amend Surf Cmgl

the inquiry was about the Fullerton wells, and the subject line says Ohio Govt. Hopefully the subject line is the one that is wrong. Are you saying we can proceed with the Fullerton surf cmgls?

Holly C. Perkins  
Regulatory Compliance Tech  
XTO Energy Inc.  
2700 Farmington, Suite K-1  
Farmington, NM 87401  
(505) 564-6720

"Catanach, David,  
EMNRD"  
<david.catanach@state.nm.us>

To  
<Holly\_Perkins@xtoenergy.com>

cc

01/17/2006 08:35 AM

Subject  
RE: Ohio Govt Amend Surf Cmgl

Hi Holly,

I'm supposed to hold the application for 20 days starting the date I receive it. I received this on January 9th, therefore, the release date will be January 30th. I've looked at the application, and it appears that everything is in order. If you guys need to start commingling these wells, I think it would be ok. Otherwise, you should see an approval on January 30th.

DRC

-----Original Message-----

**From:** Holly\_Perkins@xtoenergy.com [mailto:Holly\_Perkins@xtoenergy.com]  
**Sent:** Monday, January 16, 2006 7:50 AM  
**To:** Catanach, David, EMNRD  
**Subject:** Ohio Govt Amend Surf Cmgl

I was wondering if you'd had a chance to check on the Fullerton #6B and #7B that we wanted to add to an existing surface commingle (PLC-172A)?  
I've attached our original request for your review.

(See attached file: Fullerton Federal #6B & #7B Prelim NOI Amend SC (BLM & OCD).pdf)

Holly C. Perkins  
Regulatory Compliance Tech  
XTO Energy Inc.  
2700 Farmington, Suite K-1  
Farmington, NM 87401  
(505) 564-6720

Confidentiality Notice: This e-mail, including all attachments is for the sole use of the intended recipient(s) and may contain confidential and privileged information. Any unauthorized review, use, disclosure or distribution is prohibited unless specifically provided under the New Mexico Inspection of Public Records Act. If you are not the intended recipient, please contact the sender and destroy all copies of this message. --  
This email has been scanned by the Sybari - Antigen Email System.