

DATE IN 9/4/97	RESPONSE 9/24/97	ENGINEER DC	LOGGED BY MV	TYPE DHC
----------------	------------------	-------------	--------------	----------

ABOVE THIS LINE FOR DIVISION USE ONLY

NEW MEXICO OIL CONSERVATION DIVISION

- Engineering Bureau -

ADMINISTRATIVE APPLICATION COVERSHEET

THIS COVERSHEET IS MANDATORY FOR ALL ADMINISTRATIVE APPLICATIONS FOR EXCEPTIONS TO DIVISION RULES AND REGULATIONS

Application Acronyms:

[NSP-Non-Standard Proration Unit] [NSL-Non-Standard Location]
 [DD-Directional Drilling] [SD-Simultaneous Dedication]
 [DHC-Downhole Commingling] [CTB-Lease Commingling] [PLC-Pool/Lease Commingling]
 [PC-Pool Commingling] [OLS - Off-Lease Storage] [OLM-Off-Lease Measurement]
 [WFX-Waterflood Expansion] [PMX-Pressure Maintenance Expansion]
 [SWD-Salt Water Disposal] [IPI-Injection Pressure Increase]
 [EOR-Qualified Enhanced Oil Recovery Certification] [PPR-Positive Production Response]

[1] TYPE OF APPLICATION - Check Those Which Apply for [A]

[A] Location - Spacing Unit - Directional Drilling

☐ NSL ☐ NSP ☐ DD ☐ SD

Check One Only for [B] and [C]

[B] Commingling - Storage - Measurement

☒ DHC ☐ CTB ☐ PLC ☐ PC ☐ OLS ☐ OLM

[C] Injection - Disposal - Pressure Increase - Enhanced Oil Recovery

☐ WFX ☐ PMX ☐ SWD ☐ IPI ☐ EOR ☐ PPR

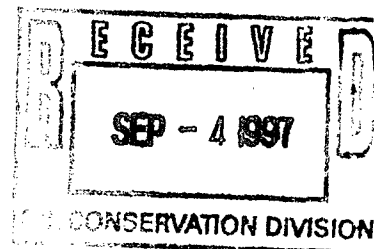

[2] NOTIFICATION REQUIRED TO: - Check Those Which Apply, or ☐ Does Not Apply

[A] ☐ Working, Royalty or Overriding Royalty Interest Owners

[B] ☒ Offset Operators, Leaseholders or Surface Owner

[C] ☐ Application is One Which Requires Published Legal Notice

[D] ☐ Notification and/or Concurrent Approval by BLM or SLO

U.S. Bureau of Land Management - Commissioner of Public Lands, State Land Office

[E] ☐ For all of the above, Proof of Notification or Publication is Attached, and/or,

[F] ☐ Waivers are Attached

[3] INFORMATION / DATA SUBMITTED IS COMPLETE - Statement of Understanding

I hereby certify that I, or personnel under my supervision, have read and complied with all applicable Rules and Regulations of the Oil Conservation Division. Further, I assert that the attached application for administrative approval is accurate and complete to the best of my knowledge and where applicable, verify that all interest (WI, RI, ORR) is common. I understand that any omission of data, information or notification is cause to have the application package returned with no action taken.

Note: Statement must be completed by an individual with supervisory capacity.

Print of Type Name Kerry W. Hoover Signature [Signature] Title Sr. Conservation Coordinator Date 9/2/97

DISTRICT I
P O Box 1980, Hobbs, NM 88241 1980

DISTRICT II
811 Southl First St. Artesia NM 88210 2835

DISTRICT III
1000 Rio Brazos Rd. Aztec, NM 87410 1693

State of New Mexico
Energy, Minerals and Natural Resources Department

OIL CONSERVATION DIVISION

2040 S. Pacheco
Santa Fe, New Mexico 87505-6429

Form C-107-A
New 3-12-96

APPROVAL PROCESS:

☒ Administrative ☐ Hearing

EXISTING WELLBORE

☒ YES ☐ NO

APPLICATION FOR DOWNHOLE COMMINGLING

Conoco Inc.

10 Desta Dr. Ste 100W, Midland, Tx. 79705-4500

Operator

Address

Skaggs B

8

D Section 12, T-20-S, R-37-E

Lea

Lease

Well No

Unit Ltr Sec Twp Rge

County

Spacing Unit Lease Types: (check 1 or more)

OGRID NO. 005073 Property Code 003088 API NO. 30-025-29254 Federal ☒ State ☐ (and/or) Fee ☐

The following facts are submitted in support of downhole commingling:	Upper Zone	Intermediate Zone	Lower Zone
1. Pool Name and Pool Code	Monument Tubb 47090		Skaggs Drinkard 57000
2. TOP and Bottom of Pay Section (Perforations)	6342-6502'		6650-6892'
3. Type of production (Oil or Gas)	Oil		Oil
4. Method of Production (Flowing or Artificial Lift)	Artificial Lift		Artificial Lift
5. Bottomhole Pressure Oil Zones - Artificial Lift: Gas & Oil - Flowing: All Gas Zones: Estimated Current Measured Current Estimated Or Measured Original	a. (Current) 1000 psi b.(Original) 2450 psi	a. b.	a. 1050 psi b. 2600 psi
6. Oil Gravity (°API) or Gas BT Content	34.4		39.5
7. Producing or Shut-In?	Producing		Shut-in
Production Marginal? (yes or no)	Yes		Yes
• If Shut-In give date and oil/gas/water rates of last production Note For new zones with no production history applicant shall be required to attach production estimates and supporting data • If Producing, date and oil/gas/water rates of recent test (within 60 days)	Date Rates Incremental production by subtraction -- See attached data	Date Rates Date Rates	Date Rates Year average producing rates --- See attached table Date Rates
8. Fixed Percentage Allocation Formula -% for each zone	oil: % Gas %	oil: % Gas %	oil: % Gas %

9. If allocation formula is based upon something other than current or past production, or is based upon some other method, submit attachments with supporting data and/or explaining method and providing rate projections or other required data.

10. Are all working, overriding, and royalty interests identical in all commingled zones? ☒ Yes ☐ No
If not, have all working, overriding, and royalty interests been notified by certified mail? ☐ Yes ☐ No
Have all offset operators been given written notice of the proposed downhole commingling? ☒ Yes ☐ No

11. Will cross-flow occur? ☐ Yes ☒ No If yes, are fluids compatible, will the formations not be damaged, will any cross-flowed production be recovered, and will the allocation formula be reliable. ☐ Yes ☐ No (If No, attach explanation)

12. Are all produced fluids from all commingled zones compatible with each others ☒ Yes ☐ No

13. Will the value of production be decreased by commingling? ☐ Yes ☒ No (If Yes, attach explanation)

14. If this well is on, or communitized with, state or federal lands, either the Commissioner of Public Lands or the United States Bureau of Land Management has been notified in writing of this application. ☒ Yes ☐ No

15. NMOCD Reference Cases for Rule 303(D) Exceptions: ORDER NO(S).

16. ATTACHMENTS

- * C-102 for each zone to be commingled showing its spacing unit and acreage dedication.
- * Production curve for each zone for at least one year. (If not available, attach explanation.)
- * For zones with no production history, estimated production rates and supporting data.
- * Data to support allocation method or formula.
- * Notification list of all offset operators.
- * Notification list of working, overriding and royalty interests for uncommon interest cases.
- * Any additional statements, data, or documents required to support commingling.

I hereby certify that the information above is true and complete to the best of my knowledge and belief.

SIGNATURE Jerry W. Hoover TITLE Sr. Conservation Coord DATE Sept 2, 1997

TYPE OR PRINT NAME Jerry W. Hoover TELEPHONE NO. (915) 686-6548

DRINKARD PRODUCTION FORECAST

Skaggs B No. 8 - Drinkard

RESERVES (MBO)	10
RESERVES (MMCFG)	282
RESERVES (MBOE)	57
INITIAL RATE (BOPD)	6
INITIAL RATE (MCFPD)	168
NO. MONTHS 1ST YEAR	12
GOR (MCF/BO)	28.0
ECON LIMIT (BOPD)	2
LIFE (YRS)	7.0

Year	Zone	Qint. BOPD	DECLINE CONSTAN	Qf BOPD	dNp BO	Cum.Np	dGp MCF	Cum.Gp	MCFGP	BOPD
1998	Drinkard	6	0.1300	5	2054	2054	57501	57501	160	6
1999	Drinkard	5	0.1300	5	1803	3857	50492	107993	138	5
2000	Drinkard	5	0.1300	4	1583	5440	44337	152330	121	4
2001	Drinkard	4	0.1300	4	1390	6831	38932	191262	107	4
2002	Drinkard	4	0.1300	3	1221	8052	34186	225447	94	3
2003	Drinkard	3	0.1300	3	1072	9124	30018	255466	82	3
2004	Drinkard	3	0.1300	2	941	10065	26359	281825	72	3

Skaggs B No. 8

Drinkard Forecast

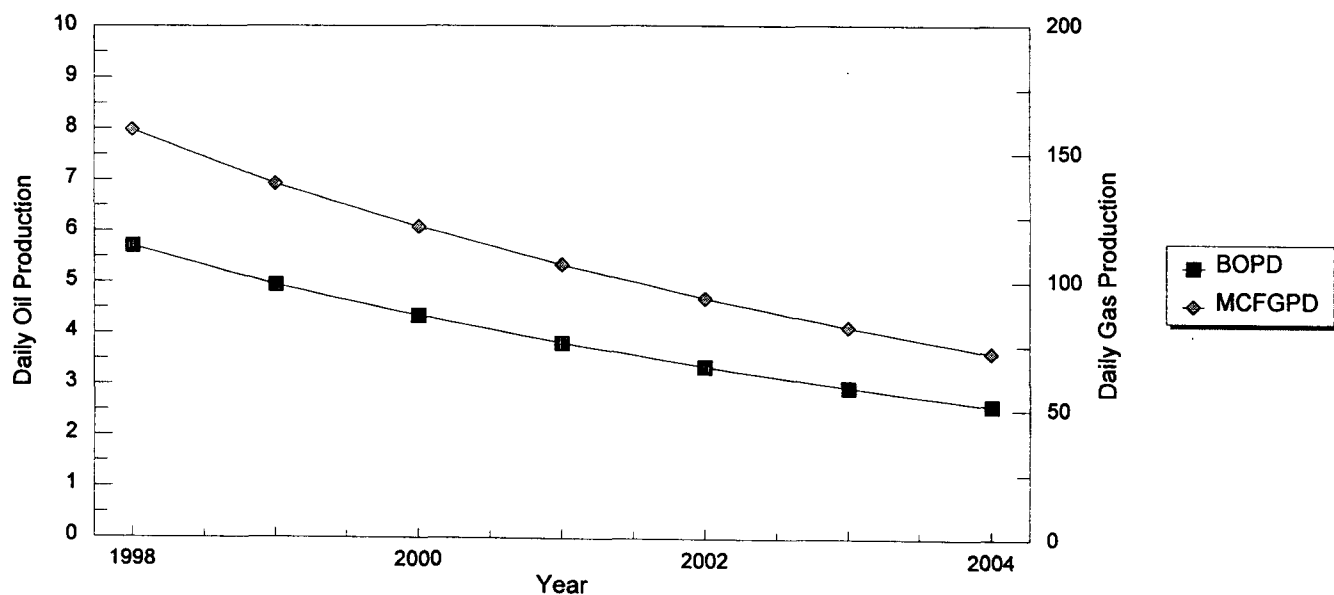

WELL: SKAGGS B 8:DR

Oil Rate (Calendar Day) (bbls)

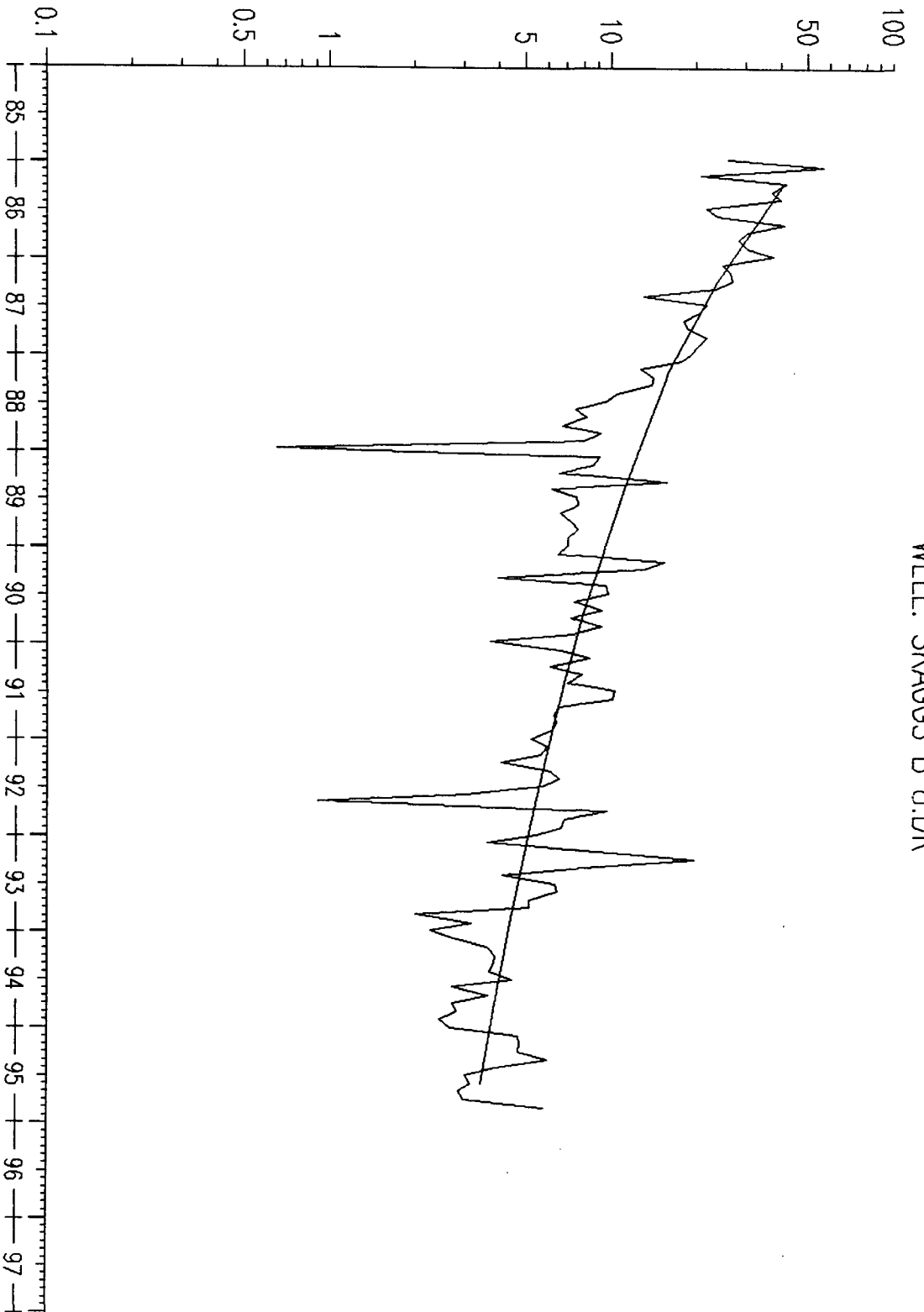

Decline Rate (frac) Nominal: 0.054501 Effective: 0.052165

Current Oil rate: 5.8 bbls/d

Economic Limit: 2.0 bbls/d

Cumulative Oil Produced: 41.9 Mbbls

Remaining Reserves: 10.1 Mbbls

Total Reserves: 52.0 Mbbls – At the Economic Limit

WELL: SKAGGS B 8:DR

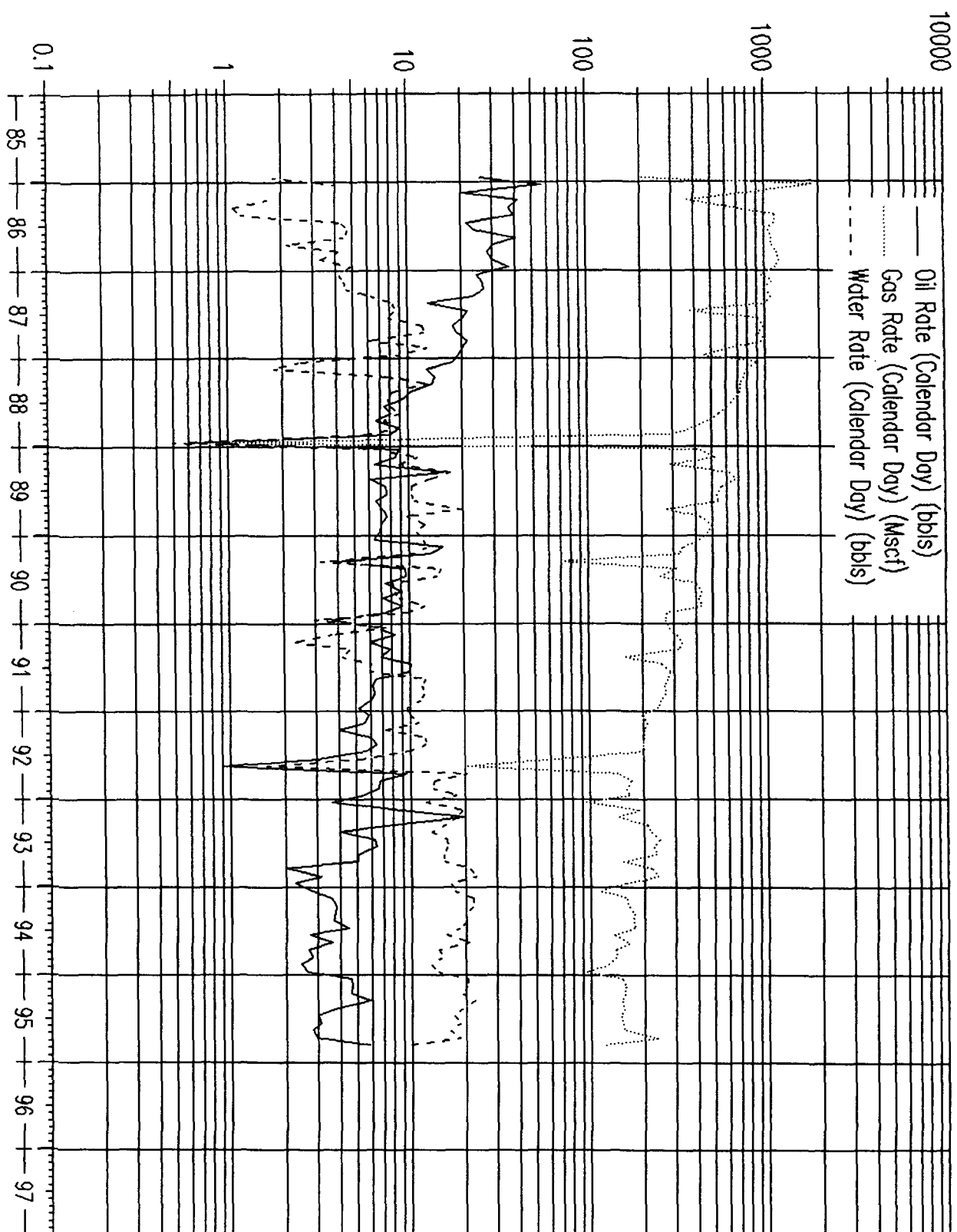

WELL: SKAGGS B 8:TB

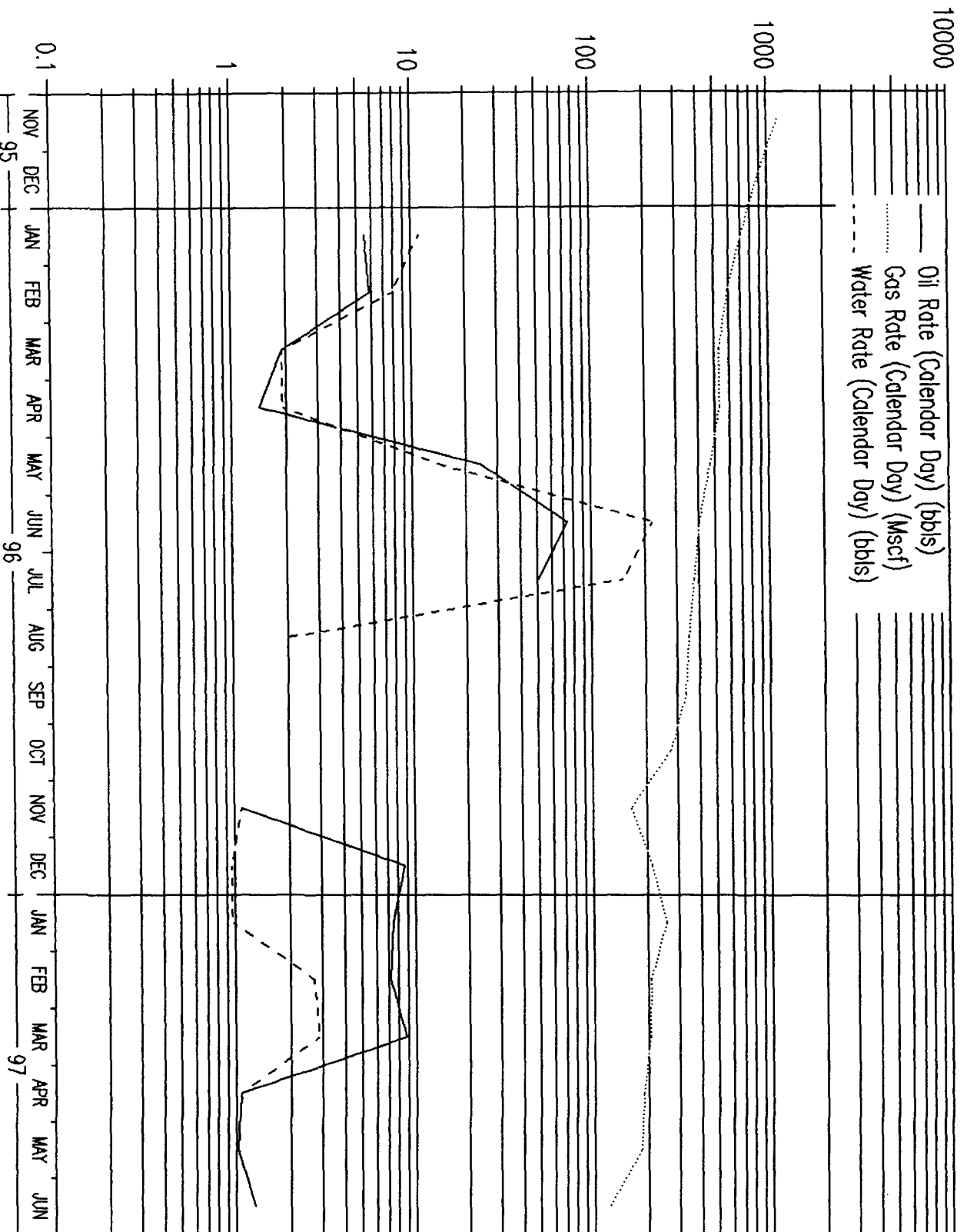

District I
PO Box 1980, Hobbs, NM 88241-1980
District II
PO Drawer DD, Artesia, NM 88211-0719
District III
1000 Rio Grande Rd., Aztec, NM 87410
District IV
PO Box 2088, Santa Fe, NM 87504-2088

State of New Mexico
Energy, Minerals & Natural Resources Department

OIL CONSERVATION DIVISION
PO Box 2088
Santa Fe, NM 87504-2088

Form C-1
Revised February 21, 1995
Instructions on back
Submit to Appropriate District Office
State Lease - 4 Copies
Fee Lease - 3 Copies

☐ AMENDED REPORT

WELL LOCATION AND ACREAGE DEDICATION PLAT

API Number 30-025-29254		Pool Code 47090	Pool Name Monument Tubb
Property Code 003088	Property Name Skaggs B		Well Number 8
OGRJD No. 005073	Operator Name CONOCO INC.		Elevation 3586'

10 Surface Location

UL or lot no.	Section	Township	Range	Lot Idn	Feet from the	North/South line	Feet from the	East/West line	County
D	12	20S	37E		990	North	330	West	Lea

11 Bottom Hole Location If Different From Surface

UL or lot no.	Section	Township	Range	Lot Idn	Feet from the	North/South line	Feet from the	East/West line	County

12 Dedicated Acres 80	13 Joint or fail	14 Consolidation Code	15 Order No.
--------------------------	------------------	-----------------------	--------------

NO ALLOWABLE WILL BE ASSIGNED TO THIS COMPLETION UNTIL ALL INTERESTS HAVE BEEN CONSOLIDATED OR A NON-STANDARD UNIT HAS BEEN APPROVED BY THE DIVISION

<p>16</p>					<p>17 OPERATOR CERTIFICATION</p> <p>I hereby certify that the information contained herein is true and complete to the best of my knowledge and belief.</p> <p><i>Jerry W. Hoover</i> Signature Jerry W. Hoover Printed Name Sr. Conservation Coordinator Title 9/1/95 Date</p>
					<p>18 SURVEYOR CERTIFICATION</p> <p>I hereby certify that the well location shown on this plat was plotted from field notes of actual surveys made by me or under my supervision, and that the same is true and correct to the best of my belief.</p> <p>Date of Survey Signature and Seal of Professional Surveyer: Certificate Number</p>

**N MEXICO OIL CONSERVATION COMMISSION
WELL LOCATION AND ACREAGE DEDICATION PLAT**

Form C-122
Supersedes C-120
Effective 1-1-65

All distances must be from the outer boundaries of the Section

Operator Conoco, Inc.			Lease Skaggs "B"		Well No. 8
Tract Letter D	Section 12	Township 20 South	Range 37 East	County Lea	
Actual Footage Location of Well: <div style="display: flex; justify-content: space-between;"> 990 feet from the North line and 330 feet from the West line </div>					
Ground Level Elev. 3587.7'	Producing Formation Drinkard	Pool Skaggs Drinkard	Dedicated Acreage: 40 Acres		

1. Outline the acreage dedicated to the subject well by colored pencil or hatchure marks on the plat below.
2. If more than one lease is dedicated to the well, outline each and identify the ownership thereof (both as to working interest and royalty).
3. If more than one lease of different ownership is dedicated to the well, have the interests of all owners been consolidated by communitization, unitization, force-pooling, etc?

☐ Yes ☐ No If answer is "yes" type of consolidation _____

If answer is "no," list the owners and tract descriptions which have actually been consolidated. (Use reverse side of this form if necessary.) _____

No allowable will be assigned to the well until all interests have been consolidated (by communitization, unitization, forced-pooling, or otherwise) or until a non-standard unit, eliminating such interests, has been approved by the Commission.

CERTIFICATION

I hereby certify that the information contained herein is true and complete to the best of my knowledge and belief.

Name *Kevin L. O'Neil*
Position **Administrative Supervisor**
Company **Conoco Inc.**
Date **8-27-85**

I hereby certify that the well location shown on this plat was plotted from field notes of actual surveys made by me or under my supervision, and that the same is true and correct to the best of my knowledge and belief.

Date Surveyed
August 27, 1985
Registered Professional Engineer
and/or Land Surveyor
[Signature]
Certificate No. 10000 - 4557

Conoco, Inc.
Skaggs B Well #8
Lea County , New Mexico

Offset Operators in the Monument Tubb & Skaggs Drinkard Pools

Township 20 South,
Range 37 East

Conoco

Sec 2 P
Sec12 C

Texaco Exploration & Production Co.
PO Box 1404
Houston, Texas 77251-1404

Sec 11 A,G
Sec 12 E,F

Exxon
PO Box 2180
Houston, Texas 77252-2180

Sec 1M



STATE OF NEW MEXICO
ENERGY, MINERALS AND NATURAL RESOURCES DEPARTMENT
OIL CONSERVATION DIVISION
HOBBS DISTRICT OFFICE

GOVERNOR

POST OFFICE BOX 1980
HOBBS, NEW MEXICO 88241-1980
(505) 393-6161

OIL CONSERVATION DIVISION
P. O. BOX 2088
SANTA FE, NEW MEXICO 87501

RE: Proposed:

MC _____
DHC ☒ _____
NSL _____
NSP _____
SWD _____
WFX _____
PMX _____

Gentlemen:

I have examined the application for the:

CONOCO INC	SKAGGS B #8	D	12-20-37
Operator	Lease & Well No.	Unit	S-T-R

and my recommendations are as follows:

Yours very truly,

Chris Williams
Supervisor, District 1

/ed