

GATE IN	1/9/98	SUSPENSE	1/29/98	ENGINEER	DC	LOGGED BY	M	TYPE	DHC
---------	--------	----------	---------	----------	----	-----------	---	------	-----

ABOVE THIS LINE FOR DIVISION USE ONLY

## NEW MEXICO OIL CONSERVATION DIVISION

- Engineering Bureau -

### ADMINISTRATIVE APPLICATION COVERSHEET

THIS COVERSHEET IS MANDATORY FOR ALL ADMINISTRATIVE APPLICATIONS FOR EXCEPTIONS TO DIVISION RULES AND REGULATIONS

#### Application Acronyms:

[NSP-Non-Standard Proration Unit] [NSL-Non-Standard Location]  
 [DD-Directional Drilling] [SD-Simultaneous Dedication]  
 [DHC-Downhole Commingling] [CTB-Lease Commingling] [PLC-Pool/Lease Commingling]  
 [PC-Pool Commingling] [OLS - Off-Lease Storage] [OLM-Off-Lease Measurement]  
 [WFX-Waterflood Expansion] [PMX-Pressure Maintenance Expansion]  
 [SWD-Salt Water Disposal] [IPI-Injection Pressure Increase]  
 [EOR-Qualified Enhanced Oil Recovery Certification] [PPR-Positive Production Response]

#### [1] TYPE OF APPLICATION - Check Those Which Apply for [A]

[A] Location - Spacing Unit - Directional Drilling

☐ NSL ☐ NSP ☐ DD ☐ SD

Check One Only for [B] and [C]

[B] Commingling - Storage - Measurement

☒ DHC ☐ CTB ☐ PLC ☐ PC ☐ OLS ☐ OLM

[C] Injection - Disposal - Pressure Increase - Enhanced Oil Recovery

☐ WFX ☐ PMX ☐ SWD ☐ IPI ☐ EOR ☐ PPR

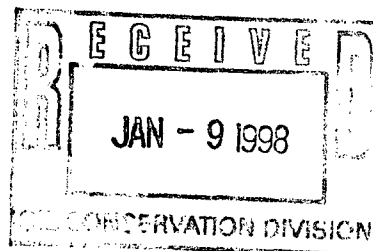

#### [2] NOTIFICATION REQUIRED TO: - Check Those Which Apply, or ☐ Does Not Apply

[A] ☐ Working, Royalty or Overriding Royalty Interest Owners

[B] ☒ Offset Operators, Leaseholders or Surface Owner

[C] ☐ Application is One Which Requires Published Legal Notice

[D] ☐ Notification and/or Concurrent Approval by BLM or SLO

U.S. Bureau of Land Management - Commissioner of Public Lands, State Land Office

[E] ☐ For all of the above, Proof of Notification or Publication is Attached, and/or,

[F] ☐ Waivers are Attached

#### [3] INFORMATION / DATA SUBMITTED IS COMPLETE - Statement of Understanding

I hereby certify that I, or personnel under my supervision, have read and complied with all applicable Rules and Regulations of the Oil Conservation Division. Further, I assert that the attached application for administrative approval is accurate and complete to the best of my knowledge and where applicable, verify that all interest (WI, RI, ORRI) is common. I understand that any omission of data, information or notification is cause to have the application package returned with no action taken.

Note: Statement must be completed by an individual with supervisory capacity.

Kay Maddox  
 Print or Type Name

*Kay Maddox*  
 Signature

Regulatory Agent  
 Title

1/6/98  
 Date

DISTRICT I  
P.O. Box 1980, Hobbs, NM 88241 1980

DISTRICT II  
811 South I First St. Artesia NM 88210 2835

DISTRICT III  
1000 Rio Brazos Rd. Aztec, NM 87410 1693

State of New Mexico  
Energy, Minerals and Natural Resources Department

OIL CONSERVATION DIVISION

2040 S. Pacheco  
Santa Fe, New Mexico 87505-6429

Form C-107-A  
New 3-12-96

APPROVAL PROCESS:

☒ Administrative ☐ Hearing

EXISTING WELLBORE

☒ YES ☐ NO

APPLICATION FOR DOWNHOLE COMMINGLING

Operator: Conoco Inc. Address: 10 Desta Dr. Ste 100W, Midland, Tx. 79705-4500

Lease: San Juan Unit 28-7 Well No: 185 Unit Ltr Sec Twp Rge: Section 17, T-27-N, R-7-W County: Rio Arriba

OGRID NO. 005073 Property Code 016608 API NO. 30-039-20718 Spacing Unit Lease Types: (check 1 or more)  
Federal ☒ State ☐ (and/or) Fee ☐

The following facts are submitted in support of downhole commingling:	Upper Zone	Intermediate Zone	Lower Zone
1. Pool Name and Pool Code	Blanco Mesaverde 72319		Basin Dakota 71599
2. TOP and Bottom of Pay Section (Perforations)	5019-5430'		7296-7514
3. Type of production (Oil or Gas)	Gas		Gas
4. Method of Production (Flowing or Artificial Lift)	To Flow		Flowing
5. Bottomhole Pressure	a (Current)	a.	a.
Oil Zones - Artificial Lift: Estimated Current	457		439
Gas & Oil - Flowing: Measured Current	b(Original)	b.	b.
All Gas Zones: Estimated Or Measured Original	1230		2932
6. Oil Gravity (°API) or Gas BT Content	1330		1278
7. Producing or Shut-In?	To be Completed		Producing
Production Marginal? (yes or no)	Yes		Yes
• If Shut-In give date and oil/gas/water rates of last production	Date Rates	Date Rates	Date Rates
Note For new zones with no production history applicant shall be required to attach production estimates and supporting data			
• If Producing, date and oil/gas/water rates of recent test (within 60 days)	Date Rates Incremental Production by Subtraction	Date Rates	Date Rates Mid-Year Avg. Rates - See Table
8. Fixed Percentage Allocation Formula - % or each zone	oil: % Gas %	oil: % Gas %	oil: % Gas %

9. If allocation formula is based upon something other than current or past production, or is based upon some other method, submit attachments with supporting data and/or explaining method and providing rate projections or other required data.

10. Are all working, overriding, and royalty interests identical in all commingled zones? ☒ Yes ☐ No  
If not, have all working, overriding, and royalty interests been notified by certified mail? ☐ Yes ☒ No  
Have all offset operators been given written notice of the proposed downhole commingling? ☒ Yes ☐ No  
Conoco, Inc is the only offsetting operator

11. Will cross-flow occur? ☒ Yes ☐ No If yes, are fluids compatible, will the formations not be damaged, will any cross-flowed production be recovered, and will the allocation formula be reliable. ☒ Yes ☐ No (If No, attach explanation)

12. Are all produced fluids from all commingled zones compatible with each others ☒ Yes ☐ No

13. Will the value of production be decreased by commingling? ☐ Yes ☒ No (If Yes, attach explanation)

14. If this well is on, or communitized with, state or federal lands, either the Commissioner of Public Lands or the United States Bureau of Land Management has been notified in writing of this application. ☒ Yes ☐ No

15. NMOCD Reference Cases for Rule 303(D) Exceptions: ORDER NO(S). R-10476-B

16. ATTACHMENTS

- \* C-102 for each zone to be commingled showing its spacing unit and acreage dedication.
- \* Production curve for each zone for at least one year. (If not available, attach explanation.)
- \* For zones with no production history, estimated production rates and supporting data.
- \* Data to support allocation method or formula.
- \* Notification list of all offset operators.
- \* Notification list of working, overriding and royalty interests for uncommon interest cases.
- \* Any additional statements, data, or documents required to support commingling.

I hereby certify that the information above is true and complete to the best of my knowledge and belief.

SIGNATURE Kay Maddox TITLE Regulatory Agent DATE January 6, 1998

TYPE OR PRINT NAME Kay Maddox TELEPHONE NO. (915) 686-5798

**SAN JUAN 28-7 NO. 185 DAKOTA PRODUCTION**  
SECTION 17M-27N-07W

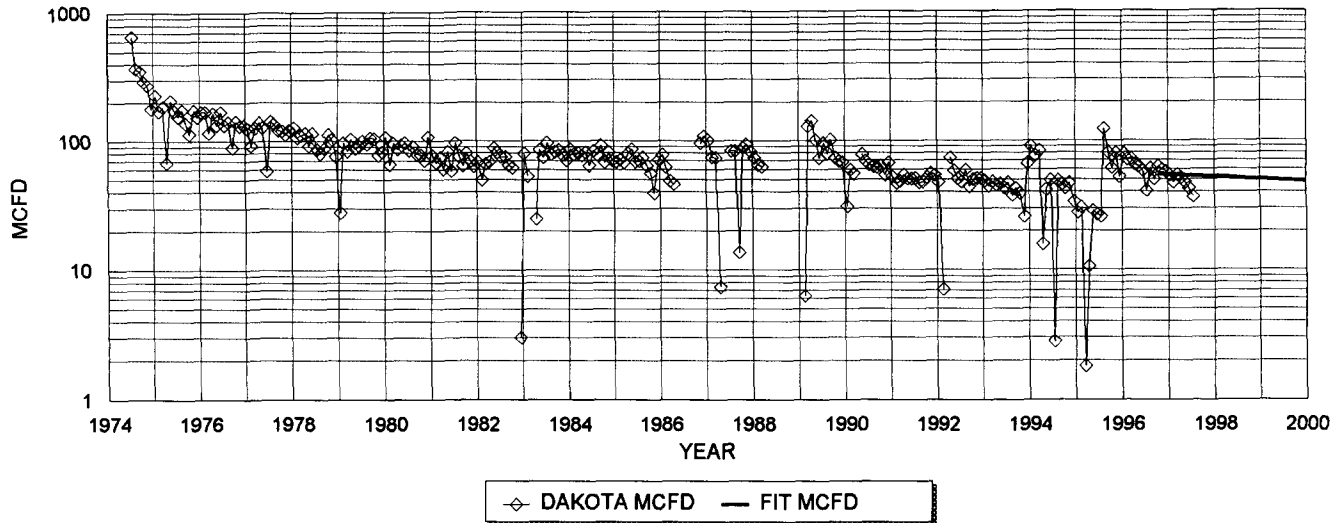

**DAKOTA HISTORICAL DATA: 1ST PROD: 07/74**

OIL CUM: 8.44 MBO  
 GAS CUM: 650.6 MMCF  
 CUM OIL YIELD: 0.0130 BBL/MCF  
 OIL YIELD: 0.0114 BBL/MCF, LAST 3 YRS  
 AVG. USED: 0.0122 BBL/MCF

**DAKOTA PROJECTED DATA**

1/1/98 Q1: 52 MCFD  
 DECLINE RATE: 4.0% (EXPONENTIAL)

**PRODUCTION FORECAST FOR SUBTRACTION METHOD COMMINGLE ALLOCATION**

YEAR	MID-YEAR AVG. MCFD	MID-YEAR AVG. BOPD
1998	50.9	0.6
1999	48.9	0.6
2000	46.9	0.6
2001	45.0	0.5
2002	43.2	0.5
2003	41.5	0.5
2004	39.8	0.5
2005	38.3	0.5
2006	36.7	0.4
2007	35.3	0.4
2008	33.8	0.4
2009	32.5	0.4
2010	31.2	0.4
2011	29.9	0.4
2012	28.7	0.4
2013	27.6	0.3
2014	26.5	0.3
2015	25.4	0.3
2016	24.4	0.3
2017	23.4	0.3
2018	22.5	0.3
2019	21.6	0.3
2020	20.7	0.3
2021	19.9	0.2
2022	19.1	0.2
2023	18.3	0.2
2024	17.6	0.2
2025	16.9	0.2
2026	16.2	0.2
2027	15.6	0.2
2028	15.0	0.2
2029	14.4	0.2
2030	13.8	0.2
2031	13.2	0.2
2032	12.7	0.2

# Dwights

Lease: SAN JUAN 28 7 UNIT (185)

12/30/97

Retrieval Code: 251.039.27N07W17M00DK

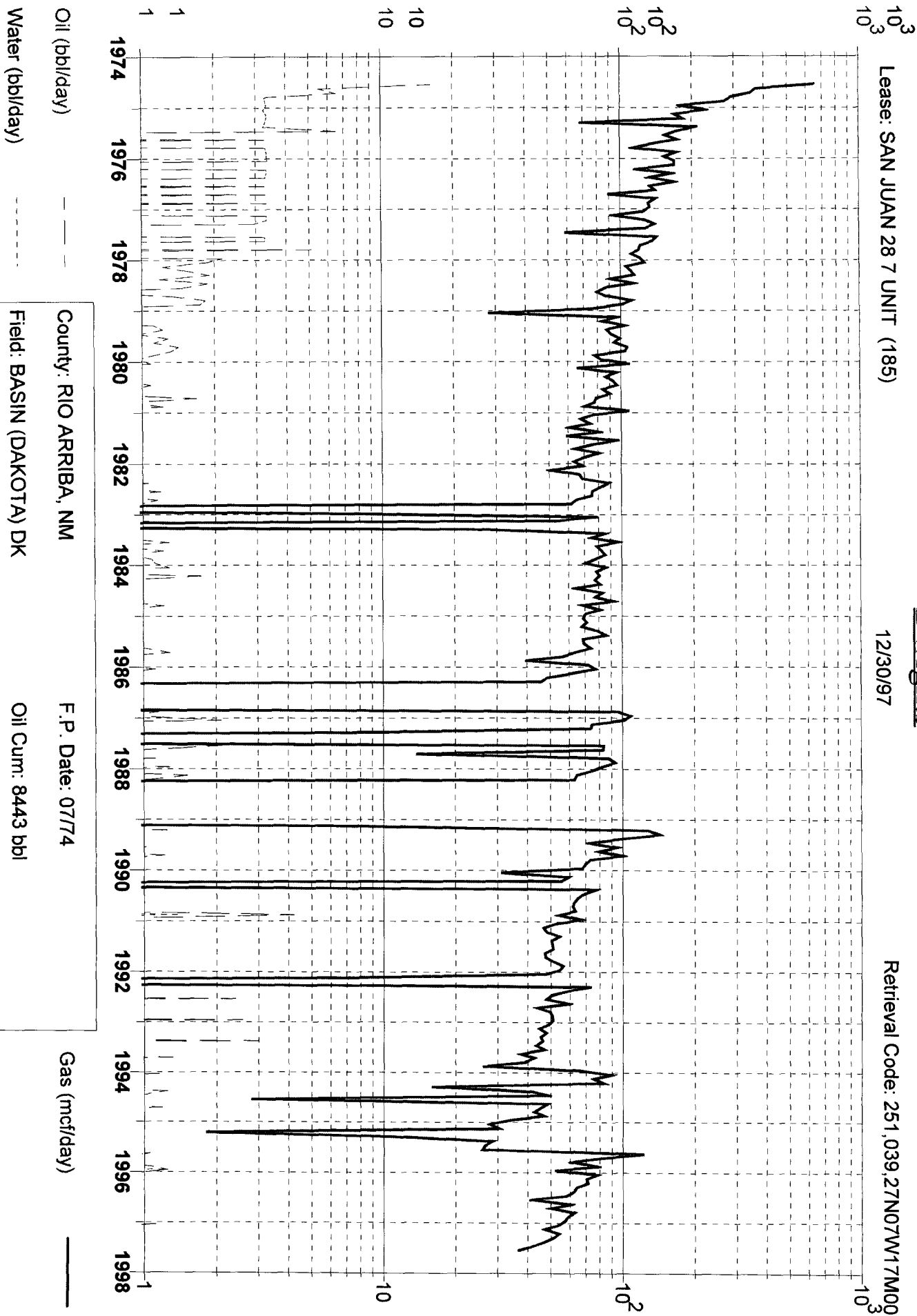

Oil (bbl/day)

Water (bbl/day)

County: RIO ARRIBA, NM

Field: BASIN (DAKOTA) DK

Reservoir: DAKOTA

Operator: CONOCO INC

F.P. Date: 07/74

Oil Cum: 8443 bbl

Gas Cum: 650.6 mmcf

Location: 17M 27N 7W

Gas (mcf/day)

District I  
PO Box 1980, Hobbs, NM 88241-1980

State of New Mexico  
Energy, Minerals & Natural Resources Department

Revised February 21, 1994

District II  
PO Drawer DD, Artesia, NM 88211-0719  
District III  
1000 Rio Brazos Rd. Aztec, NM 87410

## OIL CONSERVATION DIVISION

PO Box 2088  
Santa Fe, NM 87504-2088

instructions on back  
Submit to Appropriate District Office  
State Lease - 4 Copies  
Fee Lease - 3 Copies

District IV  
PO Box 2088, Santa Fe, NM 87504-2088

☐ AMENDED REPORT

## WELL LOCATION AND ACREAGE DEDICATION PLAT

API Number 30-039-20718		2 Pool Code 72319		3 Pool Name Blanco Mesaverde	
4 Property Code 016608		5 Property Name San Jaun Unit 28-7			6 Well Number # 185
7 OGRID No. 005073		8 Operator Name Conoco Inc., 10 Desta Drive, Ste. 100W, Midland, TX 79705-4500			9 Elevation 6595'

## 10 Surface Location

UL or lot no.	Section	Township	Range	Lot Idn	Feet from the	North/South line	Feet from the	East/West line	County
M	17	27N	7W		990	South	1025'	West	Rio Arriba

## 11 Bottom Hole Location If Different From Surface

UL or lot no.	Section	Township	Range	Lot Idn	Feet from the	North/South line	Feet from the	East/West line	County

12 Dedicated Acres 320	13 Joint or Infill	14 Consolidation Code	15 Order No.
---------------------------	--------------------	-----------------------	--------------

NO ALLOWABLE WILL BE ASSIGNED TO THIS COMPLETION UNTIL ALL INTERESTS HAVE BEEN CONSOLIDATED  
OR A NON-STANDARD UNIT HAS BEEN APPROVED BY THE DIVISION

16			

1025' →

↑ 990'

## 17 OPERATOR CERTIFICATION

I hereby certify that the information contained herein is true and complete to the best of my knowledge and belief

*Kay Maddox*  
Signature  
Kay Maddox  
Printed Name  
Regulatory Agent  
Title

Date *January 6, '98*

## 18 SURVEYOR CERTIFICATION

I hereby certify that the well location shown on this plat was plotted from field notes of actual surveys made by me or under my supervision, and that the same is true and correct to the best of my belief.

Date of Survey  
Signature and Seal of Professional Surveyor.

Certificate Number

**N MEXICO OIL CONSERVATION COMMISSION  
WELL LOCATION AND ACREAGE DEDICATION PLAT**

Form C-112  
Supersedes C-128  
Effective 1-1-65

All distances must be from the outer boundaries of the Section.

Operator <b>EL PASO NATURAL GAS COMPANY</b>			Lease <b>SAN JUAN 28-7 UNIT (NM-03521)</b>		Section <b>185</b>
Unit Letter <b>M</b>	Acres <b>17</b>	Township <b>27-N</b>	Range <b>7-W</b>	County <b>RIO ARriba</b>	
Acreage <b>990</b>		Direction <b>SOUTH</b>		Distance <b>1025</b>	
Bearing <b>65°55'</b>		Point <b>DAKOTA</b>		Bearing <b>WEST</b>	
Distance <b>6595</b>		Point <b>BASIN DAKOTA</b>		Bearing <b>320.00</b>	

1. Outline the acreage dedicated to the subject well by colored pencil or hatchure marks on the plat below.
2. If more than one lease is dedicated to the well, outline each and identify the ownership thereof (both as to working interest and royalty).
3. If more than one lease of different ownership is dedicated to the well, have the interests of all owners been consolidated by communitization, unitization, force-pooling, etc?

☒ Yes    ☐ No    If answer is "yes," type of consolidation **Unitization**

If answer is "no," list the owners and tract descriptions which have actually been consolidated. (Use reverse side of this form if necessary.) \_\_\_\_\_

No allowable will be assigned to the well until all interests have been consolidated (by communitization, unitization, forced-pooling, or otherwise) or until a non-standard unit, eliminating such interests, has been approved by the Commission.

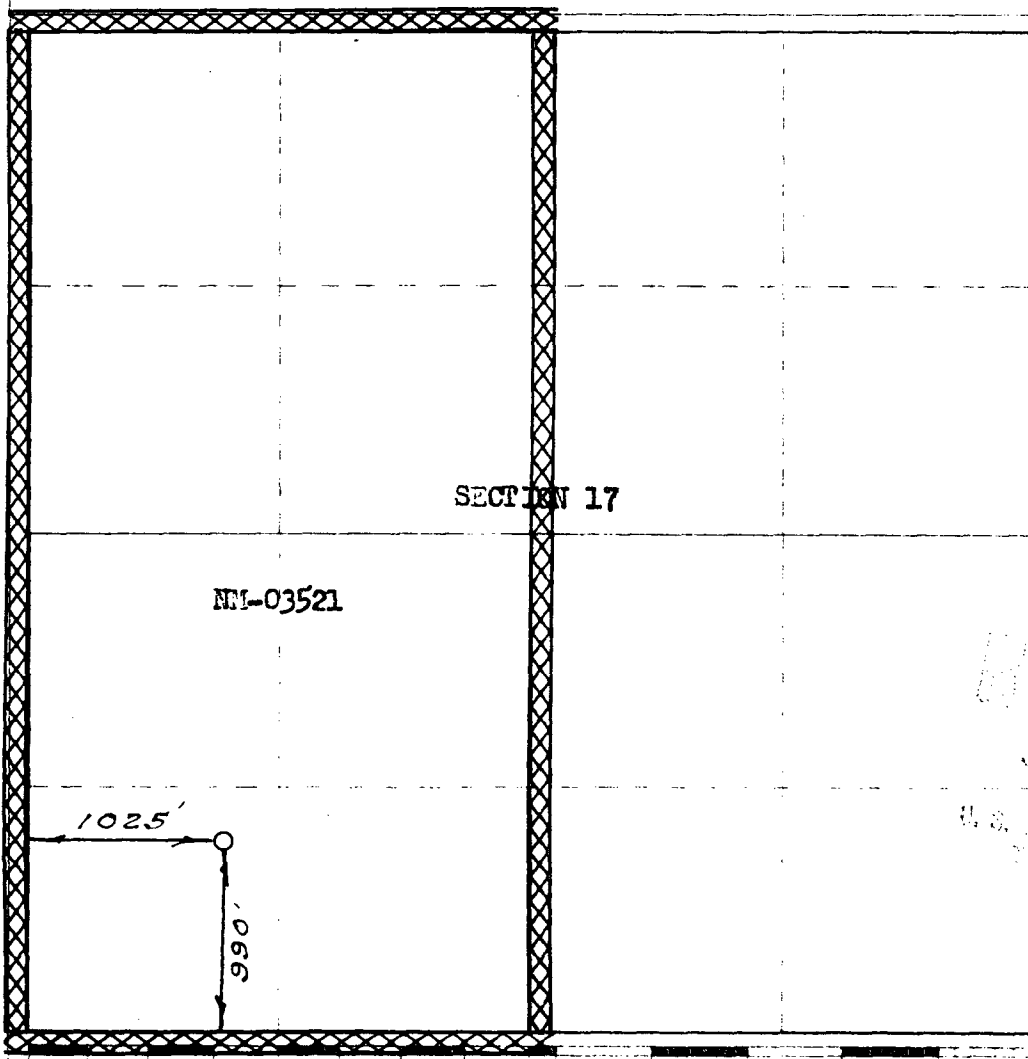

**CERTIFICATION**

I hereby certify that the information contained herein is true and complete to the best of my knowledge and belief.

**Original Signed by  
D. G. Brisco**

**Drilling Clerk**

**El Paso Natural Gas Co.**

**July 30, 1973**

I hereby certify that the well location shown on this plat was plotted from field notes and surveys made by me or under my supervision, and that the same are true and correct to the best of my knowledge and belief.

**APR 17, 1973**

*David C. Wilson*  
**1760**



---

**Mid-Continent Region**  
Exploration/Production

**Conoco Inc.**  
10 Desta Drive, Suite 100W  
Midland, TX 79705-4500  
(915) 686-5400

San Juan 28-7 Unit  
Downhole Commingle Application C-107-A

RE: Offset Operators

Conoco, Inc is the only offset operator.