

6/13/03	7/3/03	ENGINEER WVT	LOGGED IN MW	TYPE PLC	PRV0316736847
---------	--------	--------------	--------------	----------	---------------

ABOVE THIS LINE FOR DIVISION USE ONLY

NEW MEXICO OIL CONSERVATION DIVISION

- Engineering Bureau -

1220 South St. Francis Drive, Santa Fe, NM 87505



ADMINISTRATIVE APPLICATION CHECKLIST

THIS CHECKLIST IS MANDATORY FOR ALL ADMINISTRATIVE APPLICATIONS FOR EXCEPTIONS TO DIVISION RULES AND REGULATIONS WHICH REQUIRE PROCESSING AT THE DIVISION LEVEL IN SANTA FE

Application Acronyms:

[NSL-Non-Standard Location] [NSP-Non-Standard Proration Unit] [SD-Simultaneous Dedication]
[DHC-Downhole Commingling] [CTB-Lease Commingling] [PLC-Pool/Lease Commingling]
[PC-Pool Commingling] [OLS - Off-Lease Storage] [OLM-Off-Lease Measurement]
[WFX-Waterflood Expansion] [PMX-Pressure Maintenance Expansion]
[SWD-Salt Water Disposal] [IPI-Injection Pressure Increase]
[EOR-Qualified Enhanced Oil Recovery Certification] [PPR-Positive Production Response]

[1] TYPE OF APPLICATION - Check Those Which Apply for [A]

[A] Location - Spacing Unit - Simultaneous Dedication
☐ NSL ☐ NSP ☐ SD

Check One Only for [B] or [C]

[B] Commingling - Storage - Measurement
☐ DHC ☐ CTB ☒ PLC ☐ PC ☐ OLS ☐ OLM

[C] Injection - Disposal - Pressure Increase - Enhanced Oil Recovery
☐ WFX ☐ PMX ☐ SWD ☐ IPI ☐ EOR ☐ PPR

[D] Other: Specify _____

[2] NOTIFICATION REQUIRED TO: - Check Those Which Apply, or ☐ Does Not Apply

[A] ☒ Working, Royalty or Overriding Royalty Interest Owners

[B] ☐ Offset Operators, Leaseholders or Surface Owner

[C] ☐ Application is One Which Requires Published Legal Notice

[D] ☒ Notification and/or Concurrent Approval by BLM or SLO
 U.S. Bureau of Land Management - Commissioner of Public Lands, State Land Office

[E] ☒ For all of the above, Proof of Notification or Publication is Attached, and/or,

[F] ☐ Waivers are Attached

[3] SUBMIT ACCURATE AND COMPLETE INFORMATION REQUIRED TO PROCESS THE TYPE OF APPLICATION INDICATED ABOVE.

[4] **CERTIFICATION:** I hereby certify that the information submitted with this application for administrative approval is **accurate** and **complete** to the best of my knowledge. I also understand that **no action** will be taken on this application until the required information and notifications are submitted to the Division.

Note: Statement must be completed by an individual with managerial and/or supervisory capacity.

Darrin Steed
 Print or Type Name

Signature

Regulatory Supervisor
 Title

6/11/03
 Date

Darrin_Steed@XTOEnergy.com
 e-mail Address

District I
1625 N. French Drive, Hobbs, NM 88240
District II
1301 W. Grand Ave, Artesia, NM 88210
District III
1000 Rio Brazos Road, Aztec, NM 87410
District IV
1220 S. St Francis Dr, Santa Fe, NM
87505

State of New Mexico
Energy, Minerals and Natural Resources Department

OIL CONSERVATION DIVISION
1220 S. St Francis Drive
Santa Fe, New Mexico 87505

RECEIVED

Form C-107-B
March 31, 2003

JUN 13 2003
Submit the original application to the Santa Fe office with one copy to the District Office.
Oil Conservation Division

APPLICATION FOR SURFACE COMMINGLING (DIVERSE OWNERSHIP)

OPERATOR NAME: XTO Energy Inc
OPERATOR ADDRESS: 2700 Farmington Ave., Bldg K, Ste 1, Farmington, NM 87401
APPLICATION TYPE:
☐ Pool Commingling ☐ Lease Commingling ☒ Pool and Lease Commingling ☐ Off-Lease Storage and Measurement (Only if not Surface Commingled)
LEASE TYPE: ☐ Fee ☐ State ☒ Federal

Is this an Amendment to existing Order? ☐ Yes ☒ No If "Yes", please include the appropriate Order No. _____
Have the Bureau of Land Management (BLM) and State Land office (SLO) been notified in writing of the proposed commingling
☒ Yes ☐ No

(A) POOL COMMINGLING

Please attach sheets with the following information

(1) Pool Names and Codes	Gravities / BTU of Non-Commingled Production	Calculated Gravities / BTU of Commingled Production	Value of Non-Commingled Production	Calculated Value of Commingled Production	Volumes
Ute Dome Paradox (86760)	0.69	0.70			
Ute Dome Dakota (86720)	0.71				

- (2) Are any wells producing at top allowables? ☐ Yes ☒ No
(3) Has all interest owners been notified by certified mail of the proposed commingling? ☒ Yes ☐ No.
(4) Measurement type: ☒ Metering ☐ Other (Specify)
(5) Will commingling decrease the value of production? ☐ Yes ☒ No If "yes", describe why commingling should be approved

(B) LEASE COMMINGLING

Please attach sheets with the following information

- (1) Pool Name and Code.
(2) Is all production from same source of supply? ☐ Yes ☐ No
(3) Has all interest owners been notified by certified mail of the proposed commingling? ☐ Yes ☐ No
(4) Measurement type: ☐ Metering ☐ Other (Specify)

(C) POOL and LEASE COMMINGLING

Please attach sheets with the following information

- (1) Complete Sections A and E.

(D) OFF-LEASE STORAGE and MEASUREMENT

Please attached sheets with the following information

- (1) Is all production from same source of supply? ☐ Yes ☐ No
(2) Include proof of notice to all interest owners.

(E) ADDITIONAL INFORMATION (for all application types)

Please attach sheets with the following information

- (1) A schematic diagram of facility, including legal location.
(2) A plat with lease boundaries showing all well and facility locations. Include lease numbers if Federal or State lands are involved.
(3) Lease Names, Lease and Well Numbers, and API Numbers.

I hereby certify that the information above is true and complete to the best of my knowledge and belief.

SIGNATURE: Darrin Steed TITLE: Darrin Steed DATE: June 11, 2003

TYPE OR PRINT NAME Darrin Steed TELEPHONE NO.: 505-324-1090



June 11, 2003

Mr. William Jones
New Mexico Oil Conservation Division
1220 South St. Francis Dr.
Santa Fe, New Mexico 87505

RE: Administrative Approval to Surface Commingle

Dear Mr. Jones,

XTO Energy Inc (XTO) requests administrative approval to surface commingle the attached list of wells located throughout Township 31N & 32N and Range 14W in San Juan County, New Mexico. XTO plans to produce the commingled gas through a single compressor thus lowering operating expenses, extending the economic life of all the wells and increasing their ultimate recoveries.

All of the wells are located on various Federal Leases as listed in the attached table. Ownership in these wells is not common. By copy of this application by certified mail, return receipt requested, XTO is notifying all interest owners. The Division Director may approve the proposed surface commingling in the absence of a valid written objection to the Santa Fe Office within 20 days after receipt of the application.

The following are enclosed for your review of the proposed surface commingling:

1. Well information table.
2. Battery schematic of proposed installation.
3. Well location plat.
4. Proposed testing schedule and procedure for allocation purposes.

If you need additional information or have any questions, please give me a call at (505) 324-1090.

Sincerely,
XTO ENERGY, INC

A handwritten signature in black ink, appearing to read 'Darrin Steed', written over a horizontal line.

Darrin L. Steed
Regulatory Supervisor

Enclosures

Cc: DLS File
Well File
GLM

XTO ENERGY INC
Ute Western CPD
NE/4 SW/4, Unit K, Sec 2, T31N, R14W

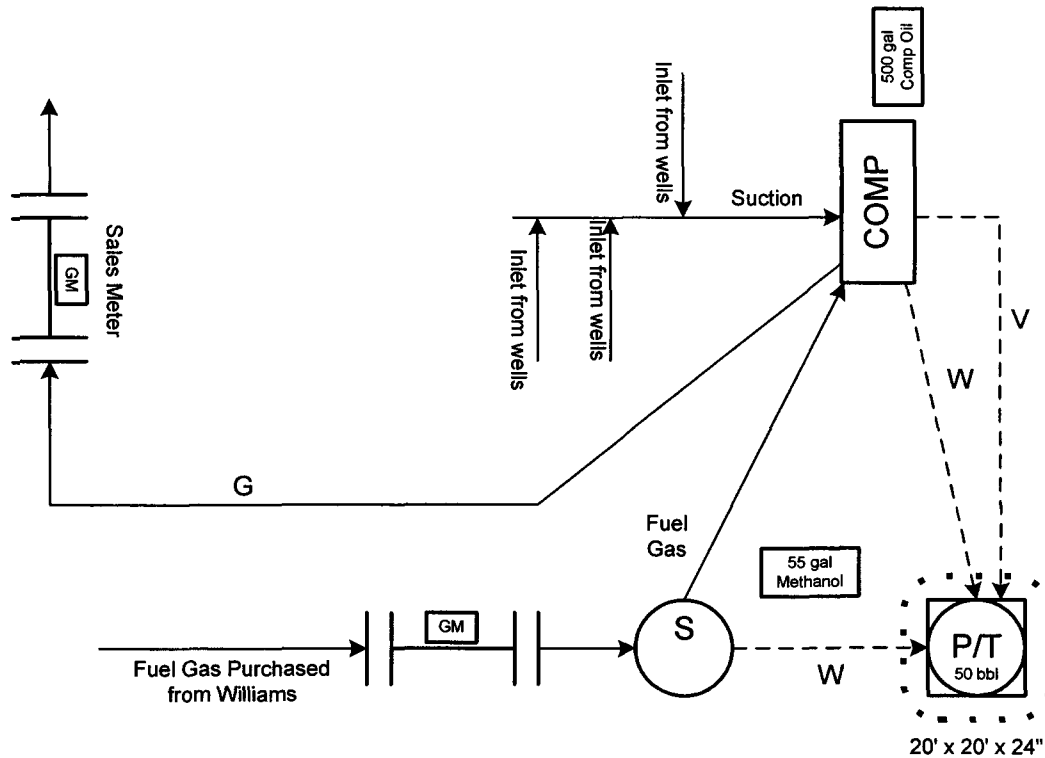

This lease is subject to the site security plan for San Juan Basin Area. The plan is located at:
XTO Energy Inc
2700 Farmington Ave., Bldg. K, Ste. 1
Farmington, NM 87401
Updated: 4/15/03



June 17, 2003

Mr. William Jones
New Mexico Oil Conservation Division
1220 South St. Francis Dr.
Santa Fe, New Mexico 87505

RECEIVED
JUN 19 2003
Oil Conservation Division

RE: Administrative Approval to Surface Commingle

Dear Mr. Jones,

In the letter dated June 11, 2003 concerning the surface commingling of several wells an error has been found. The Ute Indians A #36 was included in this application and should not be since it is being surface commingled in another separate application. Please remove this well, numbered #16 on the attached table and map, from this application. Sorry for any inconvenience that this may have caused.

If you need additional information or have any questions, please give me a call at (505) 324-1090.

Sincerely,
XTO ENERGY, INC

A handwritten signature in cursive script that reads "Darrin Steed".

Darrin L. Steed
Regulatory Supervisor

Cc: DLS
GLM
TAS
Well File

Proposed Testing Procedure and Schedule

All of the wells will be equipped with an allocation meter to measure each individual well being any gas is commingled at the compressor. Fuel usage for the compressor will be purchased from Williams Field Services line and metered prior to utilization as shown on the site diagram.

Well Information

	Lease Name	API #	Location	Pool Name	Pool Code	Federal Lease
1	Mountain Ute Com A #1	30-045-20770	Sec 3G, T31N, R14W	Ute Dome Paradox	86760	142060462
2	Mountain Ute Gas Com F #1	30-045-21034	Sec 25G, T32N, R14W	Ute Dome Paradox	86760	142060462
3	Ute Indians A #10	30-045-22565	Sec 36J, T32N, R14W	Ute Dome Paradox	86760	142060462
4	Ute Indians A #11	30-045-22739	Sec 26O, T32N, R14W	Ute Dome Paradox	86760	142060462
5	Ute Indians A #4	30-045-11147	Sec 35I, T32N, R14W	Ute Dome Paradox	86760	142060462
6	Ute Indians A #7	30-045-11049	Sec 2F, T31N, R14W	Ute Dome Paradox	86760	142060462
7	Ute Mountain Gas Com M #1	30-045-22736	Sec 11F, T31N, R14W	Ute Dome Paradox	86760	142060478
8	Ute Mountain Tribal D #1	30-045-10918	Sec 10F, T31N, R14W	Ute Dome Paradox	86760	142060479
9	Ute Mountain Tribal H Gas Com #1	30-045-11670	Sec 1K, T31N, R14W	Ute Dome Paradox	86760	142060462
10	Ute Mountain Tribal L #1	30-045-22564	Sec 24J, T32N, R14W	Ute Dome Paradox	86760	MOOC 14200627
11	Mountain Ute Gas Com N #1	30-045-29865	Sec 10A, T31N, R14W	Ute Dome Paradox	86760	142060462
X	Ute Indians A #26	30-045-29868	Sec 2O, T31N, R14W	Ute Dome Paradox	86760	142060462
13	Gotur #1	30-045-25257	Sec 8A, T31N, R14W	Ute Dome Paradox	86760	MOOC 14200622
14	Ute Indians A #35	30-045-31605	Sec 36C, T32N, R14W	Ute Dome Paradox	86760	142060462
15	Ute Mountain Tribal L #3	30-045-31602	Sec 24N, T32N, R14W	Ute Dome Paradox	86760	MOOC 1420627
16	Ute Indians A #36	30-045-31604	Sec 27P, T32N, R14W	Ute Dome Paradox	86760	142060462
17	Ute Mountain Tribal D #8	30-045-31603	Sec 4A, T31N, R14W	Ute Dome Paradox	86760	142060479
18	Ute Mountain Tribal D #9	30-045-31693	Sec 3E, T31N, R14W	Ute Dome Dakota	86720	142060479

(640)

(700)

(697)

DON'T include this one

(691)

(692)

NE/4 (160)

NEW MEXICO OIL CONSERVATION COMMISSION

WELL LOCATION AND ACERAGE DEDICATION PLAT

All distances must be from the outer boundaries of the Section

Operator AMOCO PRODUCTION COMPANY			Lease Mt. Ute Indians Gas Com. "A"		Well No. 1
Unit Letter G	Section 3	Township 31 North	Range 14 West	County San Juan	
Actual Footage Location of Well: <div style="display: flex; justify-content: space-between;"> 2270 feet from the North line and 1700 feet from the East line </div>					
Ground Level Elev. Report Later	Producing Formation Paradox	Pool Ute Dome Paradox		Dedicated Acreage: 640 Acres	

1. Outline the acreage dedicated to the subject well by colored pencil or hachure marks on the plat below.
2. If more than one lease is dedicated to the well, outline each and identify the ownership thereof (both as to working interest and royalty),
3. If more than one lease of different ownership is dedicated to the well, have the interests of all owners been consolidated by communitization, unitization, force-pooling, etc?

() Yes () No If answer is "yes," type of consolidation

If answer is "no," list the owners and tract descriptions which have actually consolidated. (Use reverse side of this form if necessary.)

No allowable will be assigned to the well until all interests have been consolidated (by communitization, unitization, forced-pooling, or otherwise) or until a non standard unit, eliminating such interests, has been approved by the Commission.

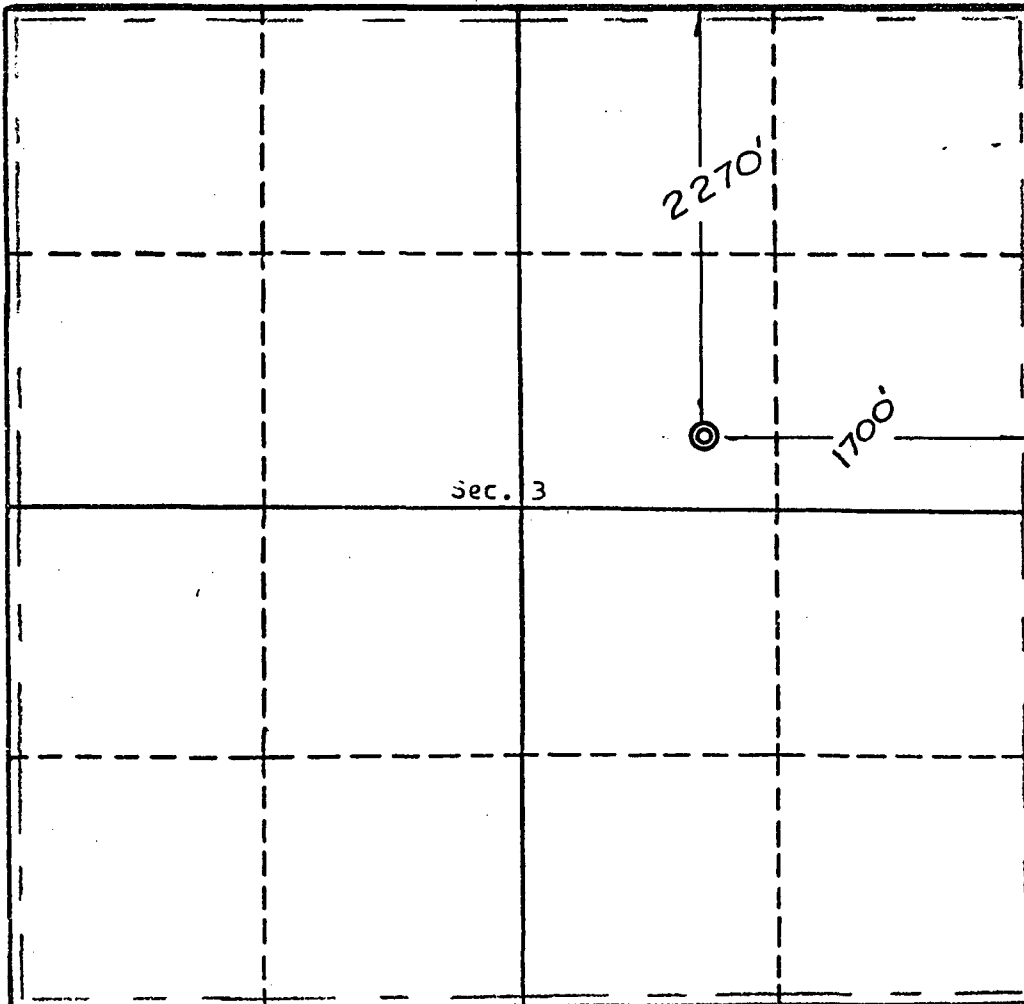

CERTIFICATION

I hereby certify that the information contained herein is true and complete to the best of my knowledge and belief.

Name *D. A. Wayhan*
 Position Area Engineer
 Company AMOCO PRODUCTION COMPANY
 Date April 28, 1971

I hereby certify that the well location shown on this plat was plotted from field notes of actual surveys made 3602 or under my supervision, and that the same is true and correct to the best of my knowledge and belief.

E. V. Echohawk
 Date Surveyed April 22, 1971
 Registered Professional Engineer
 and/or Land Surveyor

E. V. Echohawk
 Certificate No. 3602
 E. V. Echohawk L.S.

Scale, 1 inch = 1,000 feet

MEXICO OIL CONSERVATION COMMISSION WELL LOCATION AND ACREAGE DEDICATION PLAT

Form C-102
Supercedes C-128
Effective 1-1-65

All measurements must be from the outer boundaries of the Section

Operator AMOCO PRODUCTION COMPANY		Lease Mountain Ute Gas Com "F"		Well No. 1
Tract Number 6	Section 25	Township 32 North	Range 14 West	County San Juan
Actual Section Location of Well				
1730	feet from the	North	line and	2215
feet from the		East	line	
Ground Level Elev. 6597, Est.	Producing Formation Paradox		Foot Ute Dome Paradox	Dedicated Acreage 700 Acres

1. Outline the acreage dedicated to the subject well by colored pencil or hatchure marks on the plat below.
2. If more than one lease is dedicated to the well, outline each and identify the ownership thereof (both as to working interest and royalty).
3. If more than one lease of different ownership is dedicated to the well, have the interests of all owners been consolidated by communitization, unitization, force-pooling, etc?

☐ Yes ☐ No If answer is "yes," type of consolidation _____

If answer is "no" list the owners and tract descriptions which have actually been consolidated. (Use reverse side of this form if necessary.) _____

No allowable will be assigned to the well until all interests have been consolidated (by communitization, unitization, force-pooling, or otherwise) or until a non-standard unit, eliminating such interests, has been approved by the Commission.

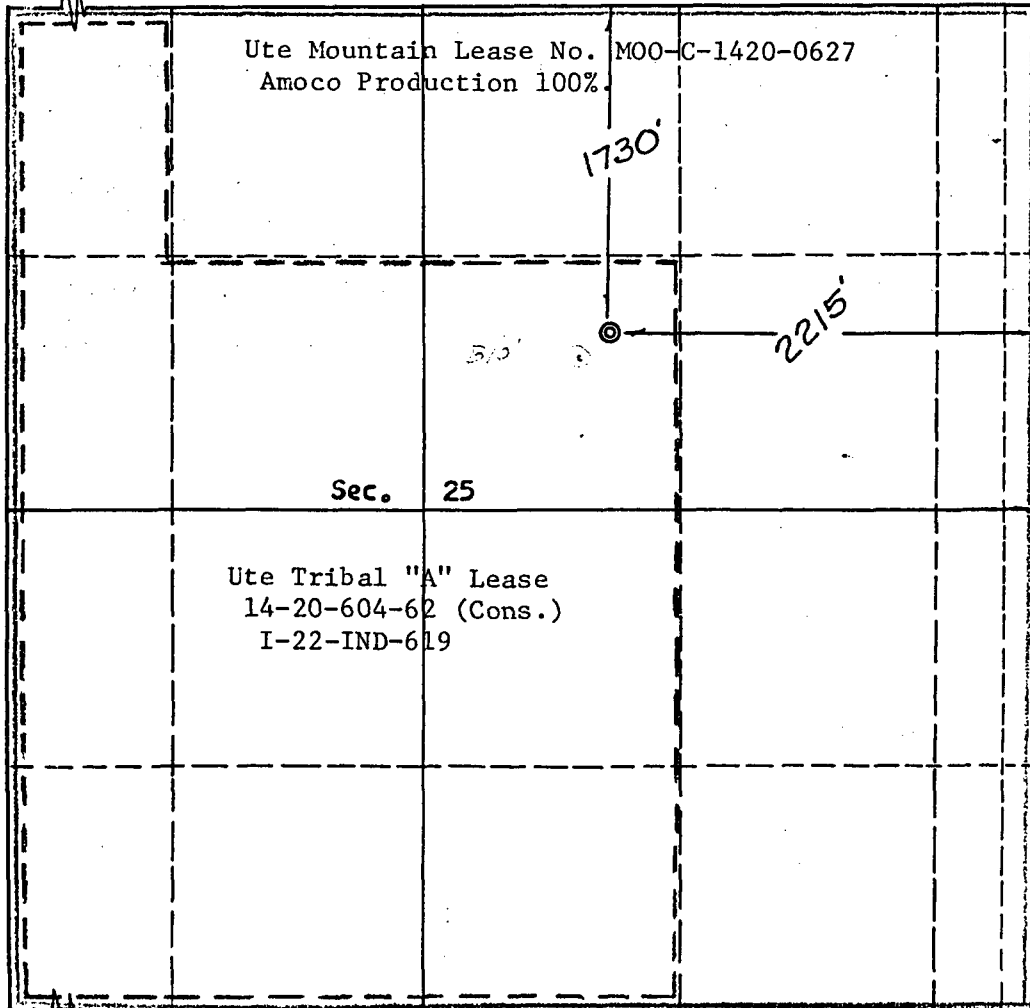

CERTIFICATION

I hereby certify that the information contained herein is true and complete to the best of my knowledge and belief.

J. Arnold Snell

Name
J. Arnold Snell

Position
Area Engineer

Company
AMOCO PRODUCTION COMPANY

Date
September 19, 1972

STATE OF NEW MEXICO

certify that all location on this plat was from field notes by me or under my supervision, and that the same are true and correct to the best of my knowledge and belief.

REGISTERED LAND SURVEYOR

119-3602

Date Surveyed
September 6, 1972

Registered Professional Engineer and/or Land Surveyor

E. V. Echhawk

Certificate No. **3602**
E. V. Echhawk LS

MEXICO OIL CONSERVATION COMMISSION
WELL LOCATION AND ACREAGE DEDICATION PLAT

Form C-102
 Supersedes C-101
 Effective 1-1-65

All distances must be from the outer boundaries of the Section.

Operator Amoco Production Company			Lease Ute Indians "A"		Well No. 10
Unit Letter J	Section 36	Township 32N	Range 14W	County San Juan	
Actual Footage Location of Well: 1760 feet from the South line and 1820 feet from the East line					
Ground Level Elev. 6198 est.	Producing Formation Paradox		Pool Ute Dome Paradox		Dedicated Acreage: 640 Acres

1. Outline the acreage dedicated to the subject well by colored pencil or hachure marks on the plat below.
2. If more than one lease is dedicated to the well, outline each and identify the ownership thereof (both as to working interest and royalty).
3. If more than one lease of different ownership is dedicated to the well, have the interests of all owners been consolidated by communitization, unitization, force-pooling, etc?

☐ Yes ☐ No If answer is "yes," type of consolidation _____

If answer is "no," list the owners and tract descriptions which have actually been consolidated. (Use reverse side of this form if necessary.) _____

No allowable will be assigned to the well until all interests have been consolidated (by communitization, unitization, forced-pooling, or otherwise) or until a non-standard unit, eliminating such interests, has been approved by the Commission.

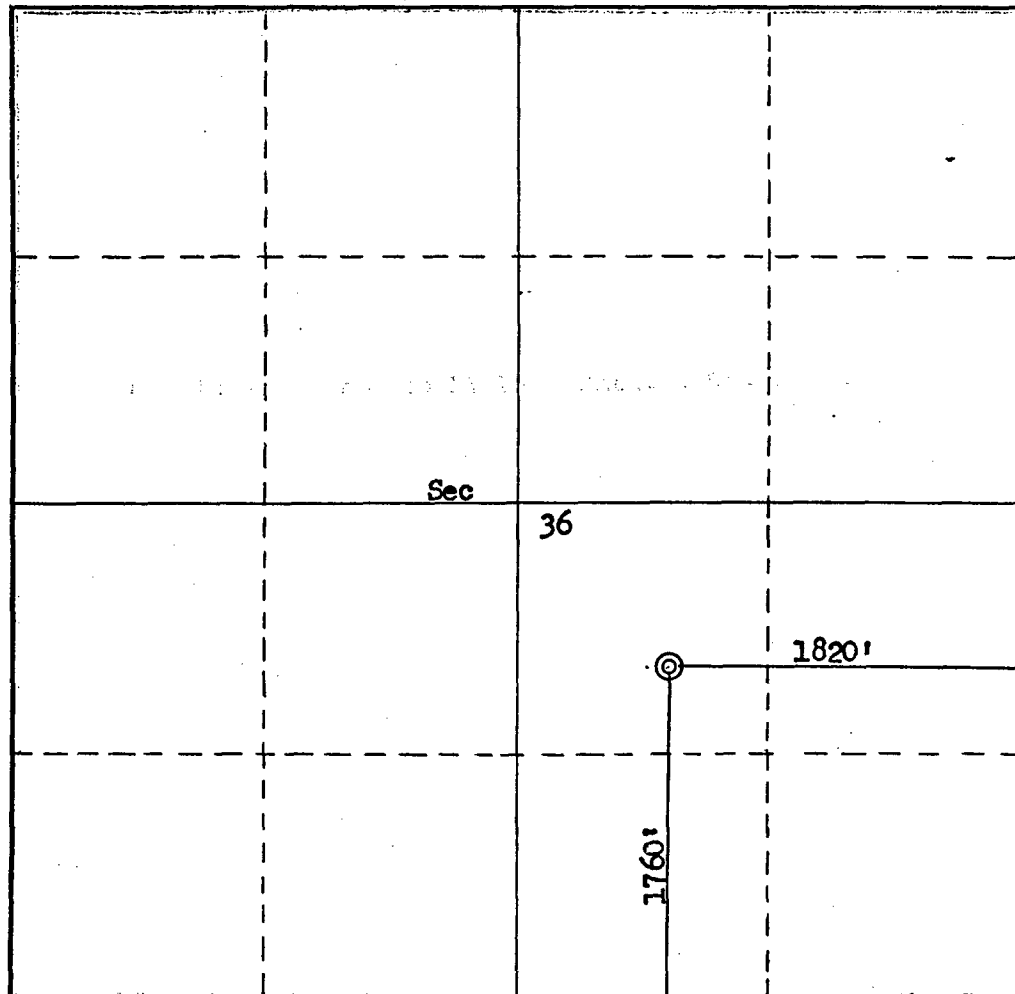

CERTIFICATION

I hereby certify that the information contained herein is true and complete to the best of my knowledge and belief.

H. D. Montgomery
 Name
H. D. Montgomery

Position
Area Engineer

Company
AMOCO PRODUCTION COMPANY

Date
April 28, 1977

I hereby certify that the well location shown on this plat was plotted from field notes of actual surveys made by me or under my supervision, and that the same is true and correct to the best of my knowledge and belief.

Note: Location staked and built-1977

Date Surveyed
April 27, 1977

Registered Professional Engineer and/or Land Surveyor

Fred B. Kerr Jr.
Fred B. Kerr Jr.

Certificate No.
3950

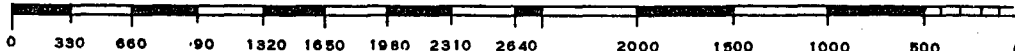

**NEW MEXICO OIL CONSERVATION COMMISSION
WELL LOCATION AND ACREAGE DEDICATION PLAT**

Form C-102
Supersedes C-120
Effective 1-1-65

All distances must be from the outer boundaries of the Section.

Operator Amoco Production Company			Lease Ute Indian "A"		Well No. 11
Unit Letter 0	Section 26	Township 32N	Range 14W	County San Juan	
Actual Footage Location of Well: 790 feet from the South line and 1480 feet from the East line					
Ground Level Elev. 6884	Producing Formation Paradox		Pool Ute Dome Paradox		Dedicated Acreage: 640 Acres

1. Outline the acreage dedicated to the subject well by colored pencil or hachure marks on the plat below.
2. If more than one lease is dedicated to the well, outline each and identify the ownership thereof (both as to working interest and royalty).
3. If more than one lease of different ownership is dedicated to the well, have the interests of all owners been consolidated by communitization, unitization, force-pooling, etc?

☐ Yes ☐ No If answer is "yes," type of consolidation _____

If answer is "no," list the owners and tract descriptions which have actually been consolidated. (Use reverse side of this form if necessary.) _____

No allowable will be assigned to the well until all interests have been consolidated (by communitization, unitization, forced-pooling, or otherwise) or until a non-standard unit, eliminating such interests, has been approved by the Commission.

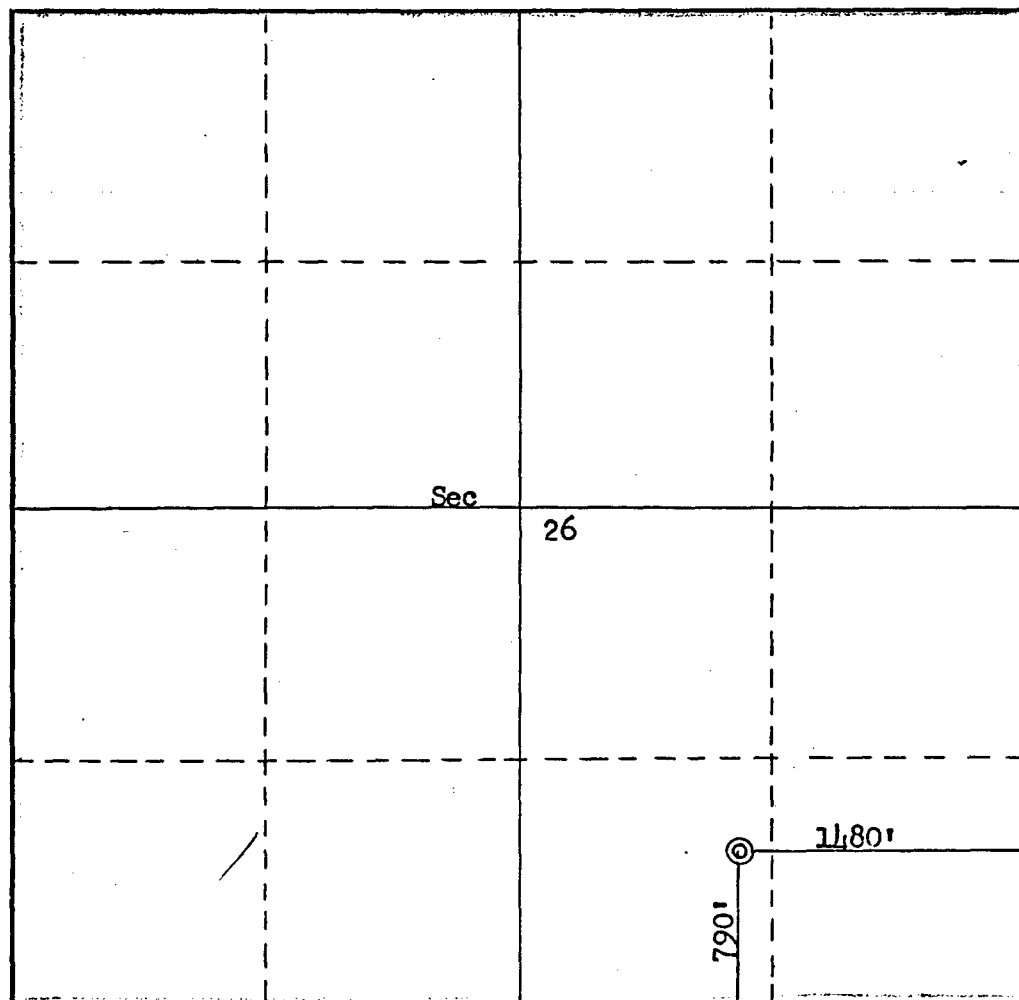

CERTIFICATION

I hereby certify that the information contained herein is true and complete to the best of my knowledge and belief.

Name J. L. KRUPKA
Position
AREA ENGINEER
Company
AMOCO PRODUCTION COMPANY
Date
AUGUST 30, 1977

I hereby certify that the well location shown on this plat was plotted from field notes of actual surveys made by me or under my supervision, and that the same is true and correct to the best of my knowledge and belief.

Date Surveyed
August 29, 1977
Registered Professional Engineer and/or Land Surveyor
Fred B. Kerr Jr.
Certificate No.
3950

**NE EXICO OIL CONSERVATION COMMISSION
WELL LOCATION AND ACREAGE DEDICATION PLAT**

Form C-102
Supersedes C-12H
Effective 1-1-65

All distances must be from the outer boundaries of the Section.

Operator Pan American Petroleum Corporation			Lease Ute Indians "A"		Well No. 4
Unit Letter I	Section 35	Township 32-N	Range 14-W	County San Juan	
Actual Footage Location of Well: 1980 feet from the South line and 660 feet from the East line					
Ground Level Elev: 5138'	Producing Formation Paradox		Pool Ute Dome Paradox		Dedicated Acreage: 640 Acres

1. Outline the acreage dedicated to the subject well by colored pencil or hachure marks on the plat below.
2. If more than one lease is dedicated to the well, outline each and identify the ownership thereof (both as to working interest and royalty).
3. If more than one lease of different ownership is dedicated to the well, have the interests in all owners been consolidated by communitization, unitization, force-pooling, etc?

☐ Yes ☐ No If answer is "yes," type of consolidation _____

If answer is "no," list the owners and tract descriptions which have actually been consolidated. (Use reverse side of this form if necessary.) _____

No allowable will be assigned to the well until all interests have been consolidated (by communitization, unitization, forced-pooling, or otherwise) or until a non-standard unit, eliminating such interests, has been approved by the Commission.

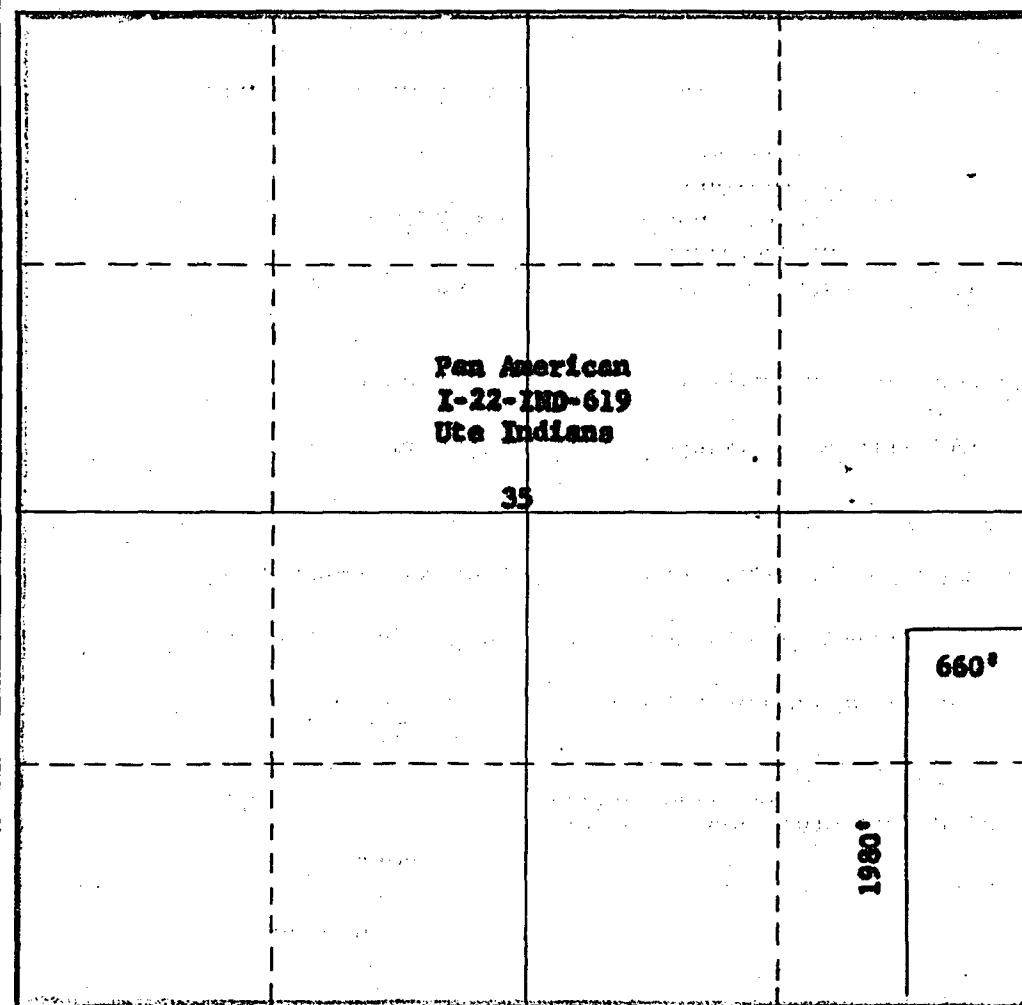
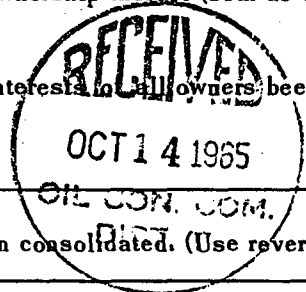

CERTIFICATION

I hereby certify that the information contained herein is true and complete to the best of my knowledge and belief.

G. W. Eaton, Jr.

Name

G. W. Eaton, Jr.

Position

Area Engineer

Company

Pan American Petroleum Corp.

Date

October 12, 1965

I hereby certify that the well location shown on this plat was plotted from field notes of actual surveys made by me or under my supervision, and that the same is true and correct to the best of my knowledge and belief.

Date Surveyed

November 2, 1947

Registered Professional Engineer and/or Land Surveyor

**Original Signed By
H. H. Miller**

Certificate No.

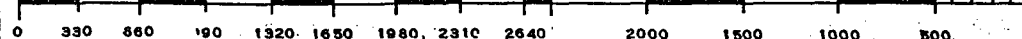

**NEW MEXICO OIL CONSERVATION COMMISSION
WELL LOCATION AND ACREAGE DEDICATION PLAT**

Form C-102
Supersedes C-128
Effective 1-1-65

All distances must be from the outer boundaries of the Section.

Operator PAN AMERICAN PETROLEUM CORPORATION			Lease Ute Indians "A"		Well No. 7
Unit Letter F	Section 2	Township 31-N	Range 14-W	County San Juan	
Actual Footage Location of Well: <div style="display: flex; justify-content: space-between; align-items: center;"> 1650 feet from the North line and 1600 feet from the West line </div>					
Ground Level Elev: 5995'	Producing Formation Paradox	Pool Ute Dome Paradox		Dedicated Acreage: 640 Acres	

1. Outline the acreage dedicated to the subject well by colored pencil or hachure marks on the plat below.
2. If more than one lease is dedicated to the well, outline each and identify the ownership thereof (both as to working interest and royalty).
3. If more than one lease of different ownership is dedicated to the well, have the interests of all owners been consolidated by communitization, unitization, force-pooling, etc?

☐ Yes ☐ No If answer is "yes," type of consolidation _____

If answer is "no," list the owners and tract descriptions which have actually been consolidated. (Use reverse side of this form if necessary.) _____

No allowable will be assigned to the well until all interests have been consolidated (by communitization, unitization, forced-pooling, or otherwise) or until a non-standard unit, eliminating such interests, has been approved by the Commission.

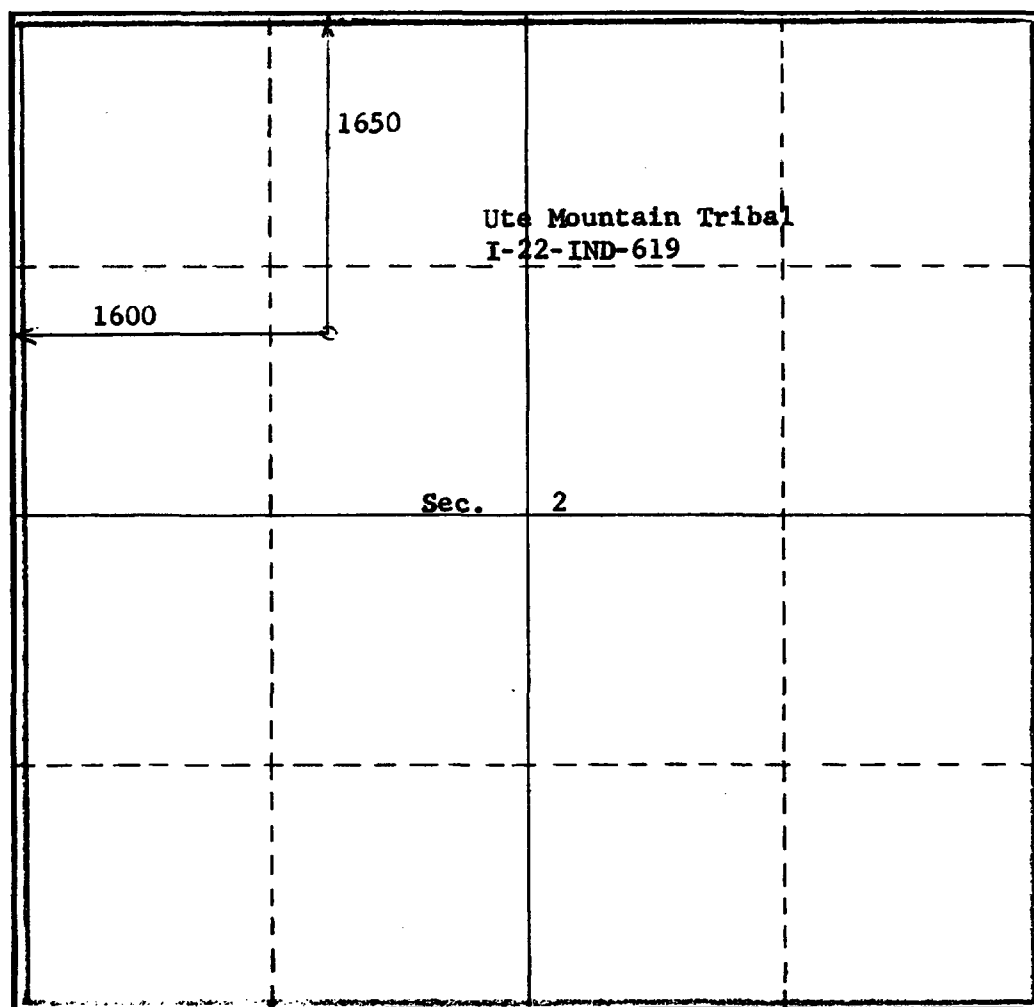

CERTIFICATION

I hereby certify that the information contained herein is true and complete to the best of my knowledge and belief.

G. W. Eaton, Jr.
Name

G. W. Eaton, Jr.

Position

Area Engineer

Company

Pan American Petroleum Corp.

Date

September 17, 1965

I hereby certify that the well location shown on this plat was plotted from field notes of actual survey made by me or under my supervision and that the same is true and correct to the best of my knowledge and belief.

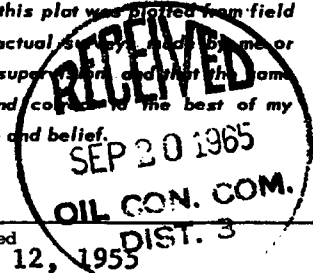

Date Surveyed

July 12, 1955

Registered Professional Engineer and/or Land Surveyor

Original Signed By
James P. Lease

Certificate No.

1463

**NEW MEXICO OIL CONSERVATION COMMISSION
WELL LOCATION AND ACREAGE DEDICATION PLAT**

Form C-122
Supersedes C-128
Effective 1-1-65

All distances must be from the outer boundaries of the Section.

Operator Amoco Production Company			Lease Ute Mtn. Gas Com "A"		Well No. 1
Unit Letter F	Section 11	Township 31N	Range 14W	County San Juan	
Actual Footage Location of Well: 1725 feet from the North line and 1960 feet from the West line					
Ground Level Elev. 5809	Producing Formation Paradox		Pool Ute Dome Paradox		Dedicated Acreage: 640 Acres

1. Outline the acreage dedicated to the subject well by colored pencil or hachure marks on the plat below.
2. If more than one lease is dedicated to the well, outline each and identify the ownership thereof (both as to working interest and royalty).
3. If more than one lease of different ownership is dedicated to the well, have the interests of all owners been consolidated by communitization, unitization, force-pooling, etc?

☐ Yes ☐ No If answer is "yes," type of consolidation _____

If answer is "no," list the owners and tract descriptions which have actually been consolidated. (Use reverse side of this form if necessary.) _____

No allowable will be assigned to the well until all interests have been consolidated (by communitization, unitization, forced-pooling, or otherwise) or until a non-standard unit, eliminating such interests, has been approved by the Commission.

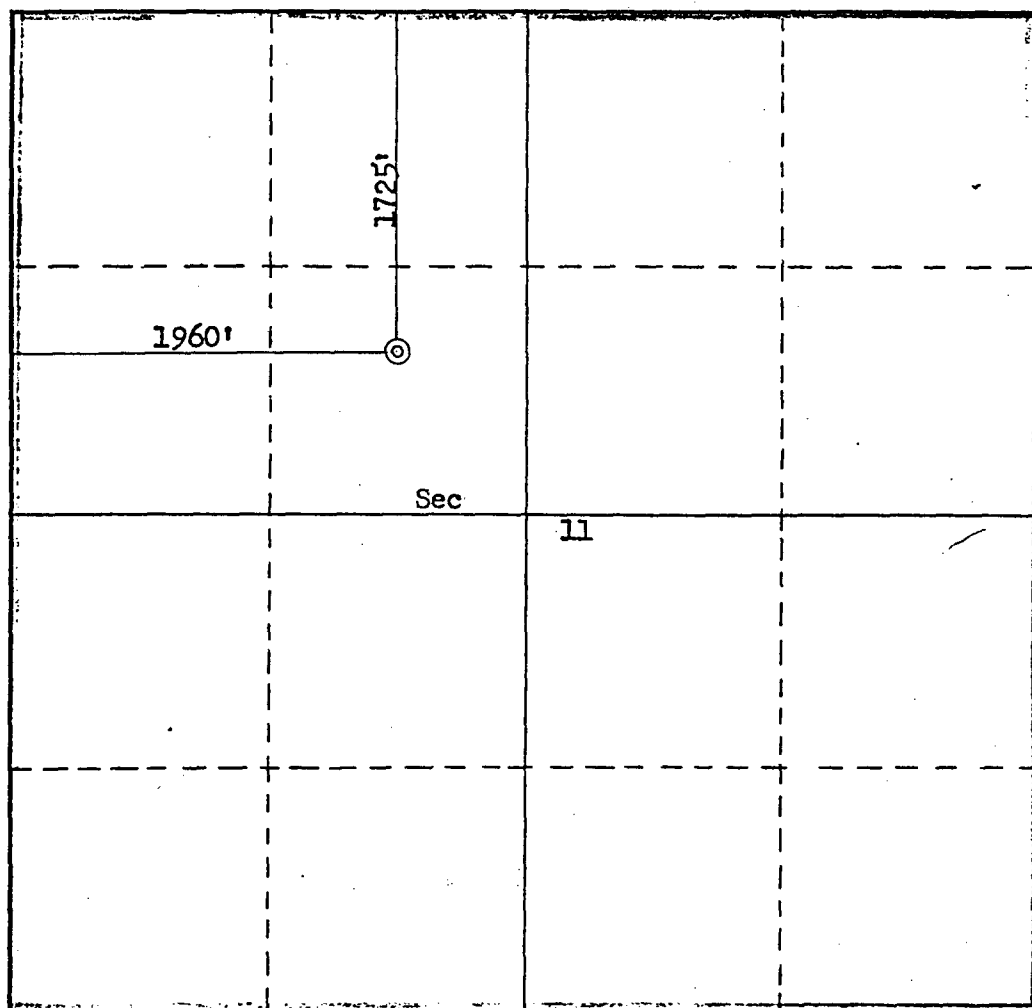

CERTIFICATION

I hereby certify that the information contained herein is true and complete to the best of my knowledge and belief.

Name
J. L. KRUPKA

Position
AREA ENGINEER

Company
AMOCO PRODUCTION COMPANY

Date
AUGUST 30, 1977

I hereby certify that the well location shown on this plat was plotted from field notes of actual surveys made by me or under my supervision, and that the same is true and correct to the best of my knowledge and belief.

Date Surveyed
August 25, 1977

Registered Professional Engineer and/or Land Surveyor

Fred B. Kerr Jr.

Certificate No.
3950

0 330 660 990 1320 1650 1980 2310 2640 2970 3300 3630 3960 4290 4620 4950 5280 5610 5940 6270 6600

**NEW MEXICO OIL CONSERVATION COMMISSION
WELL LOCATION AND ACREAGE DEDICATION PLAT**

Form C-102
Supersedes C-128
Effective 1-1-65

All distances must be from the outer boundaries of the Section.

Operator Pan American Petroleum Corporation		Lease Ute Mountain Tribal "B"		Well No. 1
Unit Letter F	Section 10	Township 31-N	Range 14-W	County San Juan
Actual Footage Location of Well: 1650 feet from the North line and 1650 feet from the West line				
Ground Level Elev. 6360'	Producing Formation Paradox	Pool Ute Dome Paradox	Dedicated Acreage: 640 Acres	

1. Outline the acreage dedicated to the subject well by colored pencil or hachure marks on the plat below.
2. If more than one lease is dedicated to the well, outline each and identify the ownership thereof (both as to working interest and royalty).
3. If more than one lease of different ownership is dedicated to the well, have the interests of all owners been consolidated by communitization, unitization, force-pooling, etc?

☐ Yes ☐ No If answer is "yes," type of consolidation _____

If answer is "no," list the owners and tract descriptions which have actually been consolidated. (Use reverse side of this form if necessary.) _____

No allowable will be assigned to the well until all interests have been consolidated (by communitization, unitization, forced-pooling, or otherwise) or until a non-standard unit, eliminating such interests, has been approved by the Commission.

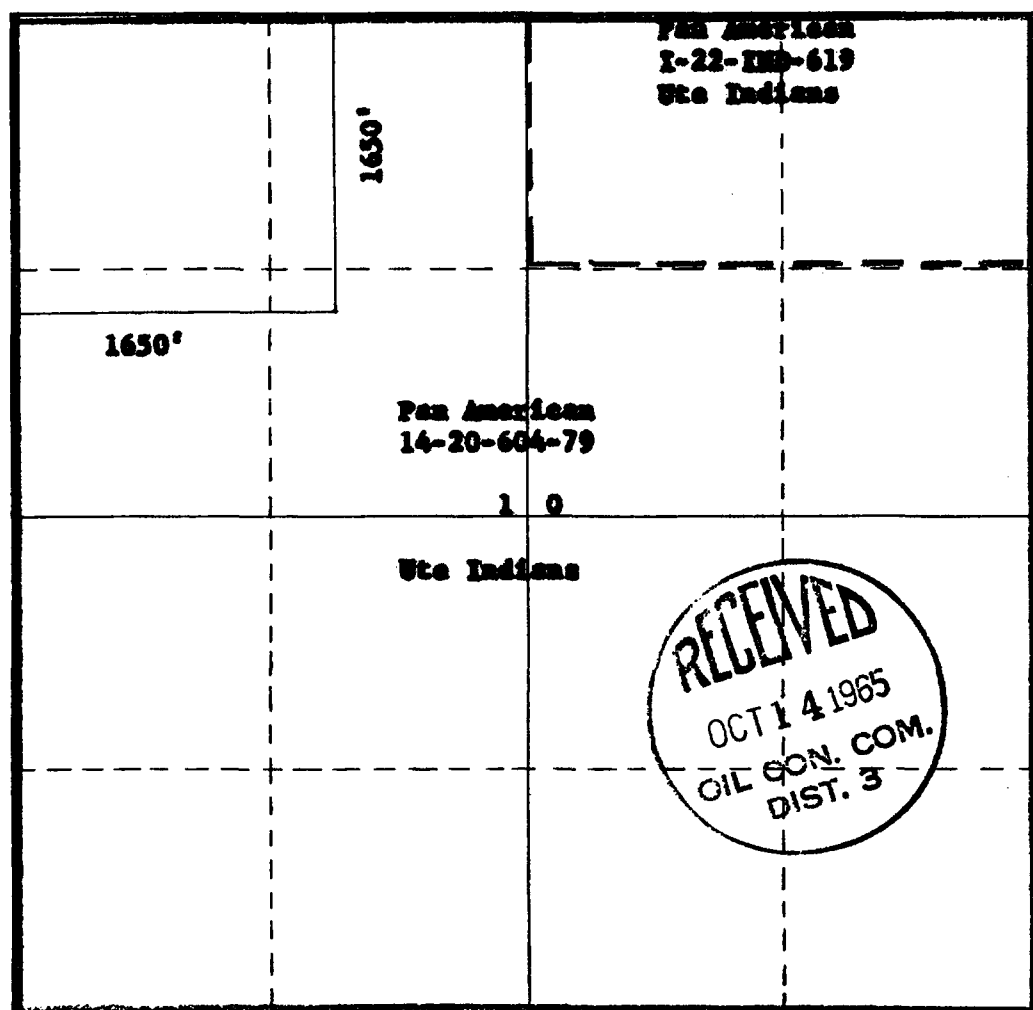

CERTIFICATION

I hereby certify that the information contained herein is true and complete to the best of my knowledge and belief.

G. W. Eaton, Jr.
Name
G. W. Eaton, Jr.

Position
Area Engineer

Company
Pan American Petroleum Cor

Date
October 12, 1965

I hereby certify that the well location shown on this plat was plotted from field notes of actual surveys made by me or under my supervision, and that the same is true and correct to the best of my knowledge and belief.

Date Surveyed
January 17, 1958

Registered Professional Engineer and/or Land Surveyor

**Original signed by
James P. Loese**

Certificate No.
1463

NEW MEXICO OIL CONSERVATION COMMISSION
WELL LOCATION AND ACREAGE DEDICATION PLAT

Form C-102
Supersedes C-128
Effective 1-1-65

All distances must be from the outer boundaries of the Section.

Operator Pan American Petroleum Corporation			Lease Ute Mountain Tribal "H"		Well No. 1
Unit Letter K	Section 1	Township 31 North	Range 14 West	County San Juan	
Actual Footage Location of Well: 2170 feet from the South line and 1650 feet from the West line					
Ground Level Elev. Report later	Producing Formation Paradox		Pool Ute Dome Paradox	Dedicated Acreage: 697 Acres	

1. Outline the acreage dedicated to the subject well by colored pencil or hachure marks on the plat below.
2. If more than one lease is dedicated to the well, outline each and identify the ownership thereof (both as to working interest and royalty).
3. If more than one lease of different ownership is dedicated to the well, have the interests of all owners been consolidated by communitization, unitization, force-pooling, etc?

☒ Yes ☐ No If answer is "yes," type of consolidation Communitization being prepared
100% Pan American owned

If answer is "no," list the owners and tract descriptions which have actually been consolidated. (Use reverse side of this form if necessary.)

No allowable will be assigned to the well until all interests have been consolidated (by communitization, unitization, forced-pooling, or otherwise) or until a non-standard unit, eliminating such interests, has been approved by the Commission.

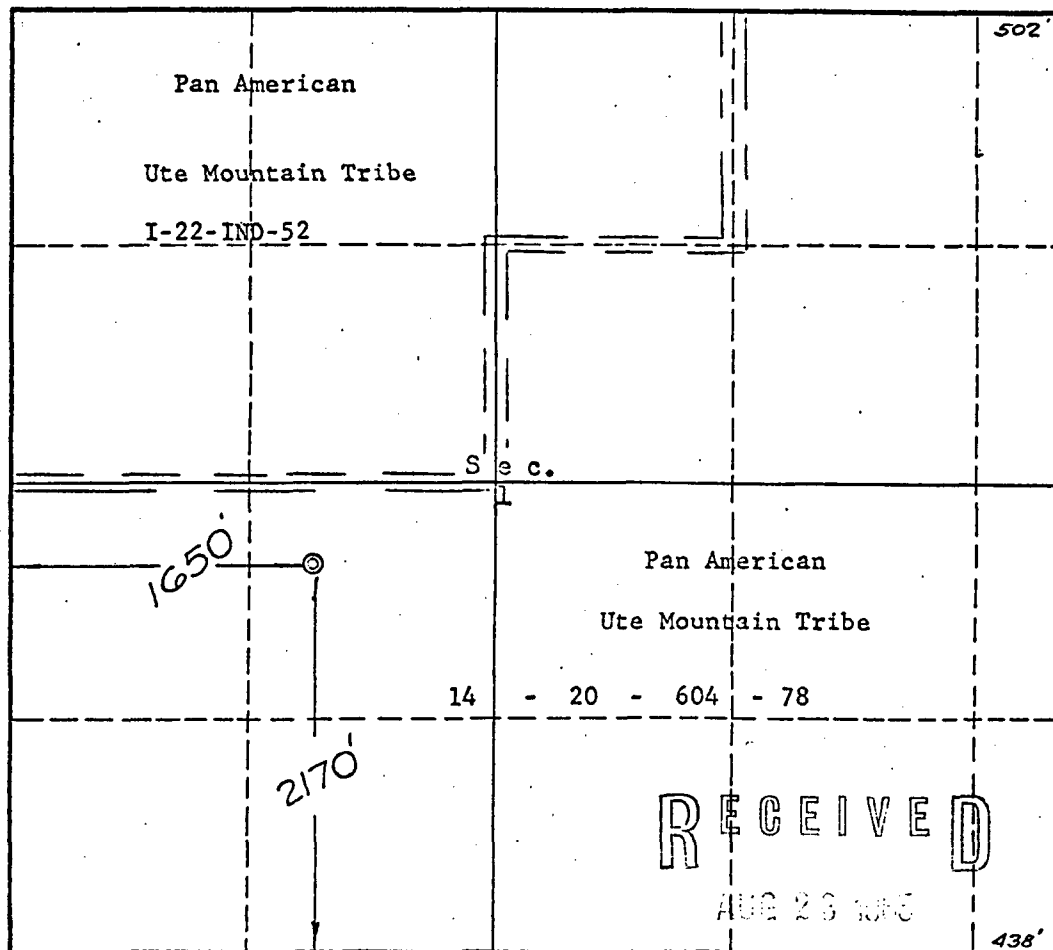

CERTIFICATION

I hereby certify that the information contained herein is true and complete to the best of my knowledge and belief.

G. W. Eaton, Jr.

Name

G. W. Eaton, Jr.

Position

Area Engineer

Company

PAN AMERICAN PETROLEUM CORP.

Date

August 20, 1965

I hereby certify that the location shown on this plat was plotted in the field from actual surveys made by me or under my supervision, and that the same is true and correct to the best of my knowledge and belief.

V. ECKHART

August 18, 1965

Date Surveyed

James V. Eckhart

Registered Professional Engineer and/or Land Surveyor

Certificate No. 3602

Scale, 1" = 1000'

U. S. GEOLOGICAL SURVEY
DURANGO, COLO.

MEXICO OIL CONSERVATION COMMISSION
WELL LOCATION AND ACREAGE DEDICATION PLAT

Form C-102
 Supersedes C-128
 Effective 1-1-65

All distances must be from the outer boundaries of the Section.

Operator Amoco Production Company			Lease Ute Tribal "L"		Well No. 1
Unit Letter J	Section 24	Township 32N	Range 14W	County San Juan	
Actual Footage Location of Well: 1830 feet from the South line and 2040 feet from the East line					
Ground Level Elev. 6555 est.	Producing Formation Paradox		Pool Ute Dome Paradox		Dedicated Acreage: 640 Acres

1. Outline the acreage dedicated to the subject well by colored pencil or hachure marks on the plat below.
2. If more than one lease is dedicated to the well, outline each and identify the ownership thereof (both as to working interest and royalty).
3. If more than one lease of different ownership is dedicated to the well, have the interests of all owners been consolidated by communitization, unitization, force-pooling, etc?

☐ Yes ☐ No If answer is "yes," type of consolidation _____

If answer is "no," list the owners and tract descriptions which have actually been consolidated. (Use reverse side of this form if necessary.) _____

No allowable will be assigned to the well until all interests have been consolidated (by communitization, unitization, forced-pooling, or otherwise) or until a non-standard unit, eliminating such interests, has been approved by the Commission.

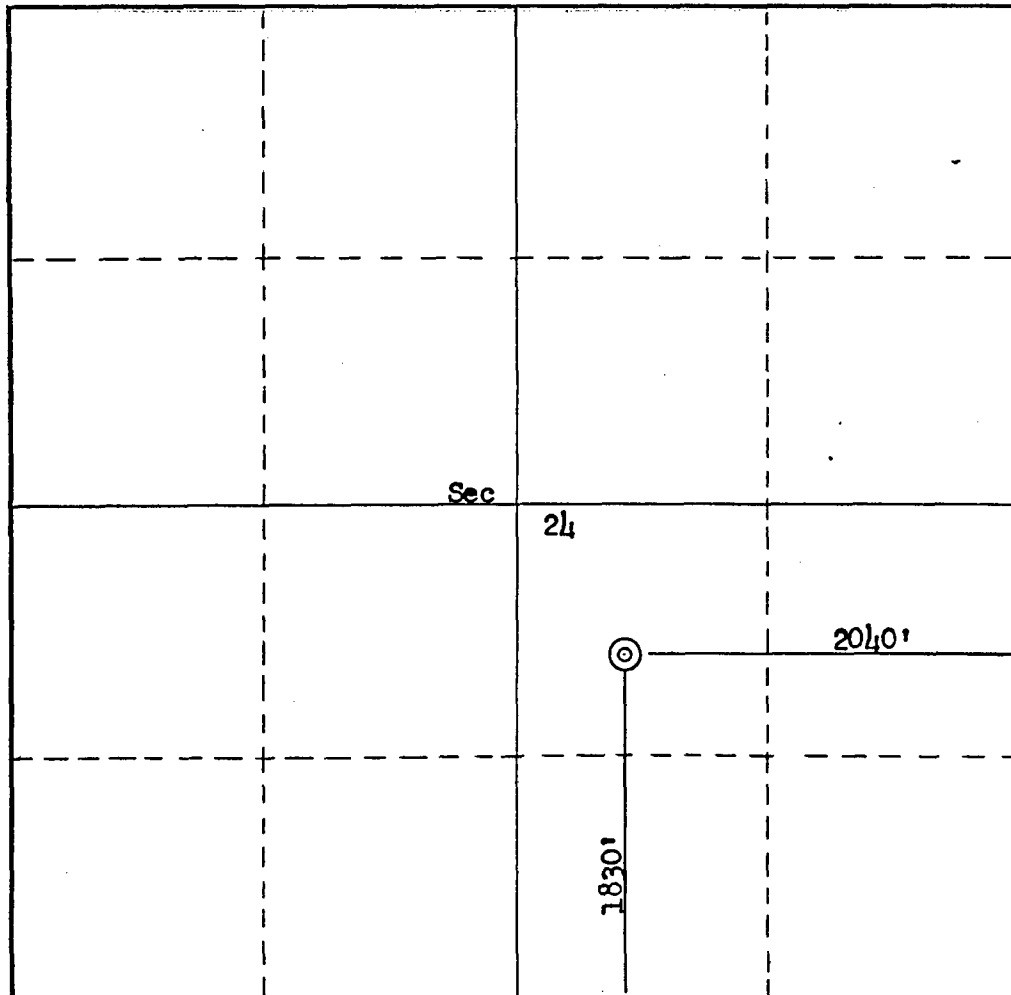

CERTIFICATION

I hereby certify that the information contained herein is true and complete to the best of my knowledge and belief.

Name H. D. Montgomery
 Position Area Engineer
 Company AMOCO PRODUCTION COMPANY
 Date April 28, 1977

I hereby certify that the well location shown on this plat was plotted from field notes of actual surveys made by me or under my supervision, and that the same is true and correct to the best of my knowledge and belief.

Date Surveyed April 27, 1977
 Registered Professional Engineer and/or Land Surveyor
Fred B. Kerr Jr.
 Certificate No. 3950

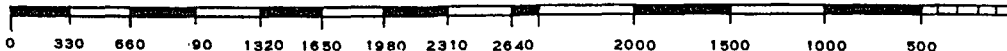

District I
PO Box 1980, Hobbs, NM 88241-1980

District II
PO Drawer 00, Artesia, NM 88211-0719

District III
1000 Rio Brazos Rd., Aztec, NM 87410

District IV
PO Box 2088, Santa Fe, NM 87504-2088

State of New Mexico
Energy, Minerals & Natural Resources Department

OIL CONSERVATION DIVISION
PO Box 2088
Santa Fe, NM 87504-2088

Form C-102
Revised February 21, 1994
Instructions on back
Submit to Appropriate District Office
State Lease - 4 Copies
Fee Lease - 3 Copies

☐ AMENDED REPORT

WELL LOCATION AND ACREAGE DEDICATION PLAT

*API Number 30-045-29865		*Pool Code 86760	*Pool Name UTE DOME PARADOX
*Property Code	*Property Name MOUNTAIN UTE GAS COM N		*Well Number 1
*GRID No. 167067	*Operator Name CROSS TIMBERS OPERATING COMPANY		*Elevation 5916'

¹⁰ Surface Location

UL or lot no.	Section	Township	Range	Lot Idn	Feet from the	North/South line	Feet from the	East/West line	County
A	10	31N	14W		655	NORTH	520	EAST	SAN JUAN

¹¹ Bottom Hole Location If Different From Surface

UL or lot no.	Section	Township	Range	Lot Idn	Feet from the	North/South line	Feet from the	East/West line	County
¹² Dedicated Acres 640		¹³ Joint or Infill		¹⁴ Consolidation Code		¹⁵ Order No.			

NO ALLOWABLE WILL BE ASSIGNED TO THIS COMPLETION UNTIL ALL INTERESTS HAVE BEEN CONSOLIDATED OR A NON-STANDARD UNIT HAS BEEN APPROVED BY THE DIVISION

¹⁶ 5280.00'	5282.64'	 655' 520'	¹⁷ OPERATOR CERTIFICATION I hereby certify that the information contained herein is true and complete to the best of my knowledge and belief.
			Signature <u><i>Gary L. Markestad</i></u> Gary L. Markestad Printed Name Vice-President / Production Title
			Date <u>12/21/98</u>
			¹⁸ SURVEYOR CERTIFICATION I hereby certify that the well location shown on this plat was plotted from field notes of actual surveys made by me or under my supervision and that the same is true and correct to the best of my belief.
	10		OCTOBER 15, 1998 Date of Survey Signature and Seal of <u>NEALEC EDWARDS</u> 6857 Certificate of Professional Surveyor
	5281.32'		

District II
Lawer DD, Artesia, NM 88211-0719OIL CONSERVATION DIVISION
PO Box 2088
Santa Fe, NM 87504-2088

Submit to Appropriate District Office

State Lease - 4 Copies
Fee Lease - 3 CopiesDistrict III
70 Rio Brazos Rd., Aztec, NM 87410District IV
PO Box 2088, Santa Fe, NM 87504-2088☐ AMENDED REPORT

WELL LOCATION AND ACREAGE DEDICATION PLAT

*API Number 30-045-29868		*Pool Code 86760	*Pool Name UTE DOME PARADOX
*Property Code	*Property Name UTE INDIANS A		*Well Number 26
*GRID No. 167067	*Operator Name CROSS TIMBERS OPERATING COMPANY		*Elevation 6082'



10 Surface Location

UL or lot no.	Section	Township	Range	Lot Idn	Feet from the	North/South line	Feet from the	East/West line	County
P	2	31N	14W		570	SOUTH	1045	EAST	SAN JUAN

11 Bottom Hole Location If Different From Surface

UL or lot no.	Section	Township	Range	Lot Idn	Feet from the	North/South line	Feet from the	East/West line	County
12 Dedicated Acres 640 AC.		13 Joint or Infill		14 Consolidation Code		15 Order No.			

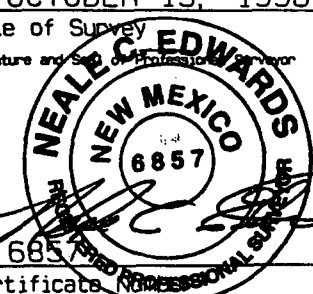
NO ALLOWABLE WILL BE ASSIGNED TO THIS COMPLETION UNTIL ALL INTERESTS HAVE BEEN CONSOLIDATED
OR A NON-STANDARD UNIT HAS BEEN APPROVED BY THE DIVISION

1323.96'	1320.00'	2640.00'	5280.00'				1323.96'	1320.00'	2640.00'	5280.00'	570'	1045'																																																																																															
			1																																																																																																								
			2																																																																																																								
			3																																																																																																								
4				5				6				7				8				9				10				11				12				13				14				15				16				17				18				19				20				21				22				23				24				25				26				27				28				29				30			
17 OPERATOR CERTIFICATION I hereby certify that the information contained herein is true and complete to the best of my knowledge and belief.  Signature Gary L. Markestad Printed Name Vice-President / Production Title Date																																																																																																											
18 SURVEYOR CERTIFICATION I hereby certify that the well location shown on this plat was plotted from field notes of actual surveys made by me or under my supervision, and that the same is true and correct to the best of my belief. OCTOBER 15, 1998 Date of Survey Signature and Seal of Professional Surveyor NEALE C. EDWARDS NEW MEXICO 6857 Certificate No. 6857																																																																																																											

STATE OF NEW MEXICO
ENERGY AND MINERALS DEPARTMENT

OIL CONSERVATION DIVISION

P. O. BOX 2088
SANTA FE, NEW MEXICO 87501

EXHIBIT "A"
Location and Elevation F

Form C-102
Revised 10-1-70

All distances must be from the outer boundaries of the Section.

Operator Kimbark O&G			Lease NML 1-10		Well No. #1
Unit Letter A	Section 8	Township 31North	Range 14 West	County San Juan	
Actual Footage Location of Well:					
1000 feet from the North		line and	820 feet from the East		line
Ground Level Elev. 6157'	Producing Formation Paradox	Pool Life	Ext.		Dedicated Acreage: 640 Acres

1. Outline the acreage dedicated to the subject well by colored pencil or hatchure marks on the plat below.
2. If more than one lease is dedicated to the well, outline each and identify the ownership thereof (both as to working interest and royalty).
3. If more than one lease of different ownership is dedicated to the well, have the interests of all owners been consolidated by communitization, unitization, force-pooling, etc?

☐ Yes ☐ No If answer is "yes," type of consolidation _____

If answer is "no," list the owners and tract descriptions which have actually been consolidated. (Use reverse side of this form if necessary.) _____

No allowable will be assigned to the well until all interests have been consolidated (by communitization, unitization, forced-pooling, or otherwise) or until a non-standard unit, eliminating such interests, has been approved by the Division.

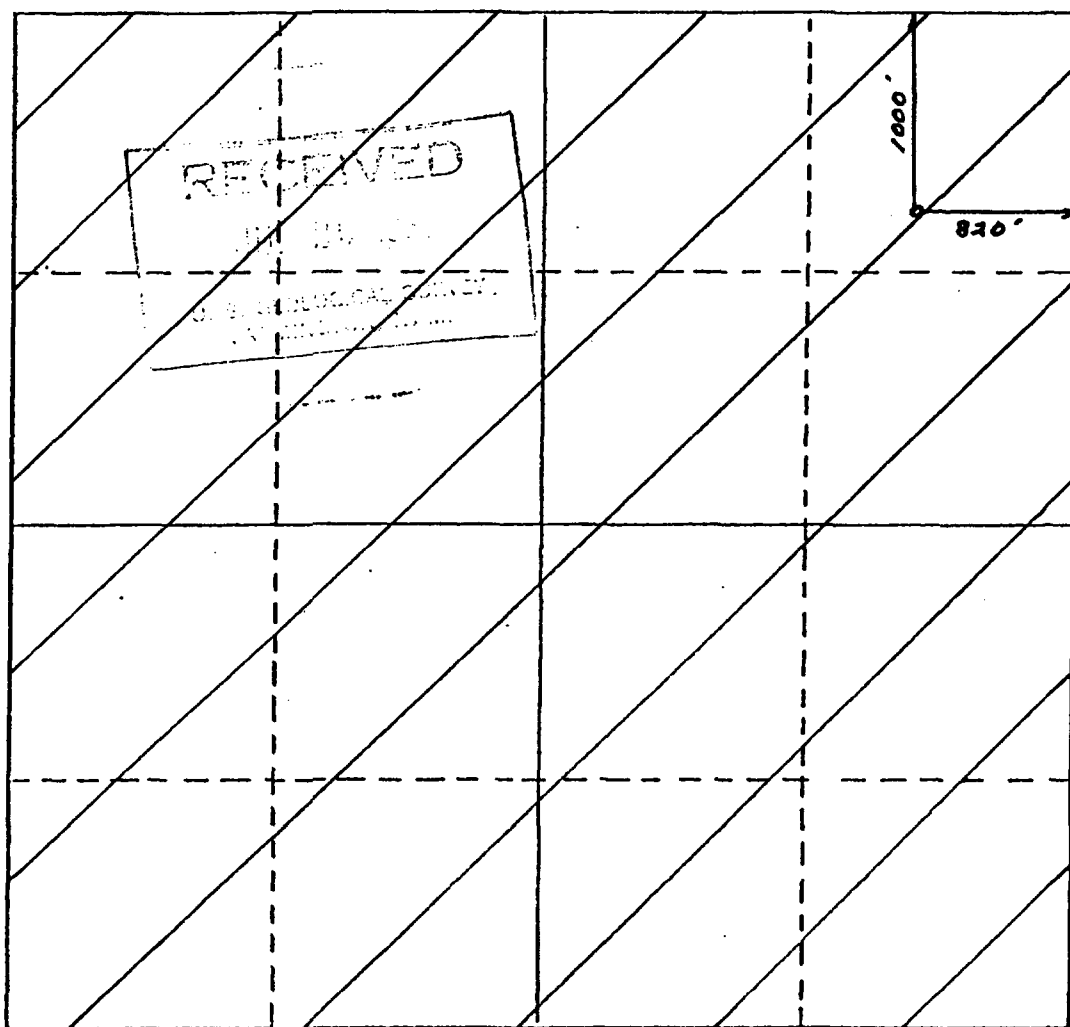

CERTIFICATION

I hereby certify that the information contained herein is true and complete to the best of my knowledge and belief.

George Lapaseotes
Name **George Lapaseotes**
Position **President, Powers Elevation**

Company
Kimbark Oil and Gas Company

Date
July 15, 1981

I hereby certify that the well location shown on this plat was plotted from field notes of actual surveys made by me or under my supervision, and that the same is true and correct to the best of my knowledge and belief.

Date Surveyed
PAUL G. HUDDOLES
Registered Professional Engineer
and/or Land Surveyor
6844
Paul G. Huddoles
Certificate No. _____

DISTRICT I
1625 N. French Dr., Hobbs, N.M. 88240

DISTRICT II
811 South First, Artesia, N.M. 88210

DISTRICT III
1000 Rio Brazos Rd., Aztec, N.M. 87410

DISTRICT IV
2040 South Pacheco, Santa Fe, NM 87505

State of New Mexico
Energy, Minerals & Natural Resources Department

Form C-102
Revised August 15, 2000

Submit to Appropriate District Office
State Lease - 4 Copies
Fee Lease - 3 Copies

OIL CONSERVATION DIVISION

2040 South Pacheco
Santa Fe, NM 87505

☐ AMENDED REPORT

WELL LOCATION AND ACREAGE DEDICATION PLAT

¹ API Number 30-045-31605	² Pool Code 36760	³ Pool Name UTE DOME PARADOX
⁴ Property Code	⁵ Property Name UTE INDIANS A	⁶ Well Number 35
⁷ GRID No. 167067	⁸ Operator Name XTO ENERGY INC.	⁹ Elevation 6272'

¹⁰Surface Location

UL or lot no.	Section	Township	Range	Lot Idn	Feet from the	North/South line	Feet from the	East/West line	County
C	36	32-N	14-W		985	NORTH	2470	WEST	SAN JUAN

¹¹Bottom Hole Location If Different From Surface

UL or lot no.	Section	Township	Range	Lot Idn	Feet from the	North/South line	Feet from the	East/West line	County
¹² Dedicated Acres 691.18					¹³ Joint or Infill		¹⁴ Consolidation Code		¹⁵ Order No.

NO ALLOWABLE WILL BE ASSIGNED TO THIS COMPLETION UNTIL ALL INTERESTS HAVE BEEN CONSOLIDATED
OR A NON-STANDARD UNIT HAS BEEN APPROVED BY THE DIVISION

16

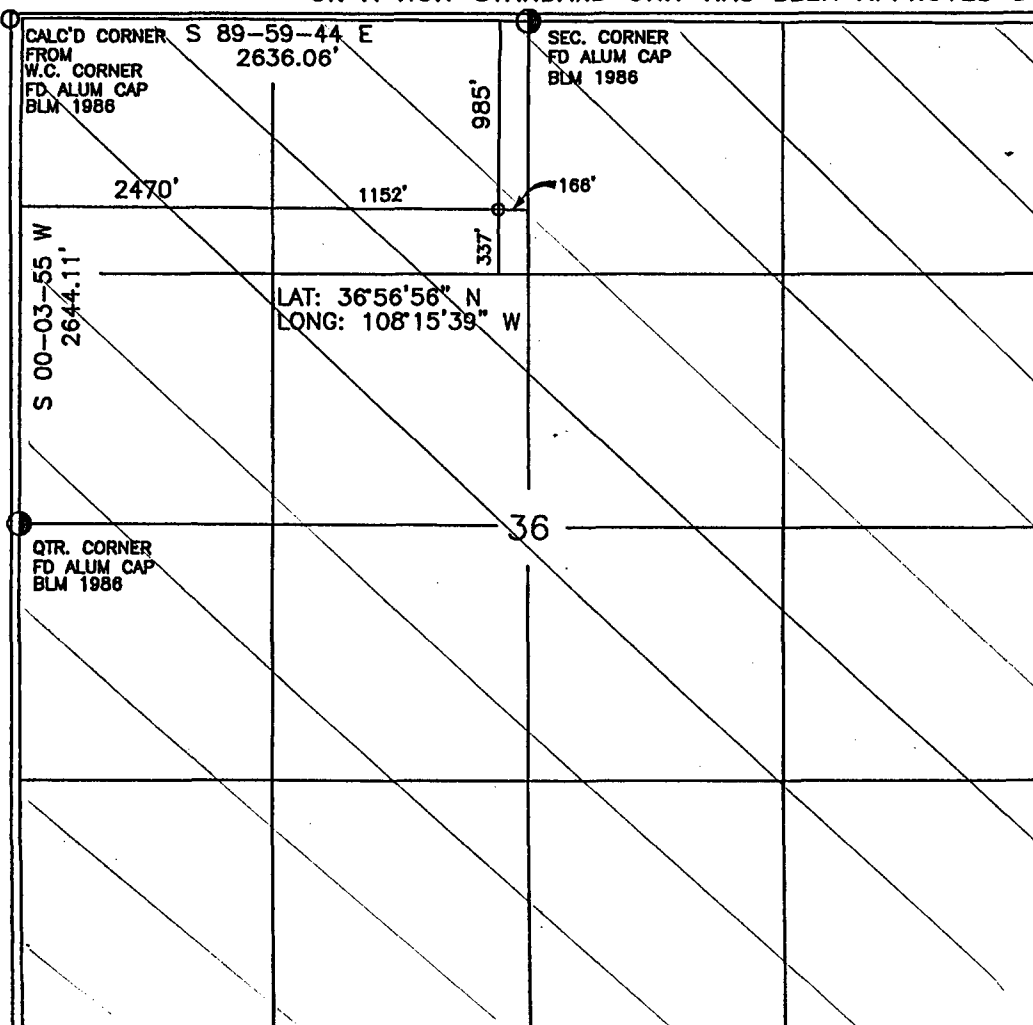

17 OPERATOR CERTIFICATION

I hereby certify that the information contained herein
is true and complete to the best of my knowledge and
belief.

Signature Jeffrey W. Patton
Printed Name JEFFREY W. PATTON
Title DIRECTOR, EDDYDEER
Date 7-10-02

18 SURVEYOR CERTIFICATION

I hereby certify that the well location shown on this plat
was plotted from field notes of actual surveys made by
me or under my supervision, and that the same is true
and correct to the best of my belief.

Date of Survey 8-23-02
Signature and Seal of Professional Surveyor [Signature]
Certificate Number 8894

DISTRICT I
1625 N. French Dr., Hobbs, N.M. 88240

State of New Mexico
Energy, Minerals & Natural Resources Department

Form C-102
Revised August 15, 2000

DISTRICT II
811 South First, Artesia, N.M. 88210

DISTRICT III
1000 Rio Brazos Rd., Aztec, N.M. 87410

DISTRICT IV
2040 South Pacheco, Santa Fe, NM 87505

OIL CONSERVATION DIVISION
2040 South Pacheco
Santa Fe, NM 87505

Submit to Appropriate District Office
State Lease - 4 Copies
Fee Lease - 3 Copies

☐ AMENDED REPORT

WELL LOCATION AND ACREAGE DEDICATION PLAT

¹ API Number 30-045-31602	² Pool Code 86760	³ Pool Name UTE DOME PARADOX
⁴ Property Code	⁵ Property Name UTE MOUNTAIN TRIBAL "L"	⁶ Well Number 3
⁷ GRID No. 167067	⁸ Operator Name XTO ENERGY INC.	⁹ Elevation 6730'

¹⁰ Surface Location

UL or lot no.	Section	Township	Range	Lot Idn	Feet from the	North/South line	Feet from the	East/West line	County
N	24	32-N	14-W		660'	SOUTH	1785'	WEST	SAN JUAN

¹¹ Bottom Hole Location If Different From Surface

UL or lot no.	Section	Township	Range	Lot Idn	Feet from the	North/South line	Feet from the	East/West line	County
¹² Dedicated Acres 691.71			¹³ Joint or Infill		¹⁴ Consolidation Code		¹⁵ Order No.		

NO ALLOWABLE WILL BE ASSIGNED TO THIS COMPLETION UNTIL ALL INTERESTS HAVE BEEN CONSOLIDATED
OR A NON-STANDARD UNIT HAS BEEN APPROVED BY THE DIVISION

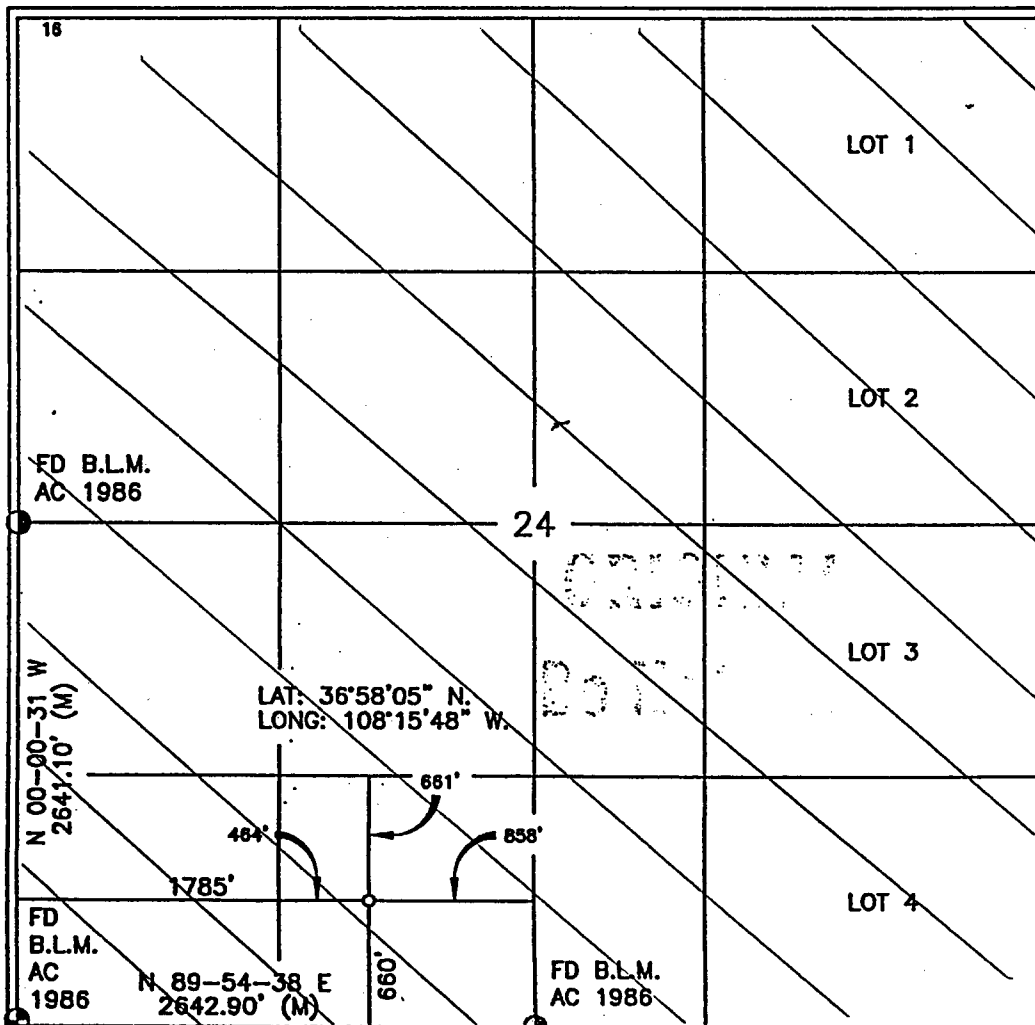

17 OPERATOR CERTIFICATION

I hereby certify that the information contained herein is true and complete to the best of my knowledge and belief

Signature JW Patton
Printed Name JEFFREY W PATTON
Title DRILLING ENGINEER
Date 7-10-02

18 SURVEYOR CERTIFICATION

I hereby certify that the well location shown on this plat was plotted from field notes of actual surveys made by me or under my supervision, and that the same is true and correct to the best of my belief.

Date of Survey 8-22-02
Signature and Seal of Professional Surveyor ROY A. RUSH
Certificate Number 8894

DISTRICT I
1625 N. French Dr., Hobbs, N.M. 88240

DISTRICT II
811 South First, Artesia, N.M. 88210

DISTRICT III
1000 Rio Brazos Rd., Aztec, N.M. 87410

DISTRICT IV
2040 South Pacheco, Santa Fe, NM 87505

State of New Mexico
Energy, Minerals & Natural Resources Department

Form C-102
Revised August 15, 2000

Submit to Appropriate District Office
State Lease - 4 Copies
Fee Lease - 3 Copies

OIL CONSERVATION DIVISION

2040 South Pacheco
Santa Fe, NM 87505

☐ AMENDED REPORT

WELL LOCATION AND ACREAGE DEDICATION PLAT

¹ API Number 30-045-31604	² Pool Code 8676D	³ Pool Name UTE DOME PARADOX
⁴ Property Code	⁵ Property Name UTE INDIANS A	⁶ Well Number 36
⁷ OGRID No. 167067	⁸ Operator Name XTO ENERGY INC.	⁹ Elevation 5983'

¹⁰ Surface Location

UL or lot no.	Section	Township	Range	Lot Idn	Feet from the	North/South line	Feet from the	East/West line	County
P	27	32-N	14-W		932	SOUTH	845	EAST	SAN JUAN

¹¹ Bottom Hole Location If Different From Surface

UL or lot no.	Section	Township	Range	Lot Idn	Feet from the	North/South line	Feet from the	East/West line	County
¹² Dedicated Acres 64D			¹³ Joint or Infill		¹⁴ Consolidation Code		¹⁵ Order No.		

NO ALLOWABLE WILL BE ASSIGNED TO THIS COMPLETION UNTIL ALL INTERESTS HAVE BEEN CONSOLIDATED
OR A NON-STANDARD UNIT HAS BEEN APPROVED BY THE DIVISION

¹⁷ OPERATOR CERTIFICATION

I hereby certify that the information contained herein
is true and complete to the best of my knowledge and
belief.

Signature

Jeffrey W. Patton

Printed Name

JEFFREY W. PATTON

Title

DRAWING ENGINEER

Date

7-10-02

¹⁸ SURVEYOR CERTIFICATION

I hereby certify that the well location shown on this plat
was plotted from field notes of actual surveys made by
me or under my supervision, and that the same is true
and correct to the best of my belief.

Date of Survey

Signature and Seal of Professional Surveyor

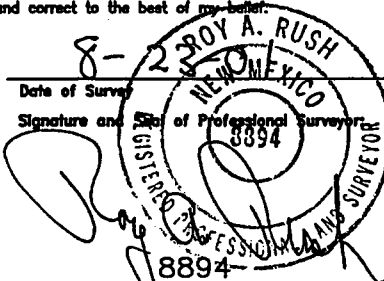

Certificate Number

8894

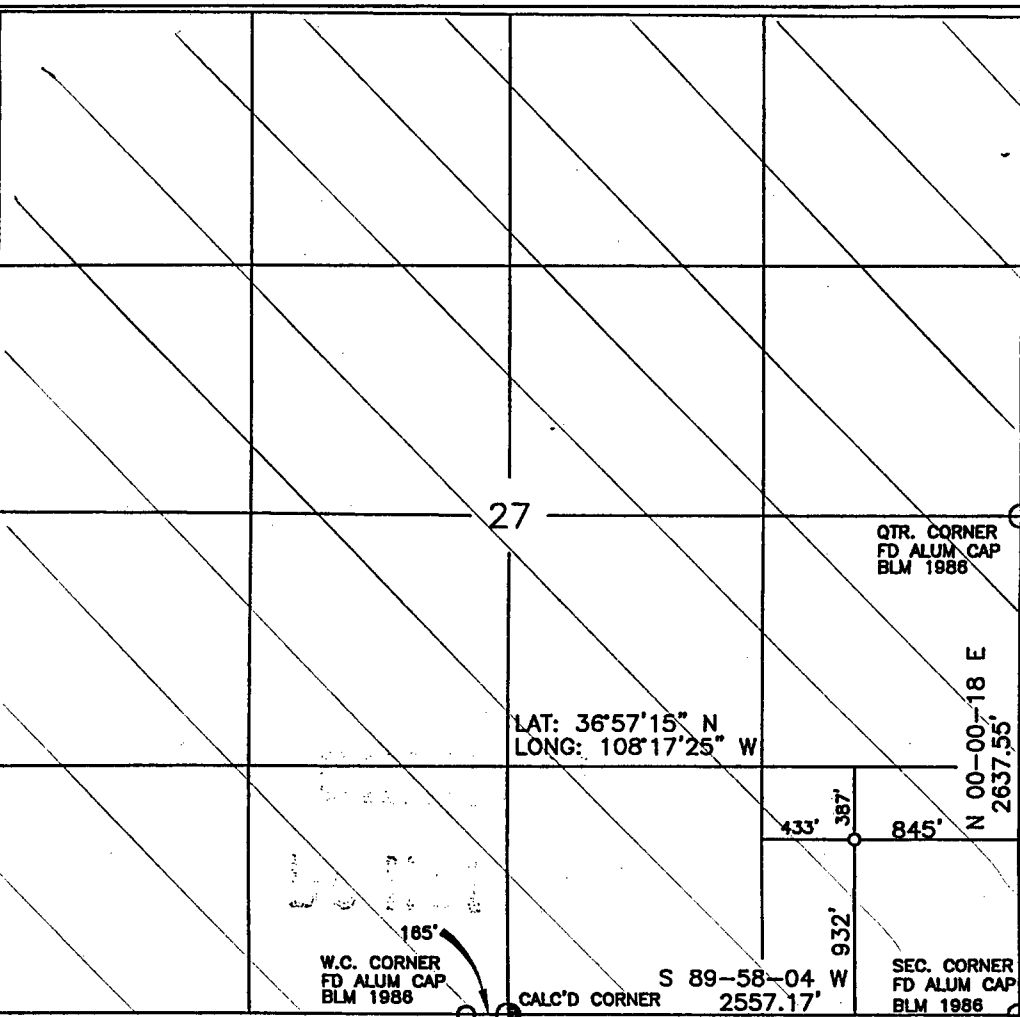

DISTRICT I
1625 N. French Dr., Hobbs, N.M. 88240

DISTRICT II
811 South First, Artesia, N.M. 88210

DISTRICT III
1000 Rio Brazos Rd., Aztec, N.M. 87410

DISTRICT IV
2040 South Pacheco, Santa Fe, NM 87505

State of New Mexico
Energy, Minerals & Natural Resources Department

Form C-102
Revised August 15, 2000

Submit to Appropriate District Office
State Lease - 4 Copies
Fee Lease - 3 Copies

OIL CONSERVATION DIVISION

2040 South Pacheco
Santa Fe, NM 87505

☐ AMENDED REPORT

WELL LOCATION AND ACREAGE DEDICATION PLAT

¹ API Number 30-045-31603	² Pool Code 06760	³ Pool Name UTE DOME PARADOX
⁴ Property Code	⁵ Property Name UTE MOUNTAIN TRIBAL "D"	⁶ Well Number 8
⁷ GRID No. 167067	⁸ Operator Name XTO ENERGY INC.	⁹ Elevation 6628'

¹⁰ Surface Location

UL or lot no.	Section	Township	Range	Lot Idn	Feet from the	North/South line	Feet from the	East/West line	County
A	4	31-N	14-W		1159'	NORTH	1113'	EAST	SAN JUAN

¹¹ Bottom Hole Location If Different From Surface

UL or lot no.	Section	Township	Range	Lot Idn	Feet from the	North/South line	Feet from the	East/West line	County
¹² Dedicated Acres 640.48					¹³ Joint or Infill		¹⁴ Consolidation Code		¹⁵ Order No.

NO ALLOWABLE WILL BE ASSIGNED TO THIS COMPLETION UNTIL ALL INTERESTS HAVE BEEN CONSOLIDATED
OR A NON-STANDARD UNIT HAS BEEN APPROVED BY THE DIVISION

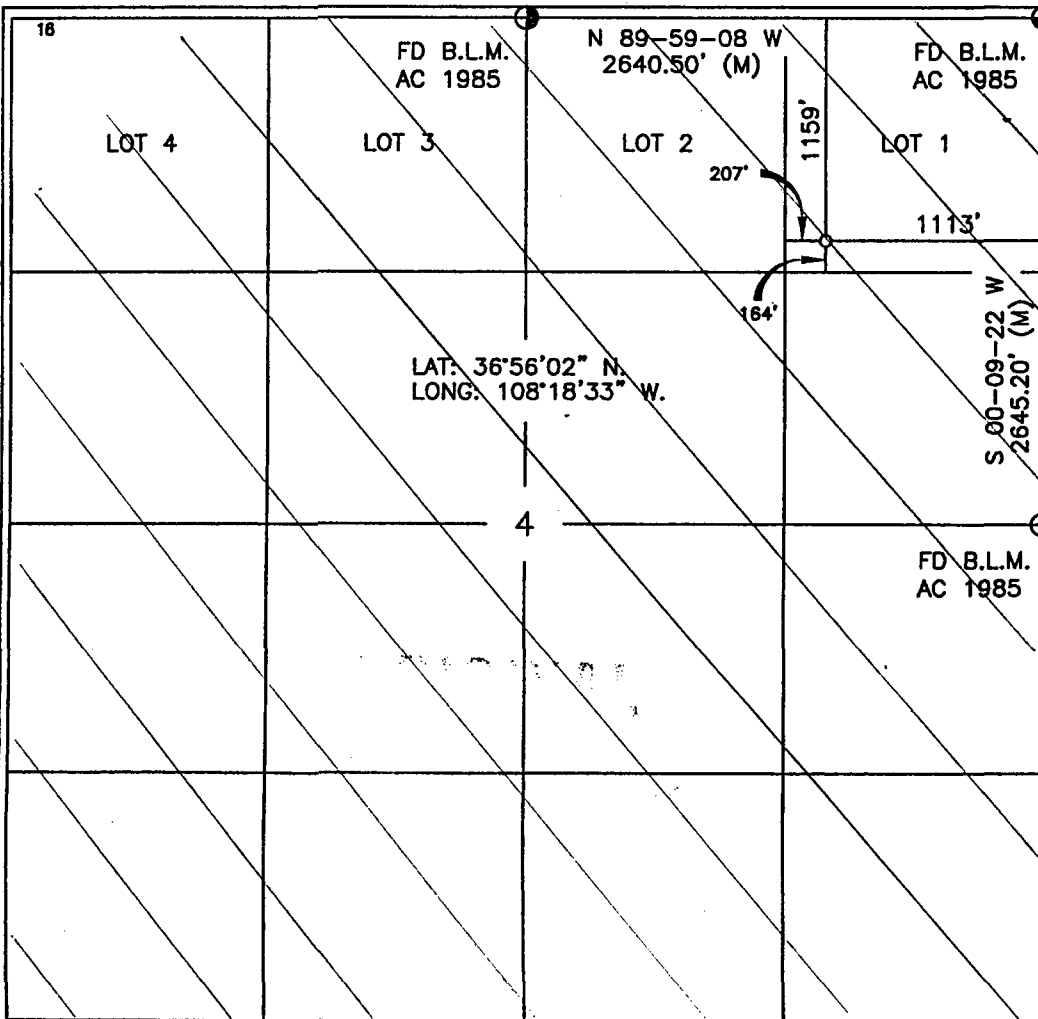

17 OPERATOR CERTIFICATION

I hereby certify that the information contained herein
is true and complete to the best of my knowledge and
belief

Signature Jeffrey W Patton
Printed Name JEFFREY W PATTON
Title DRAWING ENGINEER
Date 7-10-02

18 SURVEYOR CERTIFICATION

I hereby certify that the well location shown on this plat
was plotted from field notes of actual surveys made by
me or under my supervision, and that the same is true
and correct to the best of my belief.

Date of Survey 8-23-02
Signature and Seal of Professional Surveyor ROY A. RUSH
REGISTERED PROFESSIONAL SURVEYOR
8894
Certificate Number

DISTRICT I
1625 N. French Dr., Hobbs, N.M. 88240

State of New Mexico
Energy, Minerals & Natural Resources Department

Form C-100
Revised August 15, 2000

DISTRICT II
811 South First, Artesia, N.M. 88210

DISTRICT III
1000 Rio Brazos Rd., Aztec, N.M. 87410

DISTRICT IV
2040 South Pacheco, Santa Fe, NM 87505

OIL CONSERVATION DIVISION
2040 South Pacheco
Santa Fe, NM 87505

Submit to Appropriate District Office
State Lease - 4 Copies
Fee Lease - 3 Copies

☐ AMENDED REPORT

WELL LOCATION AND ACREAGE DEDICATION PLAT

¹ API Number 30-045-31693	² Pool Code 86720	³ Pool Name UTE DOME DAKOTA
⁴ Property Code	⁵ Property Name UTE MOUNTAIN TRIBAL D	⁶ Well Number 9
⁷ GRID No. 167067	⁸ Operator Name XTO ENERGY INC.	⁹ Elevation 6579'

¹⁰ Surface Location

UL or lot no.	Section	Township	Range	Lot Idn	Feet from the	North/South line	Feet from the	East/West line	County
E	3	31-N	14-W		2175'	NORTH	850'	WEST	SAN JUAN

¹¹ Bottom Hole Location If Different From Surface

UL or lot no.	Section	Township	Range	Lot Idn	Feet from the	North/South line	Feet from the	East/West line	County
D	3	31-N	14-W		1722'	NORTH	1237'	WEST	SAN JUAN
¹² Dedicated Acres 160 NW/4		¹³ Joint or Infill		¹⁴ Consolidation Code		¹⁵ Order No.			

NO ALLOWABLE WILL BE ASSIGNED TO THIS COMPLETION UNTIL ALL INTERESTS HAVE BEEN CONSOLIDATED
OR A NON-STANDARD UNIT HAS BEEN APPROVED BY THE DIVISION

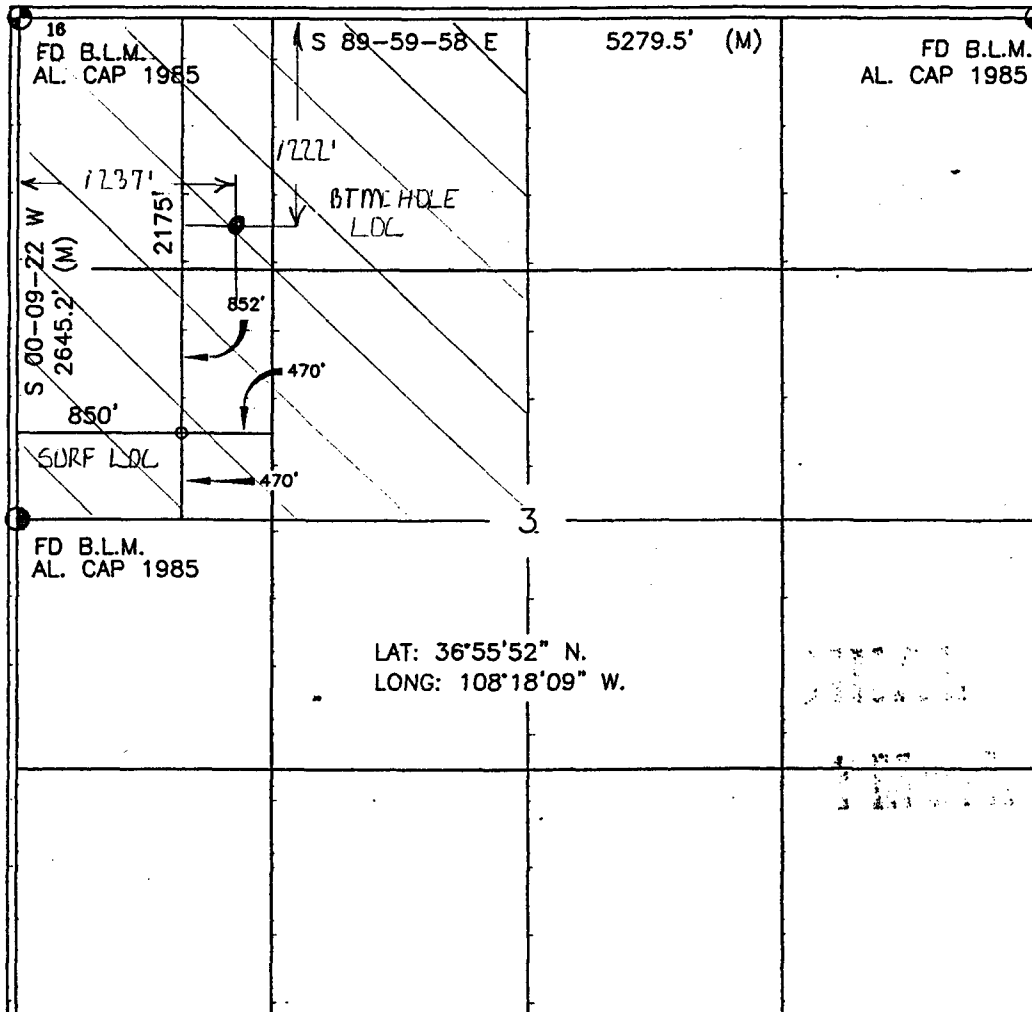

17 OPERATOR CERTIFICATION

I hereby certify that the information contained herein is true and complete to the best of my knowledge and belief

Signature

JEFFREY W PATTON

Printed Name

DRILLING ENGINEER

Title

10-4-02

Date

18 SURVEYOR CERTIFICATION

I hereby certify that the well location shown on this plat was plotted from field notes of actual surveys made by me or under my supervision, and that the same is true and correct to the best of my belief

12-6 ROY A. RUSH

Date of Survey

Signature and Seal of Professional Surveyor

8894

8894

Certificate Number

Mark Andrew Gordon
2926 Lehman Avenue
West Valley City, UT 84119-3606

Christine Harrison Oien
P.O. Box 3025
Clackamas, OR 97015-8817

Ed N. Harrison
1221 Ocean Avenue, #901
Santa Monica, CA 90401-1046

Thomas S. Harrison, IV
15011 S. Forsythe Road
Oregon city, OR 97045-9463

Helen K. & Arthur E. Johnson Fndn
1700 Broadway, Suite 1100
Denver, CO 80290-1718

Elisa Wiley Harrison
Bruna R. Finnie, Atty in Fact
1582 Lewiston Drive
Sunnyvale, CA 94087-4148

Johnny Ruth Harrison Family Trust
P.O. Box 17258
Encino, CA 91416-7258

Leslie Harrison Montecucco
6948 44th Avenue NE
Olympia, WA 98516

Dorothy Osborne Muller
P.O. Box 422
Kingsland, TX 78639

Ute Mountain Ute Tribe
Gordon Hammond
P.O. Box 248
Towaoc, CO 81334-0248

Ute Mountain Ute Tribe
Jerry Simons
P.O. Box 14749
Albuquerque, NM 87191

Max Houck Matthes LLC
2703 Bay Boulevard
Indian Rocks Beach, FL 33785

Harrison Wiley LLC
7 Fairway Drive
Boynton Beach, FL 33436

Harrison, Matthes & Eagan LLC
16359 Lauder Lane
Dallas, TX 75248-2348

Elliott A. Riggs
P.O. Box 711
Farmington, NM 87499-0711

Roy H. Dubitzky
6633 S. Prescott Way
Littleton, CO 80120

Paul C. Raymond, Jr.
3207 Hanes
Midland, TX 79701

Williams P. Stewart
2208 Whitney Drive
Midland, TX 79705-8248

Barbara Gail Bayne
P.O. Box 60236
Grand Junction, CO 81302

Redwolf Production, Inc.
P.O. Box 5382
Farmington, NM 87499

Williams R. Thurston, Trustee
P.O. Box 2080
Durango, CO 81302

Walter K. Arbuckle Trust
633 17th Street, Suite 1650
Denver, CO 80202-3660

Burlington Resources Oil & Gas Co.
P.O. Box 840656
Dallas, TX 75284-0656

George G. Vaught, Jr.
P.O. Box 13557
Denver, CO 80201-3557

DMS Oil Company
3000 Wilcrest, Suite 250
Houston, TX 77042

Diverse GP III
P.O. Box 2059
San Antonio, TX 78297-2059

Fort Worth Royalty Company
1315 West 10th Street
Fort Worth, TX 76102-3437

Burlington Resources Oil & Gas Co.
P.O. Box 4289
Farmington, NM 87499-4289

Bureau of Land Management
Durango Field Office
15 Burnett Court
Durango, CO 81301