

ABOVE THIS LINE FOR DIVISION USE ONLY

**NEW MEXICO OIL CONSERVATION DIVISION**  
- Engineering Bureau -

**ADMINISTRATIVE APPLICATION COVER SHEET**

THIS COVERSHEET IS MANDATORY FOR ALL ADMINISTRATIVE APPLICATIONS FOR EXCEPTIONS TO DIVISION RULES AND REGULATIONS

**Application Acronyms:**

☐ [NSP-Non-Standard Proration Unit]    ☐ [NSL-Non-Standard Location]  
☐ [DD-Directional Drilling]    ☐ [SD-Simultaneous Dedication]  
☐ [DHC-Downhole Commingling]    ☐ [CTB-Lease Commingling]    ☐ [PLC-Pool/Lease Commingling]  
☐ [PC-Pool Commingling]    ☐ [OLS - Off-Lease Storage]    ☐ [OLM-Off-Lease Measurement]  
☐ [WFX-Waterflood Expansion]    ☐ [PMX-Pressure Maintenance Expansion]  
☐ [SWD-Salt Water Disposal]    ☐ [IPI-Injection Pressure Increase]  
☐ [EOR-Qualified Enhanced Oil Recovery Certification]    ☐ [PPR-Positive Production Response]

**[1] TYPE OF APPLICATION - Check Those Which Apply for [A]**

☐ [A] Location - Spacing Unit - Directional Drilling  
☒ NSL    ☐ NSP    ☐ DD    ☐ SD

Check One Only for [B] and [C]

☐ [B] Commingling - Storage - Measurement  
☐ DHC    ☐ CTB    ☐ PLC    ☐ PC    ☐ OLS    ☐ OLM

☐ [C] Injection - Disposal - Pressure Increase - Enhanced Oil Recovery  
☐ WFX    ☐ PMX    ☐ SWD    ☐ IPI    ☐ EOR    ☐ PPR

**[2] NOTIFICATION REQUIRED TO: - Check Those Which Apply, or ☐ Does Not Apply**

- ☐ [A] Working, Royalty or Overriding Royalty Interest Owners  
☐ [B] Offset Operators, Leaseholders or Surface Owner  
☐ [C] Application is One Which Requires Published Legal Notice  
☐ [D] Notification and/or Concurrent Approval by BLM or SLO  
U.S. Bureau of Land Management - Commissioner of Public Lands, State Land Office  
☐ [E] For all of the above, Proof of Notification or Publication is Attached, and/or,  
☐ [F] Waivers are Attached

**[3] INFORMATION / DATA SUBMITTED IS COMPLETE - Statement of Understanding**

I hereby certify that I, or personnel under my supervision, have read and complied with all applicable Rules and Regulations of the Oil Conservation Division. Further, I assert that the attached application for administrative approval is accurate and complete to the best of my knowledge and where applicable, verify that all interest (WI, RI, ORRI) is common. I understand that any omission of data (including API numbers, pool codes, etc.), pertinent information and any required notification is cause to have the application package returned with no action taken.

**Note: Statement must be completed by an individual with supervisory capacity.**

E. M. Jones  
Print or Type Name

E. M. Jones  
Signature

Pro. Supt  
Title

6/18/03  
Date



WISER

P.O. BOX 2568  
HOBBS, NM 88241

June 18, 2003

Michael Stogner  
State of New Mexico  
Energy Minerals and Natural Resources  
Oil Conservation Division  
2040 S. Pacheco  
Santa Fe, New Mexico 87504

RE: Application for Unorthodox Location

State "A"  
Well No. 4  
Eddy County, New Mexico

*No As*

Dear Mr. Stogner,

Wiser Oil respectfully requests administrative approval for a non-standard location order for the subject well based on geological considerations. The well is to be located as indicated on the attached NMOCD Form C-102. This application includes maps. The well is staked at an unorthodox location.

Under the provision of NMOCD Rule 104.C & 104.F. (1) & (2) we seek this approval to facilitate the effective production of reserves within the State A Lease. Wiser owns 100% working interest in and is the operator of this lease. The proposed location is in the approximate center of the 160-acre tract, which means that no offsetting operators will be directly affected. As such, no Affidavit of Mailing was prepared, however, a copy of this letter and application will be provided to the State Land Office. The list of operators of all spacing units surrounding the area of interest is attached.

If any additional information is needed, please contact me at the letterhead address or telephone (505) 392-9797.

Sincerely,

*Mary Jo Turner*

Mary Jo Turner  
Production Tech II

cc: NMOCD - Artesia

DISTRICT I  
1825 N. French Dr., Hobbs, NM 88240  
DISTRICT II  
811 South First, Artesia, NM 88210

DISTRICT III  
1000 Rio Brazos Rd., Aztec, NM 87410

DISTRICT IV  
2040 South Pacheco, Santa Fe, NM 87505

State of New Mexico  
Energy, Minerals and Natural Resources Department

Form C-102  
Revised March 17, 1999

Submit to Appropriate District Office  
State Lease - 4 Copies  
Fee Lease - 3 Copies

OIL CONSERVATION DIVISION

2040 South Pacheco  
Santa Fe, New Mexico 87504-2088

☐ AMENDED REPORT

WELL LOCATION AND ACREAGE DEDICATION PLAT

|                         |                                    |   |
|-------------------------|------------------------------------|---|
| API Number              | Pool Code<br>28509                 | Pool Name<br>Grayburg Jackson SR QN GB SA |
| Property Code<br>011422 | Property Name<br>STATE "A"         | Well Number<br>4                          |
| OGRID No.<br>022922     | Operator Name<br>WISER OIL COMPANY | Elevation<br>3775'                        |

Surface Location

|                    |               |                  |               |         |                       |                           |                       |                        |                |
|--------------------|---------------|------------------|---------------|---------|-----------------------|---------------------------|-----------------------|------------------------|----------------|
| UL or lot No.<br>K | Section<br>16 | Township<br>17 S | Range<br>31 E | Lot Idn | Feet from the<br>2540 | North/South line<br>SOUTH | Feet from the<br>1330 | East/West line<br>WEST | County<br>EDDY |
|--------------------|---------------|------------------|---------------|---------|-----------------------|---------------------------|-----------------------|------------------------|----------------|

Bottom Hole Location If Different From Surface

|                       |                 |                    |           |         |               |                  |               |                |        |
|-----------------------|-----------------|--------------------|-----------|---------|---------------|------------------|---------------|----------------|--------|
| UL or lot No.         | Section         | Township           | Range     | Lot Idn | Feet from the | North/South line | Feet from the | East/West line | County |
| Dedicated Acres<br>40 | Joint or Infill | Consolidation Code | Order No. |         |               |                  |               |                |        |

NO ALLOWABLE WILL BE ASSIGNED TO THIS COMPLETION UNTIL ALL INTERESTS HAVE BEEN CONSOLIDATED  
OR A NON-STANDARD UNIT HAS BEEN APPROVED BY THE DIVISION

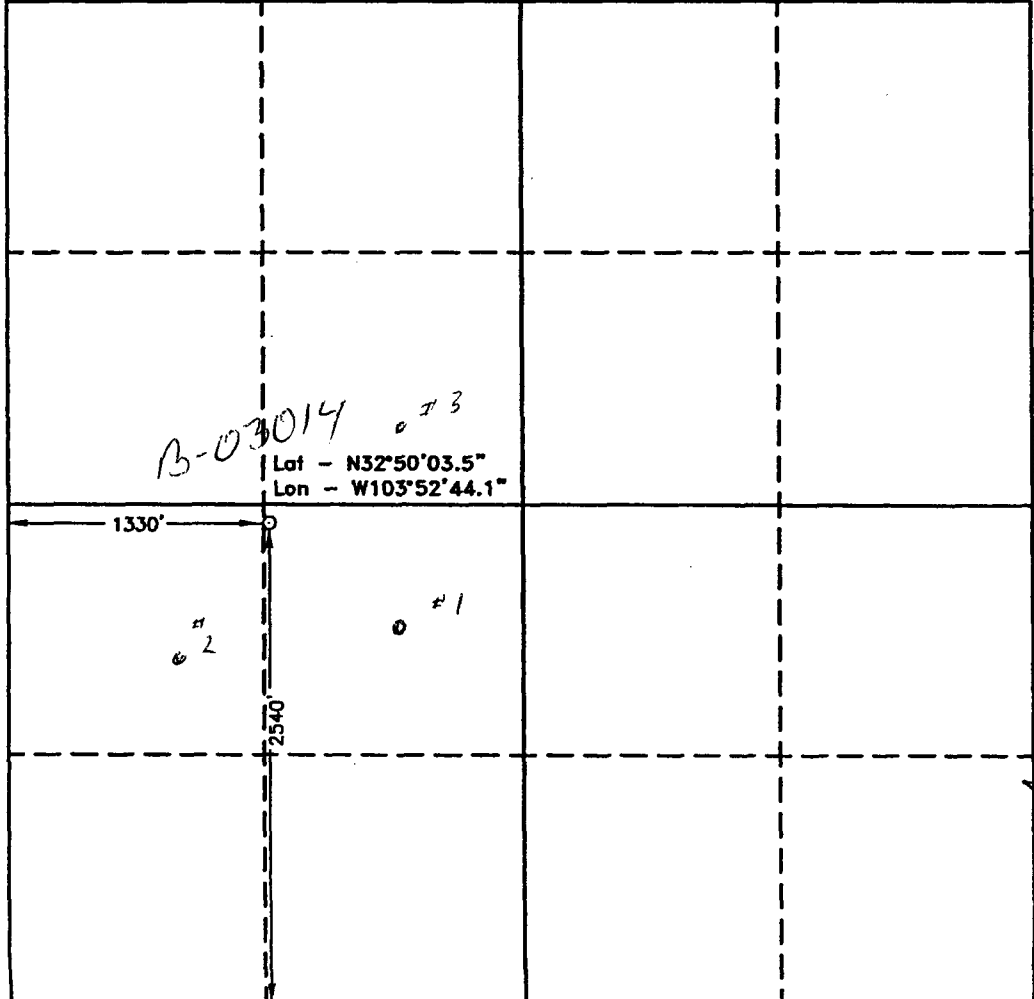
|   |   |
|---|---|
|  | <p><b>OPERATOR CERTIFICATION</b></p> <p>I hereby certify that the information contained herein is true and complete to the best of my knowledge and belief.</p> <p><u>G.M. Jones</u><br/>Signature<br/><u>G.M. Jones</u><br/>Printed Name<br/>Production Supt.<br/>Title<br/>March 20, 2003<br/>Date</p> <p><b>SURVEYOR CERTIFICATION</b></p> <p>I hereby certify that the well location shown on this plat was plotted from field notes of actual surveys made by me or under my supervision, and that the same is true and correct to the best of my belief.</p> <p>FEBRUARY 27, 2003</p> <p>Date Surveyed<br/>Signature &amp; Seal of<br/>Professional Surveyor<br/>GARY L. JONES<br/>7977<br/>Certificate No. 3051A<br/>BASIN SURVEYS</p> |
|---|---|

**PROOF OF NOTICE**

**STATE "A" # 4, EDDY COUNTY, NEW MEXICO**

I hereby certify that attached are waivers from offset operators for the unorthodox location application to drill.

Signed: Mary Jo Turner  
Name: Mary Jo Turner  
Title: Production Tech II  
Date: May 1, 2003

**OFFSET OPERATORS**

Kersey Company  
P.O. Box 1248  
Fredricksburg, Texas 78624

THE WISER OIL COMPANY  
STATE "A"  
WELL # 4  
EDDY COUNTY, NEW MEXICO

**OFFSET OPERATORS**

Kersey & Company, P.O. Box 1248, Fredricksburg, Texas 78624; is an offset/adjacent operator per New Mexico Statewide Rule 104. Kersey has no objection to the proposed location.

Name: Kenneth R. Wade  
Title: Manager  
Date: 6-9-03

mjt





# STATE "A" #4

Located at 2540' FSL and 1330' FWL

Section 16, Township 17 South, Range 31 East,  
N.M.P.M., Eddy County, New Mexico.



focused on excellence  
in the oilfield

P.O. Box 1786  
1120 N. West County Rd.  
Hobbs, New Mexico 88241  
(505) 393-7316 - Office  
(505) 392-3074 - Fax  
basinsurveys.com

W.O. Number: 3057AA - KJG #122

Survey Date: 02-27-2003

Scale: 1" = 2000'

Date: 02-28-2003

WISER OIL CO.

SECTION 16, TOWNSHIP 17 SOUTH, RANGE 31 EAST, N.M.P.M.,  
EDDY COUNTY, NEW MEXICO.

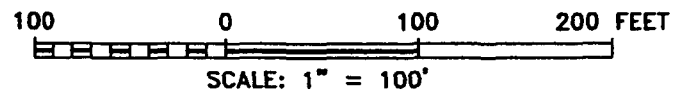
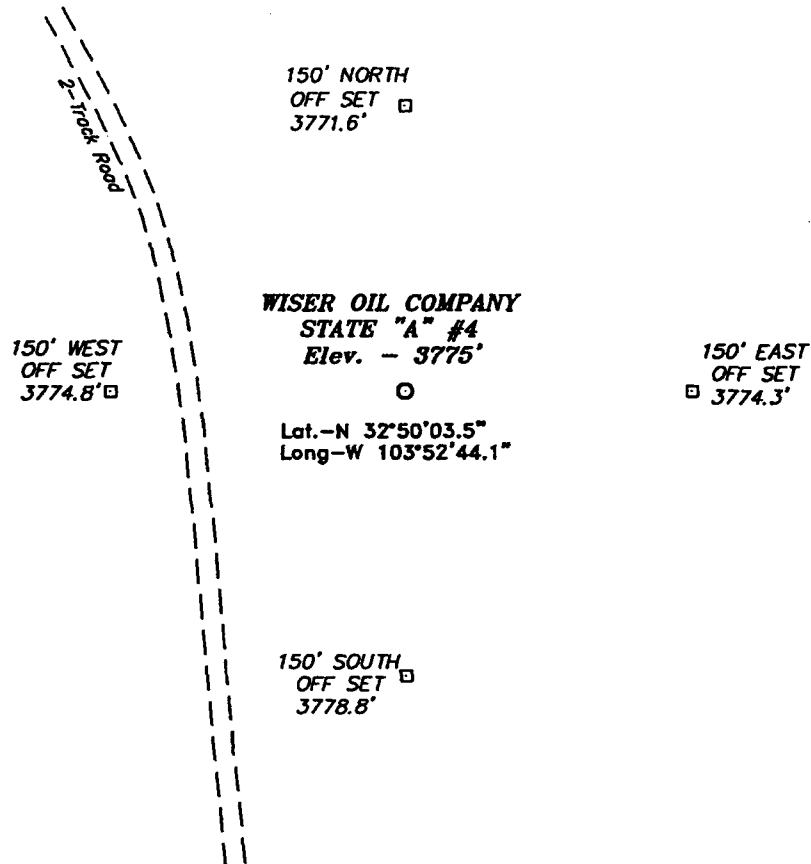

**WISER OIL CO.**

REF: STATE "A" #4 / Well Pad Topo

THE STATE "A" No. 4 LOCATED 2540' FROM THE  
SOUTH LINE AND 1330' FROM THE WEST LINE OF  
SECTION 16, TOWNSHIP 17 SOUTH, RANGE 31 EAST,  
N.M.P.M., EDDY COUNTY, NEW MEXICO.

**BASIN SURVEYS** P.O. BOX 1786-HOBBS, NEW MEXICO

W.O. Number: 3057 Drawn By: K. GOAD

Date: 02-28-2003 Disk: KJG #9 - 3057A.DWG

Survey Date: 02-27-2003 Sheet 1 of 1 Sheets



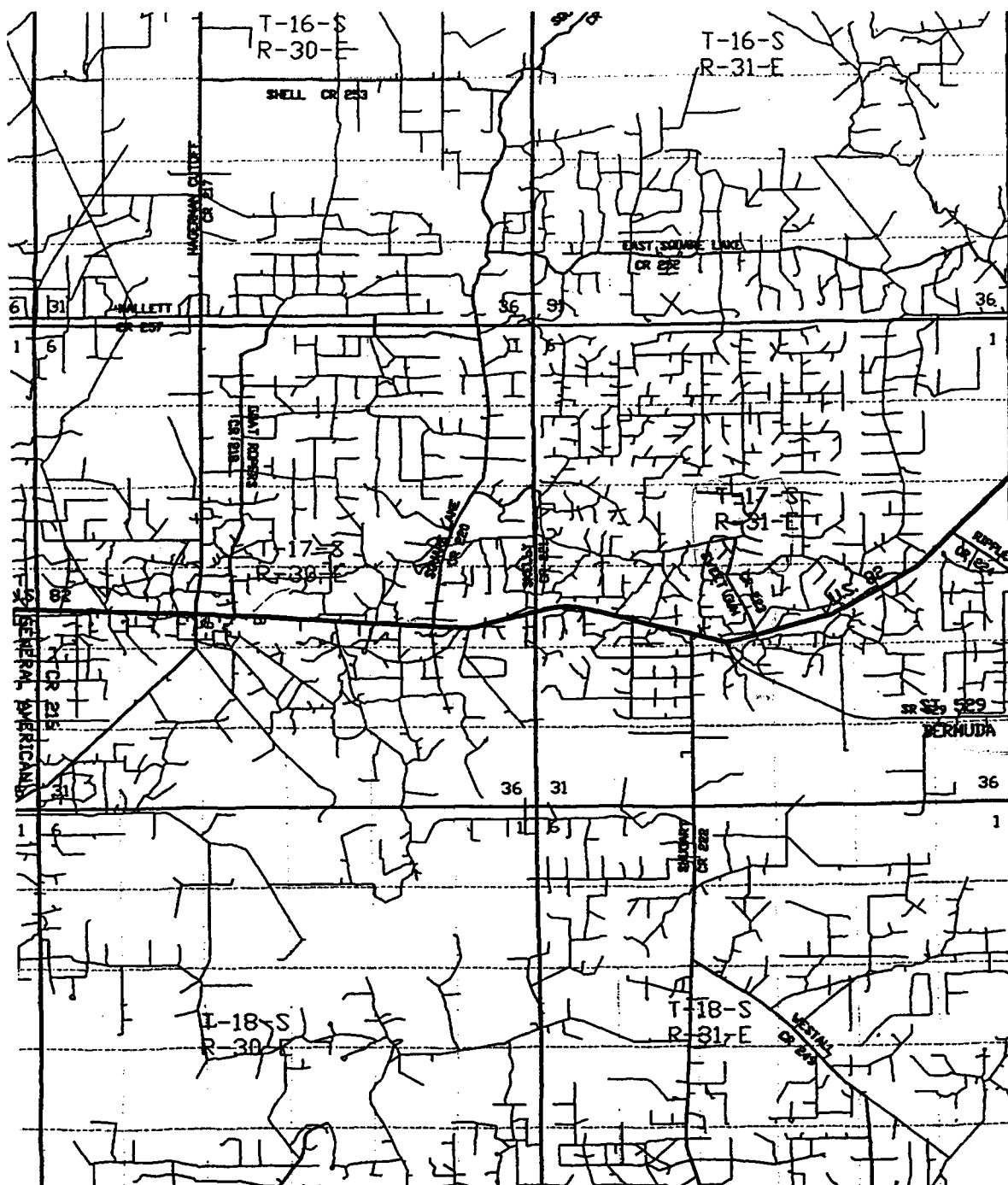

STATE "A" #4  
 Located at 2540' FSL and 1330' FWL  
 Section 16, Township 17 South, Range 31 East,  
 N.M.P.M., Eddy County, New Mexico.

**basin**  
**surveys**

focused on excellence  
 in the oilfield

P.O. Box 1786  
 1120 N. West County Rd.  
 Hobbs, New Mexico 88241  
 (505) 393-7316 - Office  
 (505) 392-3074 - Fax  
 basinsurveys.com

W.O. Number: 3057AA - KJG #122

Survey Date: 02-27-2003

Scale: 1" = 2 MILES

Date: 02-28-2003

**WISER OIL CO.**

Friday, July 11, 2003

# Well Selection Criteria Quick Print

Page 1

(CNTY = 15 and WH\_SEC = 16 and WH\_TWPN = 17 and WH\_RNGN = 31 and PoolNo = 28509)

| API Well #             | Well Name and No. | Operator Name          | Typ | Stat | County | Surf | UL | Sec | Twps | Rng  | Ft N/S | Ft E/W | UICPrmt |
|------------------------|-------------------|------------------------|-----|------|--------|------|----|-----|------|------|--------|--------|---------|
| 30-015-24011-00-00     | CHOCTAW STATE     | 001 MACK ENERGY CORP   | O   | A    | Eddy   | S    | A  | 16  | 17 S | 31 E | 990 N  | 990 E  |         |
| 30-015-05178-00-00     | KERSEY STATE      | 001 RAY WESTALL        | O   | A    | Eddy   | S    | B  | 16  | 17 S | 31 E | 660 N  | 1980 E |         |
| 30-015-26086-00-00     | KERSEY STATE      | 003 RAY WESTALL        | O   | A    | Eddy   | S    | D  | 16  | 17 S | 31 E | 330 N  | 330 W  |         |
| 30-015-05167-00-00     | MACY              | 001 KERSEY & CO        | O   | A    | Eddy   | S    | N  | 16  | 17 S | 31 E | 990 N  | 2310 W |         |
| 30-015-05165-00-00     | MACY              | 002 KERSEY & CO        | O   | A    | Eddy   | S    | N  | 16  | 17 S | 31 E | 330 S  | 1650 W |         |
| → 30-015-05168-00-00   | STATE A           | 001 WISER OIL CO (THE) | O   | A    | Eddy   | S    | K  | 16  | 17 S | 31 E | 1980 S | 1980 W | CTB-475 |
| → 30-015-05169-00-00   | STATE A           | 002 WISER OIL CO (THE) | O   | A    | Eddy   | S    | L  | 16  | 17 S | 31 E | 1650 S | 990 W  | CTB-475 |
| f → 30-015-10840-00-00 | STATE A           | 003 WISER OIL CO (THE) | O   | A    | Eddy   | S    | F  | 16  | 17 S | 31 E | 2310 N | 1980 W | CTB-475 |
| 30-015-05163-00-00     | STATE AZ          | 001 WISER OIL CO (THE) | O   | A    | Eddy   | S    | M  | 16  | 17 S | 31 E | 990 S  | 990 W  |         |
| 30-015-05175-00-00     | STATE AZ          | 002 WISER OIL CO (THE) | O   | A    | Eddy   | S    | M  | 16  | 17 S | 31 E | 330 S  | 990 W  |         |
| 30-015-29969-00-00     | STATE AZ          | 003 WISER OIL CO (THE) | O   | A    | Eddy   | S    | M  | 16  | 17 S | 31 E | 10 S   | 170 W  |         |
| 30-015-05170-00-00     | STATE B           | 001 WISER OIL CO (THE) | O   | A    | Eddy   | S    | J  | 16  | 17 S | 31 E | 1980 S | 1980 E | CTB-475 |
| 30-015-05171-00-00     | STATE B           | 002 WISER OIL CO (THE) | O   | A    | Eddy   | S    | O  | 16  | 17 S | 31 E | 990 S  | 2310 E | CTB-475 |
| 30-015-05172-00-00     | STATE B           | 003 WISER OIL CO (THE) | O   | A    | Eddy   | S    | P  | 16  | 17 S | 31 E | 660 S  | 660 E  | CTB-475 |
| 30-015-05173-00-00     | STATE B           | 004 WISER OIL CO (THE) | O   | A    | Eddy   | S    | I  | 16  | 17 S | 31 E | 1650 S | 660 E  | CTB-475 |
| 30-015-05177-00-00     | STATE W K         | 001 KERSEY & CO        | O   | A    | Eddy   | S    | G  | 16  | 17 S | 31 E | 1990 N | 1990 E |         |