

ABOVE THIS LINE FOR DIVISION USE ONLY

NEW MEXICO OIL CONSERVATION DIVISION

- Engineering Bureau -

1220 South St. Francis Drive, Santa Fe, NM 87505



ADMINISTRATIVE APPLICATION CHECKLIST

THIS CHECKLIST IS MANDATORY FOR ALL ADMINISTRATIVE APPLICATIONS FOR EXCEPTIONS TO DIVISION RULES AND REGULATIONS WHICH REQUIRE PROCESSING AT THE DIVISION LEVEL IN SANTA FE

Application Acronyms:

[NSL-Non-Standard Location] [NSP-Non-Standard Proration Unit] [SD-Simultaneous Dedication]
[DHC-Downhole Commingling] [CTB-Lease Commingling] [PLC-Pool/Lease Commingling]
[PC-Pool Commingling] [OLS - Off-Lease Storage] [OLM-Off-Lease Measurement]
[WFX-Waterflood Expansion] [PMX-Pressure Maintenance Expansion]
[SWD-Salt Water Disposal] [IPI-Injection Pressure Increase]
[EOR-Qualified Enhanced Oil Recovery Certification] [PPR-Positive Production Response]

- [1] **TYPE OF APPLICATION** - Check Those Which Apply for [A]
- [A] Location - Spacing Unit - Simultaneous Dedication
☐ NSL ☐ NSP ☐ SD
 Check One Only for [B] or [C]
 [B] Commingling - Storage - Measurement
☐ DHC ☒ CTB ☐ PLC ☐ PC ☐ OLS ☐ OLM
 [C] Injection - Disposal - Pressure Increase - Enhanced Oil Recovery
☐ WFX ☐ PMX ☐ SWD ☐ IPI ☐ EOR ☐ PPR
 [D] Other: Specify _____
- [2] **NOTIFICATION REQUIRED TO:** - Check Those Which Apply, or ☐ Does Not Apply
- [A] ☒ Working, Royalty or Overriding Royalty Interest Owners
 [B] ☒ Offset Operators, Leaseholders or Surface Owner
 [C] ☐ Application is One Which Requires Published Legal Notice
 [D] ☒ Notification and/or Concurrent Approval by BLM or SLO
U.S. Bureau of Land Management - Commissioner of Public Lands, State Land Office
 [E] ☒ For all of the above, Proof of Notification or Publication is Attached, and/or,
 [F] ☐ Waivers are Attached

- [3] **SUBMIT ACCURATE AND COMPLETE INFORMATION REQUIRED TO PROCESS THE TYPE OF APPLICATION INDICATED ABOVE.**

[4] **CERTIFICATION:** I hereby certify that the information submitted with this application for administrative approval is **accurate** and **complete** to the best of my knowledge. I also understand that no action will be taken on this application until the required information and notifications are submitted to the Division.

Note: Statement must be completed by an individual with managerial and/or supervisory capacity.

Jerry W. Sherrell
Print or Type Name

Jerry W. Sherrell
Signature

Production Clerk
Title

12/14/15
Date

jerrys@mec.com
e-mail Address



P.O. Box 960
Artesia, NM 88211-0960
Office (575) 748-1288
Fax (575) 746-9539

RECEIVED OCD

2015 DEC 11 P 1:04

December 7, 2015

Oil Conservation Division
Attn: Phillip R. Goetze
Santa Fe, NM 87505

Dear sir or Madam:

Mack Energy Corporation is requesting administrative approval from the NMOCD for approval of surface commingling of production on our Fairbanks Federal Lease NMNM-28000 and our Seahawks Federal Lease NM-132677. Both Leases produce from the Round Tank; San Andres pool(52770) and will be commingled at a central tank battery located in the NWSE Sec. 19 T15S R29E. There are currently 2 producing wells within the Seahawks Federal TB. We anticipate drilling the Fairbanks Federal #2 soon.

Both leases have identical working interest ownership; however, a difference in overriding royalty ownership exists between the two leases. All interest owners have been notified of this application via certified mail.

Allocation for oil and gas will be done using periodic well tests at the TB shown in the facility diagram. Each well will be tested periodically to insure accurate allocation.

Should you have any questions please contact me @ 575-748-1288.

Sincerely,

Jerry W. Sherrell
Production Clerk
jerrys@mec.com

JWS/

Enclosures

District I
1625 N. French Drive, Hobbs, NM 88240
District II
811 S. First St., Artesia, NM 88210
District III
1000 Rio Brazos Road, Aztec, NM 87410
District IV
1220 S. St Francis Dr, Santa Fe, NM
87505

State of New Mexico
Energy, Minerals and Natural Resources Department

Form C-107-B
Revised August 1, 2011

OIL CONSERVATION DIVISION
1220 S. St Francis Drive
Santa Fe, New Mexico 87505

Submit the original
application to the Santa Fe
office with one copy to the
appropriate District Office.

APPLICATION FOR SURFACE COMMINGLING (DIVERSE OWNERSHIP)

OPERATOR NAME: MACK ENERGY CORPORATION

OPERATOR ADDRESS: PO BOX 960 ARTESIA, NM 88211-0960

APPLICATION TYPE:

☐ Pool Commingling ☒ Lease Commingling ☐ Pool and Lease Commingling ☐ Off-Lease Storage and Measurement (Only if not Surface Commingled)

LEASE TYPE: ☐ Fee ☐ State ☒ Federal

Is this an Amendment to existing Order? ☐ Yes ☒ No If "Yes", please include the appropriate Order No. _____

Have the Bureau of Land Management (BLM) and State Land office (SLO) been notified in writing of the proposed commingling

X Yes ☐ No

(A) POOL COMMINGLING

Please attach sheets with the following information

(1) Pool Names and Codes	Gravities / BTU of Non-Commingled Production	Calculated Gravities / BTU of Commingled Production		Calculated Value of Commingled Production	Volumes

(2) Are any wells producing at top allowables? ☐ Yes ☐ No

(3) Has all interest owners been notified by certified mail of the proposed commingling? ☐ Yes ☐ No.

(4) Measurement type: ☐ Metering ☒ Other (Specify)

(5) Will commingling decrease the value of production? ☐ Yes ☐ No If "yes", describe why commingling should be approved

(B) LEASE COMMINGLING

Please attach sheets with the following information

(1) Pool Name and Code. Round Tank; San Andres 52770

(2) Is all production from same source of supply? ☒ Yes ☐ No

(3) Has all interest owners been notified by certified mail of the proposed commingling? ☒ Yes ☐ No

(4) Measurement type: ☐ Metering ☒ Other (Specify) PERIODIC WELL TESTS

(C) POOL and LEASE COMMINGLING

Please attach sheets with the following information

(1) Complete Sections A and E.

(D) OFF-LEASE STORAGE and MEASUREMENT

Please attached sheets with the following information

(1) Is all production from same source of supply? ☐ Yes ☐ No

(2) Include proof of notice to all interest owners.

(E) ADDITIONAL INFORMATION (for all application types)

Please attach sheets with the following information

(1) A schematic diagram of facility, including legal location.

(2) A plat with lease boundaries showing all well and facility locations. Include lease numbers if Federal or State lands are involved.

(3) Lease Names, Lease and Well Numbers, and API Numbers.

I hereby certify that the information above is true and complete to the best of my knowledge and belief.

SIGNATURE:

Jerry W. Sherrell

TITLE: PRODUCTION CLERK

DATE:

12-7-2015

TYPE OR PRINT NAME JERRY W. SHERRELL

TELEPHONE NO.: 575-748-1288

E-MAIL ADDRESS: jerrys@mec.com

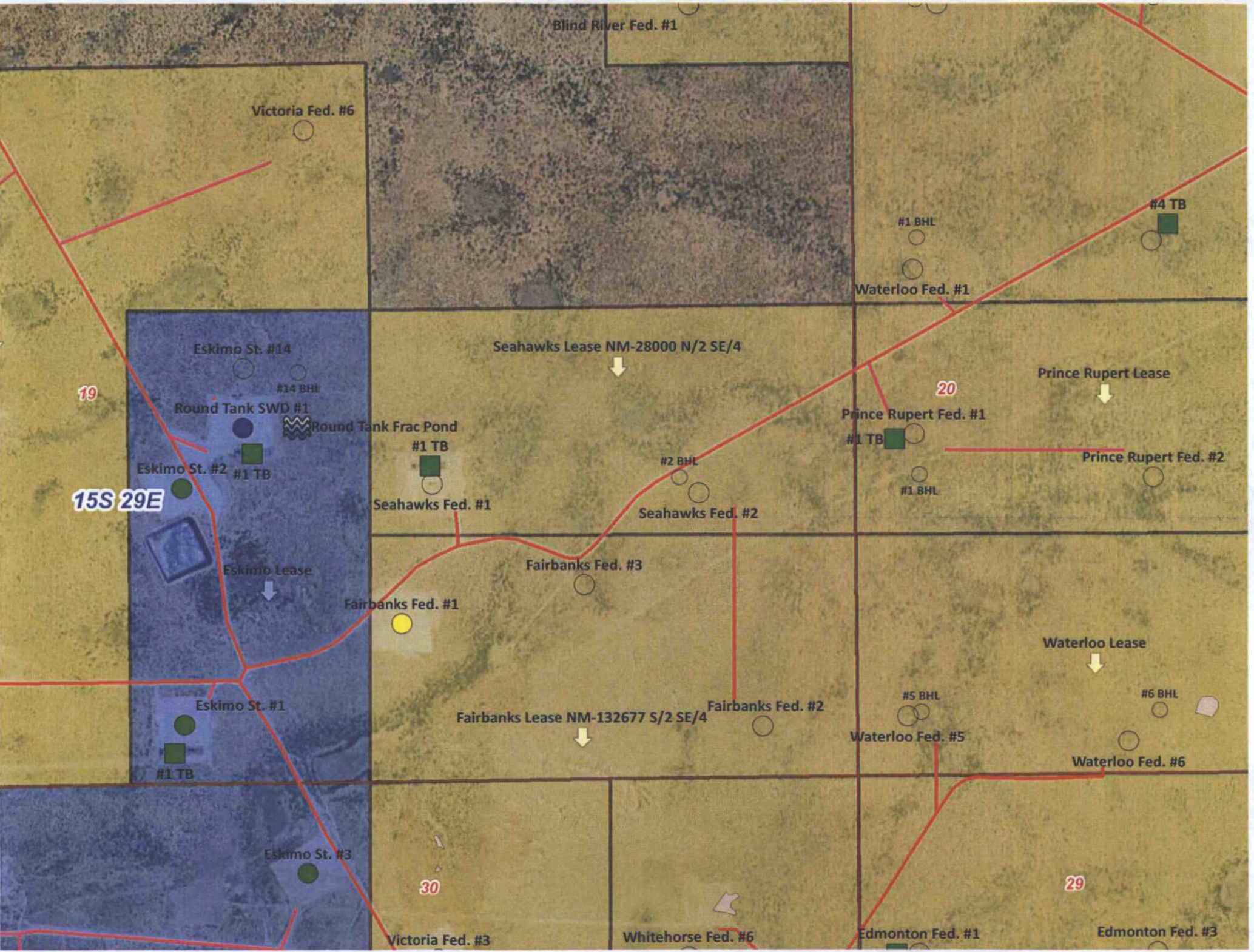

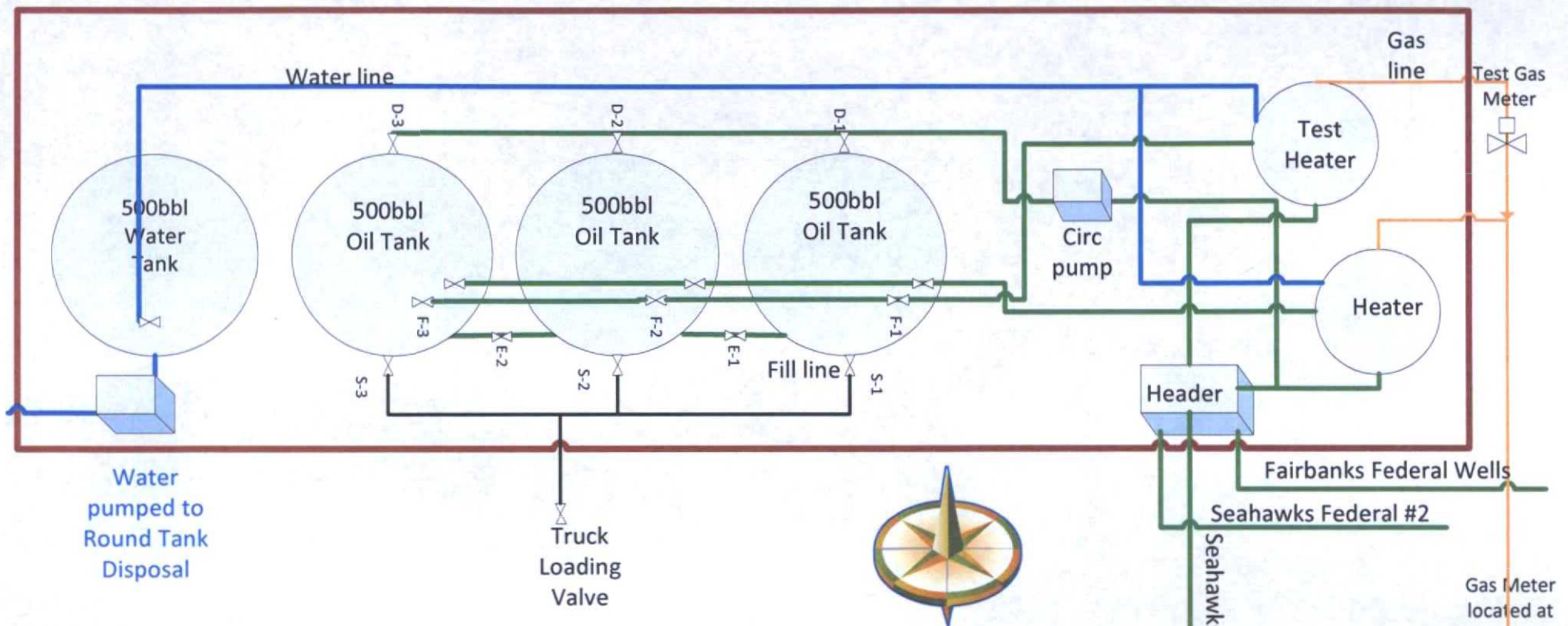

Sales Phase

Tank 1	Tank 2	Tank 3	Tank 1
F-1 Closed	F-1 Closed	F-1 Open	F-1 Open
F-2 Closed	F-2 Closed	F-2 Closed	F-2 Closed
F-3 Open	F-3 Closed	F-3 Closed	F-3 Closed
E-1 Closed	E-1 Closed	E-1 Open	E-1 Open
E-2 Open	E-2 Open	E-2 Closed	E-2 Closed
D-1 Closed	D-1 Closed	D-1 Open	D-1 Open
D-2 Closed	D-2 Closed	D-2 Closed	D-2 Closed
D-3 Open	D-3 Closed	D-3 Closed	D-3 Closed
S-1 Open	S-1 Closed	S-1 Closed	S-1 Closed
S-2 Closed	S-2 Open	S-2 Closed	S-2 Closed
S-3 Closed	S-3 Closed	S-3 Open	S-3 Closed

Production Phase

Tank 2	Tank 3
F-1 Closed	F-1 Closed
F-2 Open	F-2 Closed
F-3 Closed	F-3 Open
E-1 Open	E-1 Closed
E-2 Closed	E-2 Open
D-1 Closed	D-1 Closed
D-2 Open	D-2 Closed
D-3 Closed	D-3 Open
S-1 Closed	S-1 Closed
S-2 Closed	S-2 Closed
S-3 Closed	S-3 Closed

Mack Energy Corporation
11344 Lovington Hwy
Artesia, NM 88210

Seahawks Federal #1
NWSE Sec. 19 T15S R29E
Lease NMNM132677

Seahawks Federal #1

☐ AMENDED REPORT

N89°22'23"E 2678.39 FT N89°22'23"E 2678.39 FT

NW CORNER SEC. 19
 LAT. = 33.0084412°N
 LONG. = 104.0761650°W
 NMSP EAST (FT)
 N = 730680.21
 E = 578836.12

NE CORNER SEC. 19
 LAT. = 33.0085650°N
 LONG. = 104.0586960°W
 NMSP EAST (FT)
 N = 730738.79
 E = 584191.20

W/4 CORNER SEC. 19
 LAT. = 33.0012233°N
 LONG. = 104.0761728°W
 NMSP EAST (FT)
 N = 728054.20
 E = 578840.13

E/4 CORNER SEC. 19
 LAT. = 33.0013152°N
 LONG. = 104.0587156°W
 NMSP EAST (FT)
 N = 728101.18
 E = 584192.09

FAIRBANKS FEDERAL #2
 ELEV. = 3773.1'
 LAT. = 32.9949641°N (NAD27)
 LONG. = 104.0609116°W
 NMSP EAST (FT)
 N = 725788.78
 E = 583524.82

SW CORNER SEC. 19
 LAT. = 32.9940008°N
 LONG. = 104.0761714°W
 NMSP EAST (FT)
 N = 725426.53
 E = 578846.98

SE CORNER SEC. 19
 LAT. = 32.9940653°N
 LONG. = 104.0587097°W
 NMSP EAST (FT)
 N = 725483.54
 E = 584200.79

SURFACE LOCATION

NOTE:
 LATITUDE AND LONGITUDE COORDINATES ARE SHOWN USING THE NORTH AMERICAN DATUM OF 1927 (NAD27), AND ARE IN DECIMAL DEGREE FORMAT.

LOT 1, **LOT 2**, **LOT 3**, **LOT 4**

SBY 36°13'W 2677.67 FT SBY 36°13'W 2677.67 FT

S89°36'13"W 2677.67 FT S89°36'13"W 2677.67 FT

17 OPERATOR CERTIFICATION

I hereby certify that the information contained herein is true and complete to the best of my knowledge and belief, and that this organization either owns a working interest or undivided mineral interest in the land including the proposed bottom hole location or has a right to drill this well at this location pursuant to a contract with an owner of such a mineral or working interest, or to a voluntary pooling agreement or a compulsory pooling order heretofore entered by the division.

Jerry W. Sherrell 12/31/12
 Signature Date

Jerry W. Sherrell
 Printed Name

jerrys@mec.com
 E-mail Address

"SURVEYOR CERTIFICATION"

I hereby certify that the well location shown on this plat was plotted from field notes of actual surveys made by me or under my supervision, and that the same is true and correct to the best of my belief.

DECEMBER 10, 2011
 Date of Survey

[Signature]
 Signature and Seal of Professional Surveyor

Certificate Number FTR 10011-E CAMILLO, PLS 12797

SURVEY NO. 2077A

DISTRICT I

1625 S. FRECH DR., HOBBES, NM 86240

DISTRICT II

1301 E. GRAND AVENUE, ARTESIA, NM 86210

DISTRICT III

1000 Rio Brazos Rd., Aztec, NM 87410

DISTRICT IV

1220 S. ST. FRANCIS DR., SANTA FE, NM 87505

State of New Mexico

Energy, Minerals and Natural Resources Department

OIL CONSERVATION DIVISION

1220 SOUTH ST. FRANCIS DR.
Santa Fe, New Mexico 87505

Form C-102

Revised October 12, 2005

Submit to Appropriate District Office

State Lease - 4 Copies

Fee Lease - 3 Copies

WELL LOCATION AND ACREAGE DEDICATION PLAT

☐ AMENDED REPORT

API Number 30-005-64016	Pool Code 52770	Pool Name ROUND TANK; SAN ANDRES
Property Code 37026	Property Name SEAHAWKS FEDERAL	Well Number 1
GRID No. 013837	Operator Name MACK ENERGY CORPORATION	Elevation 3738'

Surface Location

UL or lot No.	Section	Township	Range	Lot Idn	Feet from the	North/South line	Feet from the	East/West line	County
J	19	15-S	29-E		1650	SOUTH	2310	EAST	CHAVES

Bottom Hole Location If Different From Surface

UL or lot No.	Section	Township	Range	Lot Idn	Feet from the	North/South line	Feet from the	East/West line	County

Dedicated Acres	Joint or Infill	Consolidation Code	Order No.
40			

NO ALLOWABLE WILL BE ASSIGNED TO THIS COMPLETION UNTIL ALL INTERESTS HAVE BEEN CONSOLIDATED
OR A NON-STANDARD UNIT HAS BEEN APPROVED BY THE DIVISION

<p>GEODETIC COORDINATES NAD 27 NME SURFACE LOCATION Y=727097.2 N X=581886.0 E</p> <p>LAT.=32.998572° N LONG.=104.066246° W</p>			<p>OPERATOR CERTIFICATION</p> <p>I hereby certify that the information herein is true and complete to the best of my knowledge and belief, and that this organization either owns a working interest or unleased mineral interest in the land including the proposed bottom hole location or has a right to drill this well at this location pursuant to a contract with an owner of such mineral or working interest, or to a voluntary pooling agreement or a compulsory pooling order heretofore entered by the division.</p> <p><i>Jerry W. Sherrell</i> 2/17/09 Signature Date</p> <p>Jerry W. Sherrell Printed Name</p>
	<p>SURVEYOR CERTIFICATION</p> <p>I hereby certify that the well location shown on this plat was plotted from field notes of actual surveys made by me or under my supervision, and that the same is true and correct to the best of my belief.</p> <p>SEP 26 2007 D. J. EIDSON Date Surveyed Signature & Seal of Professional Surveyor 3239 <i>Ronald J. Eidson</i> 10/23/07 07-11-1347</p> <p>Certificate No. GARY EIDSON 12641 RONALD EIDSON 3239</p>		

SCANNED

N89°22'23"E 2678.40 FT		N89°22'23"E 2678.40 FT	
<p>NW CORNER SEC. 19 LAT. = 33°00'30.792"N LONG. = 104°04'36.035"W</p> <p>NMSP EAST (FT) N = 730744.38 E = 620015.02</p>	<p>N Q CORNER SEC. 19 SCALED</p>	<p>NE CORNER SEC. 19 LAT. = 33°00'31.238"N LONG. = 104°03'33.145"W</p> <p>NMSP EAST (FT) N = 730802.99 E = 625370.10</p>	
<p>NOTE: LATITUDE AND LONGITUDE COORDINATES ARE SHOWN USING THE NORTH AMERICAN DATUM OF 1983 (NAD83) IN DEGREES, MINUTES AND DECIMAL SECONDS FORMAT. LISTED NEW MEXICO STATE PLANE EAST COORDINATES ARE OLD (NAD83) BASIS OF BEARING AND DISTANCES USED ARE NEW MEXICO STATE PLANE EAST COORDINATES MODIFIED TO THE SURFACE.</p>			
<p>W Q CORNER SEC. 19 LAT. = 33°00'04.808"N LONG. = 104°04'36.063"W</p> <p>NMSP EAST (FT) N = 728118.34 E = 620019.04</p>	<p>SEA HAWKS FEDERAL #2 ELEV. = 3746.8' LAT. = 32°59'54.712"N (NAD83) LONG. = 104°03'43.290"W</p> <p>NMSP EAST (FT) N = 727109.33 E = 624515.76</p>	<p>E Q CORNER SEC. 19 LAT. = 33°00'05.139"N LONG. = 104°03'33.215"W</p> <p>NMSP EAST (FT) N = 728165.86 E = 625371.02</p>	
<p>SW CORNER SEC. 19 LAT. = 32°59'38.807"N LONG. = 104°04'36.058"W</p> <p>NMSP EAST (FT) N = 725490.64 E = 620025.90</p>	<p>BOTTOM OF HOLE LAT. = 32°59'55.568"N LONG. = 104°03'44.536"W</p> <p>NMSP EAST (FT) N = 727195.57 E = 624409.47</p>		
S89°36'13"W 2677.68 FT	S Q CORNER SEC. 19 SCALED	SE CORNER SEC. 19 LAT. = 32°59'39.040"N LONG. = 104°03'33.494"W <p>NMSP EAST (FT) N = 725527.69 E = 625379.72</p>	S89°36'13"W 2677.68 FT

N00°05'16"W 2626.74 FT
S00°01'27"E 2638.33 FT

N00°08'59"W 2628.40 FT
S00°01'27"E 2638.38 FT

"OPERATOR CERTIFICATION"

I hereby certify that the information contained herein is true and complete to the best of my knowledge and belief, and that this organization either owns a working interest or unleased mineral interest in the land including the proposed bottom hole location or has a right to drill this well at this location pursuant to a contract with an owner of such a mineral or working interest, or to a voluntary pooling agreement or a compulsory pooling order heretofore entered by the division.

Signature Date 2-19-2014

Jerry W. Sherrell
 Printed Name

jerrys@mcc.com
 E-mail Address

"SURVEYOR CERTIFICATION"

I hereby certify that the well location shown on this plat was plotted from field notes of actual surveys made by me or under my supervision, and that the same is true and correct to the best of my belief.

FEBRUARY 12, 2014

Date of Survey

Signature and Seal of Professionally Licensed Surveyor

Certificate Number T-140517 JARAMILLA D. PLUS 12797
 SURV. NO. 2076A



P.O. Box 960
Artesia, NM 88211-0960
Office (575) 748-1288
Fax (575) 746-9539

December 7, 2015

VIA CERTIFIED MAIL 7015 0640 0006 7031 4837

Slash Exploration LP
PO Box 1973
Roswell, NM 88202

Dear sir or Madam:

Mack Energy Corporation is requesting administrative approval from the NMOCD for approval of surface commingling of production on our Fairbanks Federal Lease NMNM-28000 and our Seahawks Federal Lease NM-132677. Both Leases produce from the Round Tank; San Andres pool(52770) and will be commingled at a central tank battery located in the NWSE Sec. 19 T15S R29E. There are currently 2 producing wells within the Seahawks Federal TB. We anticipate drilling the Fairbanks Federal #2 soon.

Both leases have identical working interest ownership; however, a difference in overriding royalty ownership exists between the two leases. All interest owners have been notified of this application via certified mail.

Allocation for oil and gas will be done using periodic well tests at the TB shown in the facility diagram. Each well will be tested periodically to insure accurate allocation.

Should you have any questions please contact me @ 575-748-1288.

Sincerely,

Jerry W. Sherrell
Production Clerk
jerrys@mec.com

JWS/

Enclosures



P.O. Box 960
Artesia, NM 88211-0960
Office (575) 748-1288
Fax (575) 746-9539

December 7, 2015

VIA CERTIFIED MAIL 7015 0640 0006 7031 4844

Chimney Rock Oil & Gas LLC
PO Box 1973
Roswell, NM 88202

Dear sir or Madam:

Mack Energy Corporation is requesting administrative approval from the NMOCD for approval of surface commingling of production on our Fairbanks Federal Lease NMNM-28000 and our Seahawks Federal Lease NM-132677. Both Leases produce from the Round Tank; San Andres pool (52770) and will be commingled at a central tank battery located in the NWSE Sec. 19 T15S R29E. There are currently 2 producing wells within the Seahawks Federal TB. We anticipate drilling the Fairbanks Federal #2 soon.

Both leases have identical working interest ownership; however, a difference in overriding royalty ownership exists between the two leases. All interest owners have been notified of this application via certified mail.

Allocation for oil and gas will be done using periodic well tests at the TB shown in the facility diagram. Each well will be tested periodically to insure accurate allocation.

Should you have any questions please contact me @ 575-748-1288.

Sincerely,

Jerry W. Sherrell
Production Clerk
jerrys@mec.com

JWS/

Enclosures



P.O. Box 960
Artesia, NM 88211-0960
Office (575) 748-1288
Fax (575) 746-9539

December 7, 2015

VIA CERTIFIED MAIL 7015 0640 0006 7031 4851

Armstrong Energy Corporation
PO Box 1973
Roswell, NM 88202

Dear sir or Madam:

Mack Energy Corporation is requesting administrative approval from the NMOCD for approval of surface commingling of production on our Fairbanks Federal Lease NMNM-28000 and our Seahawks Federal Lease NM-132677. Both Leases produce from the Round Tank; San Andres pool(52770) and will be commingled at a central tank battery located in the NWSE Sec. 19 T15S R29E. There are currently 2 producing wells within the Seahawks Federal TB. We anticipate drilling the Fairbanks Federal #2 soon.

Both leases have identical working interest ownership; however, a difference in overriding royalty ownership exists between the two leases. All interest owners have been notified of this application via certified mail.

Allocation for oil and gas will be done using periodic well tests at the TB shown in the facility diagram. Each well will be tested periodically to insure accurate allocation.

Should you have any questions please contact me @ 575-748-1288.

Sincerely,

A handwritten signature in cursive script that reads "Jerry W. Sherrell".

Jerry W. Sherrell
Production Clerk
jerrys@mec.com

JWS/

Enclosures

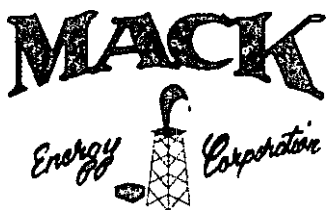

P.O. Box 960
Artesia, NM 88211-0960
Office (575) 748-1288
Fax (575) 746-9539

December 7, 2015

VIA CERTIFIED MAIL 7015 0640 0006 7031 4868

Bureau of Land Management
2902 West 2nd Street
Roswell, NM 88201-2019

Dear sir or Madam:

Mack Energy Corporation is requesting administrative approval from the NMOCD for approval of surface commingling of production on our Fairbanks Federal Lease NMNM-28000 and our Seahawks Federal Lease NM-132677. Both Leases produce from the Round Tank; San Andres pool (52770) and will be commingled at a central tank battery located in the NWSE Sec. 19 T15S R29E. There are currently 2 producing wells within the Seahawks Federal TB. We anticipate drilling the Fairbanks Federal #2 soon.

Both leases have identical working interest ownership; however, a difference in overriding royalty ownership exists between the two leases. All interest owners have been notified of this application via certified mail.

Allocation for oil and gas will be done using periodic well tests at the TB shown in the facility diagram. Each well will be tested periodically to insure accurate allocation.

Should you have any questions please contact me @ 575-748-1288.

Sincerely,

Jerry W. Sherrell
Production Clerk
jerrys@mec.com

JWS/

Enclosures

MEMO

DATE: December 7, 2014

TO: Bureau of Land Management
NMOCD

FROM: Travis K. Lanning

RE: Fairbanks Federal
T15S, R29E
Section 19: S2SE4,
Chaves County, New Mexico

Seahawks Federal
T15S, R29E
Section 19: N2SE4,
Chaves County, New Mexico

Mack Energy Corporation respectfully requests approval to surface commingle production from our Fairbanks Federal Lease and our Seahawks Federal Lease. The Seahawks Federal #1(I-19-15S-29E) and #2 wells (I-19-15S-29E) produce from the San Andres Formation and the Fairbanks Federal #2 (P-19-15S-29E) will also produce from the San Andres Formation. Production will be commingled at the Seahawks Federal #1 tank battery with each well tested periodically to insure proper allocation. Facility will be equipped with separate production equipment to measure production prior to combining in a common storage tank.

Both wells have identical working interest ownership; however, a difference in overriding royalty ownership exists between the two leases. All interest owners have been notified of this Application via certified mail.

Please do not hesitate to contact me should you require any further information.

Sincerely,
Mack Energy Corporation



Travis K. Lanning
Land Manager

12 Months Production by Operator (PAD)

Operator Name Mack Energy Corporation		Operator Code 100										
	01/31/2015	02/28/2015	03/31/2015	04/30/2015	05/31/2015	06/30/2015	07/31/2015	08/31/2015	09/30/2015	10/31/2015	11/30/2015	12/31/2015 12 Month Total
Property: Seahawks Federal 1		Code 2364.001.1										
Oil Production	224	0	75	513	375	333	306	263	231	220	0	2,541
Oil Sales	303	0	56	514	376	323	313	268	216	270	0	2,639
Gas Production	173	0	222	475	425	455	377	333	304	284	0	3,048
Gas Sales	173	0	222	475	425	455	377	333	304	284	0	3,048
Water Production	1,057	0	916	1,999	1,531	1,390	1,278	1,055	966	907	0	11,100
Property: Seahawks Federal 2		Code 2364.002.1										
Oil Production	1,460	0	431	2,937	2,148	1,906	1,753	1,508	1,324	1,263	0	14,730
Oil Sales	1,509	0	300	2,919	2,150	1,852	1,794	1,533	1,238	1,544	0	14,840
Gas Production	1,125	0	1,269	2,720	2,433	2,608	2,158	1,908	1,743	1,627	0	17,591
Gas Sales	1,125	0	1,269	2,720	2,433	2,608	2,158	1,908	1,743	1,627	0	17,591
Water Production	6,876	0	5,249	11,451	8,769	7,960	7,322	6,045	5,534	5,193	0	64,398
Producer Oil Total	1,684	0	507	3,450	2,523	2,239	2,059	1,771	1,558	1,483	0	17,271
Producer Oil Sales	1,812	0	356	3,434	2,526	2,175	2,107	1,801	1,454	1,814	0	17,479
Producer Gas Total	1,298	0	1,490	3,195	2,858	3,064	2,535	2,241	2,047	1,911	0	20,639
Producer Gas Sales	1,298	0	1,490	3,195	2,858	3,064	2,535	2,241	2,047	1,911	0	20,639
Producer Water Total	7,933	0	6,165	13,450	10,300	9,350	8,600	7,100	6,500	6,100	0	75,498
Date Equals 12/31/2015												
12:00:00 AM												
Property Equals 'Seahawks												
Federal 1','Seahawks Federal 2'												



500 North Main Street, Suite 200
P.O. Box 1973
Roswell, New Mexico 88202-1973
(575) 625-2222
Fax (575) 622-2512

December 18, 2015

Oil Conservation Division
1220 S. St. Francis Drive
Santa Fe, NM 87505

Attention: Phillip R. Goetze

Re: Fairbanks/Seahawks Central Tank Battery
Waiver of Right to Protest

Dear Mr. Goetze:

Armstrong Energy Corporation, Slash Exploration Limited Partnership, and Chimney Rock Oil and Gas, LLC hereby waive the right to protest to the surface commingling of the production from the Fairbanks Federal #2 (P-19-15S-29E) and the Seahawks Federal #1 (J-19-15S-29E) and #2 (P-19-15S-29E) wells at the Seahawks Federal #1 tank battery.

Sincerely,

ARMSTRONG ENERGY CORPORATION

By: 
Kevin Klein, Landman

KK/vs

The following waive their right to protest to the surface commingling as outlined above.

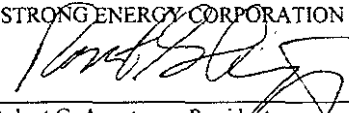
Dated: 12-18-15
ARMSTRONG ENERGY CORPORATION
By: 
Robert G. Armstrong, President

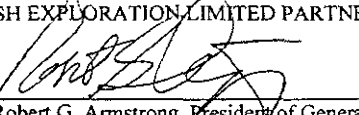
Dated: 12-18-15
SLASH EXPLORATION LIMITED PARTNERSHIP
By: 
Robert G. Armstrong, President of General Partner

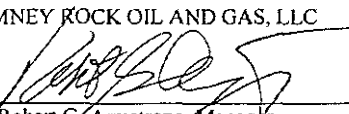
Dated: 12-18-15
CHIMNEY ROCK OIL AND GAS, LLC
By: 
Robert G. Armstrong, Manager

zoom view

BLM MAP
T155R29E