

DATE 12/22/2015	SUSPENSE	NAME MAM	LOGGED IN 12/22/2015	TYPE PLC	APP NO. PMA1535654800
--------------------	----------	-------------	-------------------------	-------------	--------------------------

ABOVE THIS LINE FOR DIVISION USE ONLY

NEW MEXICO OIL CONSERVATION DIVISION

- Engineering Bureau -

1220 South St. Francis Drive, Santa Fe, NM 87505



ADMINISTRATIVE APPLICATION CHECKLIST

THIS CHECKLIST IS MANDATORY FOR ALL ADMINISTRATIVE APPLICATIONS FOR EXCEPTIONS TO DIVISION RULES AND REGULATIONS WHICH REQUIRE PROCESSING AT THE DIVISION LEVEL IN SANTA FE

Application Acronyms:

[NSL-Non-Standard Location] [NSP-Non-Standard Proration Unit] [SD-Simultaneous Dedication]
 [DHC-Downhole Commingling] [CTB-Lease Commingling] [PLC-Pool/Lease Commingling]
 [PC-Pool Commingling] [OLS - Off-Lease Storage] [OLM-Off-Lease Measurement]
 [WFX-Waterflood Expansion] [PMX-Pressure Maintenance Expansion]
 [SWD-Salt Water Disposal] [IPI-Injection Pressure Increase]
 [EOR-Qualified Enhanced Oil Recovery Certification] [PPR-Positive Production Response]

[1] TYPE OF APPLICATION - Check Those Which Apply for [A]

[A] Location - Spacing Unit - Simultaneous Dedication
☐ NSL ☐ NSP ☐ SD

Check One Only for [B] or [C]

[B] Commingling - Storage - Measurement
☐ DHC ☐ CTB ☒ PLC ☐ PC ☐ OLS ☐ OLM

[C] Injection - Disposal - Pressure Increase - Enhanced Oil Recovery
☐ WFX ☐ PMX ☐ SWD ☐ IPI ☐ EOR ☐ PPR

[D] Other: Specify _____

[2] NOTIFICATION REQUIRED TO: - Check Those Which Apply, or ☐ Does Not Apply

[A] ☒ Working, Royalty or Overriding Royalty Interest Owners

[B] ☐ Offset Operators, Leaseholders or Surface Owner

[C] ☐ Application is One Which Requires Published Legal Notice

[D] ☒ Notification and/or Concurrent Approval by BLM or SLO
 U.S. Bureau of Land Management - Commissioner of Public Lands, State Land Office

[E] ☒ For all of the above, Proof of Notification or Publication is Attached, and/or,

[F] ☐ Waivers are Attached

[3] SUBMIT ACCURATE AND COMPLETE INFORMATION REQUIRED TO PROCESS THE TYPE OF APPLICATION INDICATED ABOVE.

[4] **CERTIFICATION:** I hereby certify that the information submitted with this application for administrative approval is **accurate and complete** to the best of my knowledge. I also understand that **no action** will be taken on this application until the required information and notifications are submitted to the Division.

Note: Statement must be completed by an individual with managerial and/or supervisory capacity.

KELLEY MONTGOMERY
 Print or Type Name

Kelley Montgomery
 Signature

REGULATORY MANAGER
 Title

12/22/15
 Date

KELLEY_MONTGOMERY@OXY.COM
 e-mail Address

2015 DEC 22 P 3:11
 RECEIVED OGD

-Sand Dunes Delmar West

-Ingle wells Bone Spring 33740

30-015-27424
 +14 wells
 pool

-Sterling Silver 33
 Federal #5

-PLC 439
 -Oxy USA, Inc
 16696
 well

Use
 Dugan
 Order
 As sample
 Leave out

District I
1625 N. French Drive, Hobbs, NM 88240
District II
811 S. First St., Artesia, NM 88210
District III
1000 Rio Brazos Road, Aztec, NM 87410
District IV
1220 S. St Francis Dr, Santa Fe, NM
87505

State of New Mexico
Energy, Minerals and Natural Resources Department

Form C-107-B
Revised August 1, 2011

OIL CONSERVATION DIVISION
1220 S. St Francis Drive
Santa Fe, New Mexico 87505

Submit the original
application to the Santa Fe
office with one copy to the
appropriate District Office.

APPLICATION FOR SURFACE COMMINGLING (DIVERSE OWNERSHIP)

OPERATOR NAME: OXY USA INC

OPERATOR ADDRESS: PO BOX 4294; HOUSTON, TX 77210

APPLICATION TYPE:

☐ Pool Commingling ☐ Lease Commingling ☒ Pool and Lease Commingling ☐ Off-Lease Storage and Measurement (Only if not Surface Commingled)

LEASE TYPE: ☐ Fee ☐ State ☒ Federal

Is this an Amendment to existing Order? ☐ Yes ☒ No. If "Yes", please include the appropriate Order No. _____

Have the Bureau of Land Management (BLM) and State Land office (SLO) been notified in writing of the proposed commingling

☒ Yes ☐ No

(A) POOL COMMINGLING

Please attach sheets with the following information

(1) Pool Names and Codes	Gravities / BTU of Non-Commingled Production	Calculated Gravities / BTU of Commingled Production		Calculated Value of Commingled Production	Volumes
PLEASE SEE ATTACHED					

(2) Are any wells producing at top allowables? ☐ Yes ☒ No

(3) Has all interest owners been notified by certified mail of the proposed commingling? ☒ Yes ☐ No.

(4) Measurement type: ☐ Metering ☒ Other (Specify)

(5) Will commingling decrease the value of production? ☐ Yes ☒ No. If "yes", describe why commingling should be approved

(B) LEASE COMMINGLING

Please attach sheets with the following information

(1) Pool Name and Code.

(2) Is all production from same source of supply? ☐ Yes ☐ No

(3) Has all interest owners been notified by certified mail of the proposed commingling? ☐ Yes ☐ No

(4) Measurement type: ☐ Metering ☐ Other (Specify)

(C) POOL and LEASE COMMINGLING

Please attach sheets with the following information

(1) Complete Sections A and E.

(D) OFF-LEASE STORAGE and MEASUREMENT

Please attached sheets with the following information

(1) Is all production from same source of supply? ☐ Yes ☐ No

(2) Include proof of notice to all interest owners.

(E) ADDITIONAL INFORMATION (for all application types)

Please attach sheets with the following information

(1) A schematic diagram of facility, including legal location.

(2) A plat with lease boundaries showing all well and facility locations. Include lease numbers if Federal or State lands are involved.

(3) Lease Names, Lease and Well Numbers, and API Numbers.

I hereby certify that the information above is true and complete to the best of my knowledge and belief.

SIGNATURE: Kelley Montgomery

TITLE: REGULATORY MANAGER

DATE: 11-20-15

TYPE OR PRINT NAME: KELLEY MONTGOMERY

TELEPHONE NO.: 713-366-5716

E-MAIL ADDRESS: Kelley_Montgomery@oxy.com

APPLICATION FOR CENTRAL TANK BATTERY, SURFACE POOL COMMINGLE, & OFF-LEASE MEASUREMENT

OXY USA WTP LP is requesting approval for Central Tank Battery, Surface Pool Commingle, & Off-Lease Measurement for all wells listed in table below. All wells and production are located on the same Federal Lease NMNM 045236 which has a Schedule B royalty rate.

Federal Lease NMNM-45236 – Schedule B Royalty Rate

Well Name	Location	API#	Pool	BOPD	Oil Gravity	MCFPD	BTU
Sterling Silver 33 - 5	33-23S-31E	30-015-27424	Delaware	8	43.6	15	1289
Sterling Silver 33 - 6	33-23S-31E	30-015-27812	Delaware	6	43.6	15	1289
Sterling Silver 33 - 7	33-23S-31E	30-015-27588	Delaware	2	43.6	14	1289
Sterling Silver 33 - 8	33-23S-31E	30-015-27601	Delaware	3	43.6	11	1289
Sterling Silver 33 - 9	33-23S-31E	30-015-33975	Delaware	5	43.6	19	1289
Sterling Silver 33 - 10	33-23S-31E	30-015-27550	Delaware	3	43.6	10	1289
Sterling Silver 33 - 11	33-23S-31E	30-015-27611	Delaware	2	43.6	8	1289
Sterling Silver 33 - 12	33-23S-31E	30-015-34943	Delaware	4	43.6	26	1289
Sterling Silver 33 - 14	33-23S-31E	30-015-27552	Delaware	2	43.6	7	1289
Sterling Silver 33 - 15	33-23S-31E	30-015-29275	Delaware	1	43.6	8	1289
Sterling Silver 33 - 16	33-23S-31E	30-015-31091	Delaware	1	43.6	7	1289
Sterling Silver 33 - 17	33-23S-31E	30-015-33892	Delaware	2	43.6	7	1289
Sterling Silver 33 - 18	33-23S-31E	30-015-32767	Delaware	1	43.6	11	1289
Sterling Silver 33 - 1H	33-23S-31E	30-015-39831	Bone Spring	47	42.8	87	1294
Triple S 33 Federal #1	33-23S-31E	30-015-25769	Delaware	1	43.6	5	1289

The attached map shows the Federal lease and well locations in Section 33, T 23S - R 31E.

Oil & Gas metering:

Oil, gas and water volumes from each well producing to this battery will be determined by using a test separator and test gas meter at the facility so that one well is always producing through the testing equipment. Production will be allocated on a daily basis based on the most recent individual well test of oil, gas and water. Well tests for each well will be conducted at least once per month for a minimum of 24 hours each well. The oil production from the Sterling Silver wells and Triple S 33 Federal #1 listed above will be commingled, measured and sold on lease via LACT unit (#1157) into pipeline. Production will be allocated by well test method. Produced water will be measured through a turbine meter (meter #3455-47) and disposed at the Sundance SDS 11 #1 SWD.

The central tank battery is located at the Sterling Silver 33 #3 in Section 33, T23S, and R31E on Federal Lease NMNM-45236 in Eddy County, New Mexico. The gas sales meter is located off-lease at Enterprise Sand Dunes Compressor Station in Section 29, T23S, and R31E. The gas will be sold to Enterprise via meter number 68872. An Oxy check meter (#13155013) is located at the Sterling Silver 33 #3 facility. These meters will be calibrated on a regular basis per API, NMOCD and BLM specifications. The BLM and OCD will be notified of any future changes in the facility.

Process and Flow Descriptions:

Please see attached diagram for the Sterling Silver 33 #3 CTB. The flow of produced fluids and valve positions during production and sales phases is shown in the diagram.

The surface pool commingling of production is in the interest of conservation and waste and will result in the most effective economic means of producing the reserves in place from the affected wells. In addition, commingling will not result in reduced royalty or improper measurement of production. The proposed commingling will reduce operating expenses as well as reduce the surface facility footprint and overall emissions.

OXY USA WTP LP understands the requested approval will not constitute the granting of any right-of-way or construction rights not granted by the lease instrument. These applications will be submitted separately for approval per NMOCD and BLM regulations.

The working interest, royalty interest and overriding royalty interest owners are different and have been notified of this application via certified mail.

Signed: 
Printed Name: Kelley Montgomery
Title: Regulatory Manager
Date: December 16, 2015

**Township 23 South, Range 31 East
Eddy County, New Mexico**

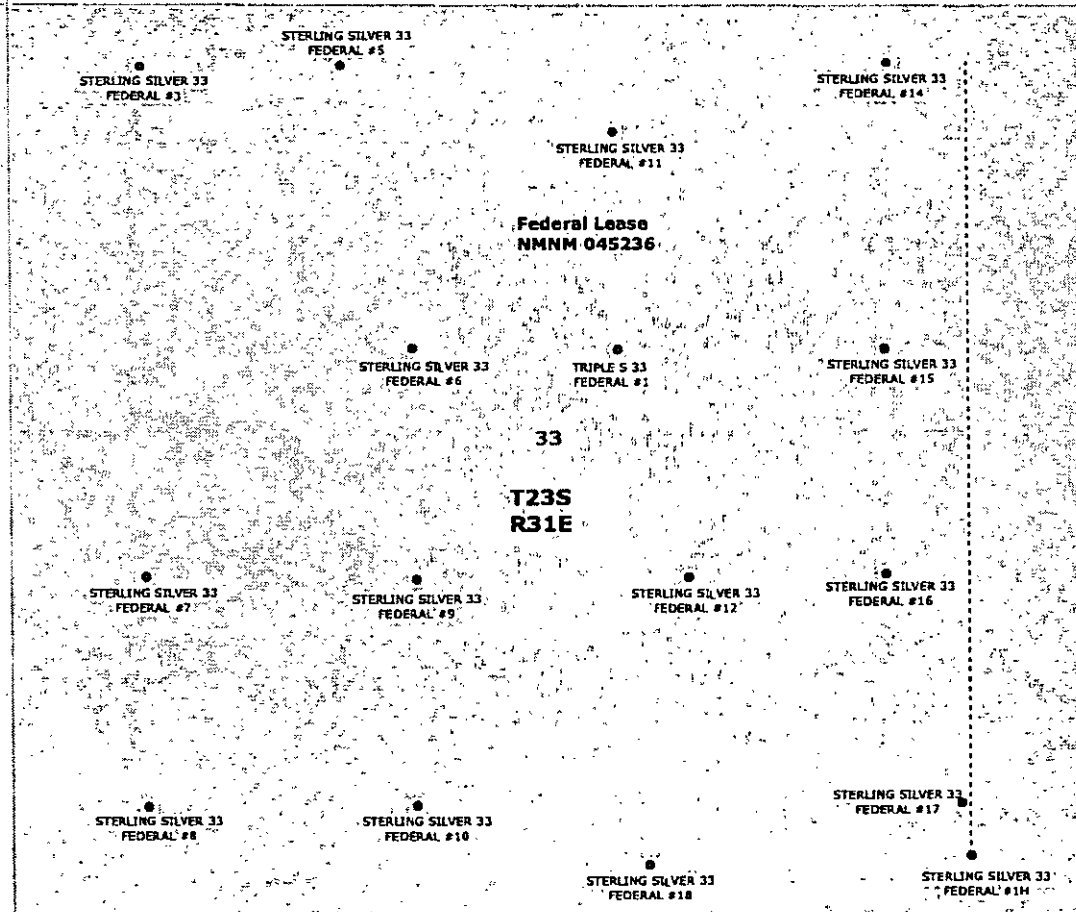

Occidental Petroleum

5 Greenway Plaza, Houston, TX 77046

North American Datum 1987
Last Updated: September 9, 2015
Author: A. Cordas
File: Sterling_Liberty_Conveyance_20150223

Legend





Sterling Silver 33-3 CTB Flowline & Gas Sales Line Map

**DEPARTMENT OF THE INTERIOR
BUREAU OF LAND MANAGEMENT
CASE RECORDATION
(MASS) Serial Register Page**

Run Time: 07:38 AM

Page 1 of 4

Run Date: 05/14/2015

01 02-25-1920;041STAT0437;30USC181ETSEQ
Case Type 312011: O&G LSE COMP PUBLIC
Commodity 459: OIL & GAS
Case Disposition: AUTHORIZED

Total Acres 640.000
Serial Number 1
NMNM-- - 045236

Name & Address	Serial Number: NMNM-- - 045236	Int Rel	% Interest	
CHEVRON USA INC	1400 SMITH ST	HOUSTON TX 770027327	OPERATING RIGHTS	0.00000000
CNX GAS CO LLC	PO BOX 1248	JANE LEW WV 263781248	OPERATING RIGHTS	0.00000000
EOG RESOURCES INC	333 CLAY ST #4200	HOUSTON TX 77002	OPERATING RIGHTS	0.00000000
EOG RESOURCES INC	333 CLAY ST #4200	HOUSTON TX 77002	LESSEE	8.33333300
MERIT ENERGY PTNRS	13727 NOEL RD #500	DALLAS TX 75240	OPERATING RIGHTS	0.00000000
OXY USA INC	PO BOX 27570	HOUSTON TX 772277570	OPERATING RIGHTS	0.00000000
OXY USA INC	PO BOX 27570	HOUSTON TX 772277570	LESSEE	91.66667000
OXY USA INC	5 GREENWAY PLZ #110	HOUSTON TX 770460521	OPERATING RIGHTS	0.00000000
PXP PRODUCING CO LLC	717 TEXAS ST STE 2100	HOUSTON TX 770022753	OPERATING RIGHTS	0.00000000

Serial Number: NMNM-- - 045236

Mer Twp Rng Sec	STyp	SNr Suff	Subdivision	District/Field Office	County	Mgmt Agency
23 0230S 0310E 033	ALIQ	1	ALL;	CARLSBAD FIELD OFFICE	EDDY	BUREAU OF LAND MGMT

Serial Number: NMNM-- - 045236

Act Date	Code	Action	Action Remark	Pending Office
04/20/1981	387	CASE ESTABLISHED	PARCEL #33	
04/20/1981	500	GEOGRAPHIC NAME	JAMES RANCH FLD;	
04/21/1981	196	BID ACCEPTED		
07/17/1981	237	LEASE ISSUED		
08/01/1981	496	FUND CODE	05;145003	
08/01/1981	532	RLTY RATE 12.5-25% SCH B		
08/01/1981	868	EFFECTIVE DATE		
03/11/1983	140	ASGN FILED	COQUINA/SANTA FE ENE	
05/12/1983	139	ASGN APPROVED	EFF 04/01/83;	
10/13/1983	940	NAME CHANGE RECOGNIZED	CHESSIE EXPL/CSX EXPL	
07/13/1984	111	RENTAL RECEIVED	\$0;84-85	
07/31/1984	235	EXTENDED	07/31/1986;	
03/18/1985	140	ASGN FILED	ACF PETRO/PRIMARY FUE	
05/08/1985	139	ASGN APPROVED	EFF 04/01/85;	
06/05/1985	963	CASE MICROFILMED/SCANNED	CNUM 108,924 AC	
07/05/1985	111	RENTAL RECEIVED	\$0;85-86	
03/20/1986	140	ASGN FILED	PW PROD/PAINWEBBER	
05/27/1986	139	ASGN APPROVED	EFF 04/01/86;	
07/07/1986	111	RENTAL RECEIVED	\$0;86-87	
01/09/1987	650	HELD BY PROD - ACTUAL		
05/18/1987	932	TRF OPER RGTS FILED	(1) POGO PROD/CNG PROD	
05/18/1987	932	TRF OPER RGTS FILED	(2) POGO PROD/CNG PROD	
06/15/1987	817	MERGER RECOGNIZED	CSX EXPL/TX GAS	
06/15/1987	940	NAME CHANGE RECOGNIZED	TX GAS/CSX O&G	
08/28/1987	933	TRF OPER RGTS APPROVED	(1) EFF 06/01/87;	
08/28/1987	933	TRF OPER RGTS APPROVED	(2) EFF 06/01/87;	
08/31/1987	974	AUTOMATED RECORD VERIF	AR/KG	
10/30/1987	932	TRF OPER RGTS FILED	SANTA FE ENE/CNG PROD	
12/07/1987	140	ASGN FILED	SANTA FE ENE/OPER	
12/07/1987	932	TRF OPER RGTS FILED	SANTA FE ENE/OPER	

NO WARRANTY IS MADE BY BLM FOR USE OF THE DATA FOR PURPOSES NOT INTENDED BY BLM

Ownership information for Wells in Proposed Commingling

Interest Ownership for Wells: Sterling Silver 33 Fed 5, 6, 7, 8, 9, 10, 11, 12, 14, 15, 16, 17, 18

OWNER NAME	INTEREST	WI	NRI
MINERALS MANAGEMENT SERVICE	RI		0.125
MCCONN,JOHN RICK	ORR		0.00007293
ZENNER,MEREDITH ELLEN MCCONN	ORR		0.00007291
CHERNOSKY,MELINDA ANN MCCONN	ORR		0.00007291
SPEIGHT ESTATE,PHYLLIS	ORR		0.00021875
GOLDMAN JR,JEFFERSON B	ORR		0.00010937
GOLDMAN TEST TR,HOPE H	ORR		0.00010937
ROGERS,JAMES W	ORR		0.00021875
CHEVRON U S A INC	ORR		0.0004375
CHEVRON U S A INC	WI	0.157208	0.13662852
GWEN WILLIAMS FAMILY LLC SERIES IV	ORR		0.000875
HONEYMAN,LANELL	ORR		0.00176844
HONEYMAN TRUST,LESLIE ROBERT	ORR		0.00176844
OXY USA INC	WI	0.842793	0.73264711



Interest Ownership for Well: Sterling Silver 33 Fed 1H

OWNER NAME	INTEREST	WI	NRI
MINERALS MANAGEMENT SERVICE	RI		0.125
EOG RESOURCES INC	ORR		0.0004375
MCCONN,JOHN RICK	ORR		0.00007293
ZENNER,MEREDITH ELLEN MCCONN	ORR		0.00007291
CHERNOSKY,MELINDA ANN MCCONN	ORR		0.00007291
SPEIGHT ESTATE,PHYLLIS	ORR		0.00021875
GOLDMAN JR,JEFFERSON B	ORR		0.00010938
GOLDMAN TEST TR,HOPE H	ORR		0.00010938
ROGERS,JAMES W	ORR		0.00021875
GWEN WILLIAMS FAMILY LLC SERIES IV	ORR		0.000875
HONEYMAN,LANELL	ORR		0.00176845
HONEYMAN TRUST,LESLIE ROBERT	ORR		0.00176845
OXY USA INC	WI	0.959538	0.83995893
OXY USA INC	CWI		



Ownership Information for Wells in Proposed Commingling

Interest Ownership for Well: Triple S 33 Federal #1

OWNER NAME	INTEREST	WI	NRI
MINERALS MANAGEMENT SERVICE	RI		0.125
CHESAPEAKE EXPLORATION LP	ORR		0.0004375
MCCONN,JOHN RICK	ORR		0.00007293
ZENNER,MEREDITH ELLEN MCCONN	ORR		0.00007291
CHERNOSKY,MELINDA ANN MCCONN	ORR		0.00007291
SPEIGHT ESTATE,PHYLLIS	ORR		0.00021875
GOLDMAN JR,JEFFERSON B	ORR		0.00010938
GOLDMAN TEST TR,HOPE H	ORR		0.00010938
ROGERS,JAMES W	ORR		0.00021875
GWEN WILLIAMS FAMILY LLC SERIES IV	ORR		0.000875
HONEYMAN,LANELL	ORR		0.00242998
HONEYMAN TRUST,LESLIE ROBERT	ORR		0.00242998
OXY USA INC	WI	1	0.86795253

527

Sterling Silver 33 Fed CTB ADDRESS LIST

OWNER	ADDRESS	CITY, STATE ZIP CODE	Certified Tracking Number
LES HONEYMAN	406 SKYWOOD CIRCLE	MIDLAND, TX 79705	70142120000105390944
JOHN RICK MCCONN	5207 GREEN TREE	HOUSTON, TX 77056	70142120000105390951
MEREDITH ELLEN - MCCONN ZENNER	7923 BURGOYNE	HOUSTON, TX 77063	70142120000105390968
MELINDA ANN MCCONN CHERNOSKY	602 FALL RIVER ROAD	HOUSTON, TX 77024	70142120000105390975
PHYLLIS SPEIGHT	313 HELEN GREATHOUSE CIRCLE	MIDLAND, TX 79705	70142120000105390982
JEFFERSON B GOLDMAN JR	2113 SAINT ANDREWS DR	ROUND ROCK, TX 78664	70142120000105390999
HOPE H GOLDMAN TEST TRUST			
JEFFERSON B GOLDMAN TRUSTEE	103 PARK GARDEN TERRACE	MADISON, MS 39110	70142120000105391002
JAMES W ROGERS	416 MANOR VILLAGE CIRCLE	MIDLAND, TX 79707	70142120000105391019
CHEVRON USA INC	PO BOX 730436	DALLAS, TX 75373	70142120000105391026
GWEN WILLIAMS FAMILY LLC SERVICES			
GWEN M WILLIAMS	27946 BRADFORD RIDGE	KATY, TX 77494	70142120000105391033
CHESAPEAKE EXPLORATION LP	PO BOX 203892	DALLAS, TX 75320	70142120000105391040



OXY USA WTP Limited Partnership / OXY USA INC /
OCCIDENTIAL PERMIAN LP
A subsidiary of Occidental Petroleum Corporation

5 Greenway Plaza, Suite 110, Houston, Texas 77046
P.O. Box 4294, Houston, Texas 77210-4294
Direct: 713.366.5716 Cell: 832.454.8137
kelley_montgomery@oxy.com

December 16, 2015

CERTIFIED MAIL
RETURN RECEIPT REQUESTED

Interest Owners

Re: Sterling Silver 33-3 Central Tank Battery, Surface Pool Commingle, & Off-Lease
Measurement Application
CTB Location: Sec 33-T 23S-R 31E
Pool: Sand Dunes; Delaware, West (53815) & Ingle Wells; Bone Spring (33740)
Eddy County, New Mexico

To Whom It May Concern:

This is to advise you that OXY USA INC is filing an application with the New Mexico Oil Conservation Division ("NMOCD") seeking approval for a Central Tank Battery, Surface Pool Commingle & Off-lease Measurement for the wells mentioned on attached application.

Any objection or requests that a hearing should be held regarding this application must be submitted to the New Mexico Oil Conservation Division Santa Fe Office within 20 Days from the date of this letter.

Please contact me should you have any questions or need anything further.

Thank you in advance for your time.

Very Truly Yours,

OXY USA INC
Kelley Montgomery
Regulatory Manager

Enclosure

Production Information

SS 33-5 30-015-27424 ✓
Cum. Oil 53649 bbls

	Oil (bbls)	Gas (mcf)	Water(bbls)
May	319	295	575
Jun	229	341	510
Jul	193	46	539
Aug	226	311	593
Sep	145	101	253
Oct	83	106	478

SS 33-6 30-015-27812 ✓
Cum. Oil 66298 bbls

	Oil (bbls)	Gas (mcf)	Water(bbls)
May	143	328	242
Jun	102	379	60
Jul	87	51	74
Aug	101	315	170
Sep	42	147	276
Oct	38	121	187

SS 33-7 30-015-27588 ✓
Cum. Oil 77111 bbls

	Oil (bbls)	Gas (mcf)	Water(bbls)
May	22	328	31
Jun	25	379	30
Jul	22	50	35
Aug	25	277	62
Sep	11	120	60
Oct	10	109	62

SS 33-8 30-015-27601 ✓
Cum. Oil 53121 bbls

	Oil (bbls)	Gas (mcf)	Water(bbls)
May	106	328	933
Jun	33	379	990
Jul	29	50	1019
Aug	39	283	1019
Sep	19	141	1176
Oct	13	97	990

SS 33-9 30-015-33975 ✓
Cum. Oil 6638 bbls

	Oil (bbls)	Gas (mcf)	Water(bbls)
May	108	591	0
Jun	133	713	0
Jul	112	96	0
Aug	115	598	0
Sep	52	288	0
Oct	44	219	0

SS 33-10 30-015-27550 ✓
Cum. Oil 60656 bbls

	Oil (bbls)	Gas (mcf)	Water(bbls)
May	222	263	93
Jun	190	304	162
Jul	146	40	178
Aug	154	249	136
Sep	71	130	222
Oct	86	121	266

SS 33-11 30-015-27611 ✓
Cum. Oil 65610 bbls

	Oil (bbls)	Gas (mcf)	Water(bbls)
May	37	263	9
Jun	145	207	155
Jul	135	20	94
Aug	135	127	61
Sep	532	2956	1841
Oct	540	2707	2138

SS 33-12 30-015-34943 ✓
Cum. Oil 18331 bbls

	Oil (bbls)	Gas (mcf)	Water(bbls)
May	67	784	89
Jun	131	873	88
Jul	183	118	124
Aug	215	789	130
Sep	72	320	144
Oct	46	321	181

Production Information

SS 33-14 30-015-27552 ✓

Cum. Oil 70986 bbls

	Oil (bbls)	Gas (mcf)	Water(bbls)
May	196	295	403
Jun	225	372	374
Jul	292	68	433
Aug	461	374	590
Sep	105	150	432
Oct	57	133	371

SS 33-15 30-015-29275 ✓

Cum. Oil 68831 bbls

	Oil (bbls)	Gas (mcf)	Water(bbls)
May	86	298	124
Jun	132	341	139
Jul	125	46	205
Aug	106	311	242
Sep	51	128	203
Oct	51	93	385

SS 33-16 30-015-31091 ✓

Cum. Oil 45267 bbls

	Oil (bbls)	Gas (mcf)	Water(bbls)
May	28	263	25
Jun	26	306	0
Jul	30	35	13
Aug	31	173	45
Sep	11	73	60
Oct	8	53	54

SS 33-17 30-015-33892 ✓

Cum. Oil 22921 bbls

	Oil (bbls)	Gas (mcf)	Water(bbls)
May	5	295	40
Jun	7	341	0
Jul	4	46	0
Aug	7	305	24
Sep	5	117	96
Oct	2	97	63

SS 33-18 30-015-32767 ✓

Cum. Oil 24639 bbls

	Oil (bbls)	Gas (mcf)	Water(bbls)
May	29	118	219
Jun	25	48	264
Jul	21	46	91
Aug	2	308	23
Sep	11	117	60
Oct	10	97	63

SS 33-1H 30-015-39831 ✓

Cum. Oil 85902 bbls

	Oil (bbls)	Gas (mcf)	Water(bbls)
May	885	2689	1426
Jun	1220	5485	1380
Jul	1543	5455	1636
Aug	182	3854	1890
Sep	878	5129	1944
Oct	1601	3999	1485

Triple S 33

Federal 1 30-015-25769 ✓

Cum. Oil 58406 bbls

	Oil (bbls)	Gas (mcf)	Water(bbls)
May	22	200	1237
Jun	26	228	1200
Jul	22	31	80
Aug	25	201	210
Sep	10	75	1058
Oct	10	73	1147

DISTRICT I
P. O. Box 1980
Hobbs, NM 88240

DISTRICT II
P. O. Drawer DD
Artesia, NM 88210

DISTRICT III
1000 Rio Brazos Rd
Aztec, NM 87410

OIL CONSERVATION DIVISION

P. O. Box 2088
Santa Fe, New Mexico 87504-2088

WELL LOCATION AND ACREAGE DEDICATION PLAT

All distances must be from the outer boundaries of the section.

Operator SANTA FE ENERGY OPER. PART, L.P.			Lease STERLING SILVER '33' FEDERAL		Well No. 5
Unit Letter C	Section 33	Township 23 SOUTH	Range 31 EAST, N.M.P.M.	County EDDY	
Actual Footage Location of Well 330 feet from the NORTH line and 1650 feet from the WEST line					
Ground Level Elev. 3373'	Producing Formation Delaware		Pool Sand Dunes, West (Delaware)		Acres 40

- Outline the acreage dedicated to the subject well by colored pencil or hatchure marks on the plat below.
- If more than one lease is dedicated to the well, outline each and identify the ownership thereof (both as to working interest and royalty).
- If more than one lease of different ownership is dedicated to the well, have the interest of all the owners been consolidated by communitization, unitization, forced-pooling, etc.?
☐ Yes ☐ No If answer is "yes", type of consolidation _____
If the answer is "no", list the owners and tract descriptions which have actually been consolidated. (Use the reverse side of this form if necessary.) _____
No allowable will be assigned to the well until all interests have been consolidated (by communitization, unitization, forced-pooling, or otherwise) or until a non-standard unit, eliminating such interest, has been approved by the division.

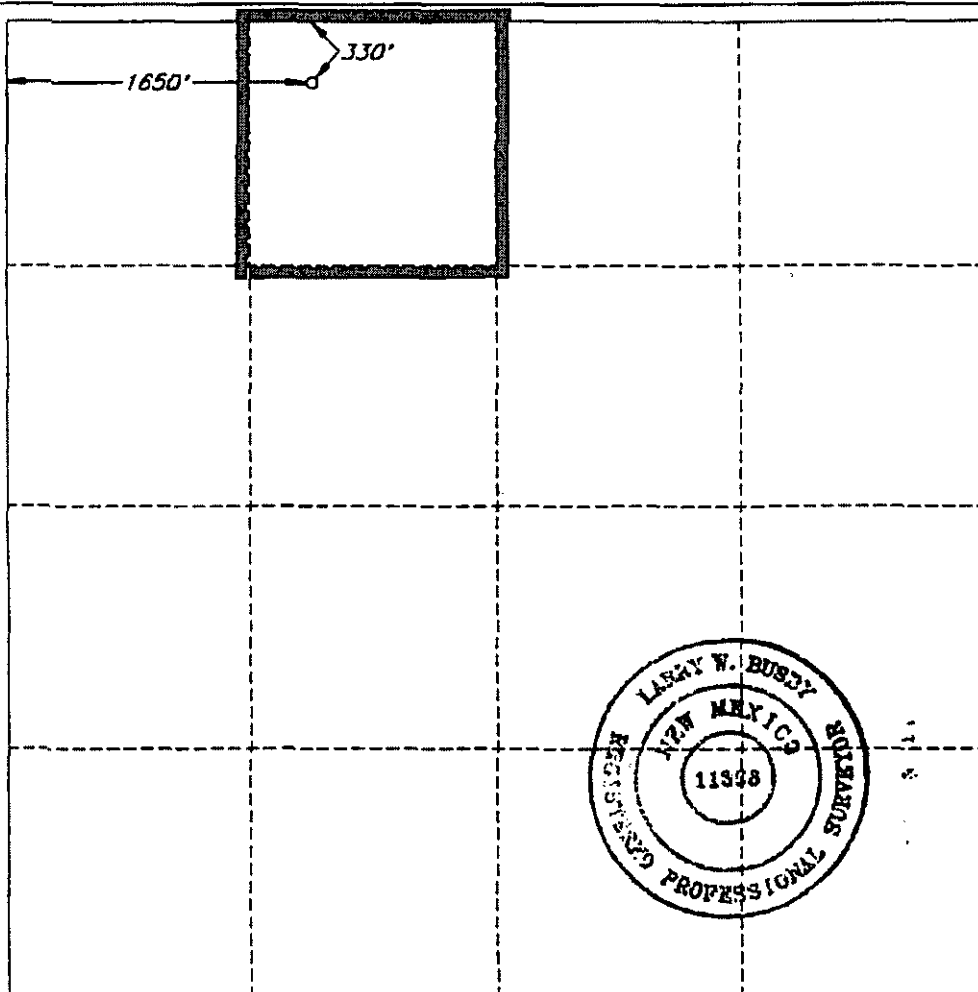

OPERATOR CERTIFICATION

I hereby certify that the information herein is true and complete to the best of my knowledge and belief.

Signature

Darrell Roberts

Printed Name

Darrell Roberts

Position

Sr. Drilling Engineer

Company Santa Fe Energy
Operating Partners, L.P.

Date

January 19, 1993

SURVEYOR CERTIFICATION

I hereby certify that the well location shown on this plat was plotted from field notes of actual surveys made by me or under my supervision, and that the same is true and correct to the best of my knowledge and belief.

Date Surveyed

DECEMBER 11, 1992

Signature and Seal of
Professional Surveyor

Larry W. Busby

Certificate No.

LARRY W. BUSBY R.P.S. #11398

JOB NO. 93416

V.H.B.

DISTRICT I
P. O. Box 1980
Hobbs, NM 88240

DISTRICT II
P. O. Drawer DD
Artesia, NM 88210

DISTRICT III
1000 Rio Brazos Rd
Aztec, NM 87410

OIL CONSERVATION DIVISION
P. O. Box 2088
Santa Fe, New Mexico 87504-2088

WELL LOCATION AND ACREAGE DEDICATION PLAT

All distances must be from the outer boundaries of the section.

Operator SANTA FE ENERGY OPER. PART, L.P.			Lease STERLING SILVER '33' FEDERAL		Well No. 6
Unit Letter F	Section 33	Township 23 SOUTH	Range 31 EAST, N.M.P.M.	County EDDY	
Actual Footage Location of Well					
1980 feet from the NORTH		line and		1980 feet from the WEST	
Ground Level Elev. 3388'	Producing Formation - Delaware		Pool Sand Dunes, W. (Delaware)		40 Acres

- Outline the acreage dedicated to the subject well by colored pencil or hatchure marks on the plot below.
- If more than one lease is dedicated to the well, outline each and identify the ownership thereof (both as to working interest and royalty).
- If more than one lease of different ownership is dedicated to the well, have the interest of all the owners been consolidated by communitization, unitization, forced-pooling, etc.?
☐ Yes ☐ No If answer is "yes", type of consolidation _____
If the answer is "no", list the owners and tract descriptions which have actually been consolidated. (Use the reverse side of this form if necessary.) _____
No allowable will be assigned to the well until all interests have been consolidated (by communitization, unitization, forced-pooling, or otherwise) or until a non-standard unit, eliminating such interest, has been approved by the division.

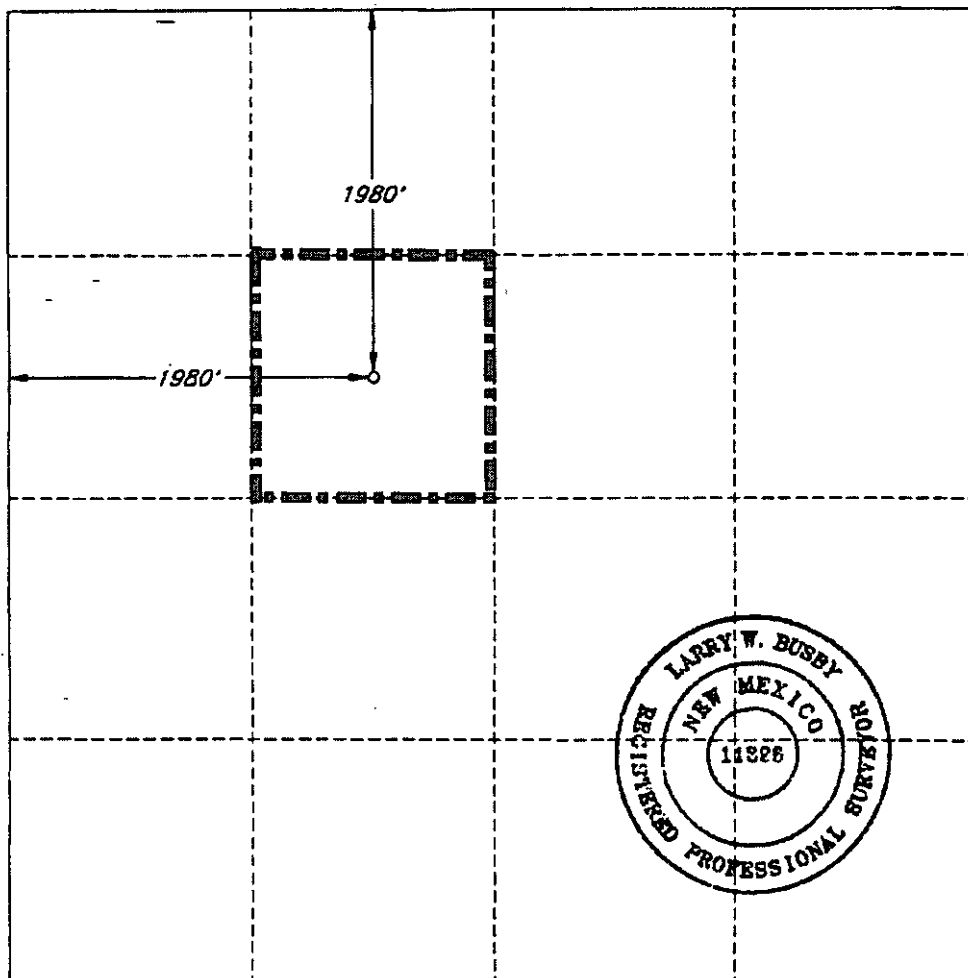

OPERATOR CERTIFICATION

I hereby certify that the information herein is true and complete to the best of my knowledge and belief.

Signature
Darrell Roberts
Printed Name
Darrell Roberts
Position
Sr. Drilling Engineer
Company
Santa Fe Energy Operating Partners, L.P.
Date
11/6/93

SURVEYOR CERTIFICATION

I hereby certify that the well location shown on this plat was plotted from field notes of actual surveys made by me or under my supervision, and that the same is true and correct to the best of my knowledge and belief.

Date Surveyed
JULY 6, 1993
Signature and Seal of Professional Surveyor
Larry W. Busby
Certificate No.
LARRY W. BUSBY R.P.S. #11398
JOB NO. 97215 V.H.B.

DISTRICT I
P. O. Box 1980
Hobbs, NM 88240

DISTRICT II
P. O. Drawer DD
Artesia, NM 88210

DISTRICT III
1000 Rio Brozos Rd
Aztec, NM 87410

OIL CONSERVATION DIVISION

P. O. Box 2088
Santa Fe, New Mexico 87504-2088

WELL LOCATION AND ACREAGE DEDICATION PLAT

All distances must be from the outer boundaries of the section.

Operator SANTA FE ENERGY OPER. PART. L.P.			Lease STERLING SILVER '33' FEDERAL		Well No. 7
Unit Letter L	Section 33	Township 23 SOUTH	Range 31 EAST, N.M.P.M.	County EDDY	
Actual Footage Location of Well					
1980 feet from the SOUTH		line and	660 feet from the WEST	line	
Ground Level Elev. 3385'	Producing Formation Delaware		Pool Sand Dunes, West (Delaware)	40	Acres

1. Outline the acreage dedicated to the subject well by colored pencil or hatchure marks on the plot below.
2. If more than one lease is dedicated to the well, outline each and identify the ownership thereof (both as to working interest and royalty).
3. If more than one lease of different ownership is dedicated to the well, have the interest of all the owners been consolidated by communitization, unitization, forced-pooling, etc.?
☐ Yes ☐ No If answer is "yes", type of consolidation _____
If the answer is "no", list the owners and tract descriptions which have actually been consolidated. (Use the reverse side of this form if necessary.) _____
No allowable will be assigned to the well until all interests have been consolidated (by communitization, unitization, forced-pooling, or otherwise) or until a non-standard unit, eliminating such interest, has been approved by the division.

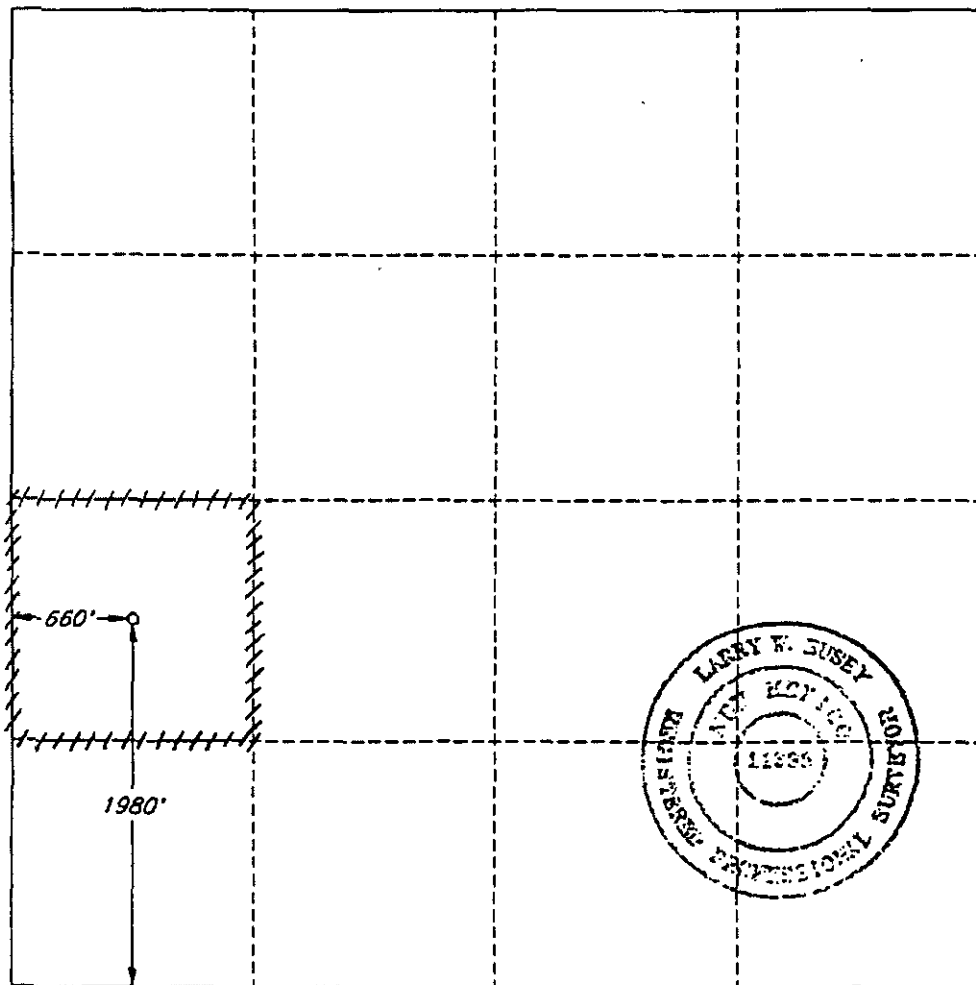

OPERATOR CERTIFICATION

I hereby certify that the information herein is true and complete to the best of my knowledge and belief.

Signature

Darrell Roberts

Printed Name

Darrell Roberts

Position

Sr. Drilling Engineer

Company Santa Fe Energy

Operating Partners, L.P.

Date

3/26/93

SURVEYOR CERTIFICATION

I hereby certify that the well location shown on this plat was plotted from field notes of actual surveys made by me or under my supervision, and that the same is true and correct to the best of my knowledge and belief.

Date Surveyed

MARCH 3, 1993

Signature and Seal of
Professional Surveyor

Larry W. Busby

Certificate No.

LARRY W. BUSBY R.P.S. #11398

JOB NO. 94634

V.H.B.

DISTRICT I
P. O. Box 1980
Hobbs, NM 88240

DISTRICT II
P. O. Drawer DD
Artesia, NM 88210

DISTRICT III
1000 Rio Brazos Rd
Aztec, NM 87410

OIL CONSERVATION DIVISION
P. O. Box 2088
Santa Fe, New Mexico 87504-2088

WELL LOCATION AND ACREAGE DEDICATION PLAT

All distances must be from the outer boundaries of the section.

Operator SANTA FE ENERGY OPER. PART., L.P.			Lease STERLING SILVER '33' FEDERAL			Well No. 8		
Unit Letter M	Section 33	Township 23 SOUTH	Range 31 EAST, N.M.P.M.	County EDDY				
Actual Footage Location of Well 660 feet from the SOUTH line and 660 feet from the WEST line								
Ground Level Elev. 3395'		Producing Formation Delaware		Pool Sand Dunes, West (Delaware)			Acres 40	

1. Outline the acreage dedicated to the subject well by colored pencil or hachure marks on the plat below.
2. If more than one lease is dedicated to the well, outline each and identify the ownership thereof (both as to working interest and royalty).
3. If more than one lease of different ownership is dedicated to the well, have the interest of all the owners been consolidated by communitization, unitization, forced-pooling, etc.?
☐ Yes ☐ No If answer is "yes", type of consolidation _____
If the answer is "no", list the owners and tract descriptions which have actually been consolidated. (Use the reverse side of this form if necessary.) _____
No allowable will be assigned to the well until all interests have been consolidated (by communitization, unitization, forced-pooling, or otherwise) or until a non-standard unit, eliminating such interest, has been approved by the division.

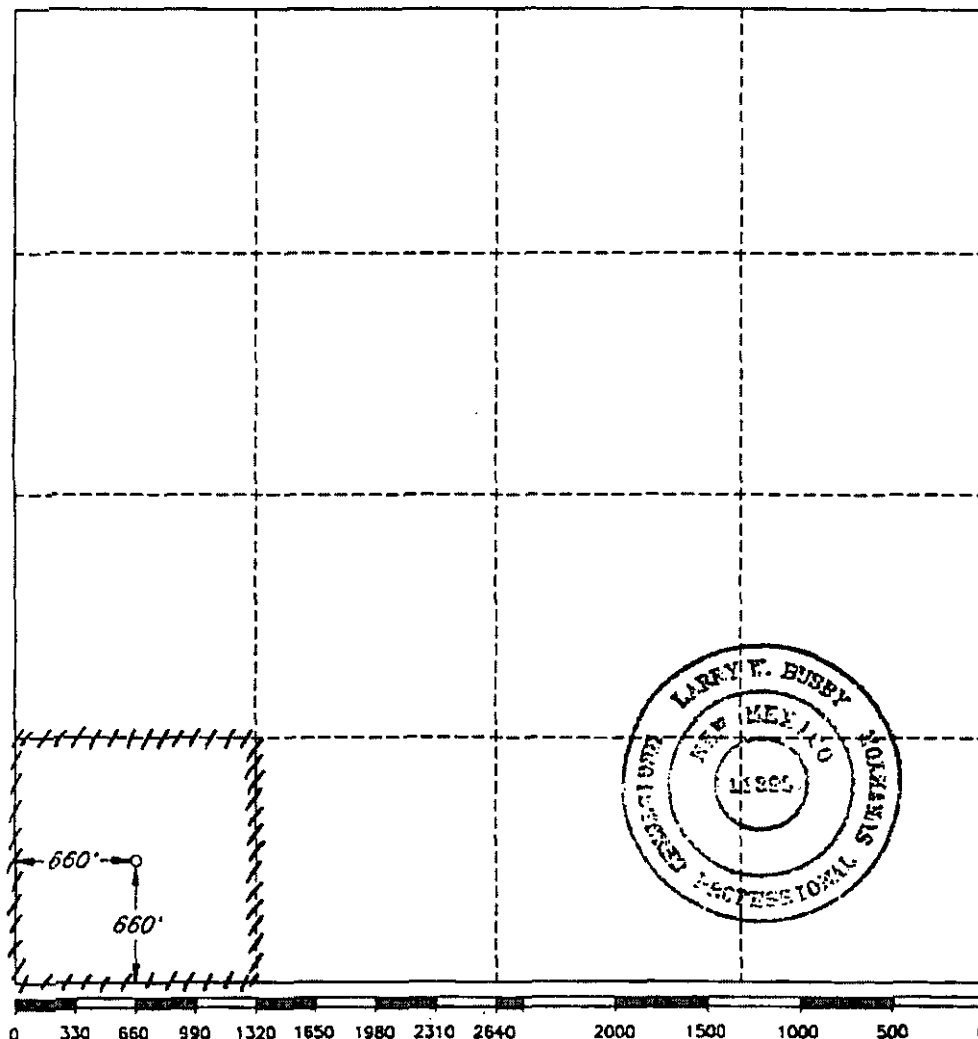

OPERATOR CERTIFICATION

I hereby certify that the information herein is true and complete to the best of my knowledge and belief.

Signature
Darrell Roberts
Printed Name
Darrell Roberts
Position
Sr. Drilling Engineer
Company
Santa Fe Energy Operating, Partners, L.P.
Date
3/26/93

SURVEYOR CERTIFICATION

I hereby certify that the well location shown on this plat was plotted from field notes of actual surveys made by me or under my supervision, and that the same is true and correct to the best of my knowledge and belief.

Date Surveyed
MARCH 3, 1993
Signature and Seal of Professional Surveyor
Larry W. Busby
Certificate No.
LARRY W. BUSBY R.P.S. #11398
JOB NO. 94635 V.H.B.

DISTRICT I
1625 N. French Dr., Hobbs, NM 58240

DISTRICT II
811 South First, Artesia, NM 58210

DISTRICT III
1000 Rio Brazos Rd., Aztec, NM 87410

DISTRICT IV
2040 South Pacheco, Santa Fe, NM 87505

State of New Mexico
Energy, Minerals and Natural Resources Department

Form C-102
Revised March 17, 1999

Submit to Appropriate District Office
State Lease - 4 Copies
Fee Lease - 3 Copies

OIL CONSERVATION DIVISION

2040 South Pacheco
Santa Fe, New Mexico 87504-2088

☐ AMENDED REPORT

WELL LOCATION AND ACREAGE DEDICATION PLAT

API Number	Pool Code 84720	Pool Name SAND DUNES-MORROW WEST (GAS)
Property Code	Property Name <i>Sterling Silver</i> SAND DUNES "33" FEDERAL DEEP	Well Number 9
GRID No. 17891	Operator Name POGO PRODUCING COMPANY	Elevation 3395

Surface Location

UL or lot No. K	Section 33	Township 23-S	Range 31-E	Lot Idn	Feet from the 1980	North/South line SOUTH	Feet from the 1980	East/West line WEST	County EDDY
--------------------	---------------	------------------	---------------	---------	-----------------------	---------------------------	-----------------------	------------------------	----------------

Bottom Hole Location if Different From Surface

UL or lot No.	Section	Township	Range	Lot Idn	Feet from the	North/South line	Feet from the	East/West line	County
Dedicated Acres 320					Joint or Infill	Consolidation Code	Order No.		

NO ALLOWABLE WILL BE ASSIGNED TO THIS COMPLETION UNTIL ALL INTERESTS HAVE BEEN CONSOLIDATED
OR A NON-STANDARD UNIT HAS BEEN APPROVED BY THE DIVISION

	<p>OPERATOR CERTIFICATION</p> <p>I hereby certify that the information contained herein is true and complete to the best of my knowledge and belief.</p> <p><i>Joe T. Janica</i> Signature Joe T. Janica Printed Name Agent Title 01/02/05 Date</p> <p>SURVEYOR CERTIFICATION</p> <p>I hereby certify that the well location shown on this plat was plotted from field notes of actual surveys made by me or under my supervision, and that the same is true and correct to the best of my belief.</p> <p>DECEMBER 27, 2004 Date Surveyed Signature of Gary L. Jones Professional Surveyor No. 962 Certification of Gary L. Jones 7977 JLP BASIN SURVEYS</p>
--	--

DISTRICT I
P. O. Box 1980
Hobbs, NM 88240

DISTRICT II
P. O. Drawer DD
Artesia, NM 88210

DISTRICT III
1000 Rio Brozos Rd
Aztec, NM 87410

OIL CONSERVATION DIVISION
P. O. Box 2088
Santa Fe, New Mexico 87504-2088

WELL LOCATION AND ACREAGE DEDICATION PLAT

All distances must be from the outer boundaries of the section.

Operator SANTA FE ENERGY OPER. PART, L.P.			Lease STERLING SILVER '33' FEDERAL		Well No. 10
Unit Letter N	Section 33	Township 23 SOUTH	Range 31 EAST, N.M.P.M.	County EDDY	
Actual Footage Location of Well 660 feet from the SOUTH line and 1980 feet from the WEST line					
Ground Level Elev. 3402'	Producing Formation Delaware		Pool Sand Dunes, West (Delaware)		40 Acres

1. Outline the acreage dedicated to the subject well by colored pencil or hatchure marks on the plat below.
2. If more than one lease is dedicated to the well, outline each and identify the ownership thereof (both as to working interest and royalty).
3. If more than one lease of different ownership is dedicated to the well, have the interest of all the owners been consolidated by communitization, unitization, forced-pooling, etc.?
☐ Yes ☐ No If answer is "yes", type of consolidation _____
If the answer is "no", list the owners and tract descriptions which have actually been consolidated. (Use the reverse side of this form if necessary.) _____
No allowable will be assigned to the well until all interests have been consolidated (by communitization, unitization, forced-pooling, or otherwise) or until a non-standard unit, eliminating such interest, has been approved by the division.

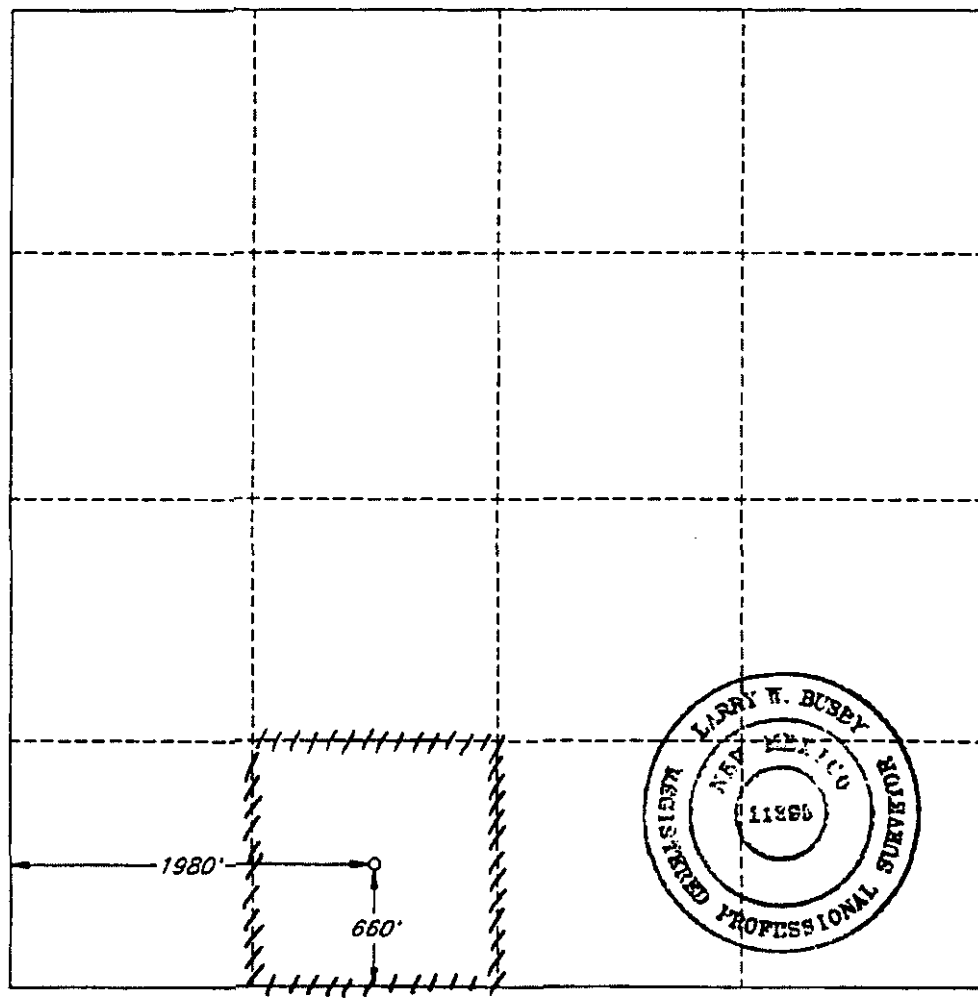

OPERATOR CERTIFICATION

I hereby certify that the information herein is true and complete to the best of my knowledge and belief.

Signature
Darrell Roberts
Printed Name
Darrell Roberts
Position
Sr. Drilling Engineer
Company
Santa Fe Energy Operating Partners, L.P.
Date
3/26/93

SURVEYOR CERTIFICATION

I hereby certify that the well location shown on this plat was plotted from field notes of actual surveys made by me or under my supervision, and that the same is true and correct to the best of my knowledge and belief.

Date Surveyed
MARCH 3, 1993
Signature and Seal of Professional Surveyor
Larry W. Busby
Certificate No.
LARRY W. BUSBY R.P.S. #11398
JOB NO. 94636 V.H.B.

DISTRICT I
P. O. Box 1980
Hobbs, NM 88240

DISTRICT II
P. O. Drawer DD
Artesia, NM 88210

DISTRICT III
1000 Rio Brazos Rd
Aztec, NM 87410

OIL CONSERVATION DIVISION
P. O. Box 2088
Santa Fe, New Mexico 87504-2088

WELL LOCATION AND ACREAGE DEDICATION PLAT
All distances must be from the outer boundaries of the section.

Operator SANTA FE ENERGY OPER. PART, L.P.			Lease STERLING SILVER '33' FEDERAL		Well No. 11
Unit Letter B	Section 33	Township 23 SOUTH	Range 31 EAST, N.M.P.M.	County EDDY	
Actual Footage Location of Well					
530 feet from the		NORTH line and		2310 feet from the EAST line	
Ground Level Elev. 3388'	Producing Formation Delaware		Pool Sand Dunes, West (Delaware)		40 Acres

1. Outline the acreage dedicated to the subject well by colored pencil or hatchure marks on the plat below.
2. If more than one lease is dedicated to the well, outline each and identify the ownership thereof (both as to working interest and royalty).
3. If more than one lease of different ownership is dedicated to the well, have the interest of all the owners been consolidated by communitization, unitization, forced-pooling, etc.?
☐ Yes ☐ No If answer is "yes", type of consolidation _____
If the answer is "no", list the owners and tract descriptions which have actually been consolidated. (Use the reverse side of this form if necessary.) _____
No allowable will be assigned to the well until all interests have been consolidated (by communitization, unitization, forced-pooling, or otherwise) or until a non-standard unit, eliminating such interest, has been approved by the division.

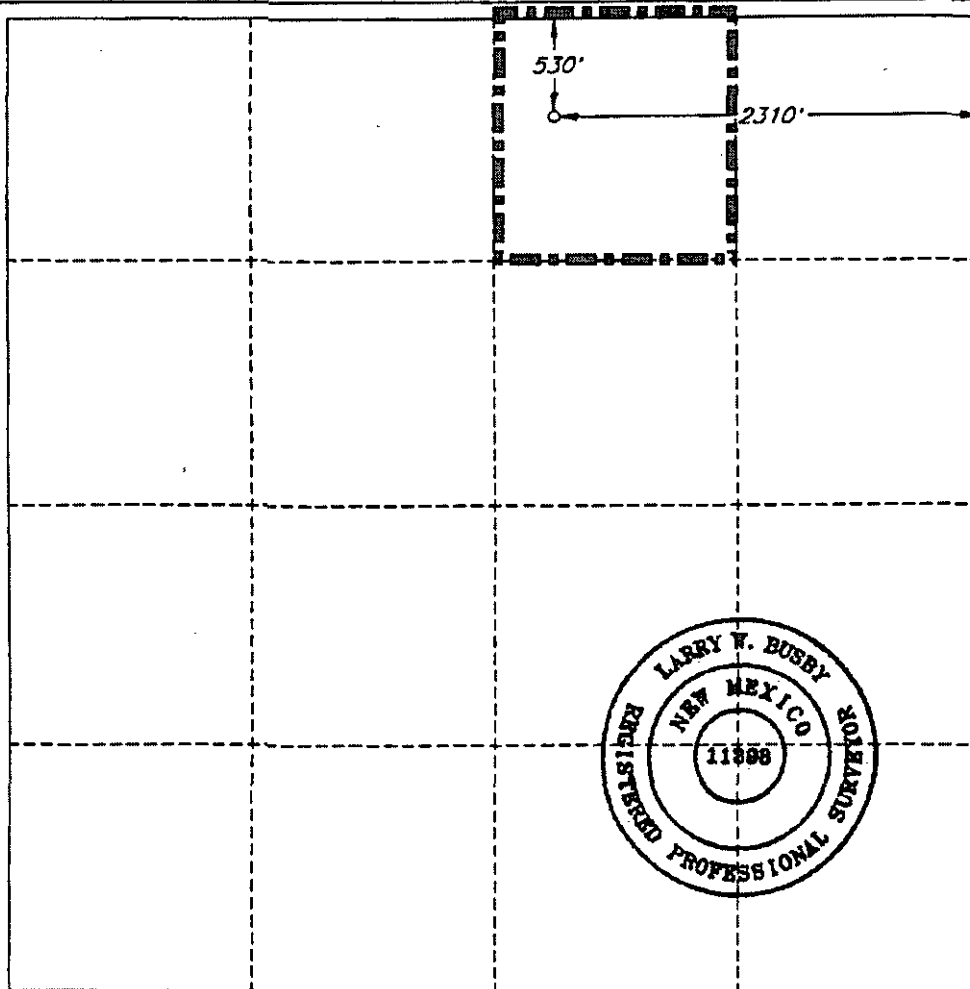

OPERATOR CERTIFICATION

I hereby certify that the information herein is true and complete to the best of my knowledge and belief.

Signature
Darrell Roberts
Printed Name
Darrell Roberts
Position
Sr. Drilling Engineer
Company
Santa Fe Energy Operating Partners, L.P.
Date
4/7/93

SURVEYOR CERTIFICATION

I hereby certify that the well location shown on this plat was plotted from field notes of actual surveys made by me or under my supervision, and that the same is true and correct to the best of my knowledge and belief.

Date Surveyed
MARCH 11, 1993
Signature and Seal of Professional Surveyor
Larry W. Busby
Certificate No.
LARRY W. BUSBY R.P.S. #11398
JOB NO. 94827 V.H.B.

DISTRICT I

P.O. Box 1980, Hobbs, NM 88241-1980

State of New Mexico

Energy, Minerals and Natural Resources Department

Form C-10

Revised February 10, 199

Submit to Appropriate District Office

State Lease - 4 Copies

Fee Lease - 3 Copies

DISTRICT II

P.O. Drawer DD, Artesia, NM 88211-0719

DISTRICT III

1000 Rio Brazos Rd., Aztec, NM 87410

OIL CONSERVATION DIVISION

P.O. Box 2088

Santa Fe, New Mexico 87504-2088

DISTRICT IV

P.O. Box 2088, SANTA FE, N.M. 87504-2088

☐ AMENDED REPORT

WELL LOCATION AND ACREAGE DEDICATION PLAT

API Number	Pool Code	Pool Name
	53815	SAND DUNES-DELAWARE WEST
Property Code	Property Name	Well Number
023597	STERLING SILVER 33 FED.	12
OGRID No.	Operator Name	Elevation
17891	POGO PRODUCING COMPANY	3402

Surface Location

UL or lot No.	Section	Township	Range	Lot Idn	Feet from the	North/South line	Feet from the	East/West line	County
J	33	23 S	31 E		1980	SOUTH	2310	EAST	EDD

Bottom Hole Location If Different From Surface

UL or lot No.	Section	Township	Range	Lot Idn	Feet from the	North/South line	Feet from the	East/West line	County

Dedicated Acres	Joint or Infill	Consolidation Code	Order No.
40			

NO ALLOWABLE WILL BE ASSIGNED TO THIS COMPLETION UNTIL ALL INTERESTS HAVE BEEN CONSOLIDATED
OR A NON-STANDARD UNIT HAS BEEN APPROVED BY THE DIVISION

OPERATOR CERTIFICATION

I hereby certify the the information
contained herein is true and complete to the
best of my knowledge and belief.

Joe T. Janica
Signature

Joe T. Janica

Printed Name

Agent

Title

04/27/00

Date

SURVEYOR CERTIFICATION

I hereby certify that the well location shown
on this plat was plotted from field notes of
actual surveys made by me or under my
supervision and that the same is true and
correct to the best of my belief.

APRIL 9, 2000

Date Surveyed

Signature & Seal of
Professional Surveyor

Ronald S. Edson
00-11-0452
Certificate No. RONALD S. EDSON 3239
GARY EDSON 12841
MAGNUS McDONALD 12185

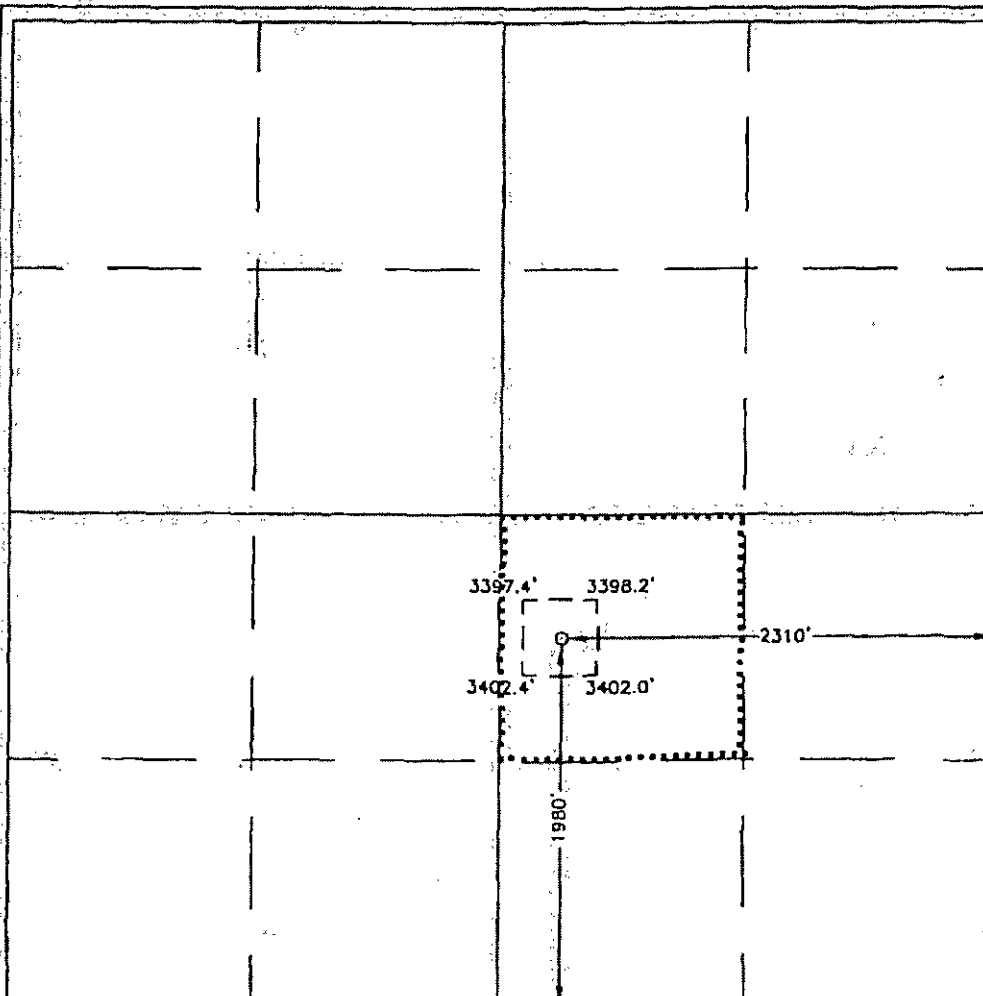

DISTRICT I
P. O. Box 1980
Hobbs, NM 88240

DISTRICT II
P. O. Drawer DD
Artesia, NM 88210

DISTRICT III
1000 Rio Brazos Rd
Aztec, NM 87410

OIL CONSERVATION DIVISION
P. O. Box 2088
Santa Fe, New Mexico 87504-2088

WELL LOCATION AND ACREAGE DEDICATION PLAT
All distances must be from the outer boundaries of the section.

Operator SANTA FE ENERGY OPER. PART. L.P.			Lease STERLING SILVER '33' FEDERAL		Well No. 14
Unit Letter A	Section 33	Township 23 SOUTH	Range 31 EAST, N.M.P.M.	County EDDY	
Actual Footage Location of Well					
330 feet from the NORTH line and		990 feet from the EAST line			
Ground Level Elev. 3397'	Producing Formation Delaware	Pool Sand Dunes, West (Delaware)		Acres 40	

1. Outline the acreage dedicated to the subject well by colored pencil or hatchure marks on the plat below.
2. If more than one lease is dedicated to the well, outline each and identify the ownership thereof (both as to working interest and royalty).
3. If more than one lease of different ownership is dedicated to the well, have the interest of all the owners been consolidated by communitization, unitization, forced-pooling, etc?
☐ Yes ☐ No If answer is "yes", type of consolidation _____
If the answer is "no", list the owners and tract descriptions which have actually been consolidated. (Use the reverse side of this form if necessary.) _____
No allowable will be assigned to the well until all interests have been consolidated (by communitization, unitization, forced-pooling, or otherwise) or until a non-standard unit, eliminating such interest, has been approved by the division.

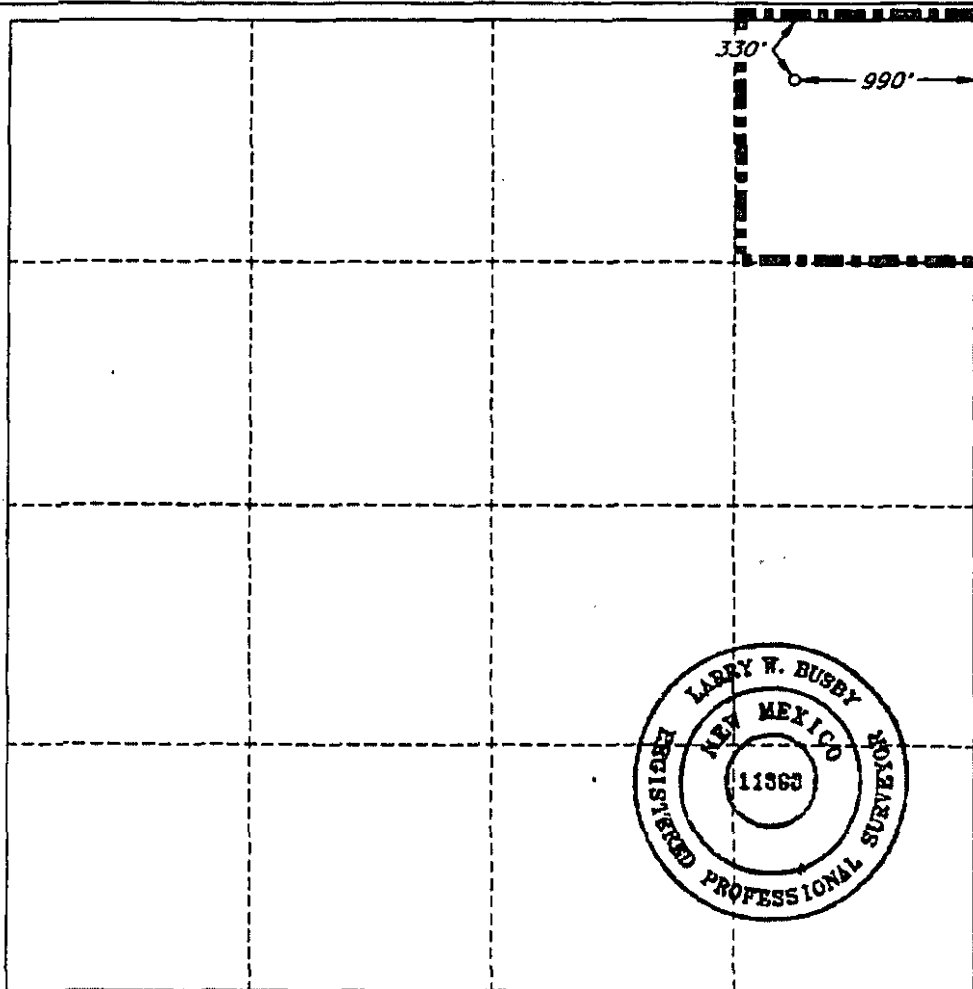

OPERATOR CERTIFICATION

I hereby certify that the information herein is true and complete to the best of my knowledge and belief.

Signature

Darrell Roberts

Printed Name

Darrell Roberts

Position

Sr. Drilling Engineer

Company Santa Fe Energy

Operating Partners, L.P.

Date

4/7/93

SURVEYOR CERTIFICATION

I hereby certify that the well location shown on this plat was plotted from field notes of actual surveys made by me or under my supervision, and that the same is true and correct to the best of my knowledge and belief.

Date Surveyed

MARCH 11, 1993

Signature and Seal of
Professional Surveyor

Larry W. Busby

Certificate No.

LARRY W. BUSBY R.P.S. #11398

JOB NO. 94829

V.H.B.

0 330 660 990 1320 1650 1980 2310 2640 2000 1500 1000 500 0

DISTRICT I
P. O. Box 1980
Hobbs, NM 88240

DISTRICT II
P. O. Drawer DD
Artesia, NM 88210

DISTRICT III
1000 Rio Brazos Rd
Aztec, NM 87410

OIL CONSERVATION DIVISION
P. O. Box 2088
Santa Fe, New Mexico 87504-2088

WELL LOCATION AND ACREAGE DEDICATION PLAT

All distances must be from the outer boundaries of the section.

Operator SANTA FE ENERGY OPER. PART. L.P.			Lease STERLING SILVER '33' FEDERAL		Well No. 15
Unit Letter H	Section 33	Township 23 SOUTH	Range 31 EAST, N.M.P.M.	County EDDY	
Actual Footage Location of Well					
1980 feet from the		NORTH	line and	990 feet from the	EAST line
Ground Level Elev. 3402'	Producing Formation DELAWARE		Pool SAND DUNES, WEST (Delaware)	40	Acres

- Outline the acreage dedicated to the subject well by colored pencil or hachure marks on the plat below.
- If more than one lease is dedicated to the well, outline each and identify the ownership thereof (both as to working interest and royalty).
- If more than one lease of different ownership is dedicated to the well, have the interest of all the owners been consolidated by communitization, unitization, forced-pooling, etc.?
☐ Yes ☐ No. If answer is "yes", type of consolidation _____
If the answer is "no", list the owners and tract descriptions which have actually been consolidated. (Use the reverse side of this form if necessary.) _____
No allowable will be assigned to the well until all interests have been consolidated (by communitization, unitization, forced-pooling, or otherwise) or until a non-standard unit, eliminating such interest, has been approved by the division.

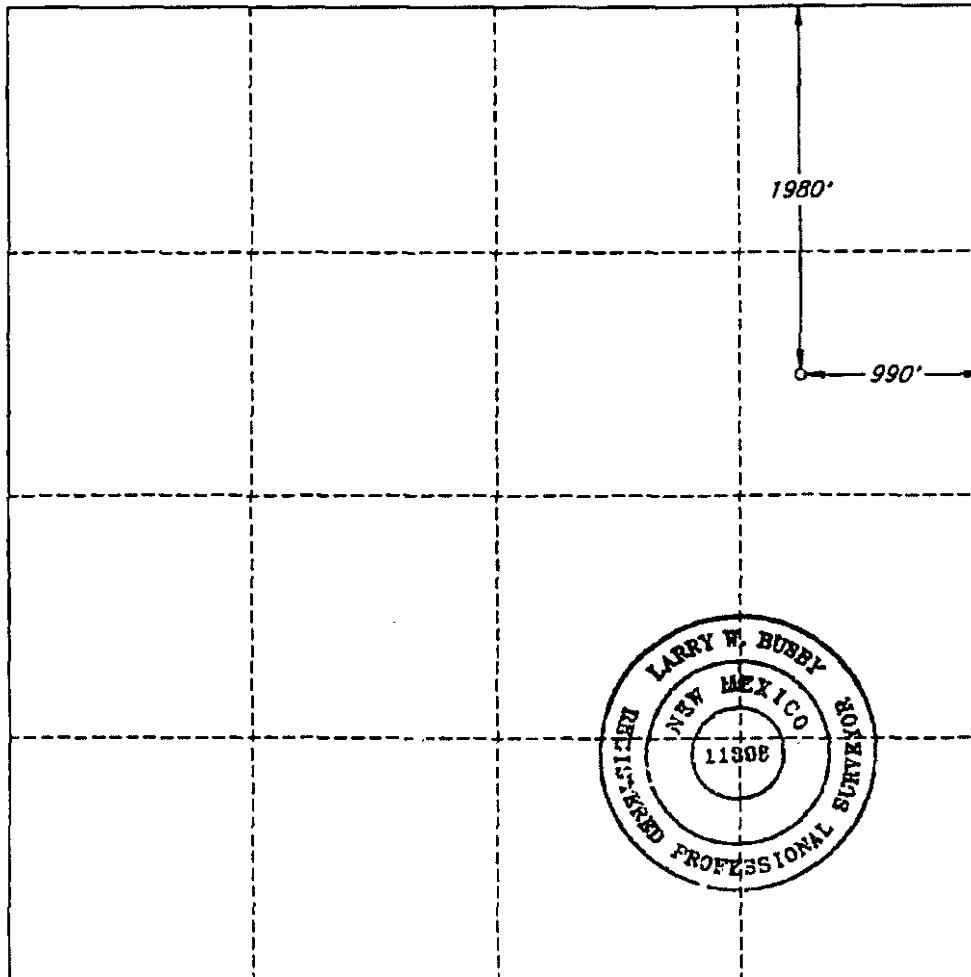

OPERATOR CERTIFICATION

I hereby certify that the information herein is true and complete to the best of my knowledge and belief.

Signature *James P. (Phil) Stinson*
Printed Name **James P. (Phil) Stinson**
Position **Agent**
Company **Santa Fe Energy Resources**
Date _____

SURVEYOR CERTIFICATION

I hereby certify that the well location shown on this plat was plotted from field notes of actual surveys made by me or under my supervision, and that the same is true and correct to the best of my knowledge and belief.

Date Surveyed **JULY 6, 1993**
Signature and Seal of Professional Surveyor *Larry W. Busby*
Certificate No. **LARRY W. BUSBY R.P.S. #11398**
JOB NO. 9721B V.H.B.

DISTRICT II
F.O. Drawer DD, Artesia, NM 88211-0710

DISTRICT III
1000 Rio Brazos Rd., Aztec, NM 87410

DISTRICT IV
P.O. BOX 2068, SANTA FE, N.M. 87504-2068

OIL CONSERVATION DIVISION

P.O. Box 2088
Santa Fe, New Mexico 87504-2088

☐ AMENDED REPORT

WELL LOCATION AND ACREAGE DEDICATION PLAT

API Number	Pool Code	Pool Name
	53815	SAND DUNES-DELAWARE WEST
Property Code	Property Name	Well Number
23597	STERLING SILVER 33 FED.	15
OGRID No.	Operator Name	Elevation
17891	POGO PRODUCING COMPANY	3401

Surface Location

UL or lot No.	Section	Township	Range	Lot Idn	Feet from the	North/South line	Feet from the	East/West line	County
1	33	23 S	31 E		1980	SOUTH	990	EAST	EDDY

Bottom Hole Location If Different From Surface

UL or lot No.	Section	Township	Range	Lot Ids	Feet from the	North/South line	Feet from the	East/West line	County
---------------	---------	----------	-------	---------	---------------	------------------	---------------	----------------	--------

Dedicated Acres 40	Joint or Infill	Consolidation Code	Order No.
-----------------------	-----------------	--------------------	-----------

NO ALLOWABLE WILL BE ASSIGNED TO THIS COMPLETION UNTIL ALL INTERESTS HAVE BEEN CONSOLIDATED
OR A NON-STANDARD UNIT HAS BEEN APPROVED BY THE DIVISION

	<p style="text-align: center;">OPERATOR CERTIFICATION</p> <p><i>I hereby certify the the information contained herein is true and complete to the best of my knowledge and belief.</i></p> <p style="text-align: center;"><u>Joe T. Janica</u> Signature</p> <p style="text-align: center;">Joe T. Janica Printed Name</p> <p style="text-align: center;">Agent Title</p> <p style="text-align: center;">01/27/00 Date</p>	<p style="text-align: center;">SURVEYOR CERTIFICATION</p> <p><i>I hereby certify that the well location shown on this plat was plotted from field notes of actual surveys made by me or under my supervision, and that the same is true and correct to the best of my belief.</i></p> <p style="text-align: center;">JANUARY 20, 2000 Date Surveyed</p> <p style="text-align: center;">Signature & Seal of Professional Surveyor</p> <p style="text-align: center;"> </p> <p style="text-align: center;"> Certificate No. RONALD J. EIDSON 3239 GARY EIDSON 12641 WACON McDONALD 12185 </p>
--	---	--

EXHIBIT "A-1"

DISTRICT I

P.O. Box 1900, Hobbs, NM 88241-1900

State of New Mexico

Energy, Minerals and Natural Resources Department

Form C-102

Revised February 10, 1994

Submit to Appropriate District Office

State Lease - 4 Copies

Fee Lease - 3 Copies

DISTRICT II

P.O. Drawer 88, Artesia, NM 88211-8719

OIL CONSERVATION DIVISION

P.O. Box 2088

Santa Fe, New Mexico 87504-2088

DISTRICT III

1000 Rio Brazos Rd., Artesia, NM 87410

DISTRICT IV

P.O. Box 2088, Santa Fe, N.M. 87504-2088

WELL LOCATION AND ACREAGE DEDICATION PLAT

☐ AMENDED REPORT

API Number	Pool Code 53815	Pool Name SAND DUNES -DELAWARE WEST
Property Code 023597	Property Name STERLING SILVER 33 FEDERAL	Well Number 17
GRID No. 17891	Operator Name POGO PRODUCING COMPANY	Elevation 3418'

Surface Location

UL or lot No. P	Section 33	Township 23-S	Range 31-E	Lot Idn	Feet from the 330	North/South line SOUTH	Feet from the 990	East/West line EAST	County EDDY
--------------------	---------------	------------------	---------------	---------	----------------------	---------------------------	----------------------	------------------------	----------------

Bottom Hole Location If Different From Surface

UL or lot No.	Section	Township	Range	Lot Idn	Feet from the	North/South line	Feet from the	East/West line	County
Dedicated Acres 40	Joint or Infill	Consolidation Code	Order No.						

NO ALLOWABLE WILL BE ASSIGNED TO THIS COMPLETION UNTIL ALL INTERESTS HAVE BEEN CONSOLIDATED
OR A NON-STANDARD UNIT HAS BEEN APPROVED BY THE DIVISION

						OPERATOR CERTIFICATION I hereby certify the the information contained herein is true and complete to the best of my knowledge and belief. Signature Joe T. Janica Printed Name Agent Title 02/09/03 Date	
						SURVEYOR CERTIFICATION I hereby certify that the well location shown on this plat was plotted from field notes of actual surveys made by me or under my supervision, and that the same is true and correct to the best of my belief. JANUARY 24, 2003 Date Surveyed Signature & Seal of Professional Surveyor 03.14.0113 Certificate No. RONALD J. EDSON 3239 12641	
						L.A.	
						03.14.0113	

EXHIBIT "A"

DISTRICT I
P.O. Box 1808, Hobbs, NM 88241-1808

DISTRICT II
P.O. Drawer DD, Artesia, NM 88211-0719

DISTRICT III
1000 Rio Bravos Rd., Artesia, NM 87410

DISTRICT IV
P.O. Box 2088, Santa Fe, N.M. 87504-2088

State of New Mexico

Energy, Minerals and Natural Resources Department

OIL CONSERVATION DIVISION

P.O. Box 2088
Santa Fe, New Mexico 87504-2088

Form C-102
Revised February 10, 1994
Submit to Appropriate District Office
State Lease - 4 Copies
Fee Lease - 3 Copies

WELL LOCATION AND ACREAGE DEDICATION PLAT

☐ AMENDED REPORT

API Number	Pool Code 53815	Pool Name SAND DUNES-DELAWARE WEST
Property Code 023597	Property Name STERLING SILVER 33 FEDERAL	Well Number 18
GRID No. 17891	Operator Name POGO PRODUCING COMPANY	Elevation 3410'

Surface Location

UL or lot No. 0	Section 33	Township 23-S	Range 31-E	Lot Idn	Feet from the 330	North/South line SOUTH	Feet from the 2150	East/West line EAST	County EDDY
--------------------	---------------	------------------	---------------	---------	----------------------	---------------------------	-----------------------	------------------------	----------------

Bottom Hole Location If Different From Surface

UL or lot No.	Section	Township	Range	Lot Idn	Feet from the	North/South line	Feet from the	East/West line	County
---------------	---------	----------	-------	---------	---------------	------------------	---------------	----------------	--------

Dedicated Acres 40	Joint or Infill	Consolidation Code	Order No.
-----------------------	-----------------	--------------------	-----------

NO ALLOWABLE WILL BE ASSIGNED TO THIS COMPLETION UNTIL ALL INTERESTS HAVE BEEN CONSOLIDATED
OR A NON-STANDARD UNIT HAS BEEN APPROVED BY THE DIVISION

				OPERATOR CERTIFICATION I hereby certify the information contained herein is true and complete to the best of my knowledge and belief.  Signature Joe T. Janica Printed Name Agent Title 02/09/03 Date	
				SURVEYOR CERTIFICATION I hereby certify that the well location shown on this plat was plotted from field notes of actual surveys made by me or under my supervision, and that the same is true and correct to the best of my belief. JANUARY 24, 2003 Date Surveyed L.A. Signature & Seal of Professional Surveyor  03.11.0112 Certificate No. RONALD J. EDSON 3239 GARY EDSON 12841	

EXHIBIT "A"

NEW MEXICO OIL CONSERVATION COMMISSION
WELL LOCATION AND ACREAGE DEDICATION PLAT

Form C-102
Supersedes C-128
Effective 1-1-65

All distances must be from the outer boundaries of the Section

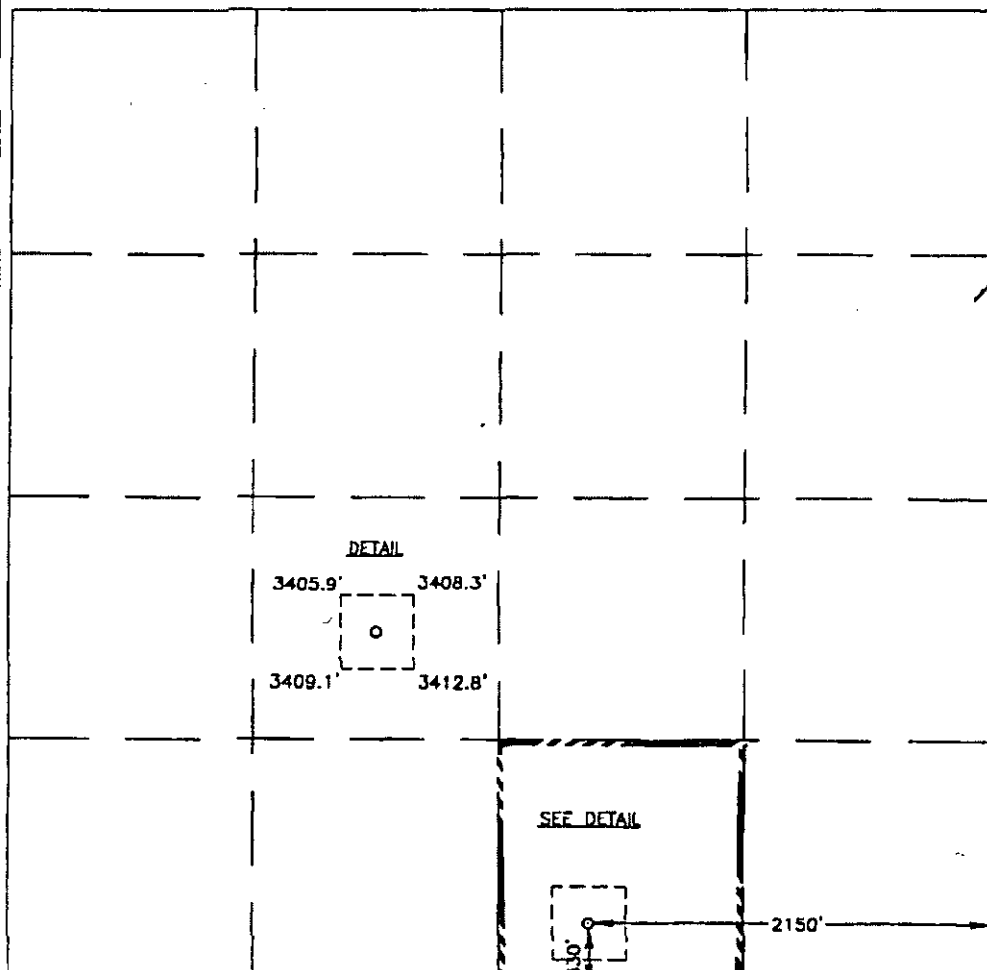
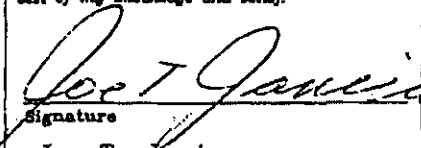
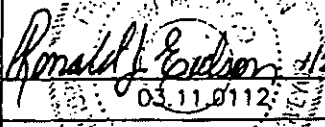
Operator SANTA FE ENERGY OPERATING PARTNERS LP		Lease TRIPLE S 33 FEDERAL		Well No. 1
Unit Letter G	Section 33	Township 23 SOUTH	Range 31 EAST	County EDDY
Actual Footage Location of Well: 1980 feet from the NORTH line and 2310 feet from the EAST line				
Ground Level Elev. 3391.3	Producing Formation Bone Springs	Pool WILLIAMS	Dedicated Acreage: 40 Acres	

- Outline the acreage dedicated to the subject well by colored pencil or hatchure marks on the plat below.
- If more than one lease is dedicated to the well, outline each and identify the ownership thereof (both as to working interest and royalty).
- If more than one lease of different ownership is dedicated to the well, have the interests of all owners been consolidated by communitization, unitization, force-pooling, etc?

RECEIVED BY
JUL -7- 1987
O. C. D.
ARTESIA, OFFICE

☐ Yes ☒ No If answer is "yes," type of consolidation one lease - see reverse side for ownership

If answer is "no," list the owners and tract descriptions which have actually been consolidated. (Use reverse side of this form if necessary.)

No allowable will be assigned to the well until all interests have been consolidated (by communitization, unitization, forced-pooling, or otherwise) or until a non-standard unit, eliminating such interests, has been approved by the Commission.

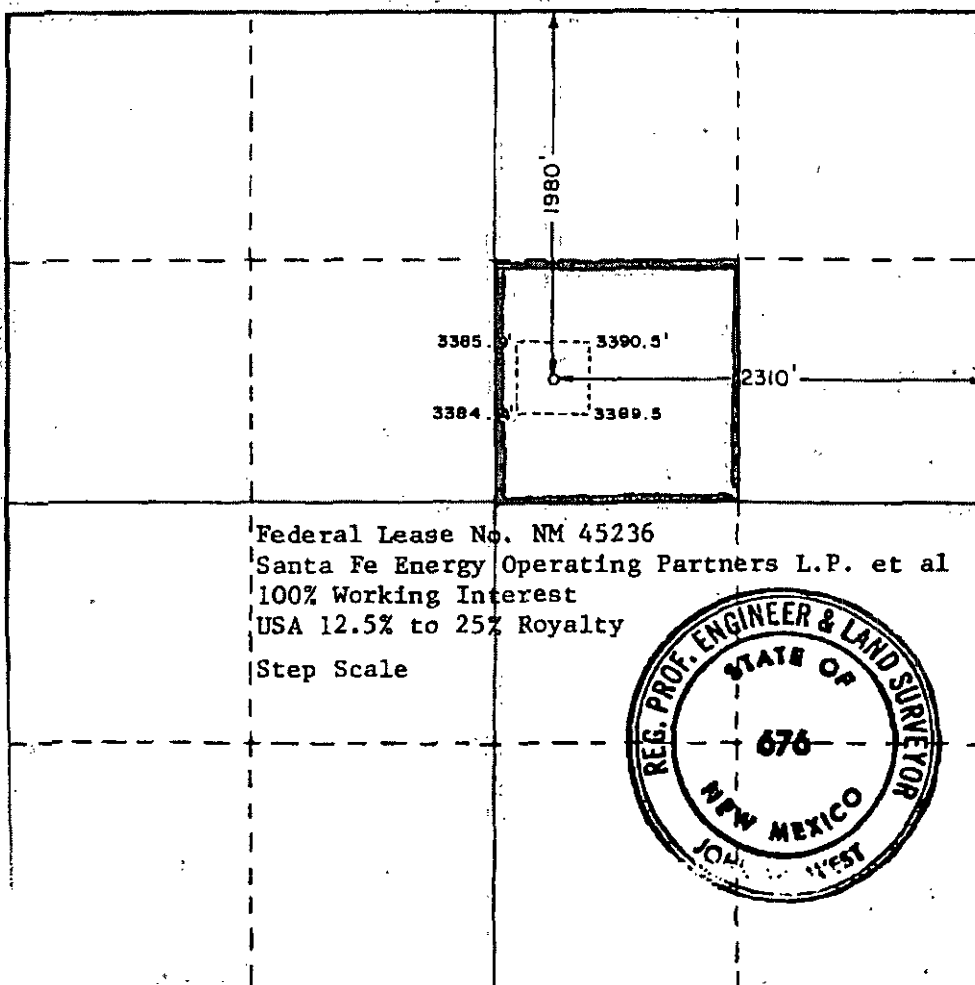

Federal Lease No. NM 45236
Santa Fe Energy Operating Partners L.P. et al
100% Working Interest
USA 12.5% to 25% Royalty
Step Scale

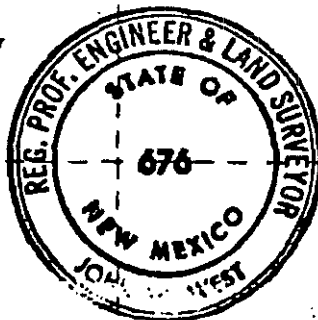

CERTIFICATION

I hereby certify that the information contained herein is true and complete to the best of my knowledge and belief.

Michael R. Burton

Name

Michael R. Burton

Position

Sr. Drilling Engineer

Company

Santa Fe Energy Operating Partners L.P.

Date

JUNE 8, 1987

I hereby certify that the well location shown on this plat was plotted from field notes of actual surveys made by me or under my supervision, and that the same is true and correct to the best of my knowledge and belief.

Date Surveyed

May 14, 1987

Registered Professional Engineer and/or Land Surveyor

John W. West

Certificate No. **JOHN W. WEST, 676**

RONALD J. EIDSON, 5239

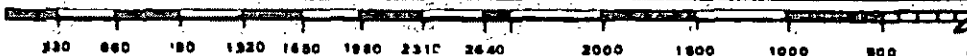

District I

1625 N. French Dr., Hobbs, NM 88240

District II

1301 W. Grand Avenue, Artesia, NM 88210

District III

1000 Rio Brazos Rd., Aztec, NM 87410

District IV

1220 S. St. Francis Dr., Santa Fe, NM 87505

State of New Mexico

Energy, Minerals & Natural Resources Department

OIL CONSERVATION DIVISION

1220 South St. Francis Dr.

Santa Fe, NM 87505

Form C-102

Revised June 10, 2003

Submit to Appropriate District Office

State Lease - 4 Copies

Fee Lease - 3 Copies

☒ AMENDED REPORT

WELL LOCATION AND ACREAGE DEDICATION PLAT

API Number 30-025-36489		Pool Code 92384	Pool Name Wildcat Strawn
Property Code 300359	Property Name Copperhead 18 State		Well Number 1
OGRID No. 227001	Operator Name Latigo Petroleum Inc		Elevation 3541 GR

10 Surface Location

UL or lot no. P	Section 18	Township 24S	Range 33E	Lot Idn	Feet from the 660	North/South line South	Feet from the 660	East/West line East	County Lea
--------------------	---------------	-----------------	--------------	---------	----------------------	---------------------------	----------------------	------------------------	---------------

11 Bottom Hole Location If Different From Surface

UL or lot no.	Section	Township	Range	Lot Idn	Feet from the	North/South line	Feet from the	East/West line	County
---------------	---------	----------	-------	---------	---------------	------------------	---------------	----------------	--------

Dedicated Acres 320	Joint or Infill	Consolidation Code	Order No.
------------------------	-----------------	--------------------	-----------

NO ALLOWABLE WILL BE ASSIGNED TO THIS COMPLETION UNTIL ALL INTERESTS HAVE BEEN CONSOLIDATED OR A NON-STANDARD UNIT HAS BEEN APPROVED BY THE DIVISION

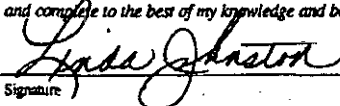
16				17 OPERATOR CERTIFICATION I hereby certify that the information contained herein is true and complete to the best of my knowledge and belief.  Signature Linda Johnston Printed Name Agent linjohnsor@cox.net Title and E-mail Address 10/14/04 Date
18 SURVEYOR CERTIFICATION I hereby certify that the well location shown on this plat was plotted from field notes of actual surveys made by me or under my supervision, and that the same is true and correct to the best of my belief. Date of Survey Signature and Seal of Professional Surveyor: Certificate Number				

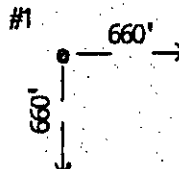

District I
1425 N. French Dr., Hobbs, NM 88240
Phone: (575) 783-4161 Fax: (575) 793-8720
District II
111 S. First St., Artesia, NM 88210
Phone: (575) 748-1283 Fax: (575) 748-9730
District III
1000 Rio Grande Road, Amec, NM 87410
Phone: (505) 334-6178 Fax: (505) 334-6170
District IV
1220 S. St. Francis Dr., Santa Fe, NM 87505
Phone: (505) 476-3460 Fax: (505) 476-3462

State of New Mexico
Energy, Minerals & Natural Resources Department
OIL CONSERVATION DIVISION
1220 South St. Francis Dr.
Santa Fe, NM 87505

Form C-102
Revised August 1, 2011
Submit one copy to appropriate
District Office

☐ AMENDED REPORT

WELL LOCATION AND ACREAGE DEDICATION PLAT

API Number 30-025-	Pool Code 96674	Pool Name Tuile & Bone Spring, West
Property Code	Property Name COPPERHEAD "18" STATE	Well Number 2H
OGRID No. 16696	Operator Name OXY USA INC.	Elevation 3569.5'

Surface Location

UL or lot no.	Section	Township	Range	Lot Idn	Feet from the	North/South line	Feet from the	East/West line	County
1	18	24 SOUTH	33 EAST, N.M.P.M.		340'	NORTH	660'	WEST	LEA

Bottom Hole Location If Different From Surface

UL or lot no.	Section	Township	Range	Lot Idn	Feet from the	North/South line	Feet from the	East/West line	County
4	18	24 SOUTH	33 EAST, N.M.P.M.		340'	SOUTH	660'	WEST	LEA
Dedicated Acres 160	Joint or Infill N	Consolidation Code	Order No.						

No allowable will be assigned to this completion until all interests have been consolidated or a non-standard unit has been approved by the division.

	<p>OPERATOR CERTIFICATION</p> <p>I hereby certify that the information contained herein is true and complete to the best of my knowledge and belief, and that the organization either owns a working interest or an undivided mineral interest in the land including the proposed bottom hole location or has a right to drill this well at this location pursuant to a contract with an owner of such a mineral or working interest, or to a voluntary pooling agreement or a compulsory pooling order.</p> <p>Surveyors ordered by the division</p> <p><i>David Stewart</i> 10/17/13 Signature Date</p> <p>David Stewart Sr. Reg. Adv. Printed Name</p> <p><i>david_stewart@oxy.com</i> E-mail Address</p> <p>SURVEYOR CERTIFICATION</p> <p>I hereby certify that the well location shown on this plat was plotted from a combination of actual surveys made by me or under my supervision, and that the same is true and correct to the best of my belief.</p> <p><i>ERRY JAS</i> 15079 AUGUST 27, 2013 Date of Survey</p> <p><i>Tommy J. Paul</i> 9/6/2013 Signature and Seal of Professional Land Surveyor Certificate Number</p> <p>WO# 130827WL-a (Rev. A) (KA)</p>
--	---

McMillan, Michael, EMNRD

From: Kelley_Montgomery@oxy.com
Sent: Saturday, January 09, 2016 11:27 AM
To: McMillan, Michael, EMNRD
Subject: RE: Sterling 33 Federal surface commingle application

Michael,

Yes, all interest owners have been notified. In my spreadsheet, part of Oxy USA Inc ownership was inadvertently left blank. Oxy owns the additional 4% WI and 2.9% RI.

Regards,

Kelley

From: McMillan, Michael, EMNRD [mailto:Michael.McMillan@state.nm.us]
Sent: Friday, January 08, 2016 12:59 PM
To: Montgomery, Kelley A <Kelley_Montgomery@oxy.com>
Subject: Sterling 33 Federal surface commingle application

Ms. Montgomery:

Have all of the working interest owners in the Sterling Silver Federal 1H been notified?
Approximately 4% are not accounted for in your application.

Thank You

Michael A. McMillan

Engineering and Geological Services Bureau, Oil Conservation Division
1220 South St. Francis Dr., Santa Fe NM 87505
O: 505.476.3448 F: 505.476.3462
Michael.mcmillan@state.nm.us