

District I  
1625 N. French Dr., Hobbs, NM 88240  
District II  
1301 W. Grand Avenue, Artesia, NM 88210  
District III  
1000 Rio Brazos Road, Aztec, NM 87410  
District IV  
1220 S. St. Francis Dr., Santa Fe, NM 87505

State of New Mexico  
Energy Minerals and Natural Resources  
Oil Conservation Division  
1220 South St. Francis Dr.  
Santa Fe, NM 87505

HOBBS OCD

JUL 09 2012

RECEIVED

Form C-141  
Revised October 10, 2003

Submit 2 Copies to appropriate  
District Office in accordance  
with Rule 116 on back  
side of form

95 XK 1601145949  
4181

Release Notification and Corrective Action

OPERATOR

☒ Initial Report ☐ Final Report

Name of Company	COG OPERATING LLC	Contact	Pat Ellis
Address	550 W. Texas, Suite 100, Midland, TX 79701	Telephone No.	432-230-0077
Facility Name	New Mexico CR State #3	Facility Type	SWD
Surface Owner	State	Mineral Owner	Lease No. (30-025-20959)

LOCATION OF RELEASE

Unit Letter	Section	Township	Range	Feet from the	North/South Line	Feet from the	East/West Line	County
L	32	19S	32E					Lea

Latitude 32.61504 Longitude 103.79479

NATURE OF RELEASE

Type of Release	Produced water, Oil	Volume of Release	500bbls	Volume Recovered	100bbls
Source of Release	Tanks inside SWD facility	Date and Hour of Occurrence	07/30/2011	Date and Hour of Discovery	07/30/2011 6:00 p.m.
Was Immediate Notice Given?	<input checked="" type="checkbox"/> Yes <input type="checkbox"/> No <input type="checkbox"/> Not Required	If YES, To Whom?	Geoffrey Leking-OCD		
By Whom?	Josh Russo	Date and Hour	08/01/2011 5:07 p.m.		
Was a Watercourse Reached?	<input type="checkbox"/> Yes <input checked="" type="checkbox"/> No	If YES, Volume Impacting the Watercourse.			

If a Watercourse was Impacted, Describe Fully.\*

Describe Cause of Problem and Remedial Action Taken.\*

The New Mexico CR State #3 Salt Water Disposal was ignited due to a lightning strike; which in return caused the release of fluid from the tanks.

Describe Area Affected and Cleanup Action Taken.\*

Initially roughly 500bbls were released from the tanks inside the New Mexico CR State #3 SWD. We were able to recover 100bbls with a vacuum truck. The majority of the fluid was either burned up in the fire or evaporated due to high temperatures. The SWD was lined with 40mil liner. The facility has had all of its tanks removed and is scheduled for tank delivery and a battery rebuild. The battery pad location has been scraped and material is being hauled to appropriate disposal.

I hereby certify that the information given above is true and complete to the best of my knowledge and understand that pursuant to NMOCD rules and regulations all operators are required to report and/or file certain release notifications and perform corrective actions for releases which may endanger public health or the environment. The acceptance of a C-141 report by the NMOCD marked as "Final Report" does not relieve the operator of liability should their operations have failed to adequately investigate and remediate contamination that pose a threat to ground water, surface water, human health or the environment. In addition, NMOCD acceptance of a C-141 report does not relieve the operator of responsibility for compliance with any other federal, state, or local laws and/or regulations.

OIL CONSERVATION DIVISION

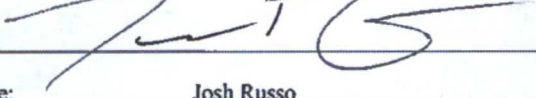
Signature:			
Printed Name:	Josh Russo	Approved by District Supervisor:	
Title:	HSE Coordinator	Approval Date:	Expiration Date:
E-mail Address:	jrusso@conchoresources.com	Conditions of Approval:	Attached <input type="checkbox"/>
Date:	08/03/2011	Phone:	432-212-2399

\* Attach Additional Sheets If Necessary



District I  
1625 N. French Dr., Hobbs, NM 88240  
District II  
1301 W. Grand Avenue, Artesia, NM 88210  
District III  
1000 Rio Brazos Road, Aztec, NM 87410  
District IV  
1220 S. St. Francis Dr., Santa Fe, NM 87505

State of New Mexico  
Energy Minerals and Natural Resources

HOBBS OCD

Oil Conservation Division  
1220 South St. Francis Dr.  
Santa Fe, NM 87505

JUL 09 2012

Form C-141  
Revised October 10, 2003

Submit 2 Copies to appropriate  
District Office in accordance  
with Rule 116 on back  
side of form

Release Notification and Corrective Action

OPERATOR

☐ Initial Report ☒ Final Report

Name of Company	COG Operating LLC	Contact	Pat Ellis
Address	550 W. Texas, Suite 100, Midland, TX 79701	Telephone No.	432-230-0077
Facility Name	New Mexico CR State #3	Facility Type	SWD
Surface Owner	State	Mineral Owner	
		Lease No.	(30-025-20959)

LOCATION OF RELEASE

Unit Letter	Section	Township	Range	Feet from the	North/South Line	Feet from the	East/West Line	County
L	32	19S	32E					Eddy

Latitude 32 61.504 Longitude 103 79.479

NATURE OF RELEASE

Type of Release	Produced water, Oil	Volume of Release	500bbls	Volume Recovered	100bbls
Source of Release	Tank inside SWD facility	7/30/2011		7/30/2011 6:00 p.m.	
		Date and Hour of Occurrence		Date and Hour of Discovery	
Was Immediate Notice Given?	<input checked="" type="checkbox"/> Yes <input type="checkbox"/> No <input type="checkbox"/> Not Required	If YES, To Whom?			
		Geoffrey Leking-OCD			
By Whom?	Josh Russo	Date and Hour 8/01/2011 5:07 p.m.			
Was a Watercourse Reached?	<input type="checkbox"/> Yes <input checked="" type="checkbox"/> No	If YES, Volume Impacting the Watercourse.			

If a Watercourse was Impacted, Describe Fully.\*

Describe Cause of Problem and Remedial Action Taken.\*

The New Mexico CR State #3 Salt Water Disposal was ignited due to a lightning strike; which in return caused the release of fluid from the tanks.

Describe Area Affected and Cleanup Action Taken.\*

Initially roughly 500 bbls were released from the tanks inside the New Mexico CR State #3 SWD. We were able to recover 100 bbls with a vacuum truck. The majority of the fluid was either burned up in the fire or evaporated due to high temperatures. The SWD was lined with 40 mil liner. The facility had all tanks removed and the battery pad location was remediated according to NMOCD guidelines. BBC sampled the site and the lab results verify that chlorides are below or near 250 ppm and no further action is necessary. Permission was granted to rebuild battery site and all work was completed.

I hereby certify that the information given above is true and complete to the best of my knowledge and understand that pursuant to NMOCD rules and regulations all operators are required to report and/or file certain release notifications and perform corrective actions for releases which may endanger public health or the environment. The acceptance of a C-141 report by the NMOCD marked as "Final Report" does not relieve the operator of liability should their operations have failed to adequately investigate and remediate contamination that pose a threat to ground water, surface water, human health or the environment. In addition, NMOCD acceptance of a C-141 report does not relieve the operator of responsibility for compliance with any other federal, state, or local laws and/or regulations.

OIL CONSERVATION DIVISION

Signature:

Printed Name: Josh Russo

Title: HSE Coordinator

E-mail Address: jrusso@conchoresources.com

Date: 01/31/2012

Phone: 432-212-2399

Approved by District Supervisor:

Approval Date:

Expiration Date:

Conditions of Approval:

Attached ☐

\* Attach Additional Sheets If Necessary



# SITE INFORMATION

## Report Type: Closure Report

HOBBS OCD

JUL 09 2012

General Site Information:				RECEIVED
Site:	New Mexico CR State #3 SWD			
Company:	COG Operating LLC			
Section, Township, and Range:	32	19S	32E	
Lease Number:	30-025-20959			
County:	Lea County, New Mexico			
GPS:	N 32 61.504		W 103 79.479	
Surface Owner:	State			
Mineral Owner:				
Directions:				

Release Data:	
Date Released:	7/30/2011
Type of Release:	Produced water and oil
Source of Contamination:	Tank ignition from lightening strike
Fluid Released:	500 bbls
Fluids Recovered:	100 bbls

Official Communication:		
Name:	Pat Ellis	Cliff Brunson
Company:	COG Operating LLC	BBC International, Inc.
Address:	550 W. Texas Ave., Ste. 1300	1324 W. Marland
PO Box:		PO Box 805
City, State, Zip Code:	Midland, TX 79701	Hobbs, NM 88241
Phone Number:	(432) 686-3023	(575) 397-6388
Fax:	(432) 684-7137	(575) 397-0397
Email:	pellis@conchoresources.com	cbrunson@bbcinternational.com

Ranking Criteria:		
Depth to Groundwater:	Ranking Score	Site Data
<50 ft.	20	
50-99 ft.	10	
>100 ft.	0	0

Well Head Protection:	Ranking Score	Site Data
Water Source <1,000 ft., Private <200	20	
Water Source >1,000 ft., Private >200	0	0

Surface Body of Water:	Ranking Score	Site Data
<200 ft.	20	
200 ft. - 1,000 ft.	10	
>1,000 ft.	0	0

Total Ranking Score:	0
----------------------	---

Acceptable Soil RRAL (mg/kg)		
Benzene	Total BTEX	TPH
10	50	5000



**HOBBS OCD**

**JUL 09 2012**

**RECEIVED**

# **COG Operating LLC**

## **New Mexico CR State #3 SWD**

**(Release Date 7/30/11)**

**Unit L, Section 32, Township 19 South, Range 32 East**

**Lea County, New Mexico**

**GPS: N 32 61.504 W 103 79.479**

### **ENVIRONMENTAL SITE INVESTIGATION**

### **CLOSURE REPORT**

**PERFORMED BY:**

**BBC INTERNATIONAL, INC.**  
**WORLD-WIDE ENVIRONMENTAL SPECIALISTS**  
**1324 W. MARLAND BLVD.**  
**P. O. BOX 805**  
**HOBBS, NEW MEXICO 88240**  
**(575) 397-6388 • FAX (575) 397-0397**

**September 1, 2011**

**PREPARED FOR:**

**MR. PAT ELLIS**  
**MANAGER, HSE**  
**COG OPERATING LLC**  
**FASKEN CENTER TOWER II**  
**550 WEST TEXAS AVENUE, SUITE 100**  
**MIDLAND, TEXAS 79701**



Mr. Geoffrey Leking  
Environmental Engineer  
NMOCD- Hobbs  
1625 N. French Drive  
Hobbs, NM 88240

**HOBBS OCD**

**JUL 09 2012**

**RECEIVED**

Re: Closure plan for COG Operating LLC, New Mexico CR State #3 SWD,  
Unit L, Section 32, Township 19 South, Range 32 East, Lea County, NM

## **1.0 SITE CHARACTERIZATION**

The subject site is located southeast of Loco Hills, in Section 32, Township 19 South, and Range 32 East, Lea County, New Mexico. The site consists of undeveloped rangeland and petroleum production facilities. On July 30, 2011, a lightning strike ignited the New Mexico CR State # 3 SWD tank battery causing the release of fluid from the tanks. Approximately 500 bbls of water and oil was released with approximately 100 bbls being recovered by a vacuum truck. The majority of the fluid was either burned up in the fire or evaporated due to the high temperatures.

A diagram of the leak area including the sample points can be reviewed in **Appendix I** of this report. The surface soil is red sand and caliche. There is no water source within 1,000 feet of the site. There is no surface water within 1,000 feet of the site. Based on data from the Lea County Groundwater Trend Map, the depth to groundwater in Section 32, Township 19 South, and Range 32 East is 500' to 550'. The initial C-141 is at the end of this report in **Appendix III**.

## **2.0 SITE INVESTIGATION ACTIVITIES**

On August 10, 2011, BBC personnel conducted a delineation of the site. Two sample points were advanced in the leak area using hand auger to a total depth of 9 feet and 2 feet respectively. Six samples were taken from SP1 one at surface, one at one foot, one at 3 feet, one at 5 feet, one at 7 feet, and one at 9 feet. Two samples were taken from SP2 one at surface, and one at 1 foot. The samples were taken to Cardinal Laboratories for TPH and chloride analysis for the two surface samples and chloride analysis for the remaining samples. Laboratory analysis for SP1 @ surface is 10,000 ppm chloride, <10 ppm GRO, and 21.7 ppm DRO. Laboratory analysis for SP1 @ 1' is 2520 ppm chloride. Laboratory analysis for SP1 @ 3' is 1230 ppm chloride. Laboratory analysis for SP1 @ 5' is 1390 ppm chloride. Laboratory analysis for SP1 @ 7' is 320 ppm chloride. Laboratory analysis for SP1 @ 9' is 208 ppm chloride. Laboratory analysis for SP2 @ surface is 96 ppm chloride, <10 ppm GRO, and 15.1 ppm DRO. Laboratory analysis for SP2 @ 1' is 112 ppm chloride. The results of the analysis are located in

Appendix II of this report. The sample point locations can be viewed on the site diagram in Appendix I of this report.

### **3.0 CONCLUSION AND RECOMMENDATION**

In an email from Mr. Geoffrey Leking of the NMOCD to Joshua Russo of COG Operating LLC on August 9, 2011, Mr. Leking states, "If the samples are below limits, then no further action will be needed. If the samples are above limits, then the contamination will need to be addressed at the time of final abandonment of the tank battery." A copy of this email is located in Appendix IV of this report.

BBC personnel met with Mr. Leking on August 16, 2011 to discuss the results of the sampling requested by Mr. Leking in his August 9, 2011 email. The laboratory data for this site indicates that the chloride contamination is below 250 ppm between 7' and 9' in the SP1 area, and below 250 ppm at surface in the SP2 area.

Based on the sampling results, the fact that COG had removed 1' to 2' of impacted soil, and the depth to groundwater ranges 500 to 550 feet, the NMOCD agree that no further action was required and permission was granted to rebuild the battery. The final C-141 is located in Appendix III of this report.



COG  
NM CR State #3 SWD

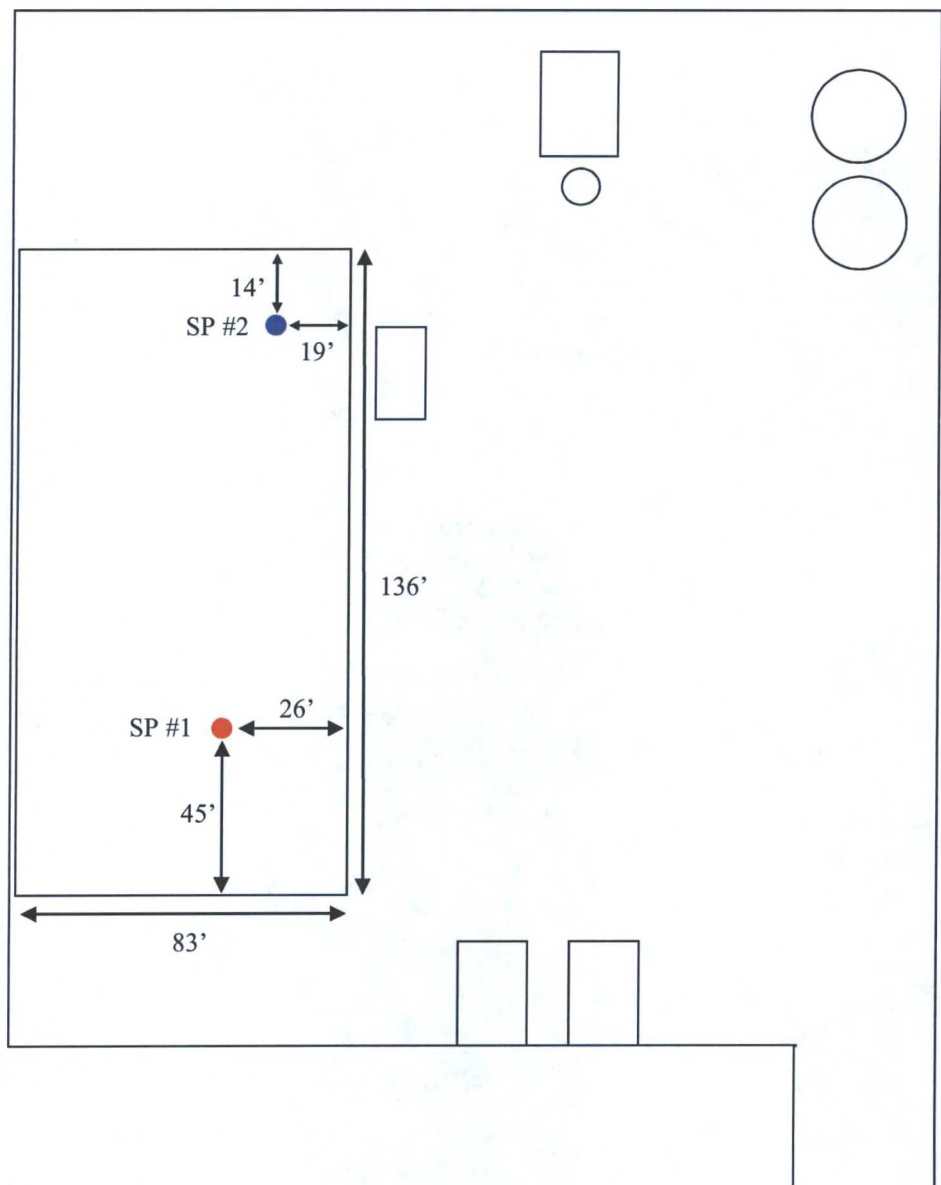

SP #1	Chloride	GRO	DRO
Surface	10000 ppm	<10.0 ppm	21.7 ppm
1'	2520 ppm		
3'	1230 ppm		
5'	1390 ppm		
7'	320 ppm		
9'	208 ppm		

N 32.61879, W 103.78669

SP #2	Chloride	GRO	DRO
Surface	96.0 ppm	<10.0 ppm	15.1 ppm
1'	112 ppm		

N 32.61889, W 103.78654

BBC INTERNATIONAL, INC.

COG  
NM CR State #3 SWD

Date: 8-16-11

Drawn By: JG

Disk:

Sheet 1 of 1 Sheets

Scale: Not to Scale

File Name

UNITED STATES  
DEPARTMENT OF THE INTERIOR  
GEOLOGICAL SURVEY

UNITED STATES  
DEPARTMENT OF THE ARMY  
CORPS OF ENGINEERS

DEXTER WEST QUADRANGLE  
NEW MEXICO CHAVES CO.  
7.5 MINUTE SERIES (TOPOGRAPHIC)

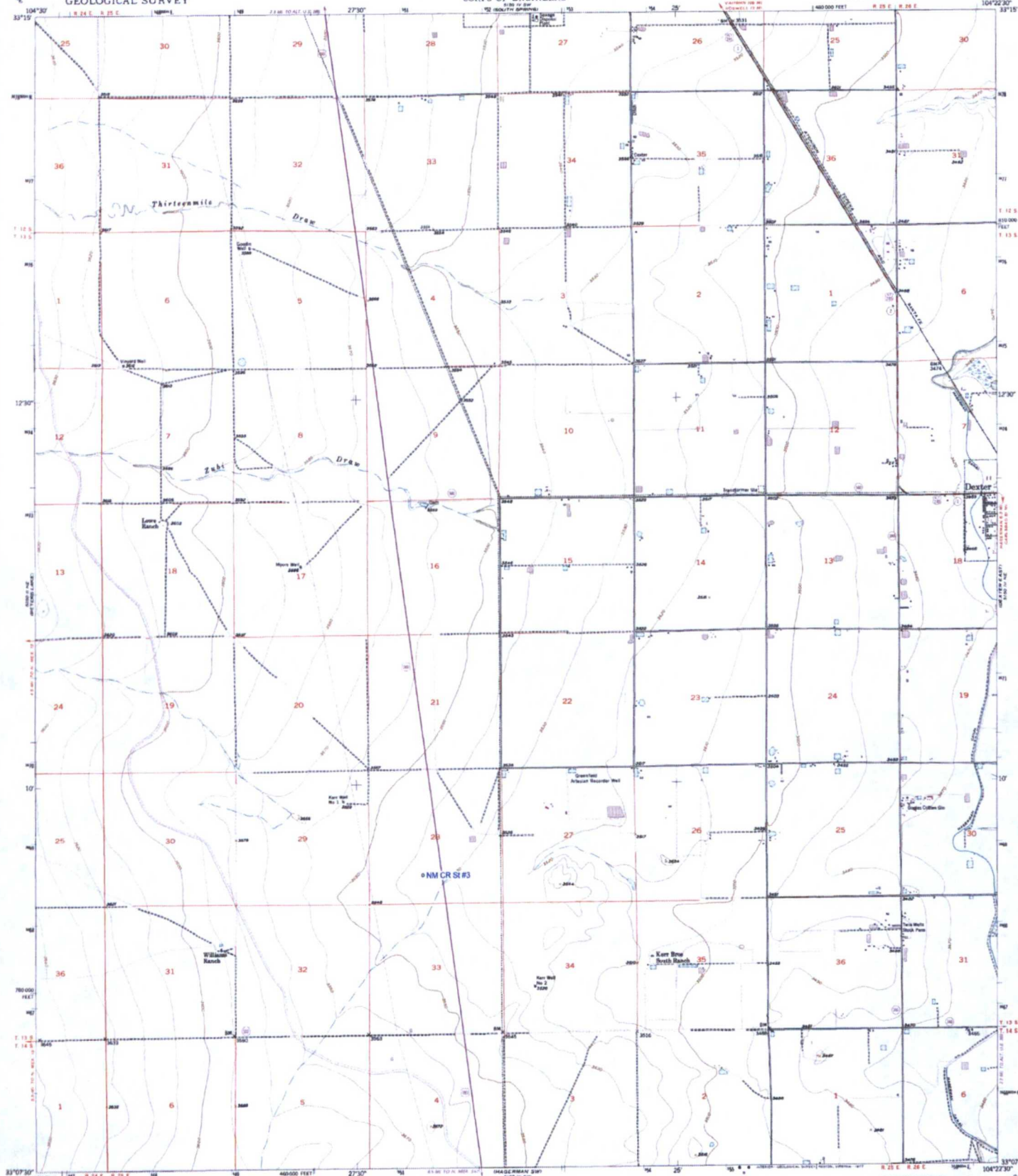

Maplet, edited, and published by the Geological Survey  
Control by USGS and USC&GS  
Culture and drainage in part compiled from  
aerial photographs taken October 1967  
Topography by plane-table methods, 1949-1950  
Polyconic projection, 1927 North American datum  
10,000-foot grid based on New Mexico coordinate system,  
east zone  
1000-meter Universal Transverse Mercator grid lines  
zone 13, shown in blue  
Reference shown in purple compiled from aerial photographs  
taken 1975. This information not field checked

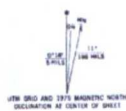

CONTOUR INTERVAL 10 FEET  
NATIONAL GEODESIC VERTICAL DATUM OF 1929  
THIS MAP COMPLIES WITH NATIONAL MAP ACCURACY STANDARDS  
FOR SALE BY U.S. GEOLOGICAL SURVEY, DENVER, COLORADO 80205, OR RESTON, VIRGINIA 22092  
A PUBLISHED TOPOGRAPHIC MAP AND SYMBOLS IS AVAILABLE ON REQUEST



ROAD CLASSIFICATION  
Primary highway, all-weather, hard surface  
Secondary highway, all-weather, hard surface  
Interstate Route  
U. S. Route  
State Route  
Light-duty road, all-weather, improved surface  
Unimproved road, fair or dry weather  
Dexter West, N. Mex.  
N 3307 S-W 10422 S/7.5  
1950  
PHOTOGRAPHICALLY DERIVED  
AND 5150 36 NW-SECTORS VMS





**ROAD CLASSIFICATION**

Primary highway, all weather, hard surface

Light-duty road, all weather, improved surface

Secondary highway, all weather, hard surface

Unimproved road, weather

Interstate Route

U.S. Route

Star

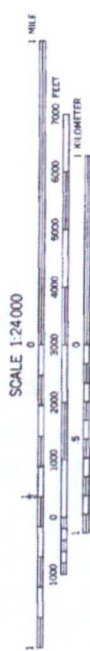

and published by the Geological Survey and USC&GS

ge in part compiled from taken October 1947

reliable methods, 1949-1950



# Groundwater Plot

## COG New Mexico CR State #3

County  
Lea

Unit Letter  
L

Section  
32

Township  
19S

Range  
32E

Trend Map 500'-550

R32E

T19S

T19S

661'

30

29

28

31

32

33

T20S

T20S

6

5

4

R32E

Location

OCD

USGS

SEO

All Databases





Section Quarters

COG New Mexico CR State #3

County      Unit Letter      Section      Township      Range  
Lea            L            32            19S            32E

Trend Map    500'–550'

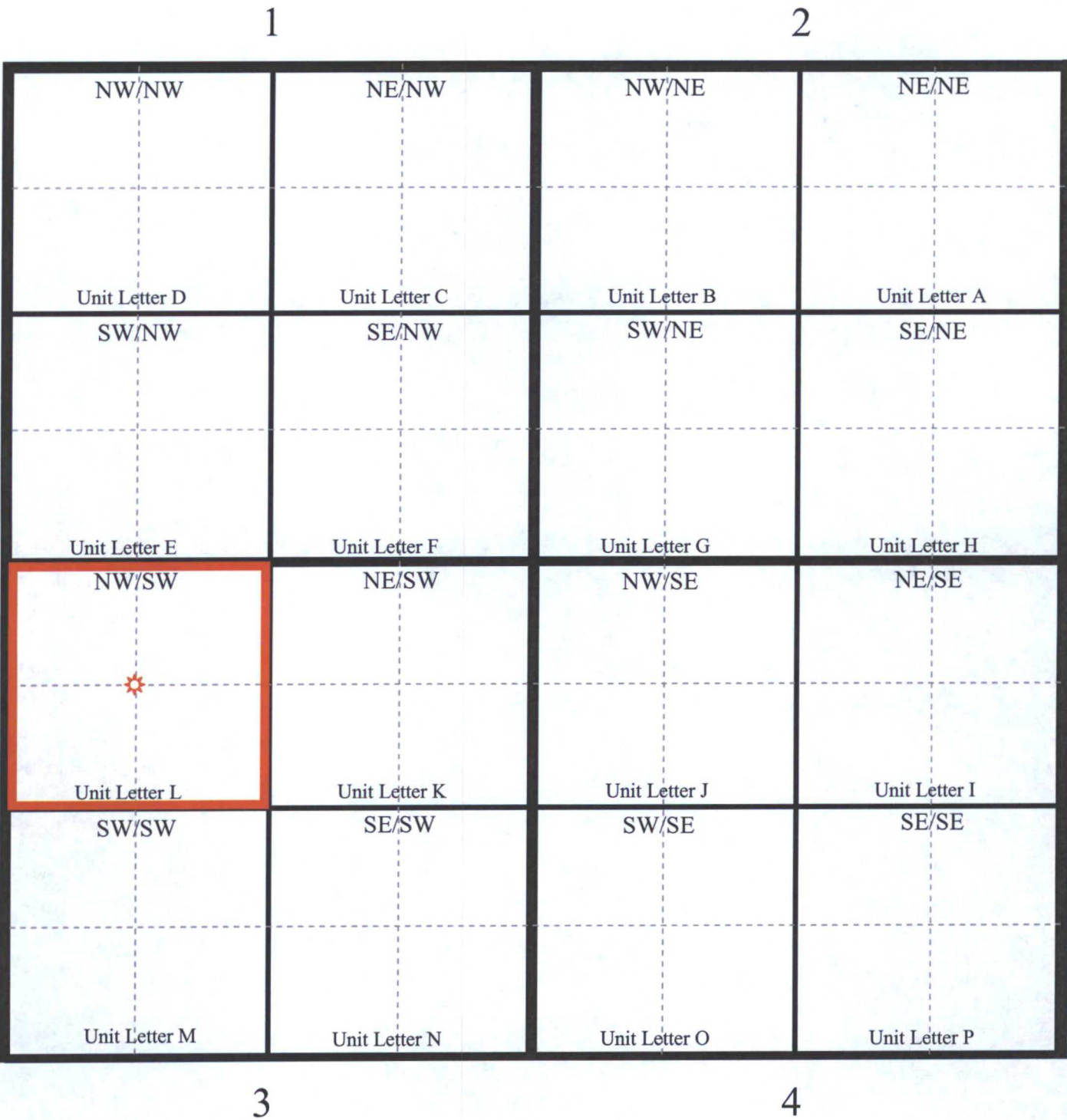

Laboratory Analytical Results Summary  
COG, New Mexico CR State #3 SWD

Analyte	Method	Sample		SP1 @ Surface		SP1 @ 1'		SP1 @ 3'		SP1 @ 5'		SP1 @ 7'		SP1 @ 9'	
		Date		8/10/11		8/10/11		8/10/11		8/10/11		8/10/11		8/10/11	
Chloride	SM4500Cl-B			mg/Kg	10000	mg/Kg	2520	mg/Kg	1230	mg/Kg	1390	mg/Kg	320	mg/Kg	208
GRO	TPH 8015M				<10.0										
DRO	TPH 8015M				21.7										

Analyte	Method	Sample		SP2 @ Surface		SP2 @ 1'	
		Date		8/10/11		8/10/11	
Chloride	SM4500Cl-B			mg/Kg	96	mg/Kg	112
GRO	TPH 8015M				<10.0		
DRO	TPH 8015M				15.1		





PHONE (575) 393-2326 • 101 E. MARLAND • HOBBS, NM 88240

August 15, 2011

Cliff Brunson

BBC International, Inc.

P.O. Box 805

Hobbs, NM 88241

RE: NM STATE CR #3 SWD

Enclosed are the results of analyses for samples received by the laboratory on 08/10/11 16:45.

Cardinal Laboratories is accredited through Texas NELAP for:

Method SW-846 8021	Benzene, Toluene, Ethyl Benzene, and Total Xylenes
Method SW-846 8260	Benzene, Toluene, Ethyl Benzene, and Total Xylenes
Method TX 1005	Total Petroleum Hydrocarbons

Certificate number T104704398-08-TX. Accreditation applies to solid and chemical materials and non-potable water matrices.

Cardinal Laboratories is accredited through the State of Colorado Department of Public Health and Environment for:

Method EPA 552.2	Haloacetic Acids (HAA-5)
Method EPA 524.2	Total Trihalomethanes (TTHM)
Method EPA 524.4	Regulated VOCs (V2, V3)

Accreditation applies to public drinking water matrices.

This report meets NELAP requirements and is made up of a cover page, analytical results, and a copy of the original chain-of-custody. If you have any questions concerning this report, please feel free to contact me.

Sincerely,

Celey D. Keene

Lab Director/Quality Manager

**Analytical Results For:**

 BBC International, Inc.  
 Cliff Brunson  
 P.O. Box 805  
 Hobbs NM, 88241  
 Fax To: (505) 397-0397

 Received: 08/10/2011  
 Reported: 08/15/2011  
 Project Name: NM STATE CR #3 SWD  
 Project Number: NONE GIVEN  
 Project Location: HALFWAY, NM

 Sampling Date: 08/10/2011  
 Sampling Type: Soil  
 Sampling Condition: Cool & Intact  
 Sample Received By: Celey D. Keene

**Sample ID: SP 1 SURFACE (H101678-01)**

Chloride, SM4500Cl-B		mg/kg		Analyzed By: AP						
Analyte	Result	Reporting Limit	Analyzed	Method Blank	BS	% Recovery	True Value QC	RPD	Qualifier	
Chloride	10000	16.0	08/11/2011	ND	416	104	400	3.92		
TPH 8015M		mg/kg		Analyzed By: ab						
Analyte	Result	Reporting Limit	Analyzed	Method Blank	BS	% Recovery	True Value QC	RPD	Qualifier	
GRO C6-C10	<10.0	10.0	08/12/2011	ND	155	77.3	200	1.34		
DRO >C10-C28	21.7	10.0	08/12/2011	ND	144	72.0	200	0.956		

 Surrogate: 1-Chlorooctane 82.5 % 70-130  
 Surrogate: 1-Chlorooctadecane 95.6 % 70-130

**Sample ID: SP 1 @ 1 FT (H101678-02)**

Chloride, SM4500CI-B			mg/kg							Analyzed By: AP	
Analyte	Result	Reporting Limit	Analyzed	Method Blank	BS	% Recovery	True Value QC	RPD	Qualifier		
Chloride	2520	16.0	08/11/2011	ND	416	104	400	3.92			

**Sample ID: SP 1 @ 3 FT (H101678-03)**

Chloride, SM4500CI-B			mg/kg							Analyzed By: AP	
Analyte	Result	Reporting Limit	Analyzed	Method Blank	BS	% Recovery	True Value QC	RPD	Qualifier		
Chloride	1230	16.0	08/11/2011	ND	416	104	400	3.92			

Cardinal Laboratories

\*=Accredited Analyte

PLEASE NOTE: Liability and Damages. Cardinal's liability and client's exclusive remedy for any claim arising, whether based in contract or tort, shall be limited to the amount paid by client for analyses. All claims, including those for negligence and any other cause whatsoever shall be deemed waived unless made in writing and received by Cardinal within thirty (30) days after completion of the applicable service. In no event shall Cardinal be liable for incidental or consequential damages, including, without limitation, business interruptions, loss of use, or loss of profits incurred by client, its subsidiaries, affiliates or successors arising out of or related to the performance of the services hereunder by Cardinal, regardless of whether such claim is based upon any of the above stated reasons or otherwise. Results relate only to the samples identified above. This report shall not be reproduced except in full with written approval of Cardinal Laboratories.



Celey D. Keene, Lab Director/Quality Manager



**Analytical Results For:**

BBC International, Inc.  
Cliff Brunson  
P.O. Box 805  
Hobbs NM, 88241  
Fax To: (505) 397-0397

Received: 08/10/2011  
Reported: 08/15/2011  
Project Name: NM STATE CR #3 SWD  
Project Number: NONE GIVEN  
Project Location: HALFWAY, NM

Sampling Date: 08/10/2011  
Sampling Type: Soil  
Sampling Condition: Cool & Intact  
Sample Received By: Celey D. Keene

**Sample ID: SP 1 @ 5 FT (H101678-04)**

Chloride, SM4500Cl-B		mg/kg		Analyzed By: AP					
Analyte	Result	Reporting Limit	Analyzed	Method Blank	BS	% Recovery	True Value QC	RPD	Qualifier
Chloride	1390	16.0	08/11/2011	ND	416	104	400	3.92	

**Sample ID: SP 1 @ 7 FT (H101678-05)**

Chloride, SM4500Cl-B		mg/kg		Analyzed By: AP					
Analyte	Result	Reporting Limit	Analyzed	Method Blank	BS	% Recovery	True Value QC	RPD	Qualifier
Chloride	320	16.0	08/11/2011	ND	416	104	400	3.92	

**Sample ID: SP 1 @ 9 FT (H101678-06)**

Chloride, SM4500Cl-B		mg/kg		Analyzed By: AP					
Analyte	Result	Reporting Limit	Analyzed	Method Blank	BS	% Recovery	True Value QC	RPD	Qualifier
Chloride	208	16.0	08/11/2011	ND	416	104	400	3.92	

Cardinal Laboratories

\*=Accredited Analyte

PLEASE NOTE: Liability and Damages. Cardinal's liability and client's exclusive remedy for any claim arising, whether based in contract or tort, shall be limited to the amount paid by client for analyses. All claims, including those for negligence and any other cause whatsoever shall be deemed waived unless made in writing and received by Cardinal within thirty (30) days after completion of the applicable service. In no event shall Cardinal be liable for incidental or consequential damages, including, without limitation, business interruptions, loss of use, or loss of profits incurred by client, its subsidiaries, affiliates or successors arising out of or related to the performance of the services hereunder by Cardinal, regardless of whether such claim is based upon any of the above stated reasons or otherwise. Results relate only to the samples identified above. This report shall not be reproduced except in full with written approval of Cardinal Laboratories.



Celey D. Keene, Lab Director/Quality Manager

**Analytical Results For:**

 BBC International, Inc.  
 Cliff Brunson  
 P.O. Box 805  
 Hobbs NM, 88241  
 Fax To: (505) 397-0397

 Received: 08/10/2011  
 Reported: 08/15/2011  
 Project Name: NM STATE CR #3 SWD  
 Project Number: NONE GIVEN  
 Project Location: HALFWAY, NM

 Sampling Date: 08/10/2011  
 Sampling Type: Soil  
 Sampling Condition: Cool & Intact  
 Sample Received By: Celey D. Keene

**Sample ID: SP 2 @ SURFACE (H101678-07)**

Chloride, SM4500CI-B		mg/kg	Analyzed By: AP						
Analyte	Result	Reporting Limit	Analyzed	Method Blank	BS	% Recovery	True Value QC	RPD	Qualifier
Chloride	96.0	16.0	08/11/2011	ND	416	104	400	3.92	
TPH 8015M		mg/kg	Analyzed By: ab						
Analyte	Result	Reporting Limit	Analyzed	Method Blank	BS	% Recovery	True Value QC	RPD	Qualifier
GRO C6-C10	<10.0	10.0	08/12/2011	ND	155	77.3	200	1.34	
DRO >C10-C28	15.1	10.0	08/12/2011	ND	144	72.0	200	0.956	

 Surrogate: 1-Chlorooctane 84.5 % 70-130  
 Surrogate: 1-Chlorooctadecane 93.3 % 70-130

**Sample ID: SP 2 @ 1 FT (H101678-08)**

Chloride, SM4500CI-B		mg/kg	Analyzed By: AP						
Analyte	Result	Reporting Limit	Analyzed	Method Blank	BS	% Recovery	True Value QC	RPD	Qualifier
Chloride	112	16.0	08/11/2011	ND	416	104	400	3.92	

Cardinal Laboratories

\*=Accredited Analyte

PLEASE NOTE: Liability and Damages. Cardinal's liability and client's exclusive remedy for any claim arising, whether based in contract or tort, shall be limited to the amount paid by client for analyses. All claims, including those for negligence and any other cause whatsoever shall be deemed waived unless made in writing and received by Cardinal within thirty (30) days after completion of the applicable service. In no event shall Cardinal be liable for incidental or consequential damages, including, without limitation, business interruptions, loss of use, or loss of profits incurred by client, its subsidiaries, affiliates or successors arising out of or related to the performance of the services hereunder by Cardinal, regardless of whether such claim is based upon any of the above stated reasons or otherwise. Results relate only to the samples identified above. This report shall not be reproduced except in full with written approval of Cardinal Laboratories.

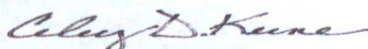

Celey D. Keene, Lab Director/Quality Manager



**Notes and Definitions**

ND	Analyte NOT DETECTED at or above the reporting limit
RPD	Relative Percent Difference
**	Samples not received at proper temperature of 6°C or below.
***	Insufficient time to reach temperature.
-	Chloride by SM4500Cl-B does not require samples be received at or below 6°C Samples reported on an as received basis (wet) unless otherwise noted on report

Cardinal Laboratories

\*=Accredited Analyte

PLEASE NOTE: Liability and Damages. Cardinal's liability and client's exclusive remedy for any claim arising, whether based in contract or tort, shall be limited to the amount paid by client for analyses. All claims, including those for negligence and any other cause whatsoever shall be deemed waived unless made in writing and received by Cardinal within thirty (30) days after completion of the applicable service. In no event shall Cardinal be liable for incidental or consequential damages, including, without limitation, business interruptions, loss of use, or loss of profits incurred by client, its subsidiaries, affiliates or successors arising out of or related to the performance of the services hereunder by Cardinal, regardless of whether such claim is based upon any of the above stated reasons or otherwise. Results relate only to the samples identified above. This report shall not be reproduced except in full with written approval of Cardinal Laboratories.



Celey D. Keene, Lab Director/Quality Manager

# CHAIN-OF-CUSTODY AND ANALYSIS REQUEST

**ARDINAL LABORATORIES**  
101 East Marland, Hobbs, NM 88240  
(505) 393-2326 FAX (505) 393-2476

BILL TO		ANALYSIS REQUEST									
Company Name: BBC International, Inc.		P.O. #:									
Project Manager: Cliff Brunson		Company:									
Address: P.O. Box 805		Attn:									
City: Hobbs		State: NM Zip: 88241									
Phone #: 575-397-6388		Fax #: 575-397-0397									
Project #:		Project Owner: Coughlin									
Project Name: NM state CR # 3 SWD		City:									
Project Location: HALF WAY NM		State:									
Sampler Name: JERON WOODFIN		Phone #:									
Fax #:											
Lab I.D.	Sample I.D.	MATRIX	PRESERV	SAMPLING	DATE	TIME					
H101678-	01 SP 1 Surface	GROUNDWATER			8-10-11	920	X				
	02 SP 1 @ 1ft	WASTEWATER			"	930	X				
	03 SP 1 @ 3ft	SLUDGE			"	1011	X				
	04 SP 1 @ 5ft	OIL			"	1037	X				
	05 SP 1 @ 7ft	SOIL			"	1102	X				
	06 SP 1 @ 9ft	GROUNDWATER			"	1141	X				
	07 SP 2 @ Surface	GROUNDWATER			"	1200	X				
	08 SP 2 @ 1ft	GROUNDWATER			"	1214	X				

PLEASE NOTE: Liability and Damages. Cardinal's liability and client's exclusive remedy for any claim arising whether based in contract or tort, shall be limited to the amount paid by the client for the analysis. All claims, including those for negligence and any other cause whatsoever shall be deemed waived unless made in writing and received by Cardinal within 30 days after completion of the applicable services. In no event shall Cardinal be liable for incidental or consequential damages, including without limitation, business interruptions, loss of use, or loss of profits incurred by client, its subsidiaries, affiliates or subcontractors arising out of or related to the performance of services hereunder by Cardinal. Regardless of whether such claim is based upon any of the above stated remedies or otherwise.

Relinquished By: <i>C. Brunson</i>	Date: 8-10-11	Time: 4:45	Received By: <i>C. Brunson</i>	Date: 8-10-11	Time: 4:45
Relinquished By:	Date:	Time:	Received By:	Date:	Time:
Delivered By: (Circle One)			Sample Condition		
Sampler - UPS - Bus - Other:			Cool	Intact	Checked BY: <i>ph</i>
			<input checked="" type="checkbox"/> Yes	<input checked="" type="checkbox"/> Yes	<input checked="" type="checkbox"/> Yes
			<input type="checkbox"/> No	<input type="checkbox"/> No	<input type="checkbox"/> No

† Cardinal cannot accept verbal changes. Please fax written changes to 505-393-2476