



MODRALL SPERLING  
L A W Y E R S

TIGER # 227H

December 22, 2015

**VIA CERTIFIED MAIL**  
**RETURN RECEIPT REQUESTED**

Case 15459

Jennifer L. Bradfute  
505.848.1845  
Fax: 505.848.1882  
jlb@modrall.com

**TO AFFECTED PARTIES**

**Re: Application of Matador Production Company for administrative approval of unorthodox well location for its Tiger 14-24S-28E RB #227H well located in the S/2 of Section 14, Township 24 South, Range 28 East, N.M.P.M., Eddy County, New Mexico.**

Ladies and Gentlemen:

Enclosed in this notice is a copy of the above referenced application filed with the New Mexico Conservation Division on this date. Any objections that you have to this application must be filed in writing with the New Mexico Oil Conservation Division, 1220 South St. Francis Drive, Santa Fe, New Mexico 87505, within twenty (20) days from the date the Division receives the above referenced application. If no objections are received within twenty days, this application may be administratively approved by the Division.

If you have any questions concerning this application, please contact:

Chris Carleton, RPL  
Matador Production Company  
5400 LBJ Freeway, Suite 1500  
Dallas, TX 75240  
Phone: 972-371-5430

If you have no objection to this application, please sign the waiver as indicated below and return the original. Your assistance and cooperation in this matter are appreciated.

Sincerely,

Jennifer L. Bradfute  
**Attorney for Matador Production Company**

Modrall Sperling  
Roehl Harris & Sisk P.A.  
Bank of America Centre  
500 Fourth Street NW  
Suite 1000  
Albuquerque,  
New Mexico 87102

PO Box 2168  
Albuquerque,  
New Mexico 87103-2168

Tel: 505.848.1800  
www.modrall.com

**WAIVER**

\_\_\_\_\_ hereby waives objection to the above referenced Application for Unorthodox Location for the Tiger 14-24S-28E RB #227H well, underlying the S/2 of Section 14, Township 24S, Range, 28E, Eddy County, New Mexico.

Dated: \_\_\_\_\_

\_\_\_\_\_  
Signature

DATE IN 12/22/2015	SUSPENSE	ENGINEER CEL	LOGGED IN 12/23/2015	TYPE NSL	APP NO. DWH41535741568
-----------------------	----------	-----------------	-------------------------	-------------	---------------------------

ABOVE THIS LINE FOR DIVISION USE ONLY

**NEW MEXICO OIL CONSERVATION DIVISION**  
 - Engineering Bureau -  
 1220 South St. Francis Drive, Santa Fe, NM 87505



TIGER  
# 227 H1

**ADMINISTRATIVE APPLICATION CHECKLIST**

THIS CHECKLIST IS MANDATORY FOR ALL ADMINISTRATIVE APPLICATIONS FOR EXCEPTIONS TO DIVISION RULES AND REGULATIONS WHICH REQUIRE PROCESSING AT THE DIVISION LEVEL IN SANTA FE

**Application Acronyms:**

[NSL-Non-Standard Location] [NSP-Non-Standard Proration Unit] [SD-Simultaneous Dedication]  
 [DHC-Downhole Commingling] [CTB-Lease Commingling] [PLC-Pool/Lease Commingling]  
 [PC-Pool Commingling] [OLS - Off-Lease Storage] [OLM-Off-Lease Measurement]  
 [WFX-Waterflood Expansion] [PMX-Pressure Maintenance Expansion]  
 [SWD-Salt Water Disposal] [IPI-Injection Pressure Increase]  
 [EOR-Qualified Enhanced Oil Recovery Certification] [PPR-Positive Production Response]

[1] **TYPE OF APPLICATION - Check Those Which Apply for [A]**

[A] Location - Spacing Unit - Simultaneous Dedication  
☒ NSL ☐ NSP ☐ SD

Check One Only for [B] or [C]

[B] Commingling - Storage - Measurement  
☐ DHC ☐ CTB ☐ PLC ☐ PC ☐ OLS ☐ OLM

[C] Injection - Disposal - Pressure Increase - Enhanced Oil Recovery  
☐ WFX ☐ PMX ☐ SWD ☐ IPI ☐ EOR ☐ PPR

[D] Other: Specify \_\_\_\_\_

[2] **NOTIFICATION REQUIRED TO: - Check Those Which Apply, or ☐ Does Not Apply**

[A] ☐ Working, Royalty or Overriding Royalty Interest Owners

[B] ☒ Offset Operators, Leaseholders or Surface Owner

[C] ☐ Application is One Which Requires Published Legal Notice

[D] ☐ Notification and/or Concurrent Approval by BLM or SLO  
 U.S. Bureau of Land Management - Commissioner of Public Lands, State Land Office

[E] ☐ For all of the above, Proof of Notification or Publication is Attached, and/or,

[F] ☐ Waivers are Attached

[3] **SUBMIT ACCURATE AND COMPLETE INFORMATION REQUIRED TO PROCESS THE TYPE OF APPLICATION INDICATED ABOVE.**

[4] **CERTIFICATION:** I hereby certify that the information submitted with this application for administrative approval is **accurate** and **complete** to the best of my knowledge. I also understand that **no action** will be taken on this application until the required information and notifications are submitted to the Division.

Note: Statement must be completed by an individual with managerial and/or supervisory capacity.

Jennifer Bradfute  
 Print or Type Name

Signature

Attorney  
 Title

12/22/2015  
 Date

jlb@modrall.com  
 e-mail Address

- NSL - 17397  
 - Material Production  
 Company  
 228437  
 UEL  
 - Tiger 14-24-28  
 # 2074  
 30-45-43505  
 Pool  
 - Cullebra  
 Bluff; Wulpa  
 South (Gas)  
 75752

District I  
1625 N. French Dr., Hobbs, NM 88240  
Phone: (575) 393-6161 Fax: (575) 393-0720  
District II  
811 S. First St., Artesia, NM 88210  
Phone: (575) 748-1283 Fax: (575) 748-9720  
District III  
1000 Rio Brazos Road, Aztec, NM 87110  
Phone: (505) 334-6178 Fax: (505) 334-6170  
District IV  
1220 S. St. Francis Dr., Santa Fe, NM 87505  
Phone: (505) 476-3460 Fax: (505) 476-3462

State of New Mexico  
Energy, Minerals & Natural Resources  
Department  
OIL CONSERVATION DIVISION  
1220 South St. Francis Dr.  
Santa Fe, NM 87505

FORM C-102  
Revised August 1, 2011  
Submit one copy to appropriate  
District Office

☐ AMENDED REPORT

WELL LOCATION AND ACREAGE DEDICATION PLAT

<sup>1</sup> API Number <b>30-015-43505</b>	<sup>2</sup> Pool Code <b>75750</b>	<sup>3</sup> Pool Name <b>CULEBRA BLUFF; WOLFCAMP; SOUTH (GAS)</b>
<sup>4</sup> Property Code	<sup>5</sup> Property Name <b>TIGER 14-24S-28E RB</b>	<sup>6</sup> Well Number <b>#227H</b>
<sup>7</sup> GRID No. <b>228937</b>	<sup>8</sup> Operator Name <b>MATADOR PRODUCTION COMPANY</b>	<sup>9</sup> Elevation <b>2974'</b>

<sup>10</sup>Surface Location

UL or lot no.	Section	Township	Range	Lot Ida	Feet from the	North/South line	Feet from the	East/West line	County
<b>I</b>	<b>14</b>	<b>24-S</b>	<b>28-E</b>	<b>-</b>	<b>1548'</b>	<b>SOUTH</b>	<b>330'</b>	<b>EAST</b>	<b>EDDY</b>

UL or lot no.	Section	Township	Range	Lot Ida	Feet from the	North/South line	Feet from the	East/West line	County
<b>L</b>	<b>14</b>	<b>24-S</b>	<b>28-E</b>	<b>-</b>	<b>1650'</b>	<b>SOUTH</b>	<b>240'</b>	<b>WEST</b>	<b>EDDY</b>

<sup>12</sup> Dedicated Acres <b>320</b>	<sup>13</sup> Joint or Infill	<sup>14</sup> Consolidation Code	<sup>15</sup> Order No.
---	-------------------------------	----------------------------------	-------------------------

No allowable will be assigned to this completion until all interests have been consolidated or a non-standard unit has been approved by the division.

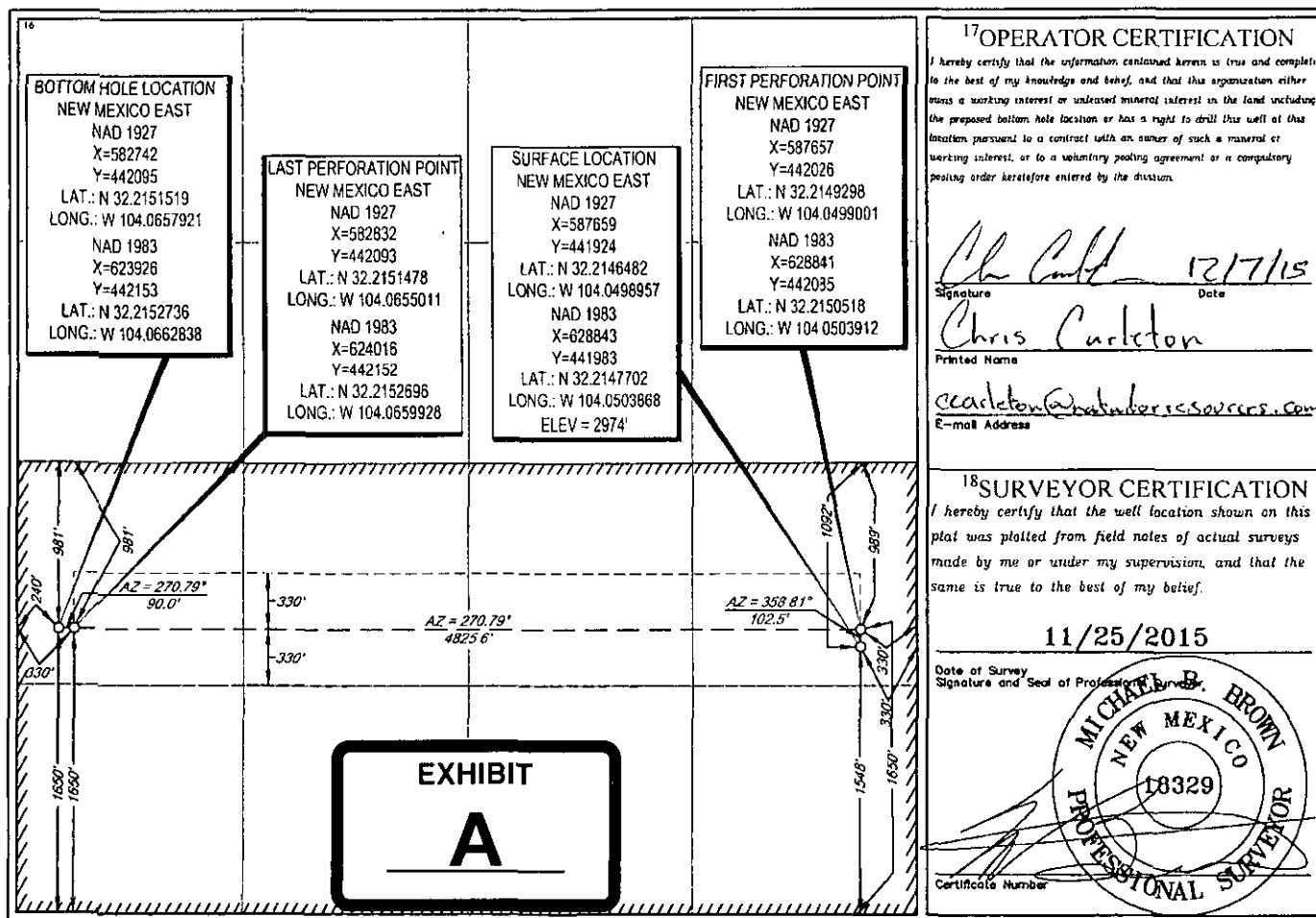



December 22, 2015

David Catanach  
Oil Conservation Division  
New Mexico Department of Energy,  
Minerals and Natural Resources  
1220 South Saint Francis Drive  
Santa Fe, New Mexico 87505

*Case 15459*

Jennifer L. Bradfute  
505.848.1845  
Fax: 505.848.1882  
jlb@modrall.com

**Re: Application of Matador Production Company for administrative approval of unorthodox well location for its Tiger 14-24S-28E RB #227H well located in the S/2 of Section 14, Township 24 South, Range 28 East, N.M.P.M., Eddy County, New Mexico.**

Dear Mr. Catanach:

Matador Production Company (OGRID No. 228937) seeks administrative approval of an unorthodox well location for its Tiger 14-24S-28E RB #227H well (API No. 30-015-43505) to be completed within the Culebra Bluff, Wolfcamp, South (Gas) pool (Pool Code 75750) underlying the S/2 of Section 14, Township 24S, Range 28E, Eddy County, New Mexico. Attached as **Exhibit A** is C-102 for the well. This is a horizontal well that will be drilled as follows:

**Tiger 14-24S-28E RB #227H**

- Surface Hole Location: 1,548 feet from the South line and 330 feet from the East line of Section 14, Township 24 South, Range 28 East;
- First Perforation Point: 1,650 feet from the South line and 330 feet from the East line of Section 14;
- Last Perforation Point: 1,650 feet from the South line and 330 feet from the West line of Section 14; and
- Bottom Hole Location: 1,650 feet from the South line and 240 feet from the West line of Section 14.

Matador Production Company is requesting this NSL in order to efficiently produce its interests in Section 14. This well is producing from the Culebra Bluff, Wolfcamp, South (Gas) pool (Pool Code 75750). There are no

Modrall Sperling  
Roehl Harris & Sisk P.A.

Bank of America Centre  
500 Fourth Street NW  
Suite 1000  
Albuquerque,  
New Mexico 87102

PO Box 2168  
Albuquerque,  
New Mexico 87103-2168

Tel: 505.848.1800  
www.modrall.com

special pool rules for this pool, and thus the setback requirements under Rule 19.15.15.10(B) of 660' apply. As a result, the completed interval for this well is closer than 660' from the boundary of the project area. The unorthodox location will encroach towards the S/2 of Section 13 and the S/2 of Section 15. **Exhibit B** is list showing the surrounding ownership and the project area for the proposed Tiger 14-24S-28E RB #227H well in relation to adjoining units.

**Exhibit C** is a list of the parties affected by the encroachment. Each of these parties have been provided notice of this application by certified mail, return receipt requested, advising them that if they have any objection to this well, it must be filed with the New Mexico Oil Conservation Division within 20 days of the mailing of this notice. In addition, a copy of this application has also been provided to the New Mexico State Land Office.

Your attention to this matter is appreciated.

Sincerely,



Jennifer L. Bradute  
*Attorney for Matador Production  
Company*

cc: New Mexico State Land Office  
Post Office Box 1148  
Santa Fe, New Mexico 87504

<p>Copent En. 4-76-2018 HCW Expl.</p>	<p>Malaga Xplor Res. 1-24-16</p>	<p>R. Roldi RSC Res. 4-16-2015 RSC Res. 4-1-2015 HCW</p>	<p>L.W. Devont W. Burkham W.M. Anno Landrum et al</p>	<p>Quinn 4-11-2019 RSC Res. 7-3-2017 Burk Roy 1/2 M.L. Francis Roach Anno Landrum et al</p>	<p>Inform Title 10-13-1 Austin Gas P. RSC R. 11-31-10 MAC Perm 1-9-18 W. Bur ham</p>
<p>City of ASC (P/B) RSC Res. 11-20-2015 HCW Expl. Soc. 1-20-2014 RSC Res. 11-20-2015 HCW Expl. Soc. 1-20-2014</p>	<p>Enron 1-24-2016 Xplor Res. 1-24-2016 Pardue Fms. et al</p>	<p>City of Malaga J.H. Isbell RSC Res. 1-16-2015 HCW Aminol Vincen 10-13-12</p>	<p>J. Rowan S.M. Anno Landrum RSC Res. 1-16-2015 Cognit 1-16-2015 Cognit R. Borton J.E.</p>	<p>MRC Pette 3-1-2017 RSC Res. 1-16-2015 Cognit 1-16-2015 Cognit R. Borton J.E.</p>	<p>Devont 1-1-10 CANA En. at el 12-9-2016 Yo ham</p>
<p>Copent En. 1-24-2016 Oil Soc Xplor Res. 1-24-2016 Pardue Fms. et al</p>	<p>Enron 1-24-2016 Xplor Res. 1-24-2016 Pardue Fms. et al</p>	<p>City of Malaga J.H. Isbell RSC Res. 1-16-2015 HCW Aminol Vincen 10-13-12</p>	<p>J. Rowan S.M. Anno Landrum RSC Res. 1-16-2015 Cognit 1-16-2015 Cognit R. Borton J.E.</p>	<p>MRC Pette 3-1-2017 RSC Res. 1-16-2015 Cognit 1-16-2015 Cognit R. Borton J.E.</p>	<p>Devont 1-1-10 CANA En. at el 12-9-2016 Yo ham</p>
<p>Copent En. 1-24-2016 Oil Soc Xplor Res. 1-24-2016 Pardue Fms. et al</p>	<p>Enron 1-24-2016 Xplor Res. 1-24-2016 Pardue Fms. et al</p>	<p>City of Malaga J.H. Isbell RSC Res. 1-16-2015 HCW Aminol Vincen 10-13-12</p>	<p>J. Rowan S.M. Anno Landrum RSC Res. 1-16-2015 Cognit 1-16-2015 Cognit R. Borton J.E.</p>	<p>MRC Pette 3-1-2017 RSC Res. 1-16-2015 Cognit 1-16-2015 Cognit R. Borton J.E.</p>	<p>Devont 1-1-10 CANA En. at el 12-9-2016 Yo ham</p>
<p>RSC Res. 9-20-2019 NW/4 LEO Francis Lake US due me</p>	<p>Sage Brush III H. R. Gussman Chickadee P. 141 (G. 7 Mil.) (Thunderbolt Pet.) Willow Lake 1-11-2015 NOB 6015</p>	<p>RSC Res. 2-14-2016 5/2 F.W. Courtney</p>	<p>Copent En. 10-8-2015 F.W. Courtney</p>	<p>RSC Res. 2-3-2017 MRC 1-17-2017 1-17-2017 1-17-2017 1-17-2017</p>	<p>Copent En. 10-8-2015 F.W. Courtney</p>
<p>U.S. 0366342 Woodson O.F.G.</p>	<p>International Mins. &amp; Chem. (S)</p>	<p>RSC Res. 11-19-2014 (ser.) Pardue Internat F. Chem. (S)</p>	<p>Devont Ener. work Garter Garter Tr Pardue Formis</p>	<p>G. Reed 27919 Ch. et al Dinero 1-10-2017 1-10-2017 1-10-2017</p>	<p>Copent En. 10-8-2015 F.W. Courtney</p>
<p>U.S. 0366342 Woodson O.F.G.</p>	<p>International Mins. &amp; Chem. (S)</p>	<p>RSC Res. 11-19-2014 (ser.) Pardue Internat F. Chem. (S)</p>	<p>Devont Ener. work Garter Garter Tr Pardue Formis</p>	<p>G. Reed 27919 Ch. et al Dinero 1-10-2017 1-10-2017 1-10-2017</p>	<p>Copent En. 10-8-2015 F.W. Courtney</p>
<p>U.S. 0366342 Woodson O.F.G.</p>	<p>International Mins. &amp; Chem. (S)</p>	<p>RSC Res. 11-19-2014 (ser.) Pardue Internat F. Chem. (S)</p>	<p>Devont Ener. work Garter Garter Tr Pardue Formis</p>	<p>G. Reed 27919 Ch. et al Dinero 1-10-2017 1-10-2017 1-10-2017</p>	<p>Copent En. 10-8-2015 F.W. Courtney</p>

EXHIBIT  
**B**

District I  
1625 N. French Dr., Hobbs, NM 88240  
Phone: (575) 393-6161 Fax: (575) 393-0720  
District II  
811 S. First St., Artesia, NM 88210  
Phone: (575) 748-1283 Fax: (575) 748-9720  
District III  
1000 Rio Brazos Road, Aztec, NM 87410  
Phone: (505) 334-6178 Fax: (505) 334-6170  
District IV  
1220 S. St. Francis Dr., Santa Fe, NM 87505  
Phone: (505) 476-3450 Fax: (505) 476-3462

State of New Mexico  
Energy, Minerals & Natural Resources  
Department  
OIL CONSERVATION DIVISION  
1220 South St. Francis Dr.  
Santa Fe, NM 87505

FORM C-102  
Revised August 1, 2011  
Submit one copy to appropriate  
District Office

☐ AMENDED REPORT

WELL LOCATION AND ACREAGE DEDICATION PLAT

<sup>1</sup> API Number		<sup>2</sup> Pool Code 75750		<sup>3</sup> Pool Name CULEBRA BLUFF; WOLFCAMP; SOUTH (GAS)					
<sup>4</sup> Property Code		<sup>5</sup> Property Name TIGER 14-24S-28E RB						<sup>6</sup> Well Number #227H	
<sup>7</sup> GRID No. 228937		<sup>8</sup> Operator Name MATADOR PRODUCTION COMPANY						<sup>9</sup> Elevation 2974'	
<sup>10</sup> Surface Location									
UL or lot no. I	Section 14	Township 24-S	Range 28-E	Lot Idn -	Feet from the 1548'	North/South line SOUTH	Feet from the 330'	East/West line EAST	County EDDY
UL or lot no. L	Section 14	Township 24-S	Range 28-E	Lot Idn -	Feet from the 1650'	North/South line SOUTH	Feet from the 240'	East/West line WEST	County EDDY
<sup>11</sup> Dedicated Acres 320		<sup>12</sup> Joint or Infill		<sup>13</sup> Consolidation Code		<sup>14</sup> Order No.			

No allowable will be assigned to this completion until all interests have been consolidated or a non-standard unit has been approved by the division.

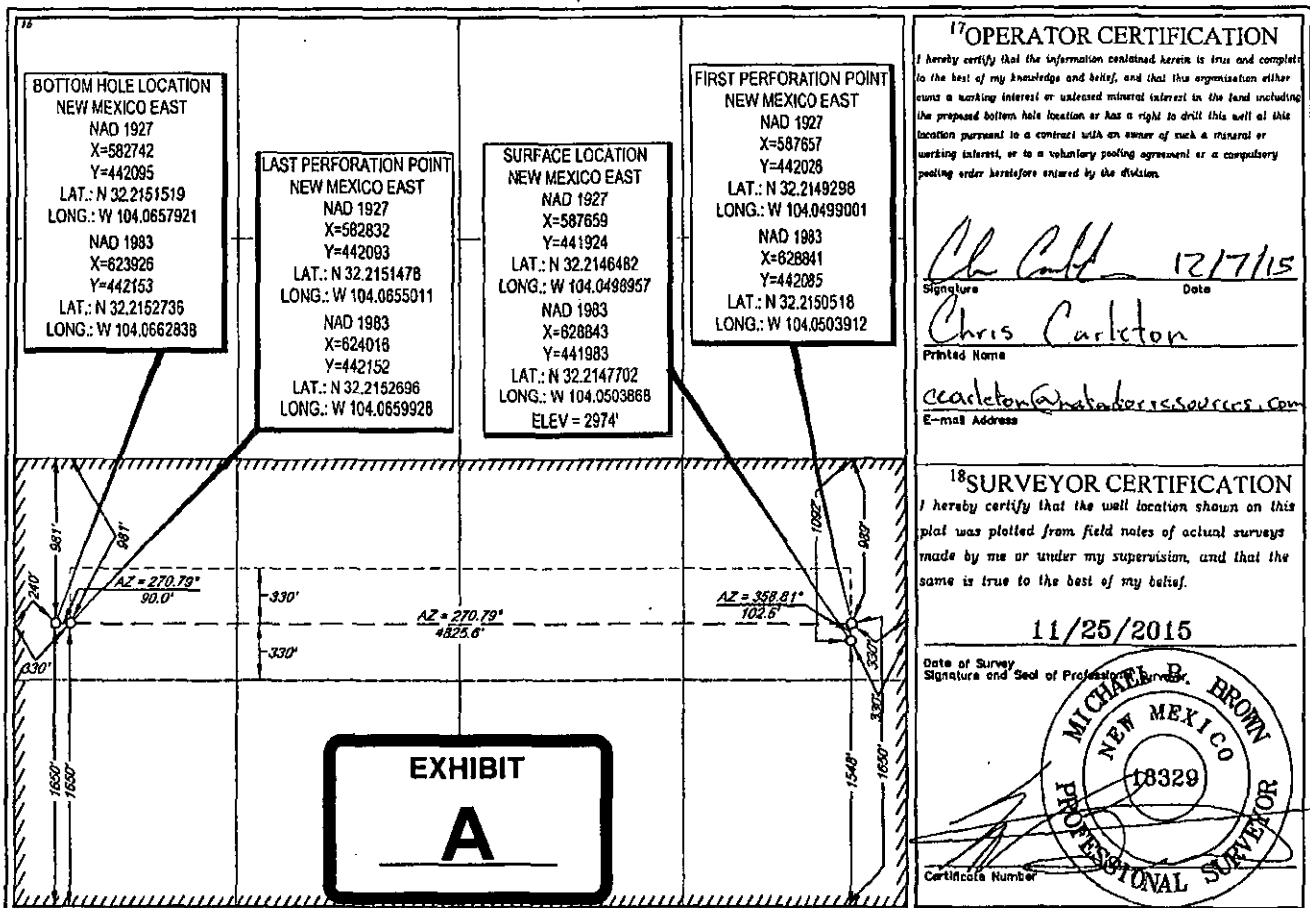





MODRALL SPERLING

L A W Y E R S

December 22, 2015

Jennifer L. Bradfute  
505.848.1845  
Fax: 505.848.1882  
jlb@modrall.com

David Catanach  
Oil Conservation Division  
New Mexico Department of Energy,  
Minerals and Natural Resources  
1220 South Saint Francis Drive  
Santa Fe, New Mexico 87505

**Re: Application of Matador Production Company for administrative approval of unorthodox well location for its Tiger 14-24S-28E RB #227H well located in the S/2 of Section 14, Township 24 South, Range 28 East, N.M.P.M., Eddy County, New Mexico.**

Dear Mr. Catanach:

Matador Production Company (OGRID No. 228937) seeks administrative approval of an unorthodox well location for its Tiger 14-24S-28E RB #227H well (API No. 30-015-43505) to be completed within the Culebra Bluff, Wolfcamp, South (Gas) pool (Pool Code 75750) underlying the S/2 of Section 14, Township 24S, Range 28E, Eddy County, New Mexico. Attached as **Exhibit A** is C-102 for the well. This is a horizontal well that will be drilled as follows:

**Tiger 14-24S-28E RB #227H**

- Surface Hole Location: 1,548 feet from the South line and 330 feet from the East line of Section 14, Township 24 South, Range 28 East;
- First Perforation Point: 1,650 feet from the South line and 330 feet from the East line of Section 14;
- Last Perforation Point: 1,650 feet from the South line and 330 feet from the West line of Section 14; and
- Bottom Hole Location: 1,650 feet from the South line and 240 feet from the West line of Section 14.

Matador Production Company is requesting this NSL in order to efficiently produce its interests in Section 14. This well is producing from the Culebra Bluff, Wolfcamp, South (Gas) pool (Pool Code 75750). There are no

Modrall Sperling  
Roehl Harris & Sisk P.A.

Bank of America Centre  
500 Fourth Street NW  
Suite 1000  
Albuquerque,  
New Mexico 87102

PO Box 2168  
Albuquerque,  
New Mexico 87103-2168

Tel: 505.848.1800  
www.modrall.com

special pool rules for this pool, and thus the setback requirements under Rule 19.15.15.10(B) of 660' apply. As a result, the completed interval for this well is closer than 660' from the boundary of the project area. The unorthodox location will encroach towards the S/2 of Section 13 and the S/2 of Section 15. **Exhibit B** is list showing the surrounding ownership and the project area for the proposed Tiger 14-24S-28E RB #227H well in relation to adjoining units.

**Exhibit C** is a list of the parties affected by the encroachment. Each of these parties have been provided notice of this application by certified mail, return receipt requested, advising them that if they have any objection to this well, it must be filed with the New Mexico Oil Conservation Division within 20 days of the mailing of this notice. In addition, a copy of this application has also been provided to the New Mexico State Land Office.

Your attention to this matter is appreciated.

Sincerely,



*Jennifer A. Bradute*  
**Attorney for Matador Production  
Company**

cc: New Mexico State Land Office  
Post Office Box 1148  
Santa Fe, New Mexico 87504



MODRALL SPERLING

L A W Y E R S

**EXHIBIT C:**

**List of Affected Persons for the Application of Matador Production Company for administrative approval of unorthodox well location for its Tiger 14-24S-28E RB #227H well located in the S/2 of Section 14, Township 24S, Range, 28E, N.M.P.M., Eddy County, New Mexico.**

Jennifer L. Bradfute  
505.848.1845  
Fax: 505.848.1882  
jlb@modrall.com

Dinero Operating Company  
P.O. Box 10505  
Midland, Texas 79702  
ALT Address:  
1004 N Big Spring St  
Midland, TX 79701

Saber Oil & Gas Ventures, LLC  
400 West Illinois Street, Suite 950  
Midland, Texas 79701

Kaiser-Francis Oil Company  
P.O. Box 21468  
Tulsa, Oklahoma 74121-1468

EOG Resources  
P.O. Box 2267  
Midland, Texas 79702

Guardian Operating Corporation  
6824 Island Circle  
Midland, Texas 79707

The Conquistador Council Boy Scouts of  
America  
2603 North Aspen Avenue  
Roswell, New Mexico 88201

PPC Operating Company LLC  
P.O. Box 10505  
Midland, Texas 79702

The Allar Company  
735 Elm St.  
Graham, Texas 76450

XPLOR Resources LLC  
1104 N Shore Dr.  
Carlsbad, NM 88220

Robert H. Forrest Jr. Oil, LLC  
609 Elora Drive  
Carlsbad, NM 88220

Devon Energy Production Company, L.P.  
P.O. Box 108838  
Oklahoma City, Oklahoma 73101-8838

Nadel and Gussman Permian, LLC  
601 N. Marienfeld St.  
Midland, Texas 79701

Modrall Sperling  
Roehl Harris & Sisk P.A.

Bank of America Centre  
500 Fourth Street NW  
Suite 1000  
Albuquerque,  
New Mexico 87102

PO Box 2168  
Albuquerque,  
New Mexico 87103-2168

Tel: 505.848.1800  
www.modrall.com

U.S. Postal Service™ 85889-0005  
**CERTIFIED MAIL® RECEIPT** ZEL  
 (Domestic Mail Only)

For delivery information, visit our website at [www.usps.com](http://www.usps.com)

**OFFICIAL USE**

Postage \$  
 Certified Fee  
 Return Receipt Fee  
 (Endorsement Required)  
 Restricted Delivery Fee  
 (Endorsement Required)  
 Total Postage & Fees \$ 8.55

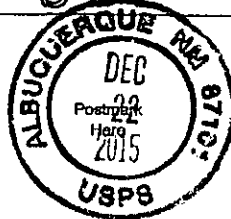

Sent To Devon Energy Production Co. LP  
 P.O. Box 108838  
 Street & Apt. No. or PO Box No. Oklahoma City, OK 73101-8838  
 City, State, ZIP+4

PS Form 3800, July 2014

See Reverse for Instructions

U.S. Postal Service™ 85889-0005  
**CERTIFIED MAIL® RECEIPT** ZEL  
 (Domestic Mail Only; No Insurance Coverage Provided)

For delivery information, visit our website at [www.usps.com](http://www.usps.com)

**OFFICIAL USE**

Postage \$  
 Certified Fee  
 Return Receipt Fee  
 (Endorsement Required)  
 Restricted Delivery Fee  
 (Endorsement Required)  
 Total Postage & Fees \$ 8.55

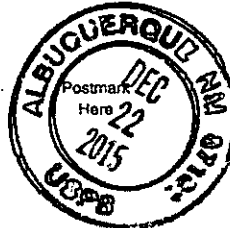

Sent To The Conquistador Council  
 Boy Scouts of America  
 Street & Apt. No. or PO Box No. 2603 North Aspen Avenue  
 City, State, ZIP+4 Roswell, NM 88201

PS Form 3800, August 2006

See Reverse for Instructions

U.S. Postal Service™ 85889-0005  
**CERTIFIED MAIL® RECEIPT** ZEL  
 (Domestic Mail Only)

For delivery information, visit our website at [www.usps.com](http://www.usps.com)

**OFFICIAL USE**

Postage \$  
 Certified Fee  
 Return Receipt Fee  
 (Endorsement Required)  
 Restricted Delivery Fee  
 (Endorsement Required)  
 Total Postage & Fees \$ 8.55

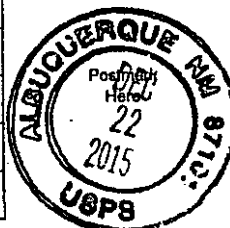

Sent To Saber Oil & Gas Ventures, LLC  
 Street & Apt. No. or PO Box No. 400 West Illinois Street, Suite 950  
 City, State, ZIP+4 Midland, TX 79701

PS Form 3800, July 2014

See Reverse for Instructions

U.S. Postal Service™ 85889-0005  
**CERTIFIED MAIL® RECEIPT** ZEL  
 (Domestic Mail Only; No Insurance Coverage Provided)

For delivery information, visit our website at [www.usps.com](http://www.usps.com)

**OFFICIAL USE**

Postage \$  
 Certified Fee  
 Return Receipt Fee  
 (Endorsement Required)  
 Restricted Delivery Fee  
 (Endorsement Required)  
 Total Postage & Fees \$ 8.55



Sent To Dinero Operating Company  
 P.O. Box 10505  
 Street & Apt. No. or PO Box No. Midland, TX 79702  
 City, State, ZIP+4

PS Form 3800, August 2006

See Reverse for Instructions

U.S. Postal Service™ 85889-0005 ZGL  
**CERTIFIED MAIL® RECEIPT**  
 (Domestic Mail Only; No Insurance Coverage Provided)

For delivery information, visit our website at [www.usps.com](http://www.usps.com)

**OFFICIAL USE**

Postage \$  
 Certified Fee  
 Return Receipt Fee  
 (Endorsement Required)  
 Restricted Delivery Fee  
 (Endorsement Required)  
 Total Postage & Fees \$ 8.55



Sent To Robert H. Forrest Jr. Oil, LLC  
 Street & Apt. No. or PO Box No. 609 Elora Drive  
 City, State, ZIP+4 Carlsbad, NM 88220

PS Form 3800, August 2006

See Reverse for Instructions

U.S. Postal Service™ 85889-0005  
**CERTIFIED MAIL® RECEIPT** JLB  
 (Domestic Mail Only)

For delivery information, visit our website at [www.usps.com](http://www.usps.com)

**OFFICIAL USE**

Postage \$  
 Certified Fee  
 Return Receipt Fee  
 (Endorsement Required)  
 Restricted Delivery Fee  
 (Endorsement Required)  
 Total Postage & Fees \$ 8.55

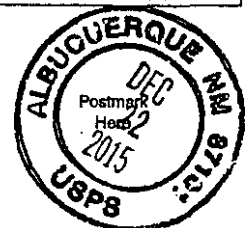

Sent To Kaiser-Francis Oil Company  
 Street & Apt. No. or PO Box No. P.O. Box 21468  
 City, State, ZIP+4 Tulsa, OK 74121-1468

PS Form 3800, July 2014

See Reverse for Instructions

7014 3490 0001 8089 8291

U.S. Postal Service™ 85889-0005  
**CERTIFIED MAIL® RECEIPT ZEL**  
 Domestic Mail Only

For delivery information, visit our website at [www.usps.com](http://www.usps.com).

**OFFICIAL USE**

Postage	\$
Certified Fee	
Return Receipt Fee (Endorsement Required)	
Restricted Delivery Fee (Endorsement Required)	
<b>Total Postage &amp; Fees</b>	<b>\$ 8.55</b>

Postmark Here: **ALBUQUERQUE NM 87102 DEC 22 2015 USPS**

Sent To: Guardian Operating Corporation  
 Street & Apt. or PO Box: 6824 Island Circle  
 City, State: Midland, TX 79707

PS Form 3800, July 2014 See Reverse for Instructions

7014 3490 0001 8089 8260

U.S. Postal Service™ 85889-0005  
**CERTIFIED MAIL® RECEIPT ZEL**  
 Domestic Mail Only

For delivery information, visit our website at [www.usps.com](http://www.usps.com).

**OFFICIAL USE**

Postage	\$
Certified Fee	
Return Receipt Fee (Endorsement Required)	
Restricted Delivery Fee (Endorsement Required)	
<b>Total Postage &amp; Fees</b>	<b>\$ 8.55</b>

Postmark Here: **ALBUQUERQUE NM 87102 DEC 22 2015 USPS**

Sent To: Nadel and Gussman Permian, LLC  
 Street & Apt. or PO Box: 601 N. Marienfeld, Suite 508  
 City, State: Midland, TX 79701

PS Form 3800, July 2014 See Reverse for Instructions

7014 0150 0000 5971 1809

U.S. Postal Service™ 85889-0005  
**CERTIFIED MAIL™ RECEIPT ZEL**  
 (Domestic Mail Only; No Insurance Coverage Provided)

For delivery information, visit our website at [www.usps.com](http://www.usps.com).

**OFFICIAL USE**

Postage	\$
Certified Fee	
Return Receipt Fee (Endorsement Required)	
Restricted Delivery Fee (Endorsement Required)	
<b>Total Postage &amp; Fees</b>	<b>\$ 8.55</b>

Postmark Here: **ALBUQUERQUE NM 87102 DEC 22 2015 USPS**

Sent To: PRC Operating Company, LLC  
 Street, Apt. or PO Box: P.O. Box 10505  
 City, State: Midland, TX 79702

PS Form 3800, August 2006 See Reverse for Instructions

7014 0150 0000 5971 1823

U.S. Postal Service™ 85889-0005  
**CERTIFIED MAIL™ RECEIPT ZEL**  
 (Domestic Mail Only; No Insurance Coverage Provided)

For delivery information, visit our website at [www.usps.com](http://www.usps.com).

**OFFICIAL USE**

Postage	\$
Certified Fee	
Return Receipt Fee (Endorsement Required)	
Restricted Delivery Fee (Endorsement Required)	
<b>Total Postage &amp; Fees</b>	<b>\$ 8.55</b>

Postmark Here: **ALBUQUERQUE NM 87102 DEC 22 2015 USPS**

Sent To: Xplor Resources, LLC  
 Street, Apt. or PO Box: 1104 N. Shore Dr.  
 City, State: Carlsbad, NM 88220

PS Form 3800, August 2006 See Reverse for Instructions

7014 0150 0000 5971 1816

U.S. Postal Service™ 85889-0005  
**CERTIFIED MAIL™ RECEIPT ZEL**  
 (Domestic Mail Only; No Insurance Coverage Provided)

For delivery information, visit our website at [www.usps.com](http://www.usps.com).

**OFFICIAL USE**

Postage	\$
Certified Fee	
Return Receipt Fee (Endorsement Required)	
Restricted Delivery Fee (Endorsement Required)	
<b>Total Postage &amp; Fees</b>	<b>\$ 8.55</b>

Postmark Here: **ALBUQUERQUE NM 87102 DEC 22 2015 USPS**

Sent To: The Allar Company  
 Street, Apt. or PO Box: 735 Elm Street  
 City, State: Graham, TX 76450

PS Form 3800, August 2006 See Reverse for Instructions

7014 0150 0000 5971 1786

U.S. Postal Service™ 85889-0005  
**CERTIFIED MAIL™ RECEIPT ZEL**  
 (Domestic Mail Only; No Insurance Coverage Provided)

For delivery information, visit our website at [www.usps.com](http://www.usps.com).

**OFFICIAL USE**

Postage	\$
Certified Fee	
Return Receipt Fee (Endorsement Required)	
Restricted Delivery Fee (Endorsement Required)	
<b>Total Postage &amp; Fees</b>	<b>\$ 8.55</b>

Postmark Here: **ALBUQUERQUE NM 87102 DEC 22 2015 USPS**

Sent To: EOG Resources  
 Street, Apt. or PO Box: P.O. Box 2267  
 City, State: Midland, TX 79702

PS Form 3800, August 2006 See Reverse for Instructions

## **Lowe, Leonard, EMNRD**

---

**From:** Jennifer L. Bradfute <jlb@modrall.com>  
**Sent:** Thursday, April 07, 2016 2:24 PM  
**To:** Jones, William V, EMNRD  
**Cc:** Lowe, Leonard, EMNRD; Goetze, Phillip, EMNRD; Davidson, Florene, EMNRD; shall@montand.com; 'vfmid@att.net'; jeff.dennis@cr90.com; Zoe Lees  
**Subject:** RE: Case Nos. 15457, 15458, 15459  
**Attachments:** Tiger 203, 223, 227 Waivers (W2682127).PDF

Will and Leonard,

Attached are the executed waivers for the protests filed in the NSL applications for the Tiger 14-24S-28E RB 207H, 223H and 227H wells. These cases were also set for hearing on April 14, 2016. If these waivers are sufficient to proceed with granting these NSL applications, Matador would like to dismiss these cases. Please let me know if you have any questions or if need anything else.

In total, Matador has not sent waivers and requested dismissals in all 6 NSL cases, set for hearing on April 14<sup>th</sup> (15456 – 15461).

Thank you,  
Jennifer



Jennifer L. Bradfute  
Modrall Sperling | [www.modrall.com](http://www.modrall.com)  
P.O. Box 2168 | Albuquerque, NM 87103-2168  
500 4<sup>th</sup> St. NW, Ste. 1000 | Albuquerque, NM 87102  
D: 505.848.1845 | O: 505.848.1800 | F: 505.848.1891

---

**From:** Jones, William V, EMNRD [mailto:WilliamV.Jones@state.nm.us]  
**Sent:** Wednesday, April 06, 2016 5:18 PM  
**To:** Jennifer L. Bradfute  
**Cc:** Lowe, Leonard, EMNRD; Goetze, Phillip, EMNRD; Davidson, Florene, EMNRD  
**Subject:** RE: Case No. 15456

Thanks Jennifer.  
I believe that Leonard is OK with Case 15456 being dismissed.

Let us know when you receive that last waiver in the other three "Tiger" cases.  
(Cases 15457, 15458, 15459)

Will

**WAIVER**

In reference to Case No. 15459, RSC Resources, LP by Cogent Energy, Inc., its General Partner, hereby waives objection to Matador Production Company's Application for an Unorthodox Location for the Tiger 14-24S-28E RB #227H well, underlying the S/2 of Section 14, Township 24S, Range, 28E, Eddy County, New Mexico.

Dated: \_\_\_\_\_

4/1/16

\_\_\_\_\_  
RSC Resources, LP

by Cogent Energy, Inc., its General Partner

**WAIVER**

In reference to Case No. 15459, Guardian Operating Corp. hereby waives objection to Matador Production Company's Application for an Unorthodox Location for the Tiger 14-24S-28E RB #227H well, underlying the S/2 of Section 14, Township 24S, Range, 28E, Eddy County, New Mexico.

Dated: \_\_\_\_\_

4/1/16

\_\_\_\_\_  
Guardian Operating Corp.



**WAIVER**

In reference to Case No. 15459, Jerry Gahr hereby waives objection to Matador Production Company's Application for an Unorthodox Location for the Tiger 14-24S-28E RB #227H well, underlying the S/2 of Section 14, Township 24S, Range, 28E, Eddy County, New Mexico.

Dated: 4/6/16

  
Jerry Gahr

**WAIVER**

In reference to Case No. 15459, Jeff Dennis hereby waives objection to Matador Production Company's Application for an Unorthodox Location for the Tiger 14-24S-28E RB #227H well, underlying the S/2 of Section 14, Township 24S, Range, 28E, Eddy County, New Mexico.

Dated:

04/06/2014

  
Jeff Dennis

**Lowe, Leonard, EMNRD**

---

**From:** Lowe, Leonard, EMNRD  
**Sent:** Monday, April 25, 2016 9:51 AM  
**To:** 'Jennifer L. Bradfute'; 'Zoe Lees'  
**Cc:** Sharp, Karen, EMNRD; Jones, William V, EMNRD; McMillan, Michael, EMNRD; Goetze, Phillip, EMNRD; Holm, Anchor E.; Martin, Ed; lisa@rwbyram.com  
**Subject:** NSL-7397; Tiger 14-24S-28E RB WELL 227 H (Unit I Sec. 14 24S 28E) Eddy Co. API # 30-015-43505  
  
**Importance:** High

The following permit has been issued and will soon be available on the Division's web site:  
<http://ocdimage.emnrd.state.nm.us/imaging/WellFileCriteria.aspx>

**NSL-7397**

Matador Production Company

WELL: Tiger 14-24S-28E RB Well # 227 H (Unit I Sec. 14 24S 28E) Eddy County

API # 30-015-43505

**Leonard Lowe**

Engineering Bureau

Oil Conservation Division

Energy Minerals and Natural Resources Department

1220 South St. Frances

Santa Fe, New Mexico 87004

Office: 505-476-3492

Fax: 505-476-3462

E-mail: [leonard.lowe@state.nm.us](mailto:leonard.lowe@state.nm.us)

Website: <http://www.emnrd.state.nm.us/ocd/>