

District I
1625 N. French Dr., Hobbs, NM 88240
District II
1301 W. Grand Avenue, Artesia, NM 88210
District III
1000 Rio Brazos Road, Aztec, NM 87410
District IV
1220 S. St. Francis Dr., Santa Fe, NM 87505

State of New Mexico
Energy Minerals and Natural Resources

Oil Conservation Division
1220 South St. Francis Dr.
Santa Fe, NM 87505

Form C-141
Revised October 10, 2003

Submit 2 Copies to appropriate
District Office in accordance
with Rule 116 on back
side of form

Release Notification and Corrective Action

OPERATOR

Initial Report

☒ Final Report

Name of Company	Fasken Oil & Ranch, Ltd.	Contact	Jimmy Carlile
Address	303 W. Wall Ave., Ste. 1800 Midland, TX 79701-5116	Telephone No.	(432)687-1777
Facility Name	Denton SWD Historical Site #7	Facility Type	Salt Water Disposal
Surface Owner	Darr Angell	Mineral Owner	Private
		Lease No.	

LOCATION OF RELEASE

30-025-05283

~~30-025-22621-00-00~~

Unit Letter	Section	Township	Range	Feet from the	North/South Line	Feet from the	East/West Line	County
C	11	15S	37E					Eddy

Latitude 33.0373° North

Longitude 103.1717° West

NATURE OF RELEASE

Type of Release	Produced water	Volume of Release	Unknown	Volume Recovered	Unknown
Source of Release	SWD Trunk Line	Date and Hour of Occurrence	Unknown	Date and Hour of Discovery	Unknown
Was Immediate Notice Given?	Yes No <input checked="" type="checkbox"/> Not Required	If YES, To Whom?			
By Whom?	Date and Hour 7/31/2009, Time unknown				
Was a Watercourse Reached?	<input type="checkbox"/> Yes <input checked="" type="checkbox"/> No	If YES, Volume Impacting the Watercourse.			
If a Watercourse was Impacted, Describe Fully.*					

Describe Cause of Problem and Remedial Action Taken:

In July 2009, Fasken discovered a historical release along the Denton Salt Water Disposal (SWD) flowline. The release was attributed to failure of a section of an old steel flowline, which had been replaced with a fiberglass line several years prior to the discovery of the release. Failure of the steel flowline resulted in the release of an unknown volume of produced water. Following vertical delineation, the historical release was reported to the NMOCD Hobbs District Office on July 31, 2009, in a remediation plan entitled *Proposed Cleanup of Historical Salt Water Spill Sites*.

Describe Area Affected and Cleanup Action Taken.

The release affected an area of pastureland measuring approximately 91,205 square feet, as well as an oil lease access road. The release was remediated as per NMOCD approval. Please reference the attached *Remediation Summary & Risk-Based Site Closure Request* for remediation details.

I hereby certify that the information given above is true and complete to the best of my knowledge and understand that pursuant to NMOCD rules and regulations all operators are required to report and/or file certain release notifications and perform corrective actions for releases, which may endanger public health or the environment. The acceptance of a C-141 report by the NMOCD marked as "Final Report" does not relieve the operator of liability should their operations have failed to adequately investigate and remediate contamination that pose a threat to ground water, surface water, human health or the environment. In addition, NMOCD acceptance of a C-141 report does not relieve the operator of responsibility for compliance with any other federal, state, or local laws and/or regulations.

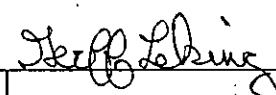
Signature: 	OIL CONSERVATION DIVISION	
Printed Name: Ben J. Arguijo (Agent on behalf of Fasken O&R, Ltd)	Approved by  District Supervisor	
Title: Project Manager, Basin Environmental	Approval Date: 4/17/12	Expiration Date: —
E-mail Address: bjarguijo@basinenv.com	Conditions of Approval: REFER TO	
Date: 4/17/2012	Phone: (575)396-2378	CAVEAT IN SECT 3.0 SUMMARY OF SOIL REMEDIATION ACTIVITIES IRP-4-12-2799

Basin Environmental Service Technologies, LLC

3100 Plains Highway
P. O. Box 301
Lovington, New Mexico 88260
bjarguijo@basinenv.com
Office: (575) 396-2378 Fax: (575) 396-1429



REMEDIATION SUMMARY & RISK-BASED SITE CLOSURE REQUEST

**FASKEN OIL & RANCH, LTD.
DENTON SWD HISTORICAL SITE #7
Lea County, New Mexico
Unit Letter "C" (NE/NW), Section 11, Township 15 South, Range 37 East
Latitude 33.0373° North, Longitude 103.1717° West**

Prepared For:

Fasken Oil and Ranch, Ltd.
303 W. Wall Ave., Suite 1800
Midland, TX 79701-5116

Prepared By:

Basin Environmental Service Technologies, LLC
3100 Plains Highway
Lovington, New Mexico 88260

April 2012

A handwritten signature in black ink, appearing to read "Ben J. Arguijo", is written over a horizontal line.

Ben J. Arguijo
Project Manager

TABLE OF CONTENTS

1.0 INTRODUCTION & BACKGROUND INFORMATION.....	1
2.0 NMOCD SITE CLASSIFICATION.....	1
3.0 SUMMARY OF SOIL REMEDIATION ACTIVITIES.....	2
4.0 QA/QC PROCEDURES.....	4
4.1 Soil Sampling.....	4
4.2 Decontamination of Equipment.....	4
4.3 Laboratory Protocol.....	5
5.0 SITE CLOSURE REQUEST.....	5
6.0 LIMITATIONS.....	5
7.0 DISTRIBUTION.....	6

FIGURES

Figure 1 – Site Location Map

Figure 2 – Site & Sample Location Map

TABLES

Table 1 – Concentrations of Chloride in Soil

APPENDICES

Appendix A – Photographs

Appendix B – Laboratory Analytical Reports

Appendix C – Soil Disposal Manifests

1.0 INTRODUCTION & BACKGROUND INFORMATION

Basin Environmental Service Technologies, LLC (Basin), on behalf of Fasken Oil & Ranch, Ltd. (Fasken), has prepared this *Remediation Summary & Risk-Based Site Closure Request* for the release site known as Denton SWD Historical Site #7. The legal description of the release site is Unit Letter "C" (NE/NW), Section 11, Township 15 South, Range 37 East, in Lea County, New Mexico. The geographic coordinates of the release site are 33.0373° North latitude and 103.1717° West longitude. The property affected by the release is owned by Mr. Darr Angell. A "Site Location Map" is provided as Figure 1.

In July 2009, Fasken discovered a historical release along the Denton Salt Water Disposal (SWD) flowline. The release was attributed to failure of a section of an old steel flowline, which had been replaced with a fiberglass line several years prior to the discovery of the release. Failure of the steel flowline resulted in the release of an unknown volume of produced water. The historical release was reported to the New Mexico Oil Conservation Division (NMOCD) Hobbs District Office on July 31, 2009. General photographs of the release site are provided as Appendix A.

In July 2009, a previous consultant advanced three (3) soil borings at the release site to delineate the vertical extent of impacted soil.

On July 31, 2009, Fasken submitted a risk-based site closure proposal, *Proposed Cleanup of Historical Salt Water Spill Sites*, to the NMOCD Hobbs District Office, presenting laboratory analytical results from the drilling event and summarizing remedial activities to-date. Based on laboratory analytical results, Fasken requested and received NMOCD approval to remove heavily chloride-impacted soil from above the hard rock layer at the site [approximately three feet (3') below ground surface (bgs)], install an impermeable liner in the floor of the excavation, and backfill the excavation with non-impacted material.

2.0 NMOCD SITE CLASSIFICATION

A search of the New Mexico Water Rights Reporting System (NMWRRS) database maintained by the New Mexico Office of the State Engineer (NMOSE) indicated the depth to water in Section 11, Township 15 South, Range 37 East ranges from approximately thirty-seven feet (37') to sixty-five feet (65') bgs. A depth-to-groundwater reference map utilized by the NMOCD indicates groundwater should be encountered at approximately fifty-five feet (55') bgs at the release site. Based on the NMOCD ranking system, ten (10) points will be assigned to the site as a result of this criterion.

A search of the NMWRRS database indicated there are water supply wells within 1,000 feet of the release. Based on the NMOCD ranking system, twenty (20) points will be assigned to the site as a result of this criterion.

There are no surface water bodies within 1,000 feet of the release. Based on the NMOCD ranking system, zero (0) points will be assigned to the site as a result of this criterion.

NMOCD guidelines indicate the Denton SWD Historical Site #7 release site has an initial ranking score of thirty (30) points. The soil remediation levels for a site with a ranking score of thirty (30) points are as follows:

- Benzene – 10 mg/Kg (ppm)
- BTEX – 50 mg/Kg (ppm)
- TPH – 100 mg/Kg (ppm)

The New Mexico Administrative Code (NMAC) does not currently specify a remediation level for chloride concentrations in soil. Chloride remediation levels are set by the NMOCD on a site-specific basis.

3.0 SUMMARY OF SOIL REMEDIATION ACTIVITIES

On February 1, 2012, excavation of impacted soil commenced at the site. Hach Quantab Chloride Low Range (30-600 mg/Kg) Titrators were used to field-screen the horizontal extent of impacted soil and to guide the excavation. Due to the presence of an oil lease access road and a barbed wire fence which bisect the release site north to south and east to west, respectively, the excavation was divided into four sections to facilitate remediation: Sections A, B, C, and D. Excavated soil was stockpiled on-site, pending final disposition.

From February 1 through February 28, 2012, approximately ten thousand, one hundred cubic yards (10,100 yd³) of impacted soil was excavated and transported to Gandy Marley, Inc. (NMOCD Permit # DP-1041), for disposal. A representative sample of soil disposal manifests is included as Appendix C.

On February 7, 2012, seven (7) soil samples (North Wall #1, North Wall #2, North Wall #3, North Wall #4, North Wall #5, North Wall #6, and North Wall #7) were collected from the sidewalls of Section A. The soil samples were submitted to Cardinal Laboratories in Hobbs, New Mexico, for analysis of chloride concentrations using EPA Method 4500 Cl-B. Table 1 summarizes the “Concentrations of Chloride in Soil”. Soil sample locations are depicted in Figure 2, “Site & Sample Location Map”. Laboratory analytical reports are provided as Appendix B.

Laboratory analytical results indicated chloride concentrations ranged from 48 mg/Kg in soil sample North Wall #4 to 3,760 mg/Kg in soil sample North Wall #5. Review of laboratory analytical results indicated the chloride concentrations in soil samples North Wall #1 and North Wall #5 exceeded the regulatory remediation action level (RRAL) established for the site by the NMOCD.

Based on laboratory analytical results, further delineation and/or remediation was required in the areas defined by soil samples North Wall #1 and North Wall #5.

On February 8, 2012, one (1) soil sample (North Wall #8) was collected from the sidewall of Section A, and one (1) soil sample (South Wall #4) was collected from the sidewall of Section B. The soil samples were submitted to the laboratory for analysis of chloride concentrations. Laboratory analytical results indicated chloride concentrations ranged from 736 mg/Kg in soil

sample North Wall #8 to 1,540 mg/Kg in soil sample South Wall #4. Review of laboratory analytical results indicated the chloride concentration in soil sample South Wall #4 exceeded the RRAL established for the site.

Based on laboratory analytical results, further delineation and/or remediation would be required in the area defined by soil sample South Wall #4.

On February 8, 2012, Basin representatives met with a representative of the NMOCD Hobbs District Office to request permission to leave the oil lease access road and the soil underneath the barbed wire fence bisecting the release site in place. The request was approved by the NMOCD representative.

On February 9, 2012, four (4) soil samples (South Wall #3, South Wall #5, South Wall #6, and South Wall #7) were collected from the sidewalls of Section B and submitted to the laboratory for analysis of chloride concentrations. Laboratory analytical results indicated chloride concentrations ranged from less than the laboratory method detection limit (MDL) of 16.0 mg/Kg in soil sample South Wall #3 to 80.0 mg/Kg in soil sample South Wall #7. Review of laboratory analytical results indicated the chloride concentrations in all submitted soil samples were less than the RRAL established for the site.

On February 10, 2012, one (1) soil sample (East Wall #1) was collected from the sidewall of Section C, and two (2) soil samples (East Wall #4 and East Wall #5) were collected from the sidewalls of Section D. The soil samples were submitted to the laboratory for analysis of chloride concentrations. Laboratory analytical results indicated chloride concentrations ranged from less than the laboratory MDL of 16.0 mg/Kg in soil samples East Wall #1 and East Wall #5 to 960 mg/Kg in soil sample East Wall #4. Review of laboratory analytical results indicated the chloride concentrations in all submitted soil samples were less than the RRAL established for the site.

On February 15, 2012, four (4) soil samples (West Wall #1, West Wall #2, West Wall #3, and West Wall #4) were collected from the sidewalls of Section A, and one (1) soil sample (North Wall #9) was collected from the sidewall of Section C. The soil samples were submitted to the laboratory of analysis of chloride concentrations. Laboratory analytical results indicated chloride concentrations ranged from 16.0 mg/Kg in soil sample North Wall #9 to 5,800 mg/Kg in soil sample West Wall #2. Review of laboratory analytical results indicated the chloride concentrations in soil samples West Wall #1, West Wall #2, West Wall #3, and West Wall #4 exceeded the RRAL established for the site.

Further excavation in the areas represented by soil samples West Wall #1, West Wall #2, West Wall #3, and West Wall #4 was precluded by the presence of active pipelines immediately adjacent to the sample locations.

On February 16, 2012, two (2) soil samples (North Wall #1B and North Wall #5B) were collected from the sidewalls of Section A, one (1) soil sample (South Wall #4B) was collected from the sidewall of Section B, two (2) soil samples (East Wall #2 and East Wall #3) were collected from the sidewalls of Section C, and two (2) soil samples (South Wall #8 and East Wall #6) were collected from the sidewalls of Section D. Laboratory analytical results indicated chloride concentrations ranged from less than the laboratory MDL of 16.0 mg/Kg in soil sample North Wall #5B to 800 mg/Kg in soil sample East Wall #6. Review of laboratory analytical

results indicated chloride concentrations in all submitted soil samples were less than the RRAL established for the site.

On February 21, 2012, a Basin representative contacted a representative of the NMOCD Hobbs District Office to request permission to backfill the excavation and to leave soil represented by soil samples West Wall #1, West Wall #2, West Wall #3, and West Wall #4 in place. The requests were approved by the NMOCD representative on March 1, 2012, with the caveat that soil exhibiting contamination above the RRAL established for the site will be remediated upon decommission or abandonment of the currently active pipelines and/or the oil lease access road.

Based on laboratory analytical results, and with NMOCD approval, from March 26 through April 5, 2012, the excavations were backfilled with approximately six thousand, one hundred and seventy-five cubic yards (6,175 yd³) of topsoil purchased from the landowner, compacted, and contoured to fit the surrounding topography. Prior to backfilling, an impermeable clay liner was placed in the floor of the excavation, compacted, and leveled. Final dimensions of Section A were approximately three hundred and thirty-two feet (332') in length, ranging in width from approximately eighty-two feet (82') to approximately two hundred and six feet (206'), and approximately three feet (3') in depth. Final dimensions of Section B were approximately two hundred and forty-five feet (245') in length, ranging in width from approximately eighty-eight feet (88') to approximately one hundred and twenty-eight feet (128'), and approximately three feet (3') in depth. Final dimensions of Section C were approximately one hundred and twenty feet (120') in length, ranging in width from approximately sixteen feet (16') to approximately one hundred and seven feet (107'), and approximately three feet (3') in depth. Final dimensions of Section D were approximately one hundred and thirty-four feet (134') in length, ranging in width from approximately twenty-one feet (21') to approximately forty-six feet (46'), and approximately three feet (3') in depth.

The Denton SWD Historical Site #7 release site will be seeded with an NMOCD-approved seed mixture during the 2012 calendar year.

4.0 QA/QC PROCEDURES

4.1 Soil Sampling

Soil Samples were delivered to Cardinal Laboratories in Hobbs, New Mexico, for analysis of chloride concentrations in accordance with EPA Method 4500 Cl-B. Soil samples were analyzed for chloride concentrations within fourteen (14) days following the collection date.

4.2 Decontamination of Equipment

Cleaning of the sampling equipment was the responsibility of the environmental technician. Prior to use, and between each sample, the sampling equipment was cleaned with Liqui-Nox® detergent and rinsed with distilled water.

4.3 Laboratory Protocol

The laboratory was responsible for proper QA/QC procedures after signing the chain-of-custody form(s). These procedures were either transmitted with the laboratory analytical reports or are on file at the laboratory.

5.0 SITE CLOSURE REQUEST

Soil samples collected from the sidewalls of the Denton SWD Historical Site #7 excavation were analyzed by an NMOCD-approved laboratory, and chloride concentrations were below the regulatory remediation action levels established for the site. The activities conducted at the site met the objectives set forth in the *Proposed Cleanup of Historic Salt Water Spill Sites*, dated July 31, 2009. Basin recommends Fasken provide the NMOCD Hobbs District Office a copy of this *Remediation Summary & Risk-Based Site Closure Request* and request the NMOCD grant site closure to the Denton SWD Historical Site #7 release site.

6.0 LIMITATIONS

Basin Environmental Service Technologies, LLC, has prepared this *Remediation Summary & Risk-Based Site Closure Request* to the best of its ability. No other warranty, expressed or implied, is made or intended. Basin has examined and relied upon documents referenced in the report and on oral statements made by certain individuals. Basin has not conducted an independent examination of the facts contained in referenced materials and statements. Basin has presumed the genuineness of these documents and statements and that the information provided therein is true and accurate. Basin has prepared this report in a professional manner, using the degree of skill and care exercised by similar environmental consultants. Basin notes that the facts and conditions referenced in this report may change over time, and the conclusions and recommendations set forth herein are applicable only to the facts and conditions as described at the time of this report.

This report has been prepared for the benefit of Fasken Oil & Ranch, Ltd. The information contained in this report, including all exhibits and attachments, may not be used by any other party without the express consent of Basin Environmental Service Technologies, LLC, and/or Fasken Oil & Ranch, Ltd.

7.0 DISTRIBUTION:

- Copy 1: Geoffrey Leking
New Mexico Energy, Minerals and Natural Resources Department
Oil Conservation Division (District 1)
1625 French Drive
Hobbs, NM 88240
GeoffreyR.Leking@state.nm.us
- Copy 2: Jimmy D. Carlile
Fasken Oil and Ranch, Ltd.
303 W. Wall Ave., Suite 1800
Midland, TX 79701-5116
jimmyc@forl.com
- Copy 3: Basin Environmental Service Technologies, LLC
P.O. Box 301
Lovington, New Mexico 88260

Figures

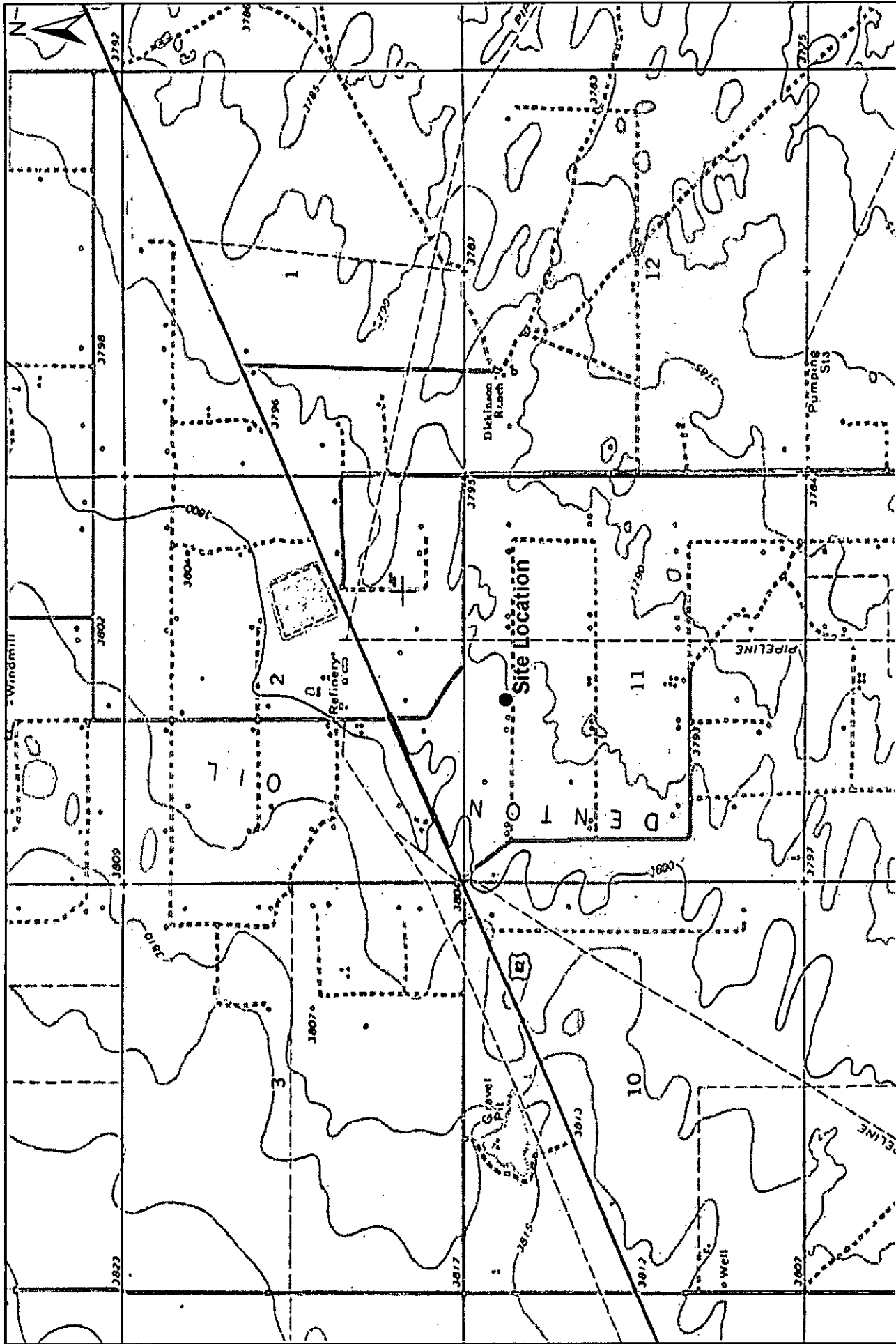

Basin Environmental Service Technologies, LLC
3100 Plains Hwy.
Lovington, NM 88260

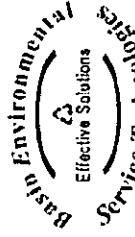
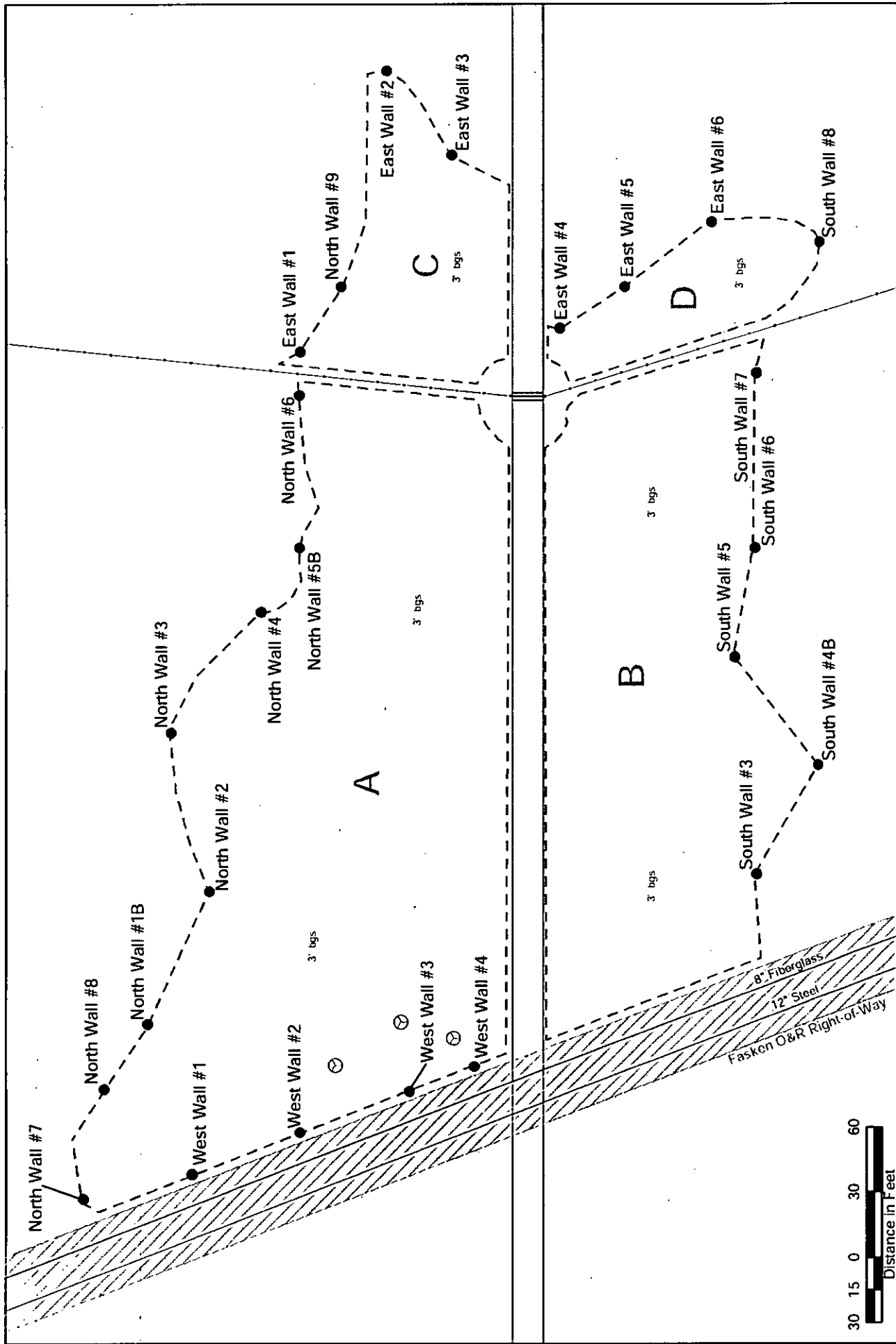

Figure 1
Site Location Map
Fasken Oil & Ranch, Ltd.
Denton SWD Historical Site #7
Lea County, New Mexico

1,000 500 0 1,000 2,000
Distance in Feet

Drawn By: BJA	Checked By: BRB
February 8, 2012	Scale: 1" = 2000'



- Legend**
- - - Excavation Extent
 - - - Pipeline
 - - - Road
 - - - Fence
 - ⊙ Soil Bore
 - Sample Location
 - ▣ Pipeline Right-of-Way

Figure 2
Site & Sample Location Map
 Fasken Oil & Ranch, Ltd.
 Denton SWD Historical Site #7
 Lea County, New Mexico

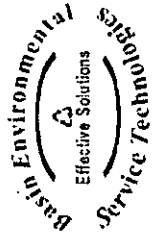

Basin Environmental Service Technologies, LLC
 3100 Plains Hwy.
 Lovington, NM 88260

Drawn By: BJA	Checked By: BRB
April 10, 2012	Scale: 1" = 60'

Tables

TABLE 1
CONCENTRATIONS OF CHLORIDE IN SOIL

FASKEN OIL & RANCH, LTD.
DENTON SWD HISTORICAL SITE #7
LEA COUNTY, NEW MEXICO

SAMPLE LOCATION	SAMPLE DEPTH (BGS)	SAMPLE DATE	SOIL STATUS	E 300
				CHLORIDE (mg/Kg)
North Wall #1	2'	2/7/2012	In-Situ	1,580
North Wall #2	2'	2/7/2012	In-Situ	1,020
North Wall #3	2'	2/7/2012	In-Situ	432
North Wall #4	2'	2/7/2012	In-Situ	48
North Wall #5	2'	2/7/2012	In-Situ	3,760
North Wall #6	2'	2/7/2012	In-Situ	336
North Wall #7	2'	2/7/2012	In-Situ	992
North Wall #8	2'	2/8/2012	In-Situ	736
South Wall #4	2'	2/8/2012	In-Situ	1,540
South Wall #3	2'	2/9/2012	In-Situ	<16.0
South Wall #5	2'	2/9/2012	In-Situ	48.0
South Wall #6	2'	2/9/2012	In-Situ	16.0
South Wall #7	2'	2/9/2012	In-Situ	80.0
East Wall #1	2'	2/10/2012	In-Situ	<16.0
East Wall #4	2'	2/10/2012	In-Situ	960
East Wall #5	2'	2/10/2012	In-Situ	<16.0
North Wall #9	2'	2/15/2012	In-Situ	16.0
West Wall #1	2'	2/15/2012	In-Situ	5,040
West Wall #2	2'	2/15/2012	In-Situ	5,800
West Wall #3	2'	2/15/2012	In-Situ	3,840
West Wall #4	2'	2/15/2012	In-Situ	3,440
North Wall #1B	2'	2/16/2012	In-Situ	320
North Wall #5B	2'	2/16/2012	In-Situ	<16.0
South Wall #4B	2'	2/16/2012	In-Situ	192
South Wall #8	2'	2/16/2012	In-Situ	16.0
East Wall #2	2'	2/16/2012	In-Situ	240
East Wall #3	2'	2/16/2012	In-Situ	528
East Wall #6	2'	2/16/2012	In-Situ	800
NMOCD Criteria				1,000

- = Not analyzed.

Appendices

Appendix A

Photographs

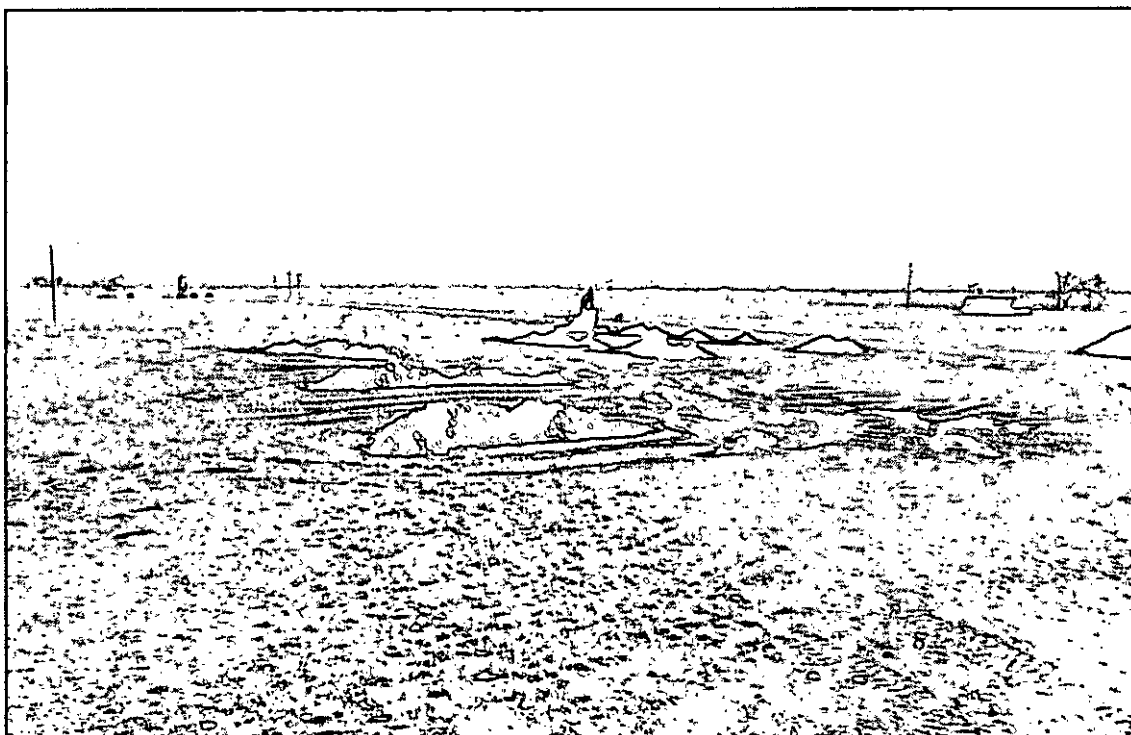

Denton SWD Historical Site #7 - Release Site (looking Southwest)



Denton SWD Historical Site #7 - Delineation
Section B (foreground), Section D (background)

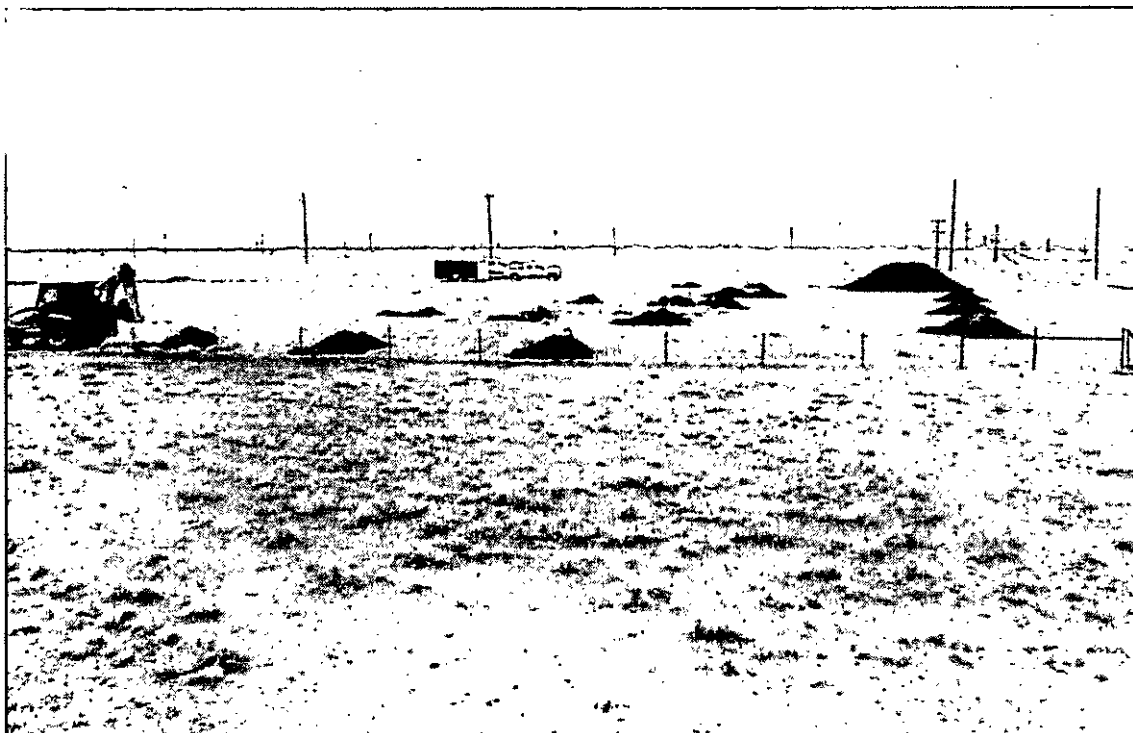

Denton SWD Historical Site #7 - Delineation
Section B (background), Section D (foreground)

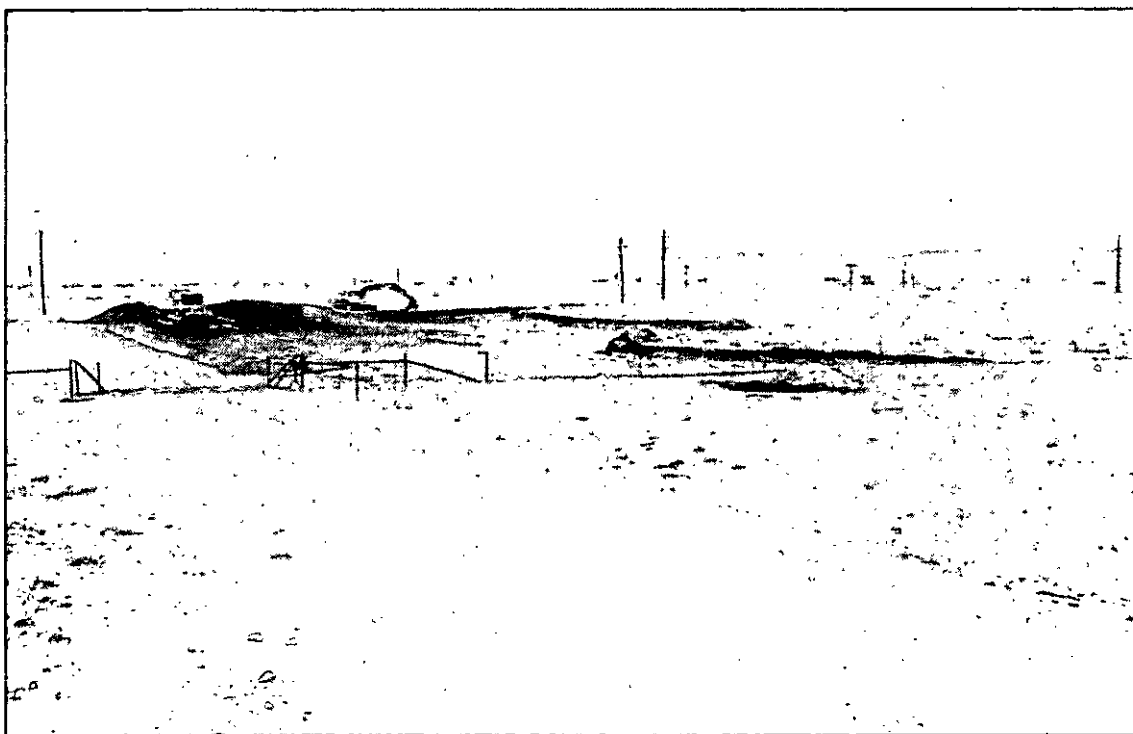

Denton SWD Historical Site #7 - Excavation
Section A (background), Section C (foreground, right)

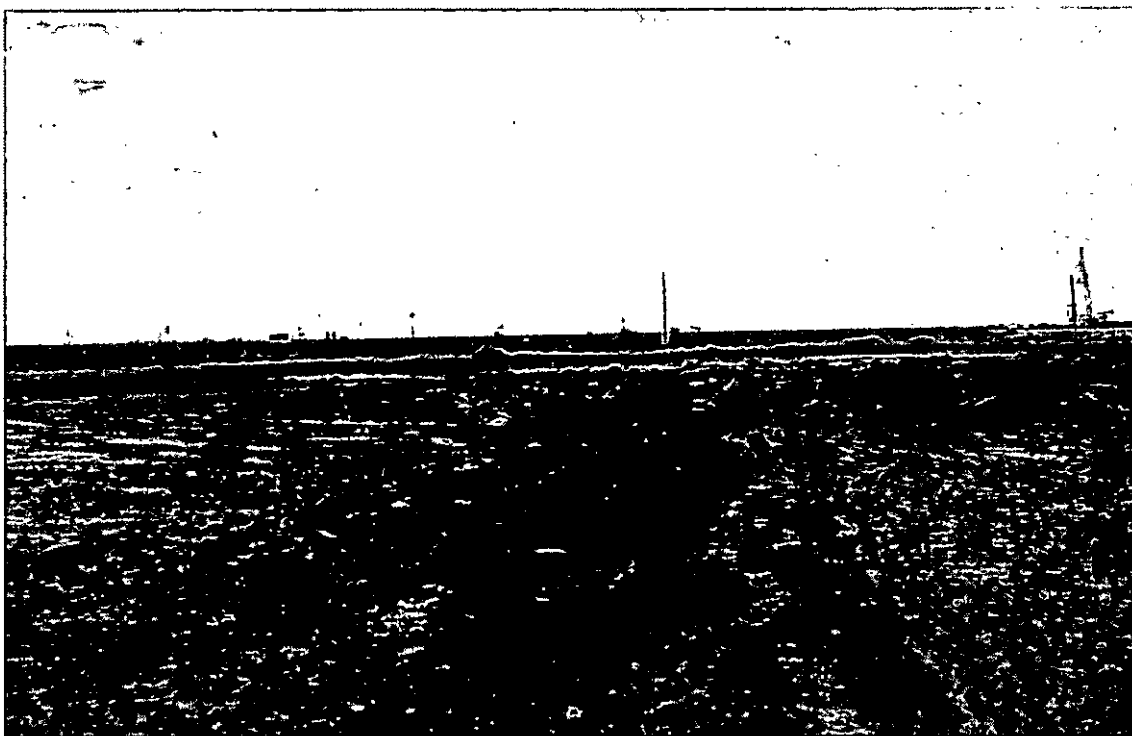

Denton SWD Historical Site #7 - Excavation, Section A (looking Northeast)



Denton SWD Historical Site #7 - Excavation, Section B (looking Northeast)



Denton SWD Historical Site #7 - Excavation, Section B (looking North-northwest)



Denton SWD Historical Site #7 - Excavation, Section D (looking North-northwest)



Denton SWD Historical Site #7 - Liner installation, Section A



Denton SWD Historical Site #7 - Liner Installation
Section A (foreground), Section B (background)



Denton SWD Historical Site #7 - Excavation, following Backfill
Section A (foreground); Sections B, C & D (background)

Appendix B

Laboratory Analytical Reports



PHONE (575) 393-2326 • 101 E. MARLAND • HOBBS, NM 88240

February 9, 2012

Ben Arguijo
Basin Environmental Service Technologies, LLC
P.O. Box 301
Lovington, NM 88260

Re: Denton SWD Historical Site #7

Enclosed are the results of analyses for samples received by the laboratory on 02/08/12 7:00.

Cardinal Laboratories is accredited through Texas NELAP under certificate number T104704398-11-3. Accreditation applies to drinking water, non-potable water and solid and chemical materials. All accredited analytes are denoted by an asterisk (*). For a complete list of accredited analytes and matrices visit the TCEQ website at www.tceq.texas.gov/field/qa/lab_accred_certif.html.

Cardinal Laboratories is accredited through the State of Colorado Department of Public Health and Environment for:

Method EPA 552.2	Haloacetic Acids (HAA-5)
Method EPA 524.2	Total Trihalomethanes (TTHM)
Method EPA 524.2	Regulated VOCs (V1, V2, V3)

Accreditation applies to public drinking water matrices.

This report meets NELAP requirements and is made up of a cover page, analytical results, and a copy of the original chain-of-custody. If you have any questions concerning this report, please feel free to contact me.

Thank you

Celey D. Keene
Laboratory Director/Quality Manager



PHONE (575) 393-2326 • 101 E. MARLAND • HOBBS, NM 88240

ANALYTICAL RESULTS FOR
BASIN ENVIRONMENTAL SERVICE TECHNOLOGIES, LLC
ATTN: BEN J. ARGUIJO
P.O. BOX 301
LOVINGTON, NM 88260
FAX TO: (575) 396-1429

Receiving Date: 02/08/12
Reporting Date: 02/09/12
Project Owner: FASKEN OIL & RANCH, LTD.
Project Name: DENTON SWD HISTORICAL SITE #7
Project Location: LEA CO., NM

Analysis Date: 02/09/12
Sampling Date: 02/07/12
Sample Type: SOIL
Sample Condition: COOL & INTACT @ -1°C
Sample Received By: JH
Analyzed By: HM

LAB NO.	SAMPLE ID	Cl ⁻ (mg/kg)
H200306-01	NORTH WALL #1	1,580
H200306-02	NORTH WALL #2	1,020
H200306-03	NORTH WALL #3	432
H200306-04	NORTH WALL #4	48
H200306-05	NORTH WALL #5	3,760
H200306-06	NORTH WALL #6	336
H200306-07	NORTH WALL #7	992
Quality Control		416
True Value QC		400
% Recovery		104
Relative Percent Difference		< 0.1

METHOD: Standard Methods

4500-Cl⁻B

Note: Analyses performed on 1:4 w:v aqueous extracts.
Not accredited for Chloride.

Chemist

Date

H200306 Basin Environmental

PLEASE NOTE: Liability and Damages. Cardinal's liability and client's exclusive remedy for any claim arising, whether based in contract or tort, shall be limited to the amount paid by client for analyses. All claims, including those for negligence and any other cause whatsoever shall be deemed waived unless made in writing and received by Cardinal within thirty (30) days after completion of the applicable service. In no event shall Cardinal be liable for incidental or consequential damages, including, without limitation, business interruptions, loss of use, or loss of profits incurred by client, its subsidiaries, affiliates or successors arising out of or related to the performance of services hereunder by Cardinal, regardless of whether such claim is based upon any of the above-stated reasons or otherwise. Results relate only to the samples identified above. This report shall not be reproduced except in full with written approval of Cardinal Laboratories.



CHAIN-OF-CUSTODY AND ANALYSIS REQUEST

[illegible]

February 11, 2012

BEN J. ARGUIJO

Basin Environmental Service

P.O. Box 301

Lovington, NM 88260

RE: DENTON SWD HISTORICAL SITE #7

Enclosed are the results of analyses for samples received by the laboratory on 02/09/12 8:30.

Cardinal Laboratories is accredited through Texas NELAP under certificate number T104704398-11-3. Accreditation applies to drinking water, non-potable water and solid and chemical materials. All accredited analytes are denoted by an asterisk (*). For a complete list of accredited analytes and matrices visit the TCEQ website at www.tceq.texas.gov/field/qa/lab_accred_certif.html.

Cardinal Laboratories is accredited through the State of Colorado Department of Public Health and Environment for:

Method EPA 552.2	Haloacetic Acids (HAA-5)
Method EPA 524.2	Total Trihalomethanes (TTHM)
Method EPA 524.4	Regulated VOCs (V1, V2, V3)

Accreditation applies to public drinking water matrices.

This report meets NELAP requirements and is made up of a cover page, analytical results, and a copy of the original chain-of-custody. If you have any questions concerning this report, please feel free to contact me.

Sincerely,

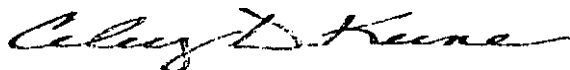

Celey D. Keene

Lab Director/Quality Manager

Analytical Results For:

Basin Environmental Service
BEN J. ARGUJO
P.O. Box 301
Lovington NM, 88260
Fax To: (575) 396-1429

Received:	02/09/2012	Sampling Date:	02/08/2012
Reported:	02/11/2012	Sampling Type:	Soil
Project Name:	DENTON SWD HISTORICAL SITE #7	Sampling Condition:	Cool & Intact
Project Number:	NONE GIVEN	Sample Received By:	Jodi Henson
Project Location:	LEA COUNTY, NM		

Sample ID: N. WALL #8 (H200330-01)

Chloride, SM4500Cl-B		mg/kg		Analyzed By: AP					
Analyte	Result	Reporting Limit	Analyzed	Method Blank	BS	% Recovery	True Value QC	RPD	Qualifier
Chloride	736	16.0	02/11/2012	ND	400	100	400	0.00	

Sample ID: S. WALL #4 (H200330-02)

Chloride, SM4500Cl-B		mg/kg		Analyzed By: AP					
Analyte	Result	Reporting Limit	Analyzed	Method Blank	BS	% Recovery	True Value QC	RPD	Qualifier
Chloride	1540	16.0	02/11/2012	ND	400	100	400	0.00	

Cardinal Laboratories

* = Accredited Analyte

PLEASE NOTE: Liability and Damages. Cardinal's liability and client's exclusive remedy for any claim arising, whether based in contract or tort, shall be limited to the amount paid by client for analyses. All claims, including those for negligence and any other cause whatsoever shall be deemed waived unless made in writing and received by Cardinal within thirty (30) days after completion of the applicable service. In no event shall Cardinal be liable for incidental or consequential damages, including, without limitation, business interruptions, loss of use, or loss of profits incurred by client, its subsidiaries, affiliates or successors arising out of or related to the performance of the services hereunder by Cardinal, regardless of whether such claim is based upon any of the above stated reasons or otherwise. Results relate only to the samples identified above. This report shall not be reproduced except in full with written approval of Cardinal Laboratories.

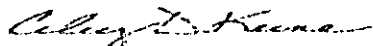

Celey D. Keene, Lab Director/Quality Manager

Notes and Definitions

ND	Analyte NOT DETECTED at or above the reporting limit
RPD	Relative Percent Difference
**	Samples not received at proper temperature of 6°C or below.
***	Insufficient time to reach temperature.
-	Chloride by SM4500Cl-B does not require samples be received at or below 6°C
	Samples reported on an as received basis (wet) unless otherwise noted on report

Cardinal Laboratories

* = Accredited Analyte

PLEASE NOTE: Liability and Damages. Cardinal's liability and client's exclusive remedy for any claim arising, whether based in contract or tort, shall be limited to the amount paid by client for analyses. All claims, including those for negligence and any other cause whatsoever shall be deemed waived unless made in writing and received by Cardinal within thirty (30) days after completion of the applicable service. In no event shall Cardinal be liable for incidental or consequential damages, including, without limitation, business interruptions, loss of use, or loss of profits incurred by client, its subsidiaries, affiliates or successors arising out of or related to the performance of the services hereunder by Cardinal, regardless of whether such claim is based upon any of the above stated reasons or otherwise. Results relate only to the samples identified above. This report shall not be reproduced except in full with written approval of Cardinal Laboratories.

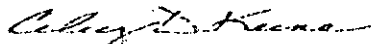

Celey D. Keene, Lab Director/Quality Manager

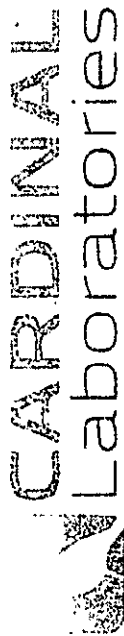

CHAIN-OF-CUSTODY AND ANALYSIS REQUEST

101 East Marland, Hobbs, NM 88240
(575) 393-2326 FAX (575) 393-2476

BILL TO		ANALYSIS REQUEST																																			
Company Name: Basin Environmental Service Technologies, LLC		P.O. #:																																			
Project Manager: Ben J. Arquillo		Company: Basin Env.																																			
Address: P.O. Box 301		Attn:																																			
City: Lovington		State: NM Zip: 88260																																			
Phone #: (575) 396-2378		Fax #: (575) 396-1429																																			
Project #:		Project Owner: Taaken Oil & Ranch, Ltd.																																			
Project Name: Denton SKD Historical Site #7		State: Zip:																																			
Project Location: Lea Co., NM		Phone #:																																			
Sampler Name: Bobby Bleckwood		Fax #:																																			
FOR LAB USE ONLY		MATRIX		PRESERV		SAMPLING																															
Lab I.D.		Sample I.D.		(GRAB OR (COMPOUND))		# CONTAINERS		GROUNDWATER		WASTEWATER		GOL		OIL		SLUDGE		OTHER:		ACID/BASE:		ICE / COOL		OTHER:		DATE		TIME		Chloride							
H200330		N. Wall #8		X		X		X		X		X		X		X		X		X		X		X		2-8-12		1:30		X							
		S. Wall #4		X		X		X		X		X		X		X		X		X		X		X		7-8-12		2:00		X							
		</																																			

February 11, 2012

BEN J. ARGUIJO

Basin Environmental Service

P.O. Box 301

Lovington, NM 88260

RE: DENTON SWD HISTORICAL SITE #7

Enclosed are the results of analyses for samples received by the laboratory on 02/10/12 8:25.

Cardinal Laboratories is accredited through Texas NELAP under certificate number T104704398-11-3. Accreditation applies to drinking water, non-potable water and solid and chemical materials. All accredited analytes are denoted by an asterisk (*). For a complete list of accredited analytes and matrices visit the TCEQ website at www.tceq.texas.gov/field/qa/lab_accred_certif.html.

Cardinal Laboratories is accredited through the State of Colorado Department of Public Health and Environment for:

Method EPA 552.2	Haloacetic Acids (HAA-5)
Method EPA 524.2	Total Trihalomethanes (TTHM)
Method EPA 524.4	Regulated VOCs (V1, V2, V3)

Accreditation applies to public drinking water matrices.

This report meets NELAP requirements and is made up of a cover page, analytical results, and a copy of the original chain-of-custody. If you have any questions concerning this report, please feel free to contact me.

Sincerely,

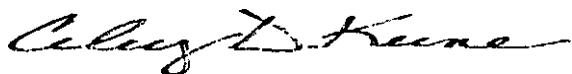

Celey D. Keene,

Lab Director/Quality Manager

Analytical Results For:

 Basin Environmental Service
 BEN J. ARGUJO
 P.O. Box 301
 Lovington NM, 88260
 Fax To: (575) 396-1429

Received:	02/10/2012	Sampling Date:	02/09/2012
Reported:	02/11/2012	Sampling Type:	Soil
Project Name:	DENTON SWD HISTORICAL SITE #7	Sampling Condition:	Cool & Intact
Project Number:	NONE GIVEN	Sample Received By:	Jodi Henson
Project Location:	LEA COUNTY, NM		

Sample ID: SOUTH WALL #3 (H200341-01)

Chloride, SM4500Cl-B		mg/kg		Analyzed By: AP					
Analyte	Result	Reporting Limit	Analyzed	Method Blank	BS	% Recovery	True Value QC	RPD	Qualifier
Chloride	<16.0	16.0	02/11/2012	ND	432	108	400	7.69	

Sample ID: SOUTH WALL #5 (H200341-02)

Chloride, SM4500Cl-B		mg/kg		Analyzed By: AP					
Analyte	Result	Reporting Limit	Analyzed	Method Blank	BS	% Recovery	True Value QC	RPD	Qualifier
Chloride	48.0	16.0	02/11/2012	ND	432	108	400	7.69	

Sample ID: SOUTH WALL #6 (H200341-03)

Chloride, SM4500Cl-B		mg/kg		Analyzed By: AP						
Analyte	Result	Reporting Limit	Analyzed	Method Blank	BS	% Recovery	True Value QC	RPD	Qualifier	
Chloride	16.0	16.0	02/11/2012	ND	432	108	400	7.69		

Sample ID: SOUTH WALL #7 (H200341-04)

Chloride, SM4500Cl-B		mg/kg		Analyzed By: AP						
Analyte	Result	Reporting Limit	Analyzed	Method Blank	BS	% Recovery	True Value QC	RPD	Qualifier	
Chloride	80.0	16.0	02/11/2012	ND	432	108	400	7.69		

Cardinal Laboratories

*=Accredited Analyte

PLEASE NOTE: Liability and Damages. Cardinal's liability and client's exclusive remedy for any claim arising, whether based in contract or tort, shall be limited to the amount paid by client for analyses. All claims, including those for negligence and any other cause whatsoever shall be deemed waived unless made in writing and received by Cardinal within thirty (30) days after completion of the applicable service. In no event shall Cardinal be liable for incidental or consequential damages, including, without limitation, business interruptions, loss of use, or loss of profits incurred by client, its subsidiaries, affiliates or successors arising out of or related to the performance of the services hereunder by Cardinal, regardless of whether such claim is based upon any of the above stated reasons or otherwise. Results relate only to the samples identified above. This report shall not be reproduced except in full with written approval of Cardinal Laboratories.



Celey D. Keene, Lab Director/Quality Manager

Notes and Definitions

ND	Analyte NOT DETECTED at or above the reporting limit
RPD	Relative Percent Difference
**	Samples not received at proper temperature of 6°C or below.
***	Insufficient time to reach temperature.
-	Chloride by SM4500Cl-B does not require samples be received at or below 6°C
	Samples reported on an as received basis (wet) unless otherwise noted on report

Cardinal Laboratories

*=Accredited Analyte

PLEASE NOTE: Liability and Damages. Cardinal's liability and client's exclusive remedy for any claim arising, whether based in contract or tort, shall be limited to the amount paid by client for analyses. All claims, including those for negligence and any other cause whatsoever shall be deemed waived unless made in writing and received by Cardinal within thirty (30) days after completion of the applicable service. In no event shall Cardinal be liable for incidental or consequential damages, including, without limitation, business interruptions, loss of use, or loss of profits incurred by client, its subsidiaries, affiliates or successors arising out of or related to the performance of the services hereunder by Cardinal, regardless of whether such claim is based upon any of the above stated reasons or otherwise. Results relate only to the samples identified above. This report shall not be reproduced except in full with written approval of Cardinal Laboratories.

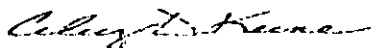

Celey D. Keene, Lab Director/Quality Manager

CHAIN-OF-CUSTODY AND ANALYSIS REQUEST

[illegible]

PLEASE NOTE: Injury and Damages. Customer's liability and client's exposure limited for any claim arising from the use of the above information. The amount payable is subject to the terms, conditions and exclusions of the applicable policy. Claims must be reported in writing and received by Cardinal within 30 days after completion of the applicable analyses. All claims, including those for negligence and any other cause whatsoever that be deemed payable under the above information, are subject to the terms, conditions and exclusions of the applicable policy. In no event shall Cardinal be liable for incidental or consequential damages, including without limitation, attorneys' fees or costs of defense. Cardinal's liability for damages shall be limited to the actual amount of the claim. Cardinal shall not be liable for any claim arising from the use of the above information. In no event shall Cardinal be liable for any claim arising from the use of the above information. In no event shall Cardinal be liable for any claim arising from the use of the above information.

Relinquished By: <i>[Signature]</i>	Date: <u>2/9/12</u>	Received By: <i>[Signature]</i>	Phone Result: <input type="checkbox"/> Yes <input type="checkbox"/> No Fax Result: <input type="checkbox"/> Yes <input type="checkbox"/> No Add'l Phone #: _____ Add'l Fax #: _____
	Time: <u>1730</u>		
Relinquished By: <i>[Signature]</i>	Date: <u>2/10/12</u>	Received By: <i>[Signature]</i>	REMARKS:
	Time: <u>0700</u>		
Delivered By: (Circle One)	Sample Condition		
Sampler - UPS - Bus - Other:	Cool		CHECKED BY: <i>[Signature]</i>
	Intact	(Initials)	
	<input checked="" type="checkbox"/> Yes <input type="checkbox"/> No	<input checked="" type="checkbox"/> Yes <input type="checkbox"/> No	
	<input type="checkbox"/> Yes <input type="checkbox"/> No	<input type="checkbox"/> Yes <input type="checkbox"/> No	

Please email results to hjarnuljo@asimnrv.com.

† Cardinal cannot accept verbal changes. Please fax written changes to 505-393-2476
 2-10-12
 88 VES
 Mapped Land
 11/11/11
 # 76

February 17, 2012

BEN J. ARGUIJO

Basin Environmental Service

P.O. Box 301

Lovington, NM 88260

RE: DENTON SWD HISTORICAL SITE #7

Enclosed are the results of analyses for samples received by the laboratory on 02/14/12 8:40.

Cardinal Laboratories is accredited through Texas NELAP under certificate number T104704398-11-3. Accreditation applies to drinking water, non-potable water and solid and chemical materials. All accredited analytes are denoted by an asterisk (*). For a complete list of accredited analytes and matrices visit the TCEQ website at www.tceq.texas.gov/field/qa/lab_accred_certif.html.

Cardinal Laboratories is accredited through the State of Colorado Department of Public Health and Environment for:

Method EPA 552.2	Haloacetic Acids (HAA-5)
Method EPA 524.2	Total Trihalomethanes (TTHM)
Method EPA 524.4	Regulated VOCs (V1, V2, V3)

Accreditation applies to public drinking water matrices.

This report meets NELAP requirements and is made up of a cover page, analytical results, and a copy of the original chain-of-custody. If you have any questions concerning this report, please feel free to contact me.

Sincerely,

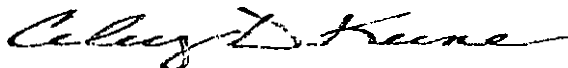

Celey D. Keene

Lab Director/Quality Manager

Analytical Results For:

Basin Environmental Service
BEN J. ARGUJO
P.O. Box 301
Lovington NM, 88260
Fax To: (575) 396-1429

Received:	02/14/2012	Sampling Date:	02/10/2012
Reported:	02/17/2012	Sampling Type:	Soil
Project Name:	DENTON SWD HISTORICAL SITE #7	Sampling Condition:	Cool & Intact
Project Number:	NONE GIVEN	Sample Received By:	Jodi Henson
Project Location:	LEA COUNTY, NM		

Sample ID: E. WALL #1 (H200376-01)

Chloride, SM4500Cl-B		mg/kg		Analyzed By: HM						
Analyte	Result	Reporting Limit	Analyzed	Method Blank	BS	% Recovery	True Value QC	RPD	Qualifier	
Chloride	<16.0	16.0	02/16/2012	ND	416	104	400	3.77		

Sample ID: E. WALL #4 (H200376-02)

Chloride, SM4500Cl-B		mg/kg		Analyzed By: HM					
Analyte	Result	Reporting Limit	Analyzed	Method Blank	BS	% Recovery	True Value QC	RPD	Qualifier
Chloride	960	16.0	02/16/2012	ND	416	104	400	3.77	

Sample ID: E. WALL #5 (H200376-03)

Chloride, SM4500Cl-B		mg/kg		Analyzed By: HM					
Analyte	Result	Reporting Limit	Analyzed	Method Blank	BS	% Recovery	True Value QC	RPD	Qualifier
Chloride	<16.0	16.0	02/16/2012	ND	416	104	400	3.77	

Cardinal Laboratories

*=Accredited Analyte

PLEASE NOTE: Liability and Damages: Cardinal's liability and client's exclusive remedy for any claim arising, whether based in contract or tort, shall be limited to the amount paid by client for analyses. All claims, including those for negligence and any other cause whatsoever shall be deemed waived unless made in writing and received by Cardinal within thirty (30) days after completion of the applicable service. In no event shall Cardinal be liable for incidental or consequential damages, including, without limitation, business interruptions, loss of use, or loss of profits incurred by client, its subsidiaries, affiliates or successors arising out of or related to the performance of the services hereunder by Cardinal, regardless of whether such claim is based upon any of the above stated reasons or otherwise. Results relate only to the samples identified above. This report shall not be reproduced except in full with written approval of Cardinal Laboratories.

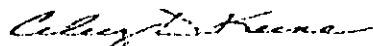

Celey D. Keene, Lab Director/Quality Manager

Notes and Definitions

ND	Analyte NOT DETECTED at or above the reporting limit
RPD	Relative Percent Difference
**	Samples not received at proper temperature of 6°C or below.
***	Insufficient time to reach temperature.
-	Chloride by SM4500Cl-B does not require samples be received at or below 6°C
	Samples reported on an as received basis (wet) unless otherwise noted on report

Cardinal Laboratories

*=Accredited Analyte

PLEASE NOTE: Liability and Damages. Cardinal's liability and client's exclusive remedy for any claim arising, whether based in contract or tort, shall be limited to the amount paid by client for analyses. All claims, including those for negligence and any other cause whatsoever shall be deemed waived unless made in writing and received by Cardinal within thirty (30) days after completion of the applicable service. In no event shall Cardinal be liable for incidental or consequential damages, including, without limitation, business interruptions, loss of use, or loss of profits incurred by client, its subsidiaries, affiliates or successors arising out of or related to the performance of the services hereunder by Cardinal, regardless of whether such claim is based upon any of the above stated reasons or otherwise. Results relate only to the samples identified above. This report shall not be reproduced except in full with written approval of Cardinal Laboratories.

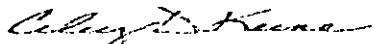

Celey D. Keene, Lab Director/Quality Manager

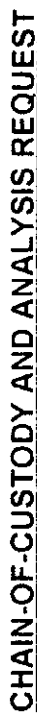
[illegible]

Phone Result:	<input type="checkbox"/> Yes	<input type="checkbox"/> No	Add'l Phone #:
Fax Result:	<input type="checkbox"/> Yes	<input type="checkbox"/> No	Add'l Fax #:
REMARKS:			

Please email results to bjargu@obasineny.com.

Delivered By: (Circle One) UPS
 Sampled - UPS - Bus - Other: UPS
 Sample Condition
 Cool - Intact ☒ Yes ☐ No
 Cool - Intact ☒ Yes ☐ No
 Checked By: Amelia

† Cardinal cannot accept verbal changes. Please fax/written changes to 505-393-2476

Cardinal cannot accept verbal changes. Please fax written changes to 505-393-2415
3.14.12 J. McLeod #26
J. McLeod 00:40

February 21, 2012

BEN J. ARGUIJO

Basin Environmental Service

P.O. Box 301

Lovington, NM 88260

RE: DENTON SWD HISTORICAL SITE #7

Enclosed are the results of analyses for samples received by the laboratory on 02/15/12 11:00.

Cardinal Laboratories is accredited through Texas NELAP under certificate number T104704398-11-3. Accreditation applies to drinking water, non-potable water and solid and chemical materials. All accredited analytes are denoted by an asterisk (*). For a complete list of accredited analytes and matrices visit the TCEQ website at www.tceq.texas.gov/field/qa/lab_accred_certif.html.

Cardinal Laboratories is accredited through the State of Colorado Department of Public Health and Environment for:

Method EPA 552.2	Haloacetic Acids (HAA-5)
Method EPA 524.2	Total Trihalomethanes (TTHM)
Method EPA 524.4	Regulated VOCs (V1, V2, V3)

Accreditation applies to public drinking water matrices.

This report meets NELAP requirements and is made up of a cover page, analytical results, and a copy of the original chain-of-custody. If you have any questions concerning this report, please feel free to contact me.

Sincerely,

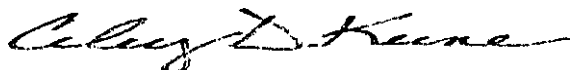

Celey D. Keene

Lab Director/Quality Manager

Analytical Results For:

Basin Environmental Service
BEN J. ARGUIJO
P.O. Box 301
Lovington NM, 88260
Fax To: (575) 396-1429

Received:	02/15/2012	Sampling Date:	02/14/2012
Reported:	02/21/2012	Sampling Type:	Soil
Project Name:	DENTON SWD HISTORICAL SITE #7	Sampling Condition:	Cool & Intact
Project Number:	NONE GIVEN	Sample Received By:	Jodi Henson
Project Location:	LEA COUNTY, NM		

Sample ID: NORTH WALL #1B (H200406-01)

Chloride, SM4500Cl-B		mg/kg		Analyzed By: HM					
Analyte	Result	Reporting Limit	Analyzed	Method Blank	BS	% Recovery	True Value QC	RPD	Qualifier
Chloride	320	16.0	02/17/2012	ND	400	100	400	3.92	

Sample ID: NORTH WALL #5B (H200406-02)

Chloride, SM4500Cl-B		mg/kg		Analyzed By: HM					
Analyte	Result	Reporting Limit	Analyzed	Method Blank	BS	% Recovery	True Value QC	RPD	Qualifier
Chloride	<16.0	16.0	02/17/2012	ND	400	100	400	3.92	

Sample ID: SOUTH WALL #4B (H200406-03)

Chloride, SM4500Cl-B		mg/kg		Analyzed By: HM					
Analyte	Result	Reporting Limit	Analyzed	Method Blank	BS	% Recovery	True Value QC	RPD	Qualifier
Chloride	192	16.0	02/17/2012	ND	400	100	400	3.92	

Sample ID: SOUTH WALL #8 (H200406-04)

Chloride, SM4500Cl-B		mg/kg		Analyzed By: HM					
Analyte	Result	Reporting Limit	Analyzed	Method Blank	BS	% Recovery	True Value QC	RPD	Qualifier
Chloride	16.0	16.0	02/17/2012	ND	400	100	400	3.92	

Cardinal Laboratories

*=Accredited Analyte

PLEASE NOTE: Liability and Damages. Cardinal's liability and client's exclusive remedy for any claim arising, whether based in contract or tort, shall be limited to the amount paid by client for analyses. All claims, including those for negligence and any other cause whatsoever shall be deemed waived unless made in writing and received by Cardinal within thirty (30) days after completion of the applicable service. In no event shall Cardinal be liable for incidental or consequential damages, including, without limitation, business interruptions, loss of use, or loss of profits incurred by client, its subsidiaries, affiliates or successors arising out of or related to the performance of the services hereunder by Cardinal, regardless of whether such claim is based upon any of the above stated reasons or otherwise. Results relate only to the samples identified above. This report shall not be reproduced except in full with written approval of Cardinal Laboratories.

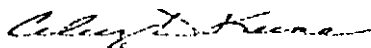

Celey D. Keene, Lab Director/Quality Manager

Analytical Results For:

Basin Environmental Service
BEN J. ARGUIJO
P.O. Box 301
Lovington NM, 88260
Fax To: (575) 396-1429

Received:	02/15/2012	Sampling Date:	02/14/2012
Reported:	02/21/2012	Sampling Type:	Soil
Project Name:	DENTON SWD HISTORICAL SITE #7	Sampling Condition:	Cool & Intact
Project Number:	NONE GIVEN	Sample Received By:	Jodi Henson
Project Location:	LEA COUNTY, NM		

Sample ID: EAST WALL #2 (H200406-05)

Chloride, SM4500Cl-B		mg/kg		Analyzed By: HM					
Analyte	Result	Reporting Limit	Analyzed	Method Blank	BS	% Recovery	True Value QC	RPD	Qualifier
Chloride	240	16.0	02/17/2012	ND	400	100	400	3.92	

Sample ID: EAST WALL #3 (H200406-06)

Chloride, SM4500Cl-B		mg/kg		Analyzed By: HM					
Analyte	Result	Reporting Limit	Analyzed	Method Blank	BS	% Recovery	True Value QC	RPD	Qualifier
Chloride	528	16.0	02/17/2012	ND	400	100	400	3.92	

Sample ID: EAST WALL #6 (H200406-07)

Chloride, SM4500Cl-B		mg/kg		Analyzed By: HM					
Analyte	Result	Reporting Limit	Analyzed	Method Blank	BS	% Recovery	True Value QC	RPD	Qualifier
Chloride	800	16.0	02/17/2012	ND	400	100	400	3.92	

Cardinal Laboratories

* = Accredited Analyte

PLEASE NOTE: Liability and Damages. Cardinal's liability and client's exclusive remedy for any claim arising, whether based in contract or tort, shall be limited to the amount paid by client for analyses. All claims, including those for negligence and any other cause whatsoever shall be deemed waived unless made in writing and received by Cardinal within thirty (30) days after completion of the applicable service. In no event shall Cardinal be liable for incidental or consequential damages, including, without limitation, business interruptions, loss of use, or loss of profits incurred by client, its subsidiaries, affiliates or successors arising out of or related to the performance of the services hereunder by Cardinal, regardless of whether such claim is based upon any of the above stated reasons or otherwise. Results relate only to the samples identified above. This report shall not be reproduced except in full with written approval of Cardinal Laboratories.

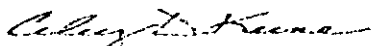

Celey D. Keene, Lab Director/Quality Manager

Notes and Definitions

ND	Analyte NOT DETECTED at or above the reporting limit
RPD	Relative Percent Difference
**	Samples not received at proper temperature of 6°C or below.
***	Insufficient time to reach temperature.
-	Chloride by SM4500Cl-B does not require samples be received at or below 6°C
	Samples reported on an as received basis (wet) unless otherwise noted on report

Cardinal Laboratories

*=Accredited Analyte

PLEASE NOTE: Liability and Damages: Cardinal's liability and client's exclusive remedy for any claim arising, whether based in contract or tort, shall be limited to the amount paid by client for analyses. All claims, including those for negligence and any other cause whatsoever shall be deemed waived unless made in writing and received by Cardinal within thirty (30) days after completion of the applicable service. In no event shall Cardinal be liable for incidental or consequential damages, including, without limitation, business interruptions, loss of use, or loss of profits incurred by client, its subsidiaries, affiliates or successors arising out of or related to the performance of the services hereunder by Cardinal, regardless of whether such claim is based upon any of the above stated reasons or otherwise. Results relate only to the samples identified above. This report shall not be reproduced except in full with written approval of Cardinal Laboratories.

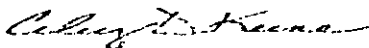

Celey D. Keene, Lab Director/Quality Manager

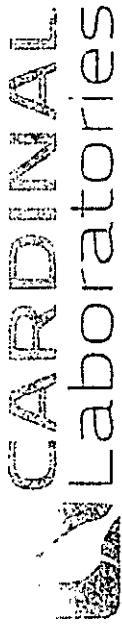

CHAIN-OF-CUSTODY AND ANALYSIS REQUEST

101 East Marland, Hobbs, NM 88240
(575) 393-2326 FAX (575) 393-2476

BILL TO				ANALYSIS REQUEST																							
Company Name: Basin Environmental Service Technologies, LLC				P.O. #:																							
Project Manager: Ben J. Arguino				Company: Basin Env.																							
Address: P.O. Box 301				Attn:																							
City: Lovington				State: NM Zip: 88260																							
Phone #: (575) 396-2378				Fax #: (575) 396-1429																							
Project #:				Project Owner: Tanker Oil & Ranch, Ltd																							
Project Name: Denton SWD Historical Site #7				State: Zip:																							
Project Location: Lea Co., NM				Phone #:																							
Sampler Name: Bobby Blackwood				Fax #:																							
FOR LAB USE ONLY				MATRIX		PRESERV		SAMPLING																			
Lab I.D.				# CONTAINERS		(G)RAB OR (C)OMP.		WASTEWATER		SOIL		SLUDGE		OTHER:		ACID/BASE:		ICE / COOL		OTHER:		DATE		TIME		Chloride	
H2000061				1		X		X		X		X		X		X		X		X		2/14/12		9:00		X	
North Wall #1B				1		X		X		X		X		X		X		X		X		2/14/12		9:30			
North Wall #5B				1		X		X		X		X		X		X		X		X		2/14/12		11:15			
South Wall #4B				1		X		X		X		X		X		X		X		X		2/14/12		15:00			
A.B. South Wall #8				1		X		X		X		X		X		X		X		X		2/14/12		13:00			
East Wall #2				1		X		X		X		X		X		X		X		X		2/14/12		13:45			
East Wall #3				1		X		X		X		X		X		X		X		X		2/14/12		13:00		V	
East Wall #6				1		X		X		X		X		X		X		X		X		2/14/12		13:00		V	

PLEASE NOTE: Liability and Damages: Cardinal's liability and claims are strictly limited to the amount paid by the client for the analysis. All claims, including those for negligence and any other cause whatsoever, shall be deemed waived unless made in writing and received by Cardinal within 30 days after completion of the applicable service. In no event shall Cardinal be liable for incidental or consequential damages, including without limitation, loss of use, loss of profits, loss of data, or any other damages, whether or not such damages are foreseeable. Cardinal's liability shall be limited to the amount paid by the client for the analysis. Cardinal's liability shall be limited to the amount paid by the client for the analysis.

Relinquished By:	Date: 2-15-12	Time: 06:45	Received By:	Date: 2-15-12	Time: 11:00
Margaret Brown			Margaret Brown		
Delivered By: (Circle One)			Checked By:		
Sampler - UPS - Bus - Other:			Cool - Intact: Yes <input checked="" type="checkbox"/> No <input type="checkbox"/>		
Sampler - UPS - Bus - Other:			Initials: MB		
Remarks: Please email results to bjarquino@basinenv.com.					

† Cardinal cannot accept verbal changes. Please fax written changes to 505-393-2476

February 20, 2012

BEN J. ARGUIJO

Basin Environmental Service

P.O. Box 301

Lovington, NM 88260

RE: DENTON SWD HISTORICAL SITE #7

Enclosed are the results of analyses for samples received by the laboratory on 02/16/12 9:00.

Cardinal Laboratories is accredited through Texas NELAP under certificate number T104704398-11-3. Accreditation applies to drinking water, non-potable water and solid and chemical materials. All accredited analytes are denoted by an asterisk (*). For a complete list of accredited analytes and matrices visit the TCEQ website at www.tceq.texas.gov/field/qa/lab_accred_certif.html.

Cardinal Laboratories is accredited through the State of Colorado Department of Public Health and Environment for:

Method EPA 552.2	Haloacetic Acids (HAA-5)
Method EPA 524.2	Total Trihalomethanes (TTHM)
Method EPA 524.4	Regulated VOCs (V1, V2, V3)

Accreditation applies to public drinking water matrices.

This report meets NELAP requirements and is made up of a cover page, analytical results, and a copy of the original chain-of-custody. If you have any questions concerning this report, please feel free to contact me.

Sincerely,

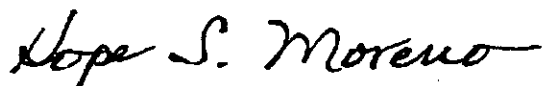

Hope Moreno

Inorganic Technical Director

Analytical Results For:

 Basin Environmental Service
 BEN J. ARGUIJO
 P.O. Box 301
 Lovington NM, 88260
 Fax To: (575) 396-1429

Received:	02/16/2012	Sampling Date:	02/15/2012
Reported:	02/20/2012	Sampling Type:	Soil
Project Name:	DENTON SWD HISTORICAL SITE #7	Sampling Condition:	Cool & Intact
Project Number:	NONE GIVEN	Sample Received By:	Jodi Henson
Project Location:	LEA COUNTY, NM		

Sample ID: N. WALL 7 (H200419-01)

Chloride, SM4500CI-B		mg/kg		Analyzed By: HM					
Analyte	Result	Reporting Limit	Analyzed	Method Blank	BS	% Recovery	True Value QC	RPD	Qualifier
Chloride	16.0	16.0	02/18/2012	ND	400	100	400	3.92	

Sample ID: W. WALL #1 (H200419-02)

Chloride, SM4500CI-B		mg/kg		Analyzed By: HM					
Analyte	Result	Reporting Limit	Analyzed	Method Blank	BS	% Recovery	True Value QC	RPD	Qualifier
Chloride	5040	16.0	02/18/2012	ND	400	100	400	3.92	

Sample ID: W. WALL #2 (H200419-03)

Chloride, SM4500Cl-B		mg/kg		Analyzed By: HM					
Analyte	Result	Reporting Limit	Analyzed	Method Blank	BS	% Recovery	True Value QC	RPD	Qualifier
Chloride	5800	16.0	02/18/2012	ND	400	100	400	3.92	

Sample ID: W. WALL #3 (H200419-04)

Chloride, SM4500Cl-B		mg/kg		Analyzed By: HM					
Analyte	Result	Reporting Limit	Analyzed	Method Blank	BS	% Recovery	True Value QC	RPD	Qualifier
Chloride	3840	16.0	02/18/2012	ND	400	100	400	3.92	

Cardinal Laboratories

* = Accredited Analyte

PLEASE NOTE: Liability and Damages. Cardinal's liability and client's exclusive remedy for any claim arising, whether based in contract or tort, shall be limited to the amount paid by client for analyses. All claims, including those for negligence and any other cause whatsoever shall be deemed waived unless made in writing and received by Cardinal within thirty (30) days after completion of the applicable service. In no event shall Cardinal be liable for incidental or consequential damages, including, without limitation, business interruptions, loss of use, or loss of profits incurred by client, its subsidiaries, affiliates or successors arising out of or related to the performance of the services hereunder by Cardinal, regardless of whether such claim is based upon any of the above stated reasons or otherwise. Results relate only to the samples identified above. This report shall not be reproduced except in full with written approval of Cardinal Laboratories.



Hope Moreno, Inorganic Technical Director

Analytical Results For:

Basin Environmental Service
BEN J. ARGUIJO
P.O. Box 301
Lovington NM, 88260
Fax To: (575) 396-1429

Received:	02/16/2012	Sampling Date:	02/15/2012
Reported:	02/20/2012	Sampling Type:	Soil
Project Name:	DENTON SWD HISTORICAL SITE #7	Sampling Condition:	Cool & Intact
Project Number:	NONE GIVEN	Sample Received By:	Jodi Henson
Project Location:	LEA COUNTY, NM		

Sample ID: W. WALL #4 (H200419-05)

Chloride, SM4500Cl-B

mg/kg

Analyzed By: HM

Analyte	Result	Reporting Limit	Analyzed	Method Blank	BS	% Recovery	True Value QC	RPD	Qualifier
Chloride	3440	16.0	02/18/2012	ND	400	100	400	3.92	

Cardinal Laboratories

*=Accredited Analyte

PLEASE NOTE: Liability and Damages. Cardinal's liability and client's exclusive remedy for any claim arising, whether based in contract or tort, shall be limited to the amount paid by client for analyses. All claims, including those for negligence and any other cause whatsoever shall be deemed waived unless made in writing and received by Cardinal within thirty (30) days after completion of the applicable service. In no event shall Cardinal be liable for incidental or consequential damages, including, without limitation, business interruptions, loss of use, or loss of profits incurred by client, its subsidiaries, affiliates or successors arising out of or related to the performance of the services hereunder by Cardinal, regardless of whether such claim is based upon any of the above stated reasons or otherwise. Results relate only to the samples identified above. This report shall not be reproduced except in full with written approval of Cardinal Laboratories.



Hope Moreno, Inorganic Technical Director

Notes and Definitions

ND	Analyte NOT DETECTED at or above the reporting limit
RPD	Relative Percent Difference
**	Samples not received at proper temperature of 6°C or below.
***	Insufficient time to reach temperature.
-	Chloride by SM4500Cl-B does not require samples be received at or below 6°C
	Samples reported on an as received basis (wet) unless otherwise noted on report

Cardinal Laboratories

*=Accredited Analyte

PLEASE NOTE: Liability and Damages. Cardinal's liability and client's exclusive remedy for any claim arising, whether based in contract or tort, shall be limited to the amount paid by client for analyses. All claims, including those for negligence and any other cause whatsoever shall be deemed waived unless made in writing and received by Cardinal within thirty (30) days after completion of the applicable service. In no event shall Cardinal be liable for incidental or consequential damages, including, without limitation, business interruptions, loss of use, or loss of profits incurred by client, its subsidiaries, affiliates or successors arising out of or related to the performance of the services hereunder by Cardinal, regardless of whether such claim is based upon any of the above stated reasons or otherwise. Results relate only to the samples identified above. This report shall not be reproduced except in full with written approval of Cardinal Laboratories.



Hope Moreno, Inorganic Technical Director



101 East Marland, Hobbs, NM 88240
(575) 393-2326 FAX (575) 393-2476

[illegible]

PLEASE NOTE: Liability for Damages, Carriage's liability and clients' respective remedy for any claim arising or alleged based in contract or tort, shall be limited to the amount paid by the client for the analysis. All claims, including those for negligence and any other cause whatsoever, shall be deemed waived and released by Client within 30 days after completion of the applicable analysis. In no event shall Carriage be liable for incidental or consequential damages, including attorneys' fees, loss of time, or loss of profits incurred by client, its subcontractors, affiliates or successors in interest, or related to the performance of services rendered by Carriage, regardless of whether such claims are based upon any of the above or the reasons for the above services.

Relinquished By:	Date: 1/18/02 Time: 1:00	Received By: [Signature] Date: 1/18/02 Time: 1:00	Phone Result: Yes No Fax Result: Yes No Add'l Phone #: _____ Add'l Fax #: _____
Relinquished By:	Date: 1/18/02 Time: 1:00	Received By: [Signature] Date: 1/18/02 Time: 1:00	REMARKS: Please email results to bjarguit@basinenv.com.
Delivered By: (Circle One)	Date: 1/18/02 Time: 1:00	Received By: [Signature] Date: 1/18/02 Time: 1:00	
Sampler - UPS - Bus - Other:	Date: 1/18/02 Time: 1:00	Received By: [Signature] Date: 1/18/02 Time: 1:00	

© 2004 by The McGraw-Hill Companies, Inc. All rights reserved. Printed in the United States of America. This publication is protected by copyright. Any unauthorized distribution or reproduction of this work may cause financial loss to the publisher. For more information, contact the publisher at permissions@mcgraw-hill.com.

March 01, 2012

BEN J. ARGUIJO

Basin Environmental Service

P.O. Box 301

Lovington, NM 88260

RE: DENTON SWD HISTORICAL SITE #7

Enclosed are the results of analyses for samples received by the laboratory on 02/27/12 8:27.

Cardinal Laboratories is accredited through Texas NELAP under certificate number T104704398-11-3. Accreditation applies to drinking water, non-potable water and solid and chemical materials. All accredited analytes are denoted by an asterisk (*). For a complete list of accredited analytes and matrices visit the TCEQ website at www.tceq.texas.gov/field/qa/lab_accred_certif.html.

Cardinal Laboratories is accredited through the State of Colorado Department of Public Health and Environment for:

Method EPA 552.2	Haloacetic Acids (HAA-5)
Method EPA 524.2	Total Trihalomethanes (TTHM)
Method EPA 524.4	Regulated VOCs (V1, V2, V3)

Accreditation applies to public drinking water matrices.

This report meets NELAP requirements and is made up of a cover page, analytical results, and a copy of the original chain-of-custody. If you have any questions concerning this report, please feel free to contact me.

Sincerely,

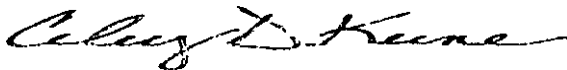

Celey D. Keene

Lab Director/Quality Manager

Analytical Results For:

Basin Environmental Service
BEN J. ARGUIJO
P.O. Box 301
Lovington NM, 88260
Fax To: (575) 396-1429

Received:	02/27/2012	Sampling Date:	02/23/2012
Reported:	03/01/2012	Sampling Type:	Soil
Project Name:	DENTON SWD HISTORICAL SITE #7	Sampling Condition:	Cool & Intact
Project Number:	NONE GIVEN	Sample Received By:	Celey D. Keene
Project Location:	LEA COUNTY, NM		

Sample ID: WEST WALL #5 (H200500-01)

Chloride, SM4500Cl-B

mg/kg

Analyzed By: HM

Analyte	Result	Reporting Limit	Analyzed	Method Blank	BS	% Recovery	True Value QC	RPD	Qualifier
Chloride	624	16.0	02/27/2012	ND	416	104	400	0.00	

Cardinal Laboratories

*=Accredited Analyte

PLEASE NOTE: Liability and Damages. Cardinal's liability and client's exclusive remedy for any claim arising, whether based in contract or tort, shall be limited to the amount paid by client for analyses. All claims, including those for negligence and any other cause whatsoever shall be deemed waived unless made in writing and received by Cardinal within thirty (30) days after completion of the applicable service. In no event shall Cardinal be liable for incidental or consequential damages, including, without limitation, business interruptions, loss of use, or loss of profits incurred by client, its subsidiaries, affiliates or successors arising out of or related to the performance of the services hereunder by Cardinal, regardless of whether such claim is based upon any of the above stated reasons or otherwise. Results relate only to the samples identified above. This report shall not be reproduced except in full with written approval of Cardinal Laboratories.

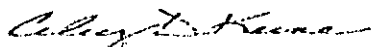

Celey D. Keene, Lab Director/Quality Manager

Notes and Definitions

ND	Analyte NOT DETECTED at or above the reporting limit
RPD	Relative Percent Difference
**	Samples not received at proper temperature of 6°C or below.
***	Insufficient time to reach temperature.
-	Chloride by SM4500Cl-B does not require samples be received at or below 6°C
	Samples reported on an as received basis (wet) unless otherwise noted on report

Cardinal Laboratories

*=Accredited Analyte

PLEASE NOTE: Liability and Damages. Cardinal's liability and client's exclusive remedy for any claim arising, whether based in contract or tort, shall be limited to the amount paid by client for analyses. All claims, including those for negligence and any other cause whatsoever shall be deemed waived unless made in writing and received by Cardinal within thirty (30) days after completion of the applicable service. In no event shall Cardinal be liable for incidental or consequential damages, including, without limitation, business interruptions, loss of use, or loss of profits incurred by client, its subsidiaries, affiliates or successors arising out of or related to the performance of the services hereunder by Cardinal, regardless of whether such claim is based upon any of the above stated reasons or otherwise. Results relate only to the samples identified above. This report shall not be reproduced except in full with written approval of Cardinal Laboratories.



Celey D. Keene, Lab Director/Quality Manager



CHAIN-OF-CUSTODY AND ANALYSIS REQUEST

Please email results to hjarquijob@basinenv.com.

Appendix C

Soil Disposal Manifests

GANDY-MARLEY, INC.

P.O. Box 1658
Roswell, NM 88202
(575) 347-0434
Fax (575) 347-0435

No. 09653

LEASE OPERATOR/SHIPPER/COMPANY: FASKEN OIL & RANCH

LEASE NAME: DENTON SWUD HISTORICAL SITE #7

TRANSPORTER COMPANY: ANGEL'S TIME: 9:22 AM/PM

DATE: 02-02-12 VEHICLE NO.: 02 DRIVER NO.:

CHARGE TO:

TYPE OF MATERIAL

OCD

☐ Other Material:

☒ Contaminated soil

☐ C-117 No.: _____

☐ BS&W content: _____

Description: CL

VOLUME OF MATERIAL ☐ YARDS 20 : CELL# LF : ☐

AS A CONDITION TO GANDY-MARLEY, INC.'S ACCEPTANCE OF THE MATERIALS SHIPPED WITH THIS JOB TICKET, OPERATOR/SHIPPER REPRESENTS AND WARRANTS THAT THE WASTE MATERIAL SHIPPED HERewith IS MATERIAL EXEMPT FROM THE RESOURCE, CONSERVATION AND RECOVERY ACT OF 1976, AS AMENDED FROM TIME TO TIME, 40 U.S.C. §6901, et seq., THE NM HEALTH AND SAF. CODE, §361.001, et seq. AND REGULATIONS RELATED THERETO, BY VIRTUE OF THE EXEMPTION AFFORDED CONTAMINATED SOILS AND OTHER WASTE ASSOCIATED WITH THE EXPLORATION, DEVELOPMENT OR PRODUCTION OF CRUDE OIL OR NATURAL GAS OR GEOTHERMAL ENERGY.

ALSO AS A CONDITION TO GANDY-MARLEY, INC.'S ACCEPTANCE OF THE MATERIALS SHIPPED WITH THIS JOB TICKET, TRANSPORTER REPRESENTS AND WARRANTS THAT ONLY THE MATERIAL DELIVERED BY OPERATOR/SHIPPER TO TRANSPORTER IS NOW DELIVERED BY TRANSPORTER TO GANDY-MARLEY, INC.'S FACILITY FOR DISPOSAL.

THIS WILL CERTIFY that the above Transporter loaded the material represented by this Transporter Statement at the above described location, and that it was tendered by the above described shipper. This will certify that no additional materials were added to this load, and that the material was delivered without incident.

DRIVER: Tom A. Pava

FACILITY REPRESENTATIVE: [Signature]

White - GMI

Canary - Shipper

Pink - GMI

Gold - Transporter

GANDY-MARLEY, INC.

P.O. Box 1658
Roswell, NM 88202
(575) 347-0434
Fax (575) 347-0435

No. 09658

LEASE OPERATOR/SHIPPER/COMPANY: FISKEN OIL & RANCH

LEASE NAME: DEWITT 3000 HISTORICAL SITE #7

TRANSPORTER COMPANY: ALBERT MARTINEZ TIME: 11:05 (AM/PM)

DATE: 02-02-12 VEHICLE NO.: 27 DRIVER NO.:

CHARGE TO:

TYPE OF MATERIAL

OCD

☐ Other Material: ☒ Contaminated soil ☐ C-117 No.:
☐ BS&W content:

Description: CL

VOLUME OF MATERIAL ☐ : YARDS 20 : CELL# 4F : ☐

AS A CONDITION TO GANDY-MARLEY, INC.'S ACCEPTANCE OF THE MATERIALS SHIPPED WITH THIS JOB TICKET, OPERATOR/SHIPPER REPRESENTS AND WARRANTS THAT THE WASTE MATERIAL SHIPPED HEREWITH IS MATERIAL EXEMPT FROM THE RESOURCE CONSERVATION AND RECOVERY ACT OF 1976, AS AMENDED FROM TIME TO TIME, 40 U.S.C. §6901, et seq., THE NM HEALTH AND SAF. CODE, §361.001, et seq. AND REGULATIONS RELATED THERETO, BY VIRTUE OF THE EXEMPTION AFFORDED CONTAMINATED SOILS AND OTHER WASTE ASSOCIATED WITH THE EXPLORATION, DEVELOPMENT OR PRODUCTION OF CRUDE OIL OR NATURAL GAS OR GEOTHERMAL ENERGY.

ALSO AS A CONDITION TO GANDY-MARLEY, INC.'S ACCEPTANCE OF THE MATERIALS SHIPPED WITH THIS JOB TICKET, TRANSPORTER REPRESENTS AND WARRANTS THAT ONLY THE MATERIAL DELIVERED BY OPERATOR/SHIPPER TO TRANSPORTER IS NOW DELIVERED BY TRANSPORTER TO GANDY-MARLEY, INC.'S FACILITY FOR DISPOSAL.

THIS WILL CERTIFY that the above Transporter loaded the material represented by this Transporter Statement at the above described location, and that it was tendered by the above described shipper. This will certify that no additional materials were added to this load, and that the material was delivered without incident.

DRIVER: [Signature]

FACILITY REPRESENTATIVE: [Signature]

White - GMI Canary - Shipper Pink - GMI Gold - Transporter

GANDY·MARLEY, INC.

P.O. Box 1658
Roswell, NM 88202
(575) 347-0434
Fax (575) 347-0435

No. 09660

LEASE OPERATOR/SHIPPER/COMPANY: FASKEN OIL & RANCH

LEASE NAME: DENTON SUDD HISTORICAL SITE #7

TRANSPORTER COMPANY: TRIPLE M TIME: 11:30 (AM/PM)

DATE: 02-02-12 VEHICLE NO.: 03 DRIVER NO.:

CHARGE TO:

TYPE OF MATERIAL

OCD

☐ Other Material:

☐ Contaminated soil

☐ C-117 No.:

☐ BS&W content:

Description: CL

VOLUME OF MATERIAL ☐ : YARDS 20 : CELL# LF : ☐ :

AS A CONDITION TO GANDY·MARLEY, INC.'S ACCEPTANCE OF THE MATERIALS SHIPPED WITH THIS JOB TICKET, OPERATOR/SHIPPER REPRESENTS AND WARRANTS THAT THE WASTE MATERIAL SHIPPED HERewith IS MATERIAL EXEMPT FROM THE RESOURCE, CONSERVATION AND RECOVERY ACT OF 1976, AS AMENDED FROM TIME TO TIME, 40 U.S.C. §6901, et seq., THE NM HEALTH AND SAF. CODE, §361.001, et seq. AND REGULATIONS RELATED THERETO, BY VIRTUE OF THE EXEMPTION AFFORDED CONTAMINATED SOILS AND OTHER WASTE ASSOCIATED WITH THE EXPLORATION, DEVELOPMENT OR PRODUCTION OF CRUDE OIL OR NATURAL GAS OR GEOTHERMAL ENERGY.

ALSO AS A CONDITION TO GANDY·MARLEY, INC.'S ACCEPTANCE OF THE MATERIALS SHIPPED WITH THIS JOB TICKET, TRANSPORTER REPRESENTS AND WARRANTS THAT ONLY THE MATERIAL DELIVERED BY OPERATOR/SHIPPER TO TRANSPORTER IS NOW DELIVERED BY TRANSPORTER TO GANDY·MARLEY, INC.'S FACILITY FOR DISPOSAL.

THIS WILL CERTIFY that the above Transporter loaded the material represented by this Transporter Statement at the above described location, and that it was tendered by the above described shipper. This will certify that no additional materials were added to this load, and that the material was delivered without incident.

DRIVER: [Signature]

FACILITY REPRESENTATIVE: [Signature]

White - GMI

Canary - Shipper

Pink - GMI

Gold - Transporter

GANDY-MARLEY, INC.

P.O. Box 1658
Roswell, NM 88202
(575) 347-0434
Fax (575) 347-0435

No. 09711

LEASE OPERATOR/SHIPPER/COMPANY: Frisco Oil & Gas

LEASE NAME: Oil & Gas Lease #7

TRANSPORTER COMPANY: J. J. & L. Co. TIME: 10:30 AM/PM

DATE: 04-03-12 VEHICLE NO.: 35 DRIVER NO.:

CHARGE TO:

TYPE OF MATERIAL

OCD

☐ Other Material: ☒ Contaminated soil ☐ C-117 No.:

☐ BS&W content:

Description: Oil

VOLUME OF MATERIAL []: YARDS 20: CELL# 4F: []

AS A CONDITION TO GANDY-MARLEY, INC.'S ACCEPTANCE OF THE MATERIALS SHIPPED WITH THIS JOB TICKET, OPERATOR/SHIPPER REPRESENTS AND WARRANTS THAT THE WASTE MATERIAL SHIPPED HERewith IS MATERIAL EXEMPT FROM THE RESOURCE, CONSERVATION AND RECOVERY ACT OF 1976, AS AMENDED FROM TIME TO TIME, 40 U.S.C. §6901, et seq., THE NM HEALTH AND SAF. CODE, §361.001, et seq. AND REGULATIONS RELATED THERETO, BY VIRTUE OF THE EXEMPTION AFFORDED CONTAMINATED SOILS AND OTHER WASTE ASSOCIATED WITH THE EXPLORATION, DEVELOPMENT OR PRODUCTION OF CRUDE OIL OR NATURAL GAS OR GEOTHERMAL ENERGY.

ALSO AS A CONDITION TO GANDY-MARLEY, INC.'S ACCEPTANCE OF THE MATERIALS SHIPPED WITH THIS JOB TICKET, TRANSPORTER REPRESENTS AND WARRANTS THAT ONLY THE MATERIAL DELIVERED BY OPERATOR/SHIPPER TO TRANSPORTER IS NOW DELIVERED BY TRANSPORTER TO GANDY-MARLEY, INC.'S FACILITY FOR DISPOSAL.

THIS WILL CERTIFY that the above Transporter loaded the material represented by this Transporter Statement at the above described location, and that it was tendered by the above described shipper. This will certify that no additional materials were added to this load, and that the material was delivered without incident.

DRIVER: J. J. & L. Co.

FACILITY REPRESENTATIVE: T. J. & L. Co.

White - GMI

Canary - Shipper

Pink - GMI

Gold - Transporter

GANDY-MARLEY, INC.

P.O. Box 1658
Roswell, NM 88202
(575) 347-0434
Fax (575) 347-0435

No. 09715

LEASE OPERATOR/SHIPPER/COMPANY: FASKEN OIL & RANCH

LEASE NAME: DENTON SWUD HISTORICAL SITE #7

TRANSPORTER COMPANY: TRIPLE M TIME: 11:40 AM/PM

DATE: 02-03-12 VEHICLE NO.: 03 DRIVER NO.:

CHARGE TO:

TYPE OF MATERIAL

OCD

☐ Other Material: ☒ Contaminated soil ☐ C-117 No.:

☐ BS&W content:

Description: CL

VOLUME OF MATERIAL ☐ YARDS 20 : CELL# LF : ☐

AS A CONDITION TO GANDY-MARLEY, INC.'S ACCEPTANCE OF THE MATERIALS SHIPPED WITH THIS JOB TICKET, OPERATOR/SHIPPER REPRESENTS AND WARRANTS THAT THE WASTE MATERIAL SHIPPED HERewith IS MATERIAL EXEMPT FROM THE RESOURCE, CONSERVATION AND RECOVERY ACT OF 1976, AS AMENDED FROM TIME TO TIME, 40 U.S.C. §6901, et seq., THE NM HEALTH AND SAF. CODE, §361.001, et seq. AND REGULATIONS RELATED THERETO, BY VIRTUE OF THE EXEMPTION AFFORDED CONTAMINATED SOILS AND OTHER WASTE ASSOCIATED WITH THE EXPLORATION, DEVELOPMENT OR PRODUCTION OF CRUDE OIL OR NATURAL GAS OR GEOTHERMAL ENERGY.

ALSO AS A CONDITION TO GANDY-MARLEY, INC.'S ACCEPTANCE OF THE MATERIALS SHIPPED WITH THIS JOB TICKET, TRANSPORTER REPRESENTS AND WARRANTS THAT ONLY THE MATERIAL DELIVERED BY OPERATOR/SHIPPER TO TRANSPORTER IS NOW DELIVERED BY TRANSPORTER TO GANDY-MARLEY, INC.'S FACILITY FOR DISPOSAL.

THIS WILL CERTIFY that the above Transporter loaded the material represented by this Transporter Statement at the above described location, and that it was tendered by the above described shipper. This will certify that no additional materials were added to this load, and that the material was delivered without incident.

DRIVER: [Signature]

FACILITY REPRESENTATIVE: [Signature]

White - GMI

Canary - Shipper

Pink - GMI

Gold - Transporter

GANDY-MARLEY, INC.

P.O. Box 1658
Roswell, NM 88202
(575) 347-0434
Fax (575) 347-0435

No. 09720

LEASE OPERATOR/SHIPPER/COMPANY: ENERGEN OIL & GAS INC.

LEASE NAME: BENTON SLUD - HISTORICAL SITE #7

TRANSPORTER COMPANY: TRIPLE M TIME: 12:15 AM/PM

DATE: 02-03-12 VEHICLE NO.: 21 DRIVER NO.:

CHARGE TO:

TYPE OF MATERIAL

OCD

☐ Other Material: ☐ Contaminated soil ☐ C-117 No.:

☐ BS&W content:

Description: CL

VOLUME OF MATERIAL ☐ : YARDS 20 : CELL# LF : ☐

ASA CONDITION TO GANDY-MARLEY, INC.'S ACCEPTANCE OF THE MATERIALS SHIPPED WITH THIS JOB TICKET, OPERATOR/SHIPPER REPRESENTS AND WARRANTS THAT THE WASTE MATERIAL SHIPPED HERewith IS MATERIAL EXEMPT FROM THE RESOURCE, CONSERVATION AND RECOVERY ACT OF 1976, AS AMENDED FROM TIME TO TIME, 40 U.S.C. §6901, et seq., THE NM HEALTH AND SAF. CODE, §361.001, et seq. AND REGULATIONS RELATED THERETO, BY VIRTUE OF THE EXEMPTION AFFORDED CONTAMINATED SOILS AND OTHER WASTE ASSOCIATED WITH THE EXPLORATION, DEVELOPMENT OR PRODUCTION OF CRUDE OIL OR NATURAL GAS OR GEOTHERMAL ENERGY.

ALSO AS A CONDITION TO GANDY-MARLEY, INC.'S ACCEPTANCE OF THE MATERIALS SHIPPED WITH THIS JOB TICKET, TRANSPORTER REPRESENTS AND WARRANTS THAT ONLY THE MATERIAL DELIVERED BY OPERATOR/SHIPPER TO TRANSPORTER IS NOW DELIVERED BY TRANSPORTER TO GANDY-MARLEY, INC.'S FACILITY FOR DISPOSAL.

THIS WILL CERTIFY that the above Transporter loaded the material represented by this Transporter Statement at the above described location, and that it was tendered by the above described shipper. This will certify that no additional materials were added to this load, and that the material was delivered without incident.

DRIVER: T. T. T.

FACILITY REPRESENTATIVE: T. T. T.

White - GMI

Canary - Shipper

Pink - GMI

Gold - Transporter

GANDY-MARLEY, INC.

P.O. Box 1658
Roswell, NM 88202
(575) 347-0434
Fax (575) 347-0435

No. 09792

LEASE OPERATOR/SHIPPER/COMPANY: FASKEN OIL & RANCH

LEASE NAME: DENTON SWD HISTORICAL SITE #7

TRANSPORTER COMPANY: JOSE HOLGUIN TIME: 1:45 AM/PM

DATE: 02-06-12 VEHICLE NO.: 02 DRIVER NO.:

CHARGE TO:

TYPE OF MATERIAL

OCD

☐ Other Material: ☒ Contaminated soil ☐ C-117 No.:

☐ BS&W content:

Description: CL

VOLUME OF MATERIAL ☐: YARDS 20 : CELL# LF : ☐

AS A CONDITION TO GANDY-MARLEY, INC.'S ACCEPTANCE OF THE MATERIALS SHIPPED WITH THIS JOB TICKET, OPERATOR/SHIPPER REPRESENTS AND WARRANTS THAT THE WASTE MATERIAL SHIPPED HERewith IS MATERIAL EXEMPT FROM THE RESOURCE, CONSERVATION AND RECOVERY ACT OF 1976, AS AMENDED FROM TIME TO TIME, 40 U.S.C. §6901, et seq.; THE NM HEALTH AND SAF. CODE, §361.001, et seq. AND REGULATIONS RELATED THERETO, BY VIRTUE OF THE EXEMPTION AFFORDED CONTAMINATED SOILS AND OTHER WASTE ASSOCIATED WITH THE EXPLORATION, DEVELOPMENT OR PRODUCTION OF CRUDE OIL OR NATURAL GAS OR GEOTHERMAL ENERGY.

ALSO AS A CONDITION TO GANDY-MARLEY, INC.'S ACCEPTANCE OF THE MATERIALS SHIPPED WITH THIS JOB TICKET, TRANSPORTER REPRESENTS AND WARRANTS THAT ONLY THE MATERIAL DELIVERED BY OPERATOR/SHIPPER TO TRANSPORTER IS NOW DELIVERED BY TRANSPORTER TO GANDY-MARLEY, INC.'S FACILITY FOR DISPOSAL.

THIS WILL CERTIFY that the above Transporter loaded the material represented by this Transporter Statement at the above described location; and that it was tendered by the above described shipper. This will certify that no additional materials were added to this load, and that the material was delivered without incident.

DRIVER: Johany Tonder

FACILITY REPRESENTATIVE: J. Tonder

White - GMI

Canary - Shipper

Pink - GMI

Gold - Transporter

GANDY-MARLEY, INC.

P.O. Box 1658
Roswell, NM 88202
(575) 347-0434
Fax (575) 347-0435

No. 09731

LEASE OPERATOR/SHIPPER/COMPANY: FASSEM OIL & RANCH

LEASE NAME: DEMITION-SWID: HISTORICAL SITE #7

TRANSPORTER COMPANY: D & M TIME: 8:30 AM/PM

DATE: 02-06-12 VEHICLE NO.: 0 DRIVER NO.:

CHARGE TO:

TYPE OF MATERIAL

OCD

☐ Other Material: ☒ Contaminated soil ☐ C-117 No.:

☐ BS&W content:

Description: CL

VOLUME OF MATERIAL ☐: YARDS 20: CELL# 48: ☐

AS A CONDITION TO GANDY-MARLEY, INC.'S ACCEPTANCE OF THE MATERIALS SHIPPED WITH THIS JOB TICKET, OPERATOR/SHIPPER REPRESENTS AND WARRANTS THAT THE WASTE MATERIAL SHIPPED HERewith IS MATERIAL EXEMPT FROM THE RESOURCE, CONSERVATION AND RECOVERY ACT OF 1976, AS AMENDED FROM TIME TO TIME, 40 U.S.C. §6901, et seq., THE NM HEALTH AND SAF. CODE, §361.001, et seq. AND REGULATIONS RELATED THERETO, BY VIRTUE OF THE EXEMPTION AFFORDED CONTAMINATED SOILS AND OTHER WASTE ASSOCIATED WITH THE EXPLORATION, DEVELOPMENT OR PRODUCTION OF CRUDE OIL OR NATURAL GAS OR GEOTHERMAL ENERGY.

ALSO AS A CONDITION TO GANDY-MARLEY, INC.'S ACCEPTANCE OF THE MATERIALS SHIPPED WITH THIS JOB TICKET, TRANSPORTER REPRESENTS AND WARRANTS THAT ONLY THE MATERIAL DELIVERED BY OPERATOR/SHIPPER TO TRANSPORTER IS NOW DELIVERED BY TRANSPORTER TO GANDY-MARLEY, INC.'S FACILITY FOR DISPOSAL.

THIS WILL CERTIFY that the above Transporter loaded the material represented by this Transporter Statement at the above described location, and that it was tendered by the above described shipper. This will certify that no additional materials were added to this load, and that the material was delivered without incident.

DRIVER:

FACILITY REPRESENTATIVE:

White - GMI

Canary - Shipper

Pink - GMI

Gold - Transporter

GANDY-MARLEY, INC.

P.O. Box 1658
Roswell, NM 88202
(575) 347-0434
Fax (575) 347-0435

No. 09786

LEASE OPERATOR/SHIPPER/COMPANY: FASKEN OIL & RANCH

LEASE NAME: DELTON SUDD HISTORICAL SITE #7

TRANSPORTER COMPANY: ANGEL'S TIME: 12:00 AM/PM

DATE: 02-06-12 VEHICLE NO.: 02 DRIVER NO.:

CHARGE TO:

TYPE OF MATERIAL

OCD

☐ Other Material: ☒ Contaminated soil ☐ C-117 No.:

☐ BS&W content:

Description: CL

VOLUME OF MATERIAL ☐ YARDS 20 CELL# LF ☐

AS A CONDITION TO GANDY-MARLEY, INC.'S ACCEPTANCE OF THE MATERIALS SHIPPED WITH THIS JOB TICKET, OPERATOR/SHIPPER REPRESENTS AND WARRANTS THAT THE WASTE MATERIAL SHIPPED HERewith IS MATERIAL EXEMPT FROM THE RESOURCE, CONSERVATION AND RECOVERY ACT OF 1976, AS AMENDED FROM TIME TO TIME, 40 U.S.C. §6901, et seq., THE NM HEALTH AND SAF. CODE, §361.001, et seq. AND REGULATIONS RELATED THERETO, BY VIRTUE OF THE EXEMPTION AFFORDED CONTAMINATED SOILS AND OTHER WASTE ASSOCIATED WITH THE EXPLORATION, DEVELOPMENT OR PRODUCTION OF CRUDE OIL OR NATURAL GAS OR GEOTHERMAL ENERGY.

ALSO AS A CONDITION TO GANDY-MARLEY, INC.'S ACCEPTANCE OF THE MATERIALS SHIPPED WITH THIS JOB TICKET, TRANSPORTER REPRESENTS AND WARRANTS THAT ONLY THE MATERIAL DELIVERED BY OPERATOR/SHIPPER TO TRANSPORTER IS NOW DELIVERED BY TRANSPORTER TO GANDY-MARLEY, INC.'S FACILITY FOR DISPOSAL.

THIS WILL CERTIFY that the above Transporter loaded the material represented by this Transporter Statement at the above described location, and that it was tendered by the above described shipper. This will certify that no additional materials were added to this load, and that the material was delivered without incident.

DRIVER: TAC A P-052

FACILITY REPRESENTATIVE: TAT

White - GMI

Canary - Shipper

Pink - GMI

Gold - Transporter

GANDY-MARLEY, INC.

P.O. Box 1658
Roswell, NM 88202
(575) 347-0434
Fax (575) 347-0435

No. 09816

LEASE OPERATOR/SHIPPER/COMPANY: Fisker Oil & Ranch

LEASE NAME: Denton Solid Hydrocarbon Site # 7

TRANSPORTER COMPANY: Jose H. Huguin TIME: 11:30 AM/PM

DATE: 02-07-12 VEHICLE NO.: 027 DRIVER NO.: 1

CHARGE TO:

TYPE OF MATERIAL

Site

OCD

#

7

☐ Other Material:

☒ Contaminated soil

☐ C-117 No.: _____

☐ BS&W content: _____

Description: Oil

VOLUME OF MATERIAL []: YARDS 20 : CELL# 45 : []

AS A CONDITION TO GANDY-MARLEY, INC.'S ACCEPTANCE OF THE MATERIALS SHIPPED WITH THIS JOB TICKET, OPERATOR/SHIPPER REPRESENTS AND WARRANTS THAT THE WASTE MATERIAL SHIPPED HERewith IS MATERIAL EXEMPT FROM THE RESOURCE, CONSERVATION AND RECOVERY ACT OF 1976, AS AMENDED FROM TIME TO TIME, 40 U.S.C. §6901, et seq., THE NM HEALTH AND SAF. CODE, §361.001, et seq. AND REGULATIONS RELATED THERETO, BY VIRTUE OF THE EXEMPTION AFFORDED CONTAMINATED SOILS AND OTHER WASTE ASSOCIATED WITH THE EXPLORATION, DEVELOPMENT OR PRODUCTION OF CRUDE OIL OR NATURAL GAS OR GEOTHERMAL ENERGY.

ALSO AS A CONDITION TO GANDY-MARLEY, INC.'S ACCEPTANCE OF THE MATERIALS SHIPPED WITH THIS JOB TICKET, TRANSPORTER REPRESENTS AND WARRANTS THAT ONLY THE MATERIAL DELIVERED BY OPERATOR/SHIPPER TO TRANSPORTER IS NOW DELIVERED BY TRANSPORTER TO GANDY-MARLEY, INC.'S FACILITY FOR DISPOSAL.

THIS WILL CERTIFY that the above Transporter loaded the material represented by this Transporter Statement at the above described location, and that it was tendered by the above described shipper. This will certify that no additional materials were added to this load, and that the material was delivered without incident.

DRIVER: _____

FACILITY REPRESENTATIVE: _____

White - GMI

Canary - Shipper

Pink - GMI

Gold - Transporter

GANDY-MARLEY, INC.

P.O. Box 1658
Roswell, NM 88202
(575) 347-0434
Fax (575) 347-0435

No. 09824

LEASE OPERATOR/SHIPPER/COMPANY: FASKEN OIL & RANCHLEASE NAME: DENTON SUID HISTORICAL SITE # 7TRANSPORTER COMPANY: R & M LARA'S TIME: 12:12 AM/PMDATE: 02-07-12 VEHICLE NO.: R-1 DRIVER NO.:

CHARGE TO:

TYPE OF MATERIAL**OCD**☐ Other Material:☒ Contaminated soil☐ C-117 No.:☐ BS&W content:Description: CLVOLUME OF MATERIAL []: YARDS 20 : CELL# LF : []

AS A CONDITION TO GANDY-MARLEY, INC.'S ACCEPTANCE OF THE MATERIALS SHIPPED WITH THIS JOB TICKET, OPERATOR/SHIPPER REPRESENTS AND WARRANTS THAT THE WASTE MATERIAL SHIPPED HERewith IS MATERIAL EXEMPT FROM THE RESOURCE, CONSERVATION AND RECOVERY ACT OF 1976, AS AMENDED, FROM TIME TO TIME, 40 U.S.C. §6901, et seq., THE NM HEALTH AND SAF. CODE, §361.001, et seq. AND REGULATIONS RELATED THERETO, BY VIRTUE OF THE EXEMPTION AFFORDED CONTAMINATED SOILS AND OTHER WASTE ASSOCIATED WITH THE EXPLORATION, DEVELOPMENT OR PRODUCTION OF CRUDE OIL OR NATURAL GAS OR GEOTHERMAL ENERGY.

ALSO AS A CONDITION TO GANDY-MARLEY, INC.'S ACCEPTANCE OF THE MATERIALS SHIPPED WITH THIS JOB TICKET, TRANSPORTER REPRESENTS AND WARRANTS THAT ONLY THE MATERIAL DELIVERED BY OPERATOR/SHIPPER TO TRANSPORTER IS NOW DELIVERED BY TRANSPORTER TO GANDY-MARLEY, INC.'S FACILITY FOR DISPOSAL.

THIS WILL CERTIFY that the above Transporter loaded the material represented by this Transporter Statement at the above described location, and that it was tendered by the above described shipper. This will certify that no additional materials were added to this load, and that the material was delivered without incident.

DRIVER: [Signature]FACILITY REPRESENTATIVE: [Signature]

White - GMI

Canary - Shipper

Pink - GMI

Gold - Transporter

GANDY-MARLEY, INC.

P.O. Box 1658
Roswell, NM 88202
(575) 347-0434
Fax (575) 347-0435

No. 09809

LEASE OPERATOR/SHIPPER/COMPANY: FASKEN OIL & NACH

LEASE NAME: DENTON SAND HISTORICAL SITE #7

TRANSPORTER COMPANY: I & W TIME: 7:07 AM/PM

DATE: 02-07-12 VEHICLE NO.: 02 DRIVER NO.:

CHARGE TO:

TYPE OF MATERIAL

OCD

Site

7

☐ Other Material:

☒ Contaminated soil

☐ C-117 No.:

☐ BS&W content:

Description: CL

VOLUME OF MATERIAL [] YARDS: 20 : CELL# 47 : []

AS A CONDITION TO GANDY-MARLEY, INC.'S ACCEPTANCE OF THE MATERIALS SHIPPED WITH THIS JOB TICKET, OPERATOR/SHIPPER REPRESENTS AND WARRANTS THAT THE WASTE MATERIAL SHIPPED HERewith IS MATERIAL EXEMPT FROM THE RESOURCE, CONSERVATION AND RECOVERY ACT OF 1976, AS AMENDED FROM TIME TO TIME, 40 U.S.C. §6901, et seq., THE NM HEALTH AND SAF. CODE, §361.001, et seq. AND REGULATIONS RELATED THERETO, BY VIRTUE OF THE EXEMPTION AFFORDED CONTAMINATED SOILS AND OTHER WASTE ASSOCIATED WITH THE EXPLORATION, DEVELOPMENT OR PRODUCTION OF CRUDE OIL OR NATURAL GAS OR GEOTHERMAL ENERGY.

ALSO AS A CONDITION TO GANDY-MARLEY, INC.'S ACCEPTANCE OF THE MATERIALS SHIPPED WITH THIS JOB TICKET, TRANSPORTER REPRESENTS AND WARRANTS THAT ONLY THE MATERIAL DELIVERED BY OPERATOR/SHIPPER TO TRANSPORTER IS NOW DELIVERED BY TRANSPORTER TO GANDY-MARLEY, INC.'S FACILITY FOR DISPOSAL.

THIS WILL CERTIFY that the above Transporter loaded the material represented by this Transporter Statement at the above described location, and that it was tendered by the above described shipper. This will certify that no additional materials were added to this load, and that the material was delivered without incident.

DRIVER: [Signature]

FACILITY REPRESENTATIVE: [Signature]

White - GMI

Canary - Shipper

Pink - GMI

Gold - Transporter

GANDY-MARLEY, INC.

P.O. Box 1658
Roswell, NM 88202
(575) 347-0434
Fax (575) 347-0435

No. 09933 3LEASE OPERATOR/SHIPPER/COMPANY: FASKEN OIL & RANCHLEASE NAME: DENTON SWD HISTORICAL SITE '7TRANSPORTER COMPANY: A. MARTINEZ TIME: 2:13 AM/PMDATE: 02-08-12 VEHICLE NO.: 12 DRIVER NO.:

CHARGE TO:

TYPE OF MATERIAL**OCD**☐ Other Material:☒ Contaminated soil:☐ C-117 No.:☐ BS&W content:Description: CLVOLUME OF MATERIAL [] YARDS 20 CELL# LF : []

AS A CONDITION TO GANDY-MARLEY, INC.'S ACCEPTANCE OF THE MATERIALS SHIPPED WITH THIS JOB TICKET, OPERATOR/SHIPPER REPRESENTS AND WARRANTS THAT THE WASTE MATERIAL SHIPPED HERewith IS MATERIAL EXEMPT FROM THE RESOURCE, CONSERVATION AND RECOVERY ACT OF 1976, AS AMENDED FROM TIME TO TIME, 40 U.S.C. §6901, et seq., THE NM HEALTH AND SAF. CODE, §361.001, et seq. AND REGULATIONS RELATED THERETO, BY VIRTUE OF THE EXEMPTION AFFORDED CONTAMINATED SOILS AND OTHER WASTE ASSOCIATED WITH THE EXPLORATION, DEVELOPMENT OR PRODUCTION OF CRUDE OIL OR NATURAL GAS OR GEOTHERMAL ENERGY.

ALSO AS A CONDITION TO GANDY-MARLEY, INC.'S ACCEPTANCE OF THE MATERIALS SHIPPED WITH THIS JOB TICKET, TRANSPORTER REPRESENTS AND WARRANTS THAT ONLY THE MATERIAL DELIVERED BY OPERATOR/SHIPPER TO TRANSPORTER IS NOW DELIVERED BY TRANSPORTER TO GANDY-MARLEY, INC.'S FACILITY FOR DISPOSAL.

THIS WILL CERTIFY that the above Transporter loaded the material represented by this Transporter Statement at the above described location, and that it was tendered by the above described shipper. This will certify that no additional materials were added to this load, and that the material was delivered without incident.

DRIVER: Genny KondrachineFACILITY REPRESENTATIVE: [Signature]

White - GMI

Canary - Shipper

Pink - GMI

Gold - Transporter

GANDY-MARLEY, INC.

P.O. Box 1658
Roswell, NM 88202
(575) 347-0434
Fax (575) 347-0435

No. 09844

LEASE OPERATOR/SHIPPER/COMPANY: FACKEN OIL & KATH

LEASE NAME: DELTONA SAND HISTORICAL SITE #7

TRANSPORTER COMPANY: D & M TIME: 1001 AM/PM

DATE: 02-08-12 VEHICLE NO.: D-01 DRIVER NO.:

CHARGE TO:

TYPE OF MATERIAL

OCD

☐ Other Material: ☐ Contaminated soil ☐ C-117 No.:
☐ BS&W content:

Description: Oil

VOLUME OF MATERIAL ☐ : YARDS 20 : CELL# LF : ☐

AS A CONDITION TO GANDY-MARLEY, INC.'S ACCEPTANCE OF THE MATERIALS SHIPPED WITH THIS JOB TICKET, OPERATOR/SHIPPER REPRESENTS AND WARRANTS THAT THE WASTE MATERIAL SHIPPED HERewith IS MATERIAL EXEMPT FROM THE RESOURCE, CONSERVATION AND RECOVERY ACT OF 1976, AS AMENDED FROM TIME TO TIME, 40 U.S.C. §6901, et seq., THE NM HEALTH AND SAF. CODE, §361.001, et seq. AND REGULATIONS RELATED THERETO, BY VIRTUE OF THE EXEMPTION AFFORDED CONTAMINATED SOILS AND OTHER WASTE ASSOCIATED WITH THE EXPLORATION, DEVELOPMENT OR PRODUCTION OF CRUDE OIL OR NATURAL GAS OR GEOTHERMAL ENERGY.

ALSO AS A CONDITION TO GANDY-MARLEY, INC.'S ACCEPTANCE OF THE MATERIALS SHIPPED WITH THIS JOB TICKET, TRANSPORTER REPRESENTS AND WARRANTS THAT ONLY THE MATERIAL DELIVERED BY OPERATOR/SHIPPER TO TRANSPORTER IS NOW DELIVERED BY TRANSPORTER TO GANDY-MARLEY, INC.'S FACILITY FOR DISPOSAL.

THIS WILL CERTIFY that the above Transporter loaded the material represented by this Transporter Statement at the above described location, and that it was tendered by the above described shipper. This will certify that no additional materials were added to this load, and that the material was delivered without incident.

DRIVER: [Signature]

FACILITY REPRESENTATIVE: [Signature]

White - GMI Canary - Shipper Pink - GMI Gold - Transporter

GANDY-MARLEY, INC.

P.O. Box 1658
Roswell, NM 88202
(575) 347-0434
Fax (575) 347-0435

No. 09932

LEASE OPERATOR/SHIPPER/COMPANY: FASKEN OIL & RANCH

LEASE NAME: DENTON SWED HISTORICAL SITE #7

TRANSPORTER COMPANY: T & W TIME: 1:30 AM/PM

DATE: 02-08-12 VEHICLE NO.: 02 DRIVER NO.:

CHARGE TO:

TYPE OF MATERIAL

OCD

☐ Other Material: ☒ Contaminated soil ☐ C-117 No.:

☐ BS&W content:

Description: CL

VOLUME OF MATERIAL [] : YARDS 20 : CELL# LF : []

AS A CONDITION TO GANDY-MARLEY, INC.'S ACCEPTANCE OF THE MATERIALS SHIPPED WITH THIS JOB TICKET, OPERATOR/SHIPPER REPRESENTS AND WARRANTS THAT THE WASTE MATERIAL SHIPPED HERewith IS MATERIAL EXEMPT FROM THE RESOURCE, CONSERVATION AND RECOVERY ACT OF 1976, AS AMENDED FROM TIME TO TIME, 40 U.S.C. §6901, et seq., THE NM HEALTH AND SAF. CODE, §361.001, et seq. AND REGULATIONS RELATED THERETO, BY VIRTUE OF THE EXEMPTION AFFORDED CONTAMINATED SOILS AND OTHER WASTE ASSOCIATED WITH THE EXPLORATION, DEVELOPMENT OR PRODUCTION OF CRUDE OIL OR NATURAL GAS OR GEOTHERMAL ENERGY.

ALSO AS A CONDITION TO GANDY-MARLEY, INC.'S ACCEPTANCE OF THE MATERIALS SHIPPED WITH THIS JOB TICKET, TRANSPORTER REPRESENTS AND WARRANTS THAT ONLY THE MATERIAL DELIVERED BY OPERATOR/SHIPPER TO TRANSPORTER IS NOW DELIVERED BY TRANSPORTER TO GANDY-MARLEY, INC.'S FACILITY FOR DISPOSAL.

THIS WILL CERTIFY that the above Transporter loaded the material represented by this Transporter Statement at the above described location, and that it was tendered by the above described shipper. This will certify that no additional materials were added to this load, and that the material was delivered without incident.

DRIVER: [Signature]

FACILITY REPRESENTATIVE: [Signature]

White - GMI Canary - Shipper Pink - GMI Gold - Transporter

GANDY-MARLEY, INC.

P.O. Box 1658
Roswell, NM 88202
(575) 347-0434
Fax (575) 347-0435

No. 09942

LEASE OPERATOR/SHIPPER/COMPANY: PASKEO OIL & GAS

LEASE NAME: DENTON ROAD HISTORICAL SITE #7

TRANSPORTER COMPANY: GANDY-MARLEY TIME: 8:15 AM/PM

DATE: 02-07-12 VEHICLE NO.: 312 DRIVER NO.:

CHARGE TO:

TYPE OF MATERIAL

OCD

☐ Other Material: ☐ Contaminated soil ☐ C-117 No.:

☐ BS&W content:

Description: Oil

VOLUME OF MATERIAL ☐ YARDS 20 : CELL# 47 : ☐

AS A CONDITION TO GANDY-MARLEY, INC.'S ACCEPTANCE OF THE MATERIALS SHIPPED WITH THIS JOB TICKET, OPERATOR/SHIPPER REPRESENTS AND WARRANTS THAT THE WASTE MATERIAL SHIPPED HERewith IS MATERIAL EXEMPT FROM THE RESOURCE, CONSERVATION AND RECOVERY ACT OF 1976, AS AMENDED FROM TIME TO TIME, 40 U.S.C. §6901, et seq., THE NM HEALTH AND SAFETY CODE, §361.001, et seq. AND REGULATIONS RELATED THERETO, BY VIRTUE OF THE EXEMPTION AFFORDED CONTAMINATED SOILS AND OTHER WASTE ASSOCIATED WITH THE EXPLORATION, DEVELOPMENT OR PRODUCTION OF CRUDE OIL OR NATURAL GAS OR GEOTHERMAL ENERGY.

ALSO AS A CONDITION TO GANDY-MARLEY, INC.'S ACCEPTANCE OF THE MATERIALS SHIPPED WITH THIS JOB TICKET, TRANSPORTER REPRESENTS AND WARRANTS THAT ONLY THE MATERIAL DELIVERED BY OPERATOR/SHIPPER TO TRANSPORTER IS NOW DELIVERED BY TRANSPORTER TO GANDY-MARLEY, INC.'S FACILITY FOR DISPOSAL.

THIS WILL CERTIFY that the above Transporter loaded the material represented by this Transporter Statement at the above described location, and that it was tendered by the above described shipper. This will certify that no additional materials were added to this load, and that the material was delivered without incident.

DRIVER: [Signature]

FACILITY REPRESENTATIVE: [Signature]

White - GMI

Canary - Shipper

Pink - GMI

Gold - Transporter

GANDY-MARLEY, INC.

P.O. Box 1658
Roswell, NM 88202
(575) 347-0434
Fax (575) 347-0435

No. 09947

LEASE OPERATOR/SHIPPER/COMPANY: FASKEN OIL & RANCH

LEASE NAME: DENTON SUID HISTORICAL SITE #7

TRANSPORTER COMPANY: ANGEL'S TIME: 9:20 AM/PM

DATE: 02-09-12 VEHICLE NO.: 01 DRIVER NO.:

CHARGE TO:

TYPE OF MATERIAL

OCD

☐ Other Material:

☒ Contaminated soil

☐ C-117 No.:

☐ BS&W content:

Description: CL

VOLUME OF MATERIAL ☐ YARDS 20 : CELL# LF : ☐

AS A CONDITION TO GANDY-MARLEY, INC.'S ACCEPTANCE OF THE MATERIALS SHIPPED WITH THIS JOB TICKET, OPERATOR/SHIPPER REPRESENTS AND WARRANTS THAT THE WASTE MATERIAL SHIPPED HERewith IS MATERIAL EXEMPT FROM THE RESOURCE, CONSERVATION AND RECOVERY ACT OF 1976, AS AMENDED FROM TIME TO TIME, 40 U.S.C. §6901, et seq., THE NM HEALTH AND SAF. CODE, §361.001, et seq. AND REGULATIONS RELATED THERETO, BY VIRTUE OF THE EXEMPTION AFFORDED CONTAMINATED SOILS AND OTHER WASTE ASSOCIATED WITH THE EXPLORATION, DEVELOPMENT OR PRODUCTION OF CRUDE OIL OR NATURAL GAS OR GEOTHERMAL ENERGY.

ALSO AS A CONDITION TO GANDY-MARLEY, INC.'S ACCEPTANCE OF THE MATERIALS SHIPPED WITH THIS JOB TICKET, TRANSPORTER REPRESENTS AND WARRANTS THAT ONLY THE MATERIAL DELIVERED BY OPERATOR/SHIPPER TO TRANSPORTER IS NOW DELIVERED BY TRANSPORTER TO GANDY-MARLEY, INC.'S FACILITY FOR DISPOSAL.

THIS WILL CERTIFY that the above Transporter loaded the material represented by this Transporter Statement at the above described location, and that it was tendered by the above described shipper. This will certify that no additional materials were added to this load, and that the material was delivered without incident.

DRIVER:

FACILITY REPRESENTATIVE: Te Loren

White - GMI

Canary - Shipper

Pink - GMI

Gold - Transporter

GANDY-MARLEY, INC.

P.O. Box 1658
Roswell, NM 88202
(575) 347-0434
Fax (575) 347-0435

No. 10027

LEASE OPERATOR/SHIPPER/COMPANY: FISHKILL OIL & RANCH

LEASE NAME: DEANER SAND AND GRAVEL SITE #7

TRANSPORTER COMPANY: GANDY-MARLEY TIME: 05 AM/PM

DATE: 04-07-72 VEHICLE NO.: 216 DRIVER NO.: 1

CHARGE TO: DEANER SAND AND GRAVEL SITE #7

TYPE OF MATERIAL

OCD

☐ Other Material: ☐ Contaminated soil ☐ C-117 No.: _____

☐ BS&W content: _____

Description: fine sand

VOLUME OF MATERIAL ☐ : YARDS 20 : CELL# 6F : ☐ _____

AS A CONDITION TO GANDY-MARLEY, INC.'S ACCEPTANCE OF THE MATERIALS SHIPPED WITH THIS JOB TICKET, OPERATOR/SHIPPER REPRESENTS AND WARRANTS THAT THE WASTE MATERIAL SHIPPED HERewith IS MATERIAL EXEMPT FROM THE RESOURCE, CONSERVATION AND RECOVERY ACT OF 1976, AS AMENDED FROM TIME TO TIME, 40 U.S.C. §6901, et seq., THE NM HEALTH AND SAF. CODE, §361.001, et seq. AND REGULATIONS RELATED THERETO, BY VIRTUE OF THE EXEMPTION AFFORDED CONTAMINATED SOILS AND OTHER WASTE ASSOCIATED WITH THE EXPLORATION, DEVELOPMENT OR PRODUCTION OF CRUDE OIL OR NATURAL GAS OR GEOTHERMAL ENERGY.

ALSO AS A CONDITION TO GANDY-MARLEY, INC.'S ACCEPTANCE OF THE MATERIALS SHIPPED WITH THIS JOB TICKET, TRANSPORTER REPRESENTS AND WARRANTS THAT ONLY THE MATERIAL DELIVERED BY OPERATOR/SHIPPER TO TRANSPORTER IS NOW DELIVERED BY TRANSPORTER TO GANDY-MARLEY, INC.'S FACILITY FOR DISPOSAL.

THIS WILL CERTIFY that the above Transporter loaded the material represented by this Transporter Statement at the above described location, and that it was tendered by the above described shipper. This will certify that no additional materials were added to this load, and that the material was delivered without incident.

DRIVER: [Signature]

FACILITY REPRESENTATIVE: [Signature]

White - GMI Canary - Shipper Pink - GMI Gold - Transporter

GANDY-MARLEY, INC.

P.O. Box 1658
Roswell, NM 88202
(575) 347-0434
Fax (575) 347-0435

No. 10090

LEASE OPERATOR/SHIPPER/COMPANY: Fackland Land Ranch

LEASE NAME: Doddson - 3000 - 10000000 - 10000000 - 10000000

TRANSPORTER COMPANY: Rite Way's TIME: 10:00 AM/PM

DATE: 9-10-12 VEHICLE NO.: R-1 DRIVER NO.:

CHARGE TO:

TYPE OF MATERIAL

OCD

☐ Other Material: ☒ Contaminated soil ☐ C-117 No.:

☐ BS&W content:

Description: CL

VOLUME OF MATERIAL ☐ YARDS 30 : CELL# LF : ☐

AS A CONDITION TO GANDY-MARLEY, INC.'S ACCEPTANCE OF THE MATERIALS SHIPPED WITH THIS JOB TICKET, OPERATOR/SHIPPER REPRESENTS AND WARRANTS THAT THE WASTE MATERIAL SHIPPED HERewith IS MATERIAL EXEMPT FROM THE RESOURCE, CONSERVATION AND RECOVERY ACT OF 1976, AS AMENDED FROM TIME TO TIME, 40 U.S.C. §6901, et seq., THE NM HEALTH AND SAF. CODE, §361:001, et seq. AND REGULATIONS RELATED THERETO, BY VIRTUE OF THE EXEMPTION AFFORDED CONTAMINATED SOILS AND OTHER WASTE ASSOCIATED WITH THE EXPLORATION, DEVELOPMENT OR PRODUCTION OF CRUDE OIL OR NATURAL GAS OR GEOTHERMAL ENERGY.

ALSO AS A CONDITION TO GANDY-MARLEY, INC.'S ACCEPTANCE OF THE MATERIALS SHIPPED WITH THIS JOB TICKET, TRANSPORTER REPRESENTS AND WARRANTS THAT ONLY THE MATERIAL DELIVERED BY OPERATOR/SHIPPER TO TRANSPORTER IS NOW DELIVERED BY TRANSPORTER TO GANDY-MARLEY, INC.'S FACILITY FOR DISPOSAL.

THIS WILL CERTIFY that the above Transporter loaded the material represented by this Transporter Statement at the above described location, and that it was tendered by the above described shipper. This will certify that no additional materials were added to this load, and that the material was delivered without incident.

DRIVER: [Signature]

FACILITY REPRESENTATIVE: [Signature]

White - GMI

Canary - Shipper

Pink - GMI

Gold - Transporter

GANDY-MARLEY, INC.

P.O. Box 1658
Roswell, NM 88202
(575) 347-0434
Fax (575) 347-0435

No. 10097

LEASE OPERATOR/SHIPPER/COMPANY: _____

LEASE NAME: _____

TRANSPORTER COMPANY: _____

TIME: _____ AM/PM

DATE: _____

VEHICLE NO.: _____

DRIVER NO.: _____

CHARGE TO: _____

TYPE OF MATERIAL

OCD

☐ Other Material: _____

☐ Contaminated soil: _____

☐ C-117 No.: _____

☐ BS&W content: _____

Description: _____

VOLUME OF MATERIAL ☐ : YARDS _____ : CELL# _____ : ☐ _____

AS A CONDITION TO GANDY-MARLEY, INC.'S ACCEPTANCE OF THE MATERIALS SHIPPED WITH THIS JOB TICKET, OPERATOR/SHIPPER REPRESENTS AND WARRANTS THAT THE WASTE MATERIAL SHIPPED HERewith IS MATERIAL EXEMPT FROM THE RESOURCE, CONSERVATION AND RECOVERY ACT OF 1976, AS AMENDED FROM TIME TO TIME, 40 U.S.C. §6901, et seq., THE NM HEALTH AND SAF. CODE, §361.001, et seq. AND REGULATIONS RELATED THERETO, BY VIRTUE OF THE EXEMPTION AFFORDED CONTAMINATED SOILS AND OTHER WASTE ASSOCIATED WITH THE EXPLORATION, DEVELOPMENT OR PRODUCTION OF CRUDE OIL OR NATURAL GAS OR GEOTHERMAL ENERGY.

ALSO AS A CONDITION TO GANDY-MARLEY, INC.'S ACCEPTANCE OF THE MATERIALS SHIPPED WITH THIS JOB TICKET, TRANSPORTER REPRESENTS AND WARRANTS THAT ONLY THE MATERIAL DELIVERED BY OPERATOR/SHIPPER TO TRANSPORTER IS NOW DELIVERED BY TRANSPORTER TO GANDY-MARLEY, INC.'S FACILITY FOR DISPOSAL.

THIS WILL CERTIFY that the above Transporter loaded the material represented by this Transporter Statement at the above described location, and that it was tendered by the above described shipper. This will certify that no additional materials were added to this load, and that the material was delivered without incident.

DRIVER: _____

FACILITY REPRESENTATIVE: _____

White - GMI

Canary - Shipper

Pink - GMI

Gold - Transporter

GANDY-MARLEY, INC.

P.O. Box 1658
Roswell, NM 88202
(575) 347-0434
Fax (575) 347-0435

No. 10046

LEASE OPERATOR/SHIPPER/COMPANY: Fiske Oil

LEASE NAME: Deaton SWD Materials site # 7

TRANSPORTER COMPANY: Hot Joe Holdings TIME: 8:07 AM/PM

DATE: 02-10-12 VEHICLE NO.: _____ DRIVER NO.: 07

CHARGE TO: _____

TYPE OF MATERIAL

OCD

☐ Other Material:

☒ Contaminated soil

☐ C-117 No.: _____

☐ BS&W content: _____

Description: Oil

VOLUME OF MATERIAL ☐ : YARDS 20 : CELL# 1E : ☐

AS A CONDITION TO GANDY-MARLEY, INC.'S ACCEPTANCE OF THE MATERIALS SHIPPED WITH THIS JOB TICKET, OPERATOR/SHIPPER REPRESENTS AND WARRANTS THAT THE WASTE MATERIAL SHIPPED HERewith IS MATERIAL EXEMPT FROM THE RESOURCE CONSERVATION AND RECOVERY ACT OF 1976, AS AMENDED FROM TIME TO TIME, 40 U.S.C. §6901, et seq., THE NM HEALTH AND SAF. CODE, §361.001, et seq. AND REGULATIONS RELATED THERETO, BY VIRTUE OF THE EXEMPTION AFFORDED CONTAMINATED SOILS AND OTHER WASTE ASSOCIATED WITH THE EXPLORATION, DEVELOPMENT OR PRODUCTION OF CRUDE OIL OR NATURAL GAS OR GEOTHERMAL ENERGY.

ALSO AS A CONDITION TO GANDY-MARLEY, INC.'S ACCEPTANCE OF THE MATERIALS SHIPPED WITH THIS JOB TICKET, TRANSPORTER REPRESENTS AND WARRANTS THAT ONLY THE MATERIAL DELIVERED BY OPERATOR/SHIPPER TO TRANSPORTER IS NOW DELIVERED BY TRANSPORTER TO GANDY-MARLEY, INC.'S FACILITY FOR DISPOSAL.

THIS WILL CERTIFY that the above Transporter loaded the material represented by this Transporter Statement at the above described location, and that it was tendered by the above described shipper. This will certify that no additional materials were added to this load, and that the material was delivered without incident.

DRIVER: Robert Holman

FACILITY REPRESENTATIVE: [Signature]

White - GMI

Canary - Shipper

Pink - GMI

Gold - Transporter

GANDY-MARLEY, INC.

P.O. Box 1658
Roswell, NM 88202
(575) 347-0434
Fax (575) 347-0435

No. 10161

LEASE OPERATOR/SHIPPER/COMPANY: FASSEN OIL & RANCH

LEASE NAME: DENTON SUPER-HIGHWAY SITE #7

TRANSPORTER COMPANY: A. MARTINEZ TIME: 10:18 AM/PM

DATE: 02-14-12 VEHICLE NO.: 27 DRIVER NO.:

CHARGE TO:

TYPE OF MATERIAL

OCD

☐ Other Material: ☒ Contaminated soil ☐ C-117 No.:

☐ BS&W content:

Description: Oil

VOLUME OF MATERIAL ☐ YARDS 20 CELL# 45 : ☐

AS A CONDITION TO GANDY-MARLEY, INC.'S ACCEPTANCE OF THE MATERIALS SHIPPED WITH THIS JOB TICKET, OPERATOR/SHIPPER REPRESENTS AND WARRANTS THAT THE WASTE MATERIAL SHIPPED HERewith IS MATERIAL EXEMPT FROM THE RESOURCE, CONSERVATION AND RECOVERY ACT OF 1976, AS AMENDED FROM TIME TO TIME, 40 U.S.C. §6901, et seq., THE NM HEALTH AND SAF. CODE, §361.001, et seq. AND REGULATIONS RELATED THERETO, BY VIRTUE OF THE EXEMPTION AFFORDED CONTAMINATED SOILS AND OTHER WASTE ASSOCIATED WITH THE EXPLORATION, DEVELOPMENT OR PRODUCTION OF CRUDE OIL OR NATURAL GAS OR GEOTHERMAL ENERGY.

ALSO AS A CONDITION TO GANDY-MARLEY, INC.'S ACCEPTANCE OF THE MATERIALS SHIPPED WITH THIS JOB TICKET, TRANSPORTER REPRESENTS AND WARRANTS THAT ONLY THE MATERIAL DELIVERED BY OPERATOR/SHIPPER TO TRANSPORTER IS NOW DELIVERED BY TRANSPORTER TO GANDY-MARLEY, INC.'S FACILITY FOR DISPOSAL.

THIS WILL CERTIFY that the above Transporter loaded the material represented by this Transporter Statement at the above described location, and that it was tendered by the above described shipper. This will certify that no additional materials were added to this load, and that the material was delivered without incident.

DRIVER: F. Martinez

FACILITY REPRESENTATIVE: F. Martinez

White - GMI

Canary - Shipper

Pink - GMI

Gold - Transporter

GANDY-MARLEY, INC.

P.O. Box 1658
Roswell, NM 88202
(575) 347-0434
Fax (575) 347-0435

No. 10177

LEASE OPERATOR/SHIPPER/COMPANY: FASKEN OIL & RANCH

LEASE NAME: DENTON SWD HISTORICAL SITE #7

TRANSPORTER COMPANY: GEMINI TIME: 2:33 AM/PM

DATE: 02-14-12 VEHICLE NO.: 316 DRIVER NO.:

CHARGE TO:

TYPE OF MATERIAL

OCD

☐ Other Material: ☒ Contaminated soil ☐ C-117 No.:

☐ BS&W content:

Description: CL

VOLUME OF MATERIAL [] YARDS 20 : CELL# LF : []

AS A CONDITION TO GANDY-MARLEY, INC.'S ACCEPTANCE OF THE MATERIALS SHIPPED WITH THIS JOB TICKET, OPERATOR/SHIPPER REPRESENTS AND WARRANTS THAT THE WASTE MATERIAL SHIPPED HERewith IS MATERIAL EXEMPT FROM THE RESOURCE, CONSERVATION AND RECOVERY ACT OF 1976, AS AMENDED FROM TIME TO TIME, 40 U.S.C. §6901, et seq., THE NM HEALTH AND SAF. CODE, §361.001, et seq. AND REGULATIONS RELATED THERETO, BY VIRTUE OF THE EXEMPTION AFFORDED CONTAMINATED SOILS AND OTHER WASTE ASSOCIATED WITH THE EXPLORATION, DEVELOPMENT OR PRODUCTION OF CRUDE OIL OR NATURAL GAS OR GEOTHERMAL ENERGY.

ALSO AS A CONDITION TO GANDY-MARLEY, INC.'S ACCEPTANCE OF THE MATERIALS SHIPPED WITH THIS JOB TICKET, TRANSPORTER REPRESENTS AND WARRANTS THAT ONLY THE MATERIAL DELIVERED BY OPERATOR/SHIPPER TO TRANSPORTER IS NOW DELIVERED BY TRANSPORTER TO GANDY-MARLEY, INC.'S FACILITY FOR DISPOSAL.

THIS WILL CERTIFY that the above Transporter loaded the material represented by this Transporter Statement at the above described location, and that it was tendered by the above described shipper. This will certify that no additional materials were added to this load, and that the material was delivered without incident.

DRIVER: [Signature]

FACILITY REPRESENTATIVE: [Signature]

White - GMI

Canary - Shipper

Pink - GMI

Gold - Transporter

GANDY-MARLEY, INC.

P.O. Box 1658
Roswell, NM 88202
(575) 347-0434
Fax (575) 347-0435

No. 10155

LEASE OPERATOR/SHIPPER/COMPANY: FASKEN OIL & RANCH

LEASE NAME: DENTON SWD NATURAL GAS #7

TRANSPORTER COMPANY: 24 TIME: 9:03 AM/PM

DATE: 03-14-12 VEHICLE NO.: 25 DRIVER NO.:

CHARGE TO:

TYPE OF MATERIAL

OCD

☐ Other Material: ☒ Contaminated soil ☐ C-117 No.:
☐ BS&W content:

Description: CL

VOLUME OF MATERIAL ☐ : YARDS 20 : CELL# LF : ☐

AS A CONDITION TO GANDY-MARLEY, INC.'S ACCEPTANCE OF THE MATERIALS SHIPPED WITH THIS JOB TICKET, OPERATOR/SHIPPER REPRESENTS AND WARRANTS THAT THE WASTE MATERIAL SHIPPED HERewith IS MATERIAL EXEMPT FROM THE RESOURCE, CONSERVATION AND RECOVERY ACT OF 1976, AS AMENDED FROM TIME TO TIME, 40 U.S.C. §8901, et seq.; THE NM HEALTH AND SAF. CODE, §361.001, et seq. AND REGULATIONS RELATED THERETO, BY VIRTUE OF THE EXEMPTION AFFORDED CONTAMINATED SOILS AND OTHER WASTE ASSOCIATED WITH THE EXPLORATION, DEVELOPMENT OR PRODUCTION OF CRUDE OIL OR NATURAL GAS OR GEOTHERMAL ENERGY.

ALSO AS A CONDITION TO GANDY-MARLEY, INC.'S ACCEPTANCE OF THE MATERIALS SHIPPED WITH THIS JOB TICKET, TRANSPORTER REPRESENTS AND WARRANTS THAT ONLY THE MATERIAL DELIVERED BY OPERATOR/SHIPPER TO TRANSPORTER IS NOW DELIVERED BY TRANSPORTER TO GANDY-MARLEY, INC.'S FACILITY FOR DISPOSAL.

THIS WILL CERTIFY that the above Transporter loaded the material represented by this Transporter Statement at the above described location, and that it was tendered by the above described shipper. This will certify that no additional materials were added to this load, and that the material was delivered without incident.

DRIVER: [Signature]

FACILITY REPRESENTATIVE: [Signature]

White - GMI

Canary - Shipper

Pink - GMI

Gold - Transporter

GANDY•MARLEY, INC.

P.O. Box 1658
Roswell, NM 88202
(575) 347-0434
Fax (575) 347-0435

No. 10151

LEASE OPERATOR/SHIPPER/COMPANY: FASKEN OIL & RANCH

LEASE NAME: DENTON SWD HISTORICAL SITE #7

TRANSPORTER COMPANY: ANGEL'S TIME: 9:00 AM/PM

DATE: 02-14-12 VEHICLE NO.: 01 DRIVER NO.:

CHARGE TO:

TYPE OF MATERIAL

OCD

☐ Other Material: ☒ Contaminated soil ☐ C-117 No.:

☐ BS&W content:

Description: CL

VOLUME OF MATERIAL ☐ YARDS 20 : CELL# LF : ☐

AS A CONDITION TO GANDY•MARLEY, INC.'S ACCEPTANCE OF THE MATERIALS SHIPPED WITH THIS JOB TICKET, OPERATOR/SHIPPER REPRESENTS AND WARRANTS THAT THE WASTE MATERIAL SHIPPED HERewith IS MATERIAL EXEMPT FROM THE RESOURCE, CONSERVATION AND RECOVERY ACT OF 1976, AS AMENDED FROM TIME TO TIME, 40 U.S.C. §6901, et seq., THE NM HEALTH AND SAF. CODE, §361.001, et seq. AND REGULATIONS RELATED THERETO, BY VIRTUE OF THE EXEMPTION AFFORDED CONTAMINATED SOILS AND OTHER WASTE ASSOCIATED WITH THE EXPLORATION, DEVELOPMENT OR PRODUCTION OF CRUDE OIL OR NATURAL GAS OR GEOTHERMAL ENERGY.

ALSO AS A CONDITION TO GANDY•MARLEY, INC.'S ACCEPTANCE OF THE MATERIALS SHIPPED WITH THIS JOB TICKET, TRANSPORTER REPRESENTS AND WARRANTS THAT ONLY THE MATERIAL DELIVERED BY OPERATOR/SHIPPER TO TRANSPORTER IS NOW DELIVERED BY TRANSPORTER TO GANDY•MARLEY, INC.'S FACILITY FOR DISPOSAL.

THIS WILL CERTIFY that the above Transporter loaded the material represented by this Transporter Statement at the above described location, and that it was tendered by the above described shipper. This will certify that no additional materials were added to this load, and that the material was delivered without incident.

DRIVER: J. V. Rodriguez

FACILITY REPRESENTATIVE: J. T. T. T.

White - GMI

Canary - Shipper

Pink - GMI

Gold - Transporter

GANDY-MARLEY, INC.

P.O. Box 1658
Roswell, NM 88202
(575) 347-0434
Fax (575) 347-0435

No. 10207

LEASE OPERATOR/SHIPPER/COMPANY: Franklin D. Knight

LEASE NAME: Western Gas & Oil Co. Lease

TRANSPORTER COMPANY: Trans TIME: 9:15 AM/PM

DATE: 01/25/90 VEHICLE NO.: 100 DRIVER NO.:

CHARGE TO:

TYPE OF MATERIAL

OCD

☐ Other Material:

☐ Contaminated soil

☐ C-117 No.:

☐ BS&W content:

Description:

VOLUME OF MATERIAL ☐ YARDS: CELL# ☐:

AS A CONDITION TO GANDY-MARLEY, INC.'S ACCEPTANCE OF THE MATERIALS SHIPPED WITH THIS JOB TICKET, OPERATOR/SHIPPER REPRESENTS AND WARRANTS THAT THE WASTE MATERIAL SHIPPED HERewith IS MATERIAL EXEMPT FROM THE RESOURCE, CONSERVATION AND RECOVERY ACT OF 1976, AS AMENDED FROM TIME TO TIME, 40 U.S.C. §6901, et seq., THE NM HEALTH AND SAF. CODE, §361.001, et seq. AND REGULATIONS RELATED THERETO, BY VIRTUE OF THE EXEMPTION AFFORDED CONTAMINATED SOILS AND OTHER WASTE ASSOCIATED WITH THE EXPLORATION, DEVELOPMENT OR PRODUCTION OF CRUDE OIL OR NATURAL GAS OR GEOTHERMAL ENERGY.

ALSO AS A CONDITION TO GANDY-MARLEY, INC.'S ACCEPTANCE OF THE MATERIALS SHIPPED WITH THIS JOB TICKET, TRANSPORTER REPRESENTS AND WARRANTS THAT ONLY THE MATERIAL DELIVERED BY OPERATOR/SHIPPER TO TRANSPORTER IS NOW DELIVERED BY TRANSPORTER TO GANDY-MARLEY, INC.'S FACILITY FOR DISPOSAL.

THIS WILL CERTIFY that the above Transporter loaded the material represented by this Transporter Statement at the above described location, and that it was tendered by the above described shipper. This will certify that no additional materials were added to this load, and that the material was delivered without incident.

DRIVER:

FACILITY REPRESENTATIVE:

White - GMI

Canary - Shipper

Pink - GMI

Gold - Transporter

GANDY-MARLEY, INC.

P.O. Box 1658
Roswell, NM 88202
(575) 347-0434
Fax (575) 347-0435

No. 10214

LEASE OPERATOR/SHIPPER/COMPANY: Franklin Oil & Ranch

LEASE NAME: Deerhorn Shale Lease, sec 10, T14N, R10E, S10E

TRANSPORTER COMPANY: I & W

TIME: 2:30 AM/PM

DATE: 8-15-10

VEHICLE NO.: 101

DRIVER NO.:

CHARGE TO:

TYPE OF MATERIAL

OCD

☐ Other Material:

☒ Contaminated soil

☐ C-117 No.:

☐ BS&W content:

Description: CL

VOLUME OF MATERIAL ☐ : YARDS 200 : CELL# 1 : ☐

AS A CONDITION TO GANDY-MARLEY, INC.'S ACCEPTANCE OF THE MATERIALS SHIPPED WITH THIS JOB TICKET, OPERATOR/SHIPPER REPRESENTS AND WARRANTS THAT THE WASTE MATERIAL SHIPPED HERewith IS MATERIAL EXEMPT FROM THE RESOURCE CONSERVATION AND RECOVERY ACT OF 1976, AS AMENDED FROM TIME TO TIME, 40 U.S.C. §6901, et seq., THE NM HEALTH AND SAF. CODE, §361.001, et seq. AND REGULATIONS RELATED THERETO, BY VIRTUE OF THE EXEMPTION AFFORDED CONTAMINATED SOILS AND OTHER WASTE ASSOCIATED WITH THE EXPLORATION, DEVELOPMENT OR PRODUCTION OF CRUDE OIL OR NATURAL GAS OR GEOTHERMAL ENERGY.

ALSO AS A CONDITION TO GANDY-MARLEY, INC.'S ACCEPTANCE OF THE MATERIALS SHIPPED WITH THIS JOB TICKET, TRANSPORTER REPRESENTS AND WARRANTS THAT ONLY THE MATERIAL DELIVERED BY OPERATOR/SHIPPER TO TRANSPORTER IS NOW DELIVERED BY TRANSPORTER TO GANDY-MARLEY, INC.'S FACILITY FOR DISPOSAL.

THIS WILL CERTIFY that the above Transporter loaded the material represented by this Transporter Statement at the above described location, and that it was tendered by the above described shipper. This will certify that no additional materials were added to this load, and that the material was delivered without incident.

DRIVER: [Signature]

FACILITY REPRESENTATIVE: [Signature]

White - GMI

Canary - Shipper

Pink - GMI

Gold - Transporter

GANDY-MARLEY, INC.

P.O. Box 1658
Roswell, NM 88202
(575) 347-0434
Fax (575) 347-0435

No. 10184

LEASE OPERATOR/SHIPPER/COMPANY: FASKEN OIL & RANCH

LEASE NAME: DENTON SUDD HISTORICAL SITE "Z"

TRANSPORTER COMPANY: J. Hobbs TIME: 7:51 AM/PM

DATE: 02-15-12 VEHICLE NO.: 005 DRIVER NO.:

CHARGE TO:

TYPE OF MATERIAL

OCD

☐ Other Material: ☒ Contaminated soil ☐ C-117 No.:

☐ BS&W content:

Description: CL

VOLUME OF MATERIAL ☐ YARDS 20 : CELL# LF : ☐

AS A CONDITION TO GANDY-MARLEY, INC.'S ACCEPTANCE OF THE MATERIALS SHIPPED WITH THIS JOB TICKET, OPERATOR/SHIPPER REPRESENTS AND WARRANTS THAT THE WASTE MATERIAL SHIPPED HERewith IS MATERIAL EXEMPT FROM THE RESOURCE, CONSERVATION AND RECOVERY ACT OF 1976, AS AMENDED FROM TIME TO TIME, 40 U.S.C. §6901, et seq., THE NM HEALTH AND SAF. CODE, §361.001, et seq. AND REGULATIONS RELATED THERETO, BY VIRTUE OF THE EXEMPTION AFFORDED CONTAMINATED SOILS AND OTHER WASTE ASSOCIATED WITH THE EXPLORATION, DEVELOPMENT OR PRODUCTION OF CRUDE OIL OR NATURAL GAS OR GEOTHERMAL ENERGY.

ALSO AS A CONDITION TO GANDY-MARLEY, INC.'S ACCEPTANCE OF THE MATERIALS SHIPPED WITH THIS JOB TICKET, TRANSPORTER REPRESENTS AND WARRANTS THAT ONLY THE MATERIAL DELIVERED BY OPERATOR/SHIPPER TO TRANSPORTER IS NOW DELIVERED BY TRANSPORTER TO GANDY-MARLEY, INC.'S FACILITY FOR DISPOSAL.

THIS WILL CERTIFY that the above Transporter loaded the material represented by this Transporter Statement at the above described location, and that it was tendered by the above described shipper. This will certify that no additional materials were added to this load, and that the material was delivered without incident.

DRIVER: Art G. Hobbs

FACILITY REPRESENTATIVE: T. T. T.

White - GMI

Canary - Shipper

Pink - GMI

Gold - Transporter

GANDY•MARLEY, INC.

P.O. Box 1658
Roswell, NM 88202
(575) 347-0434
Fax (575) 347-0435

No. 10191

LEASE OPERATOR/SHIPPER/COMPANY: Encken Oil & Ranch

LEASE NAME: DENTON SAND MINERAL SITE #7

TRANSPORTER COMPANY: Ames TIME: 5:17 AM/PM

DATE: 02-15-12 VEHICLE NO.: 00 DRIVER NO.:

CHARGE TO:

TYPE OF MATERIAL

OCD

☐ Other Material:

☐ Contaminated soil

☐ C-117 No.:

☐ BS&W content:

Description: Oil

VOLUME OF MATERIAL ☐ : YARDS 50 : CELL# 1-1 : ☐

AS A CONDITION TO GANDY•MARLEY, INC.'S ACCEPTANCE OF THE MATERIALS SHIPPED WITH THIS JOB TICKET, OPERATOR/SHIPPER REPRESENTS AND WARRANTS THAT THE WASTE MATERIAL SHIPPED HERewith IS MATERIAL EXEMPT FROM THE RESOURCE, CONSERVATION AND RECOVERY ACT OF 1976, AS AMENDED FROM TIME TO TIME, 40 U.S.C. §6901, et seq., THE NM HEALTH AND SAF CODE, §361.001, et seq. AND REGULATIONS RELATED THERETO, BY VIRTUE OF THE EXEMPTION AFFORDED CONTAMINATED SOILS AND OTHER WASTE ASSOCIATED WITH THE EXPLORATION, DEVELOPMENT OR PRODUCTION OF CRUDE OIL OR NATURAL GAS OR GEOTHERMAL ENERGY.

ALSO AS A CONDITION TO GANDY•MARLEY, INC.'S ACCEPTANCE OF THE MATERIALS SHIPPED WITH THIS JOB TICKET, TRANSPORTER REPRESENTS AND WARRANTS THAT ONLY THE MATERIAL DELIVERED BY OPERATOR/SHIPPER TO TRANSPORTER IS NOW DELIVERED BY TRANSPORTER TO GANDY•MARLEY, INC.'S FACILITY FOR DISPOSAL.

THIS WILL CERTIFY that the above Transporter loaded the material represented by this Transporter Statement at the above described location, and that it was tendered by the above described shipper. This will certify that no additional materials were added to this load, and that the material was delivered without incident.

DRIVER: Joe A. P. [Signature]

FACILITY REPRESENTATIVE: [Signature]

White - GMI

Canary - Shipper

Pink - GMI

Gold - Transporter

GANDY-MARLEY, INC.

P.O. Box 1658
Roswell, NM 88202
(575) 347-0434
Fax (575) 347-0435

No. 10307

LEASE OPERATOR/SHIPPER/COMPANY: FASKEN OIL & RANCH

LEASE NAME: DENTON SWED HIST. SITE #7

TRANSPORTER COMPANY: R & N LARRA'S TIME 9:12 AM/PM

DATE: 02-16-12 VEHICLE NO.: K-1 DRIVER NO.:

CHARGE TO:

TYPE OF MATERIAL

OCD

☐ Other Material: ☒ Contaminated soil ☐ C-117 No.:

☐ BS&W content:

Description: CL

VOLUME OF MATERIAL ☐ YARDS 26 : CELL# LF : ☐

AS A CONDITION TO GANDY-MARLEY, INC.'S ACCEPTANCE OF THE MATERIALS SHIPPED WITH THIS JOB TICKET, OPERATOR/SHIPPER REPRESENTS AND WARRANTS THAT THE WASTE MATERIAL SHIPPED HERewith IS MATERIAL EXEMPT FROM THE RESOURCE, CONSERVATION AND RECOVERY ACT OF 1976, AS AMENDED FROM TIME TO TIME, 40 U.S.C. §6901, et seq., THE NM HEALTH AND SAF. CODE, §361.001, et seq. AND REGULATIONS RELATED THERETO, BY VIRTUE OF THE EXEMPTION AFFORDED CONTAMINATED SOILS AND OTHER WASTE ASSOCIATED WITH THE EXPLORATION, DEVELOPMENT OR PRODUCTION OF CRUDE OIL OR NATURAL GAS OR GEOTHERMAL ENERGY.

ALSO AS A CONDITION TO GANDY-MARLEY, INC.'S ACCEPTANCE OF THE MATERIALS SHIPPED WITH THIS JOB TICKET, TRANSPORTER REPRESENTS AND WARRANTS THAT ONLY THE MATERIAL DELIVERED BY OPERATOR/SHIPPER TO TRANSPORTER IS NOW DELIVERED BY TRANSPORTER TO GANDY-MARLEY, INC.'S FACILITY FOR DISPOSAL.

THIS WILL CERTIFY that the above Transporter loaded the material represented by this Transporter Statement at the above described location, and that it was tendered by the above described shipper. This will certify that no additional materials were added to this load, and that the material was delivered without incident.

DRIVER: [Signature]

FACILITY REPRESENTATIVE: [Signature]

White - GMI

Canary - Shipper

Pink - GMI

Gold - Transporter

- DICKS HAUL - CLAY -

GANDY-MARLEY, INC.

P.O. Box 1658
Roswell, NM 88202
(575) 347-0434
Fax (575) 347-0435

No. 10322

LEASE OPERATOR/SHIPPER/COMPANY: FISKEN OIL & BENCH

LEASE NAME: DENTON SWD H2T-90C-87

TRANSPORTER COMPANY: TAW TIME: 12:30 AM/PM

DATE: 02-16-12 VEHICLE NO.: 01 DRIVER NO.:

CHARGE TO:

TYPE OF MATERIAL

OCD

☐ Other Material: ☒ Contaminated soil ☐ C-117 No.:
☐ BS&W content:

Description: CL

VOLUME OF MATERIAL [] : YARDS 20 : CELL# LF : []

AS A CONDITION TO GANDY-MARLEY, INC.'S ACCEPTANCE OF THE MATERIALS SHIPPED WITH THIS JOB TICKET, OPERATOR/SHIPPER REPRESENTS AND WARRANTS THAT THE WASTE MATERIAL SHIPPED HERewith IS MATERIAL EXEMPT FROM THE RESOURCE, CONSERVATION AND RECOVERY ACT OF 1976, AS AMENDED FROM TIME TO TIME, 40 U.S.C. §6901, et seq., THE NM HEALTH AND SAF. CODE, §361.001, et seq. AND REGULATIONS RELATED THERETO, BY VIRTUE OF THE EXEMPTION AFFORDED CONTAMINATED SOILS AND OTHER WASTE ASSOCIATED WITH THE EXPLORATION, DEVELOPMENT OR PRODUCTION OF CRUDE OIL OR NATURAL GAS OR GEOTHERMAL ENERGY.

ALSO AS A CONDITION TO GANDY-MARLEY, INC.'S ACCEPTANCE OF THE MATERIALS SHIPPED WITH THIS JOB TICKET, TRANSPORTER REPRESENTS AND WARRANTS THAT ONLY THE MATERIAL DELIVERED BY OPERATOR/SHIPPER TO TRANSPORTER IS NOW DELIVERED BY TRANSPORTER TO GANDY-MARLEY, INC.'S FACILITY FOR DISPOSAL.

THIS WILL CERTIFY that the above Transporter loaded the material represented by this Transporter Statement at the above described location, and that it was tendered by the above described shipper. This will certify that no additional materials were added to this load, and that the material was delivered without incident.

DRIVER: [Signature]

FACILITY REPRESENTATIVE: [Signature]

White - GMI

Canary - Shipper

Pink - GMI

Gold - Transporter

GANDY-MARLEY, INC.

P.O. Box 1658
Roswell, NM 88202
(575) 347-0434
Fax (575) 347-0435

No. 10318

LEASE OPERATOR/SHIPPER/COMPANY: FRACKEN OIL & GAS CO.

LEASE NAME: DANTON SOIL WITH SITE #7

TRANSPORTER COMPANY: A. MARTINEZ TIME: 12:00 AM/PM

DATE: 02-16-12 VEHICLE NO.: 25 DRIVER NO.:

CHARGE TO:

TYPE OF MATERIAL

OCD

☐ Other Material: ☐ Contaminated soil ☐ C-117 No.:

☐ BS&W content:

Description: CL

VOLUME OF MATERIAL ☐ YARDS 20 : CELL# LF : ☐

AS A CONDITION TO GANDY-MARLEY, INC.'S ACCEPTANCE OF THE MATERIALS SHIPPED WITH THIS JOB TICKET, OPERATOR/SHIPPER REPRESENTS AND WARRANTS THAT THE WASTE MATERIAL SHIPPED HERewith IS MATERIAL EXEMPT FROM THE RESOURCE, CONSERVATION AND RECOVERY ACT OF 1976, AS AMENDED FROM TIME TO TIME, 40 U.S.C. §6901, et seq., THE NM HEALTH AND SAF. CODE, §361.001, et seq. AND REGULATIONS RELATED THERETO, BY VIRTUE OF THE EXEMPTION AFFORDED CONTAMINATED SOILS AND OTHER WASTE ASSOCIATED WITH THE EXPLORATION, DEVELOPMENT OR PRODUCTION OF CRUDE OIL OR NATURAL GAS OR GEOTHERMAL ENERGY.

ALSO AS A CONDITION TO GANDY-MARLEY, INC.'S ACCEPTANCE OF THE MATERIALS SHIPPED WITH THIS JOB TICKET, TRANSPORTER REPRESENTS AND WARRANTS THAT ONLY THE MATERIAL DELIVERED BY OPERATOR/SHIPPER TO TRANSPORTER IS NOW DELIVERED BY TRANSPORTER TO GANDY-MARLEY, INC.'S FACILITY FOR DISPOSAL.

THIS WILL CERTIFY that the above Transporter loaded the material represented by this Transporter Statement at the above described location, and that it was tendered by the above described shipper. This will certify that no additional materials were added to this load, and that the material was delivered without incident.

DRIVER: [Signature]

FACILITY REPRESENTATIVE: [Signature]

White - GMI

Canary - Shipper

Pink - GMI

Gold - Transporter

GANDY-MARLEY, INC.

P.O. Box 1658
Roswell, NM 88202
(575) 347-0434
Fax (575) 347-0435

No. 10341

LEASE OPERATOR/SHIPPER/COMPANY: FASKEN OIL & RANCH

LEASE NAME: DENTON SUD HIST. SITE #7

TRANSPORTER COMPANY: T & W TIME: 8:43 AM/PM

DATE: 02-17-12 VEHICLE NO.: 01 DRIVER NO.:

CHARGE TO:

TYPE OF MATERIAL

OCD

☐ Other Material: ☒ Contaminated soil ☐ C-117 No.:

☐ BS&W content:

Description: CL

VOLUME OF MATERIAL ☐: YARDS 20 : CELL# LF : ☐

AS A CONDITION TO GANDY-MARLEY, INC.'S ACCEPTANCE OF THE MATERIALS SHIPPED WITH THIS JOB TICKET, OPERATOR/SHIPPER REPRESENTS AND WARRANTS THAT THE WASTE MATERIAL SHIPPED HERewith IS MATERIAL EXEMPT FROM THE RESOURCE, CONSERVATION AND RECOVERY ACT OF 1976, AS AMENDED FROM TIME TO TIME, 40 U.S.C. §6901, et seq., THE NM HEALTH AND SAF. CODE, §361.001, et seq. AND REGULATIONS RELATED THERETO, BY VIRTUE OF THE EXEMPTION AFFORDED CONTAMINATED SOILS AND OTHER WASTE ASSOCIATED WITH THE EXPLORATION, DEVELOPMENT OR PRODUCTION OF CRUDE OIL OR NATURAL GAS OR GEOTHERMAL ENERGY.

ALSO AS A CONDITION TO GANDY-MARLEY, INC.'S ACCEPTANCE OF THE MATERIALS SHIPPED WITH THIS JOB TICKET, TRANSPORTER REPRESENTS AND WARRANTS THAT ONLY THE MATERIAL DELIVERED BY OPERATOR/SHIPPER TO TRANSPORTER IS NOW DELIVERED BY TRANSPORTER TO GANDY-MARLEY, INC.'S FACILITY FOR DISPOSAL.

THIS WILL CERTIFY that the above Transporter loaded the material represented by this Transporter Statement at the above described location, and that it was tendered by the above described shipper. This will certify that no additional materials were added to this load, and that the material was delivered without incident.

DRIVER: [Signature]

FACILITY REPRESENTATIVE: [Signature]

White - GMI

Canary - Shipper

Pink - GMI

Gold - Transporter

base Haul - clay

GANDY·MARLEY, INC.

P.O. Box 1658
Roswell, NM 88202
(575) 347-0434
Fax (575) 347-0435

No. 10376

LEASE OPERATOR/SHIPPER/COMPANY: FUSKON GL

LEASE NAME: DEPTON-3046 Hillside '7

TRANSPORTER COMPANY: Amco TIME: 3:30 AM/PM

DATE: 02-20-12 VEHICLE NO.: 02 DRIVER NO.:

CHARGE TO:

TYPE OF MATERIAL

OCD

☐ Other Material: ☒ Contaminated soil ☐ C-117 No.: _____

[] BS&W content: _____

Description: Small brown

VOLUME OF MATERIAL [] : YARDS [] : CELL# [] : []

AS A CONDITION TO GANDY-MARLEY, INC.'S ACCEPTANCE OF THE MATERIALS SHIPPED WITH THIS JOB TICKET, OPERATOR/SHIPPER REPRESENTS AND WARRANTS THAT THE WASTE MATERIAL SHIPPED HERewith IS MATERIAL EXEMPT FROM THE RESOURCE, CONSERVATION AND RECOVERY ACT OF 1976, AS AMENDED FROM TIME TO TIME, 40 U.S.C. §6901, et seq., THE NM HEALTH AND SAF. CODE, §361.001, et seq. AND REGULATIONS RELATED THERETO, BY VIRTUE OF THE EXEMPTION AFFORDED CONTAMINATED SOILS AND OTHER WASTE ASSOCIATED WITH THE EXPLORATION, DEVELOPMENT OR PRODUCTION OF CRUDE OIL OR NATURAL GAS OR GEOTHERMAL ENERGY.

ALSO AS A CONDITION TO GANDY-MARLEY, INC.'S ACCEPTANCE OF THE MATERIALS SHIPPED WITH THIS JOB TICKET, TRANSPORTER REPRESENTS AND WARRANTS THAT ONLY THE MATERIAL DELIVERED BY OPERATOR/SHIPPER TO TRANSPORTER IS NOW DELIVERED BY TRANSPORTER TO GANDY-MARLEY, INC.'S FACILITY FOR DISPOSAL.

THIS WILL CERTIFY that the above Transporter loaded the material represented by this Transporter Statement at the above described location, and that it was tendered by the above described shipper. This will certify that no additional materials were added to this load, and that the material was delivered without incident.

DRIVER: _____

FACILITY REPRESENTATIVE: _____

White - GMI Canary - Shipper Pink - GMI Gold - Transporter

GANDY-MARLEY, INC.

P.O. Box 1658
Roswell, NM 88202
(575) 347-0434
Fax (575) 347-0435

No. 10374

LEASE OPERATOR/SHIPPER/COMPANY: FASKEN OIL & RANCH

LEASE NAME: DENTON SWD HET. SITE "7"

TRANSPORTER COMPANY: MONSTER

TIME: 3:12 AM/PM

DATE: 02-20-12 VEHICLE NO.: 01

DRIVER NO.:

CHARGE TO:

TYPE OF MATERIAL

OCD

☐ Other Material:

☒ Contaminated soil

☐ C-117 No.:

☐ BS&W content:

Description: CL

VOLUME OF MATERIAL [] YARDS 20 CELL# LF []

AS A CONDITION TO GANDY-MARLEY, INC.'S ACCEPTANCE OF THE MATERIALS SHIPPED WITH THIS JOB TICKET, OPERATOR/SHIPPER REPRESENTS AND WARRANTS THAT THE WASTE MATERIAL SHIPPED HERewith IS MATERIAL EXEMPT FROM THE RESOURCE, CONSERVATION AND RECOVERY ACT OF 1976, AS AMENDED FROM TIME TO TIME, 40 U.S.C. §6901, et seq., THE NM HEALTH AND SAF. CODE, §361.001, et seq. AND REGULATIONS RELATED THERETO, BY VIRTUE OF THE EXEMPTION AFFORDED CONTAMINATED SOILS AND OTHER WASTE ASSOCIATED WITH THE EXPLORATION, DEVELOPMENT OR PRODUCTION OF CRUDE OIL OR NATURAL GAS OR GEOTHERMAL ENERGY.

ALSO AS A CONDITION TO GANDY-MARLEY, INC.'S ACCEPTANCE OF THE MATERIALS SHIPPED WITH THIS JOB TICKET, TRANSPORTER REPRESENTS AND WARRANTS THAT ONLY THE MATERIAL DELIVERED BY OPERATOR/SHIPPER TO TRANSPORTER IS NOW DELIVERED BY TRANSPORTER TO GANDY-MARLEY, INC.'S FACILITY FOR DISPOSAL.

THIS WILL CERTIFY that the above Transporter loaded the material represented by this Transporter Statement at the above described location, and that it was tendered by the above described shipper. This will certify that no additional materials were added to this load, and that the material was delivered without incident.

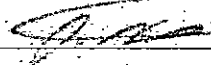
DRIVER: 

FACILITY REPRESENTATIVE: 

White - GMI

Canary - Shipper

Pink - GMI

Gold - Transporter

BACK HAUL - CLAY -

GANDY·MARLEY, INC.

P.O. Box 1658
Roswell, NM 88202
(575) 347-0434
Fax (575) 347-0435

No. 10373

LEASE OPERATOR/SHIPPER/COMPANY: ASHEN OIL & REPLY

LEASE NAME: DELTON SAND HST SITE #7

TRANSPORTER COMPANY: ISW TIME: 2:33 AM/PM

DATE: 02-20-12 VEHICLE NO.: 01 DRIVER NO.:

CHARGE TO:

TYPE OF MATERIAL

OCD

☐ Other Material: ☒ Contaminated soil ☐ C-117 No.:

☐ BS&W content:

Description: Sand

VOLUME OF MATERIAL ☒ YARDS 200 : CELL# 47 : ☐

AS A CONDITION TO GANDY·MARLEY, INC.'S ACCEPTANCE OF THE MATERIALS SHIPPED WITH THIS JOB TICKET, OPERATOR/SHIPPER REPRESENTS AND WARRANTS THAT THE WASTE MATERIAL SHIPPED HERewith IS MATERIAL EXEMPT FROM THE RESOURCE, CONSERVATION AND RECOVERY ACT OF 1976, AS AMENDED FROM TIME TO TIME, 40 U.S.C. §6901, et seq., THE NM HEALTH AND SAF. CODE, §361.001, et seq. AND REGULATIONS RELATED THERETO, BY VIRTUE OF THE EXEMPTION AFFORDED CONTAMINATED SOILS AND OTHER WASTE ASSOCIATED WITH THE EXPLORATION, DEVELOPMENT OR PRODUCTION OF CRUDE OIL OR NATURAL GAS OR GEOTHERMAL ENERGY.

ALSO AS A CONDITION TO GANDY·MARLEY, INC.'S ACCEPTANCE OF THE MATERIALS SHIPPED WITH THIS JOB TICKET, TRANSPORTER REPRESENTS AND WARRANTS THAT ONLY THE MATERIAL DELIVERED BY OPERATOR/SHIPPER TO TRANSPORTER IS NOW DELIVERED BY TRANSPORTER TO GANDY·MARLEY, INC.'S FACILITY FOR DISPOSAL.

THIS WILL CERTIFY that the above Transporter loaded the material represented by this Transporter Statement at the above described location, and that it was tendered by the above described shipper. This will certify that no additional materials were added to this load, and that the material was delivered without incident.

DRIVER: [Signature]

FACILITY REPRESENTATIVE: [Signature]

White - GMI

Canary - Shipper

Pink - GMI

Gold - Transporter

GANDY-MARLEY, INC.

P.O. Box 1658
Roswell, NM 88202
(575) 347-0434
Fax (575) 347-0435

No. 10392

LEASE OPERATOR/SHIPPER/COMPANY: FASKEN OIL & RANCH

LEASE NAME: DENTON SOIL MISC SITE 17

TRANSPORTER COMPANY: JOE MCGOWN TIME: 1012 AM/PM

DATE: 02-21-12 VEHICLE NO.: 27 DRIVER NO.:

CHARGE TO:

TYPE OF MATERIAL

OCD

☐ Other Material:

☒ Contaminated soil

☐ C-117 No.: _____

☐ BS&W content: _____

Description: CL

VOLUME OF MATERIAL ☐ YARDS 20 CELL# LF : ☐

AS A CONDITION TO GANDY-MARLEY, INC.'S ACCEPTANCE OF THE MATERIALS SHIPPED WITH THIS JOB TICKET, OPERATOR/SHIPPER REPRESENTS AND WARRANTS THAT THE WASTE MATERIAL SHIPPED HERewith IS MATERIAL EXEMPT FROM THE RESOURCE, CONSERVATION AND RECOVERY ACT OF 1976, AS AMENDED FROM TIME TO TIME, 40 U.S.C. §6901, et seq., THE NM HEALTH AND SAF. CODE, §361.001, et seq. AND REGULATIONS RELATED THERETO, BY VIRTUE OF THE EXEMPTION AFFORDED CONTAMINATED SOILS AND OTHER WASTE ASSOCIATED WITH THE EXPLORATION, DEVELOPMENT OR PRODUCTION OF CRUDE OIL OR NATURAL GAS OR GEOTHERMAL ENERGY.

ALSO AS A CONDITION TO GANDY-MARLEY, INC.'S ACCEPTANCE OF THE MATERIALS SHIPPED WITH THIS JOB TICKET, TRANSPORTER REPRESENTS AND WARRANTS THAT ONLY THE MATERIAL DELIVERED BY OPERATOR/SHIPPER TO TRANSPORTER IS NOW DELIVERED BY TRANSPORTER TO GANDY-MARLEY, INC.'S FACILITY FOR DISPOSAL.

THIS WILL CERTIFY that the above Transporter loaded the material represented by this Transporter Statement at the above described location, and that it was tendered by the above described shipper. This will certify that no additional materials were added to this load, and that the material was delivered without incident.

DRIVER: [Signature]

FACILITY REPRESENTATIVE: [Signature]

White - GMI

Canary - Shipper

Pink - GMI

Gold - Transporter

GANDY-MARLEY, INC.

P.O. Box 1658
Roswell, NM 88202
(575) 347-0434
Fax (575) 347-0435

No. 10399

LEASE OPERATOR/SHIPPER/COMPANY: FRANKLIN

LEASE NAME: DEWITT'S

TRANSPORTER COMPANY: ANGEL TIME: 11:40 AM/PM

DATE: 02-21-12 VEHICLE NO.: 02 DRIVER NO.: 1

CHARGE TO:

TYPE OF MATERIAL

OCD

☐ Other Material: ☐ Contaminated soil ☐ C-117 No.:

☐ BS&W content:

Description: soil from

VOLUME OF MATERIAL ☐ : YARDS 20 : CELL# 12F : ☐

AS A CONDITION TO GANDY-MARLEY, INC.'S ACCEPTANCE OF THE MATERIALS SHIPPED WITH THIS JOB TICKET, OPERATOR/SHIPPER REPRESENTS AND WARRANTS THAT THE WASTE MATERIAL SHIPPED HEREWITH IS MATERIAL EXEMPT FROM THE RESOURCE, CONSERVATION AND RECOVERY ACT OF 1976, AS AMENDED FROM TIME TO TIME, 40 U.S.C. §6901, et seq., THE NM HEALTH AND SAF. CODE, §361.001, et seq. AND REGULATIONS RELATED THERETO, BY VIRTUE OF THE EXEMPTION AFFORDED CONTAMINATED SOILS AND OTHER WASTE ASSOCIATED WITH THE EXPLORATION, DEVELOPMENT OR PRODUCTION OF CRUDE OIL OR NATURAL GAS OR GEOTHERMAL ENERGY.

ALSO AS A CONDITION TO GANDY-MARLEY, INC.'S ACCEPTANCE OF THE MATERIALS SHIPPED WITH THIS JOB TICKET, TRANSPORTER REPRESENTS AND WARRANTS THAT ONLY THE MATERIAL DELIVERED BY OPERATOR/SHIPPER TO TRANSPORTER IS NOW DELIVERED BY TRANSPORTER TO GANDY-MARLEY, INC.'S FACILITY FOR DISPOSAL.

THIS WILL CERTIFY that the above Transporter loaded the material represented by this Transporter Statement at the above described location, and that it was tendered by the above described shipper. This will certify that no additional materials were added to this load, and that the material was delivered without incident.

DRIVER: Franklin

FACILITY REPRESENTATIVE: Angela

White - GMI Canary - Shipper Pink - GMI Gold - Transporter

GANDY-MARLEY, INC.

P.O. Box 1658
Roswell, NM 88202
(575) 347-0434
Fax (575) 347-0435

No. 10414

LEASE OPERATOR/SHIPPER/COMPANY: FASKEN OIL & RANCH

LEASE NAME: DEXTON SWD HIST. SITE #7

TRANSPORTER COMPANY: R & M LUNA'S TIME: 3:12 AM/PM

DATE: 02-21-12 VEHICLE NO.: R-1 DRIVER NO.:

CHARGE TO:

TYPE OF MATERIAL

OCD

☐ Other Material: ☒ Contaminated soil ☐ C-117 No.:
☐ BS&W content:

Description: CL

VOLUME OF MATERIAL ☐: YARDS 20 : CELL# LF : ☐

AS A CONDITION TO GANDY-MARLEY, INC.'S ACCEPTANCE OF THE MATERIALS SHIPPED WITH THIS JOB TICKET, OPERATOR/SHIPPER REPRESENTS AND WARRANTS THAT THE WASTE MATERIAL SHIPPED HEREWITH IS MATERIAL EXEMPT FROM THE RESOURCE, CONSERVATION AND RECOVERY ACT OF 1976, AS AMENDED FROM TIME TO TIME, 40 U.S.C. §6901, et seq., THE NM HEALTH AND SAF. CODE, §361.001, et seq. AND REGULATIONS RELATED THERETO, BY VIRTUE OF THE EXEMPTION AFFORDED CONTAMINATED SOILS AND OTHER WASTE ASSOCIATED WITH THE EXPLORATION, DEVELOPMENT OR PRODUCTION OF CRUDE OIL OR NATURAL GAS OR GEOTHERMAL ENERGY.

ALSO AS A CONDITION TO GANDY-MARLEY, INC.'S ACCEPTANCE OF THE MATERIALS SHIPPED WITH THIS JOB TICKET, TRANSPORTER REPRESENTS AND WARRANTS THAT ONLY THE MATERIAL DELIVERED BY OPERATOR/SHIPPER TO TRANSPORTER IS NOW DELIVERED BY TRANSPORTER TO GANDY-MARLEY, INC.'S FACILITY FOR DISPOSAL.

THIS WILL CERTIFY that the above Transporter loaded the material represented by this Transporter Statement at the above-described location, and that it was tendered by the above-described shipper. This will certify that no additional materials were added to this load, and that the material was delivered without incident.

DRIVER: R & M LUNA

FACILITY REPRESENTATIVE: T. J. T.

White - GMI

Canary - Shipper

Pink - GMI

Gold - Transporter

18 BACK HAUL - CLAY

GANDY·MARLEY, INC.

P.O. Box 1658
Roswell, NM 88202
(575) 347-0434
Fax (575) 347-0435

No. 10382

LEASE OPERATOR/SHIPPER/COMPANY: FASKEO OIL & BRANCH

LEASE NAME: DENTON SAND HILL #17

TRANSPORTER COMPANY: JOSE J. L. L. CO. TIME: 9:30 AM/PM

DATE: 02-21-12 VEHICLE NO.: 02 DRIVER NO.: 1

CHARGE TO: WASTE DISPOSAL

TYPE OF MATERIAL

OCD

☐ Other Material:

☒ Contaminated soil

☐ C-117 No.:

☐ BS&W content:

Description: CL

VOLUME OF MATERIAL ☐ : YARDS 20 : CELL# 1F : ☐

AS A CONDITION TO GANDY·MARLEY, INC.'S ACCEPTANCE OF THE MATERIALS SHIPPED WITH THIS JOB TICKET, OPERATOR/SHIPPER REPRESENTS AND WARRANTS THAT THE WASTE MATERIAL SHIPPED HERewith IS MATERIAL EXEMPT FROM THE RESOURCE, CONSERVATION AND RECOVERY ACT OF 1976, AS AMENDED FROM TIME TO TIME, 40 U.S.C. §6901, et seq., THE NM HEALTH AND SAF. CODE, §361.001, et seq. AND REGULATIONS RELATED THERETO, BY VIRTUE OF THE EXEMPTION AFFORDED CONTAMINATED SOILS AND OTHER WASTE ASSOCIATED WITH THE EXPLORATION, DEVELOPMENT OR PRODUCTION OF CRUDE OIL OR NATURAL GAS OR GEOTHERMAL ENERGY.

ALSO AS A CONDITION TO GANDY·MARLEY, INC.'S ACCEPTANCE OF THE MATERIALS SHIPPED WITH THIS JOB TICKET, TRANSPORTER REPRESENTS AND WARRANTS THAT ONLY THE MATERIAL DELIVERED BY OPERATOR/SHIPPER TO TRANSPORTER IS NOW DELIVERED BY TRANSPORTER TO GANDY·MARLEY, INC.'S FACILITY FOR DISPOSAL.

THIS WILL CERTIFY that the above Transporter loaded the material represented by this Transporter Statement at the above described location, and that it was tendered by the above described shipper. This will certify that no additional materials were added to this load, and that the material was delivered without incident.

DRIVER: JOSE J. L. L. CO.

FACILITY REPRESENTATIVE:

White - GMI

Canary - Shipper

Pink - GMI

Gold - Transporter

GANDY-MARLEY, INC.

P.O. Box 1658
Roswell, NM 88202
(575) 347-0434
Fax (575) 347-0435

No. 10425

LEASE OPERATOR/SHIPPER/COMPANY: FISKEN OIL & RANCH

LEASE NAME: DENTON SUD Hist Site '7

TRANSPORTER COMPANY: ANGEL'S TIME: 8:53 AM/PM

DATE: 02-22-12 VEHICLE NO.: 01 DRIVER NO.:

CHARGE TO:

TYPE OF MATERIAL

OCD

☐ Other Material: ☒ Contaminated soil ☐ C-117 No.:

☐ BS&W content:

Description: CL

VOLUME OF MATERIAL ☐ YARDS 20 : CELL# LF : ☐

AS A CONDITION TO GANDY-MARLEY, INC.'S ACCEPTANCE OF THE MATERIALS SHIPPED WITH THIS JOB TICKET, OPERATOR/SHIPPER REPRESENTS AND WARRANTS THAT THE WASTE MATERIAL SHIPPED HERewith IS MATERIAL EXEMPT FROM THE RESOURCE, CONSERVATION AND RECOVERY ACT OF 1976, AS AMENDED FROM TIME TO TIME, 40 U.S.C. §6901, et seq., THE NM HEALTH AND SAF. CODE, §361.001, et seq. AND REGULATIONS RELATED THERETO, BY VIRTUE OF THE EXEMPTION AFFORDED CONTAMINATED SOILS AND OTHER WASTE ASSOCIATED WITH THE EXPLORATION, DEVELOPMENT OR PRODUCTION OF CRUDE OIL OR NATURAL GAS OR GEOTHERMAL ENERGY.

ALSO AS A CONDITION TO GANDY-MARLEY, INC.'S ACCEPTANCE OF THE MATERIALS SHIPPED WITH THIS JOB TICKET, TRANSPORTER REPRESENTS AND WARRANTS THAT ONLY THE MATERIAL DELIVERED BY OPERATOR/SHIPPER TO TRANSPORTER IS NOW DELIVERED BY TRANSPORTER TO GANDY-MARLEY, INC.'S FACILITY FOR DISPOSAL.

THIS WILL CERTIFY that the above Transporter loaded the material represented by this Transporter Statement at the above described location, and that it was tendered by the above described shipper. This will certify that no additional materials were added to this load, and that the material was delivered without incident.

DRIVER: [Signature]

FACILITY REPRESENTATIVE: [Signature]

White - GMI

Canary - Shipper

Pink - GMI

Gold - Transporter

Black Haul - CLAY -

GANDY-MARLEY, INC.

P.O. Box 1658
Roswell, NM 88202
(575) 347-0434
Fax (575) 347-0435

No. 10417

LEASE OPERATOR/SHIPPER/COMPANY: FISKE'S OIL & RIGGING

LEASE NAME: DENTON BRID: 7150 SITE 17

TRANSPORTER COMPANY: JACK HOLLAND TIME: 12 AM/PM

DATE: 02-22-12 VEHICLE NO.: 02 DRIVER NO.:

CHARGE TO:

TYPE OF MATERIAL

OCD

☐ Other Material: ☒ Contaminated soil ☐ C-117 No.:

☐ BS&W content:

Description: CL

VOLUME OF MATERIAL ☐ : YARDS 20 : CELL# LF : ☐

AS A CONDITION TO GANDY-MARLEY, INC.'S ACCEPTANCE OF THE MATERIALS SHIPPED WITH THIS JOB TICKET, OPERATOR/SHIPPER REPRESENTS AND WARRANTS THAT THE WASTE MATERIAL SHIPPED HEREWITH IS MATERIAL EXEMPT FROM THE RESOURCE, CONSERVATION AND RECOVERY ACT OF 1976, AS AMENDED FROM TIME TO TIME, 40 U.S.C. §6901, et seq., THE NM HEALTH AND SAF. CODE, §361.001, et seq. AND REGULATIONS RELATED THERETO, BY VIRTUE OF THE EXEMPTION AFFORDED CONTAMINATED SOILS AND OTHER WASTE ASSOCIATED WITH THE EXPLORATION, DEVELOPMENT OR PRODUCTION OF CRUDE OIL OR NATURAL GAS OR GEOTHERMAL ENERGY.

ALSO AS A CONDITION TO GANDY-MARLEY, INC.'S ACCEPTANCE OF THE MATERIALS SHIPPED WITH THIS JOB TICKET, TRANSPORTER REPRESENTS AND WARRANTS THAT ONLY THE MATERIAL DELIVERED BY OPERATOR/SHIPPER TO TRANSPORTER IS NOW DELIVERED BY TRANSPORTER TO GANDY-MARLEY, INC.'S FACILITY FOR DISPOSAL.

THIS WILL CERTIFY that the above Transporter loaded the material represented by this Transporter Statement at the above described location, and that it was tendered by the above described shipper. This will certify that no additional materials were added to this load, and that the material was delivered without incident.

DRIVER: John A. Holland

FACILITY REPRESENTATIVE: John A. Holland

White - GMI

Canary - Shipper

Pink - GMI

Gold - Transporter

GANDY-MARLEY, INC.

P.O. Box 1658
Roswell, NM 88202
(575) 347-0434
Fax (575) 347-0435

No. 10436

LEASE OPERATOR/SHIPPER/COMPANY: FASKEN OIL & RANCH

LEASE NAME: DENTON SWD HCT SITE #7

TRANSPORTER COMPANY: A MARTINEZ TIME: 1:08 AM/PM

DATE: 02-22-12 VEHICLE NO.: 25 DRIVER NO.:

CHARGE TO:

TYPE OF MATERIAL

OCD

☐ Other Material:

☒ Contaminated soil

☐ C-117 No.:

☐ BS&W content:

Description:

CL

VOLUME OF MATERIAL ☐ YARDS 20 : CELL# LF : ☐

AS A CONDITION TO GANDY-MARLEY, INC.'S ACCEPTANCE OF THE MATERIALS SHIPPED WITH THIS JOB TICKET, OPERATOR/SHIPPER REPRESENTS AND WARRANTS THAT THE WASTE MATERIAL SHIPPED HERewith IS MATERIAL EXEMPT FROM THE RESOURCE, CONSERVATION AND RECOVERY ACT OF 1976, AS AMENDED FROM TIME TO TIME, 40 U.S.C. §6901, et seq., THE NM HEALTH AND SAF. CODE, §361.001, et seq. AND REGULATIONS RELATED THERETO, BY VIRTUE OF THE EXEMPTION AFFORDED CONTAMINATED SOILS AND OTHER WASTE ASSOCIATED WITH THE EXPLORATION, DEVELOPMENT OR PRODUCTION OF CRUDE OIL OR NATURAL GAS OR GEOTHERMAL ENERGY.

ALSO AS A CONDITION TO GANDY-MARLEY, INC.'S ACCEPTANCE OF THE MATERIALS SHIPPED WITH THIS JOB TICKET, TRANSPORTER REPRESENTS AND WARRANTS THAT ONLY THE MATERIAL DELIVERED BY OPERATOR/SHIPPER TO TRANSPORTER IS NOW DELIVERED BY TRANSPORTER TO GANDY-MARLEY, INC.'S FACILITY FOR DISPOSAL.

THIS WILL CERTIFY that the above Transporter loaded the material represented by this Transporter Statement at the above described location, and that it was tendered by the above described shipper. This will certify that no additional materials were added to this load, and that the material was delivered without incident.

DRIVER: ADM

FACILITY REPRESENTATIVE: J. T. T. T.

White - GMI

Canary - Shipper

Pink - GMI

Gold - Transporter

BACK HAUL - CLAY

GANDY·MARLEY, INC.

P.O. Box 1658
Roswell, NM 88202
(575) 347-0434
Fax (575) 347-0435

No. 10456

LEASE OPERATOR/SHIPPER/COMPANY: *Aschew, Oil & Gas*

LEASE NAME: Wagon & Trailer Site #7

TRANSPORTER COMPANY: TIME: AM/PM

DATE: 02-23-82 VEHICLE NO.: 02 DRIVER NO.:

CHARGE TO:

TYPE OF MATERIAL

OCD

[] Other Material: [] Contaminated soil [] C-117 No.: _____
[] BS&W content: _____

Description: 100% cotton, white, short-sleeved, crew-neck t-shirt.

VOLUME OF MATERIAL []: YARDS []: CELL# []: []

AS A CONDITION TO GANDY/MARLEY, INC.'S ACCEPTANCE OF THE MATERIALS SHIPPED WITH THIS JOB TICKET, OPERATOR/SHIPPER REPRESENTS AND WARRANTS THAT THE WASTE MATERIAL SHIPPED HERewith IS MATERIAL EXEMPT FROM THE RESOURCE, CONSERVATION AND RECOVERY ACT OF 1976, AS AMENDED FROM TIME TO TIME, 40 U.S.C. §6901, et seq., THE NM HEALTH AND SAF. CODE, §361.001, et seq. AND REGULATIONS RELATED THERETO, BY VIRTUE OF THE EXEMPTION AFFORDED 'CONTAMINATED' SOILS AND OTHER WASTE ASSOCIATED WITH THE EXPLORATION, DEVELOPMENT OR PRODUCTION OF CRUDE OIL OR NATURAL GAS OR GEOTHERMAL ENERGY.

ALSO AS A CONDITION TO GANDY-MARLEY, INC.'S ACCEPTANCE OF THE MATERIALS SHIPPED WITH THIS JOB TICKET, TRANSPORTER REPRESENTS AND WARRANTS THAT ONLY THE MATERIAL DELIVERED BY OPERATOR/SHIPPER TO TRANSPORTER IS NOW DELIVERED BY TRANSPORTER TO GANDY-MARLEY, INC.'S FACILITY FOR DISPOSAL.

THIS WILL CERTIFY that the above Transporter loaded the material represented by this Transporter Statement at the above described location, and that it was tendered by the above described shipper. This will certify that no additional materials were added to this load, and that the material was delivered without incident.

DRIVER: _____

FACILITY REPRESENTATIVE: _____

White - GMI Canary - Shipper Pink - GMI Gold - Transporter

GANDY-MARLEY, INC.

P.O. Box 1658
Roswell, NM 88202
(575) 347-0434
Fax (575) 347-0435

No. 10460

LEASE OPERATOR/SHIPPER/COMPANY: FASKEN OIL RANCH

LEASE NAME: DENTON SWD Hist. Site #7

TRANSPORTER COMPANY: A. MARTINEZ TIME: 10⁰⁰ AM/PM

DATE: 02-23-12 VEHICLE NO.: 29 DRIVER NO.:

CHARGE TO:

TYPE OF MATERIAL

OCD

☐ Other Material: ☒ Contaminated soil ☐ C-117 No.:

☐ BS&W content:

Description: CL

VOLUME OF MATERIAL ☐ : YARDS 20 : CELL# LF : ☐ :

AS A CONDITION TO GANDY-MARLEY, INC.'S ACCEPTANCE OF THE MATERIALS SHIPPED WITH THIS JOB TICKET, OPERATOR/SHIPPER REPRESENTS AND WARRANTS THAT THE WASTE MATERIAL SHIPPED HERewith IS MATERIAL EXEMPT FROM THE RESOURCE, CONSERVATION AND RECOVERY ACT OF 1976, AS AMENDED FROM TIME TO TIME, 40 U.S.C. §6901, et seq., THE NM HEALTH AND SAF. CODE, §361.001, et seq. AND REGULATIONS RELATED THERETO, BY VIRTUE OF THE EXEMPTION AFFORDED CONTAMINATED SOILS AND OTHER WASTE ASSOCIATED WITH THE EXPLORATION, DEVELOPMENT OR PRODUCTION OF CRUDE OIL OR NATURAL GAS OR GEOTHERMAL ENERGY.

ALSO AS A CONDITION TO GANDY-MARLEY, INC.'S ACCEPTANCE OF THE MATERIALS SHIPPED WITH THIS JOB TICKET, TRANSPORTER REPRESENTS AND WARRANTS THAT ONLY THE MATERIAL DELIVERED BY OPERATOR/SHIPPER TO TRANSPORTER IS NOW DELIVERED BY TRANSPORTER TO GANDY-MARLEY, INC.'S FACILITY FOR DISPOSAL.

THIS WILL CERTIFY that the above Transporter loaded the material represented by this Transporter Statement at the above described location, and that it was tendered by the above described shipper. This will certify that no additional materials were added to this load, and that the material was delivered without incident.

DRIVER: KANSTO

FACILITY REPRESENTATIVE: 9/10/12

White - GMI

Canary - Shipper

Pink - GMI

Gold - Transporter

BACK HAUL - CLAY -

GANDY-MARLEY, INC.

P.O. Box 1658
Roswell, NM 88202
(575) 347-0434
Fax (575) 347-0435

No. 10461

LEASE OPERATOR/SHIPPER/COMPANY: WICKHAM OIL & REFIN

LEASE NAME: DENTON, SUID HIST. SITE #7

TRANSPORTER COMPANY: A. ALBERTSON TIME: 11:00 AM/PM

DATE: 02-20-12 VEHICLE NO.: 27 DRIVER NO.:

CHARGE TO:

TYPE OF MATERIAL

OCD

☐ Other Material: ☐ Contaminated soil ☐ C-117 No.:
☐ BS&W content:

Description: Oil

VOLUME OF MATERIAL []: YARDS 20: CELL# 45: []

AS A CONDITION TO GANDY-MARLEY, INC.'S ACCEPTANCE OF THE MATERIALS SHIPPED WITH THIS JOB TICKET, OPERATOR/SHIPPER REPRESENTS AND WARRANTS THAT THE WASTE MATERIAL SHIPPED HERewith IS MATERIAL EXEMPT FROM THE RESOURCE, CONSERVATION AND RECOVERY ACT OF 1976, AS AMENDED FROM TIME TO TIME, 40 U.S.C. §6901, et seq., THE NM HEALTH AND SAF. CODE, §361.001, et seq. AND REGULATIONS RELATED THERETO, BY VIRTUE OF THE EXEMPTION AFFORDED CONTAMINATED SOILS AND OTHER WASTE ASSOCIATED WITH THE EXPLORATION, DEVELOPMENT OR PRODUCTION OF CRUDE OIL OR NATURAL GAS OR GEOTHERMAL ENERGY.

ALSO AS A CONDITION TO GANDY-MARLEY, INC.'S ACCEPTANCE OF THE MATERIALS SHIPPED WITH THIS JOB TICKET, TRANSPORTER REPRESENTS AND WARRANTS THAT ONLY THE MATERIAL DELIVERED BY OPERATOR/SHIPPER TO TRANSPORTER IS NOW DELIVERED BY TRANSPORTER TO GANDY-MARLEY, INC.'S FACILITY FOR DISPOSAL.

THIS WILL CERTIFY that the above Transporter loaded the material represented by this Transporter Statement at the above described location, and that it was tendered by the above described shipper. This will certify that no additional materials were added to this load, and that the material was delivered without incident.

DRIVER: Gerry Rodman

FACILITY REPRESENTATIVE: [Signature]

White - GMI

Canary - Shipper

Pink - GMI

Gold - Transporter

GANDY·MARLEY, INC.

P.O. Box 1658
Roswell, NM 88202
(575) 347-0434
Fax (575) 347-0435

No. 10580

LEASE OPERATOR/SHIPPER/COMPANY: FASSEN OIL & GAS CO.

LEASE NAME: DENTON GOOD HOLE SITE #7

TRANSPORTER COMPANY: GEMINI TIME: 8:17 AM/PM

DATE: 02-24-12 VEHICLE NO.: 316 DRIVER NO.:

CHARGE TO:

TYPE OF MATERIAL

OCD

☐ Other Material: ☒ Contaminated soil ☐ C-117 No.:

☐ BS&W content:

Description: CL

VOLUME OF MATERIAL ☐ : YARDS 20 : CELL# LF : ☐

AS A CONDITION TO GANDY·MARLEY, INC.'S ACCEPTANCE OF THE MATERIALS SHIPPED WITH THIS JOB TICKET, OPERATOR/SHIPPER REPRESENTS AND WARRANTS THAT THE WASTE MATERIAL SHIPPED HERewith IS MATERIAL EXEMPT FROM THE RESOURCE, CONSERVATION AND RECOVERY ACT OF 1976, AS AMENDED FROM TIME TO TIME, 40 U.S.C. §6901, et seq., THE NM HEALTH AND SAF. CODE, §361.001, et seq. AND REGULATIONS RELATED THERETO, BY VIRTUE OF THE EXEMPTION AFFORDED CONTAMINATED SOILS AND OTHER WASTE ASSOCIATED WITH THE EXPLORATION, DEVELOPMENT OR PRODUCTION OF CRUDE OIL OR NATURAL GAS OR GEOTHERMAL ENERGY.

ALSO AS A CONDITION TO GANDY·MARLEY, INC.'S ACCEPTANCE OF THE MATERIALS SHIPPED WITH THIS JOB TICKET, TRANSPORTER REPRESENTS AND WARRANTS THAT ONLY THE MATERIAL DELIVERED BY OPERATOR/SHIPPER TO TRANSPORTER IS NOW DELIVERED BY TRANSPORTER TO GANDY·MARLEY, INC.'S FACILITY FOR DISPOSAL.

THIS WILL CERTIFY that the above Transporter loaded the material represented by this Transporter Statement at the above described location, and that it was tendered by the above described shipper. This will certify that no additional materials were added to this load, and that the material was delivered without incident.

DRIVER: Adam

FACILITY REPRESENTATIVE: 75-6

White - GMI Canary - Shipper Pink - GMI Gold - Transporter

BACK HALL - CLAY -

GANDY-MARLEY, INC.

P.O. Box 1658
Roswell, NM 88202
(575) 347-0434
Fax (575) 347-0435

No. 10592

LEASE OPERATOR/SHIPPER/COMPANY: FLICKEN ONE & BROSCH

LEASE NAME: DETERMINED WITH SITE #7

TRANSPORTER COMPANY: WYOMASTER TIME: 1:40 AM/PM

DATE: 02-21-92 VEHICLE NO.: 01 DRIVER NO.: 1

CHARGE TO: WYOMASTER

TYPE OF MATERIAL

OCD

☐ Other Material: ☐ Contaminated soil ☐ C-117 No.:

☐ BS&W content:

Description: CL

VOLUME OF MATERIAL ☐ : YARDS 20 : CELL# 4F : ☐

AS A CONDITION TO GANDY-MARLEY, INC.'S ACCEPTANCE OF THE MATERIALS SHIPPED WITH THIS JOB TICKET, OPERATOR/SHIPPER REPRESENTS AND WARRANTS THAT THE WASTE MATERIAL SHIPPED HERewith IS MATERIAL EXEMPT FROM THE RESOURCE, CONSERVATION AND RECOVERY ACT OF 1976, AS AMENDED FROM TIME TO TIME, 40 U.S.C. §6901, et seq., THE NM HEALTH AND SAF. CODE, §361.001, et seq. AND REGULATIONS RELATED THERETO, BY VIRTUE OF THE EXEMPTION AFFORDED CONTAMINATED SOILS AND OTHER WASTE ASSOCIATED WITH THE EXPLORATION, DEVELOPMENT OR PRODUCTION OF CRUDE OIL OR NATURAL GAS OR GEOTHERMAL ENERGY.

ALSO AS A CONDITION TO GANDY-MARLEY, INC.'S ACCEPTANCE OF THE MATERIALS SHIPPED WITH THIS JOB TICKET, TRANSPORTER REPRESENTS AND WARRANTS THAT ONLY THE MATERIAL DELIVERED BY OPERATOR/SHIPPER TO TRANSPORTER IS NOW DELIVERED BY TRANSPORTER TO GANDY-MARLEY, INC.'S FACILITY FOR DISPOSAL.

THIS WILL CERTIFY that the above Transporter loaded the material represented by this Transporter Statement at the above described location, and that it was tendered by the above described shipper. This will certify that no additional materials were added to this load, and that the material was delivered without incident.

DRIVER: [Signature]

FACILITY REPRESENTATIVE:

White - GMI Canary - Shipper Pink - GMI Gold - Transporter

GANDY·MARLEY, INC.

P.O. Box 1658
Roswell, NM 88202
(575) 347-0434
Fax (575) 347-0435

No. 10588

LEASE OPERATOR/SHIPPER/COMPANY: FISKEN OIL & RANCH

LEASE NAME: DENTON SWD HIST. SITE #7

TRANSPORTER COMPANY: ANGEL'S TIME: 11:25 AM/PM

DATE: 02-24-12 VEHICLE NO.: 01 DRIVER NO.:

CHARGE TO:

TYPE OF MATERIAL

OCD

☐ Other Material: ☒ Contaminated soil ☐ C-117 No.:

☐ BS&W content:

Description: CL

VOLUME OF MATERIAL ☐ YARDS 20 CELL# LF ☐

AS A CONDITION TO GANDY·MARLEY, INC.'S ACCEPTANCE OF THE MATERIALS SHIPPED WITH THIS JOB TICKET, OPERATOR/SHIPPER REPRESENTS AND WARRANTS THAT THE WASTE MATERIAL SHIPPED HERewith IS MATERIAL EXEMPT FROM THE RESOURCE, CONSERVATION AND RECOVERY ACT OF 1976, AS AMENDED FROM TIME TO TIME, 40 U.S.C. §6901, et seq.; THE NM HEALTH AND SAFETY CODE, §361.001, et seq. AND REGULATIONS RELATED THERETO, BY VIRTUE OF THE EXEMPTION AFFORDED CONTAMINATED SOILS AND OTHER WASTE ASSOCIATED WITH THE EXPLORATION, DEVELOPMENT OR PRODUCTION OF CRUDE OIL OR NATURAL GAS OR GEOTHERMAL ENERGY.

ALSO AS A CONDITION TO GANDY·MARLEY, INC.'S ACCEPTANCE OF THE MATERIALS SHIPPED WITH THIS JOB TICKET, TRANSPORTER REPRESENTS AND WARRANTS THAT ONLY THE MATERIAL DELIVERED BY OPERATOR/SHIPPER TO TRANSPORTER IS NOW DELIVERED BY TRANSPORTER TO GANDY·MARLEY, INC.'S FACILITY FOR DISPOSAL.

THIS WILL CERTIFY that the above Transporter loaded the material represented by this Transporter Statement at the above described location, and that it was tendered by the above described shipper. This will certify that no additional materials were added to this load, and that the material was delivered without incident.

DRIVER: Jos. A. P.

FACILITY REPRESENTATIVE: J. P. Tor

White - GMI

Canary - Shipper

Pink - GMI

Gold - Transporter

with 1000 lbs of

GANDY-MARLEY, INC.

P.O. Box 1658
Roswell, NM 88202
(575) 347-0434
Fax (575) 347-0435

No. 10573

LEASE OPERATOR/SHIPPER/COMPANY: Flicker Oil & Gas Co.

LEASE NAME: DELTA SUD Host Site #7

TRANSPORTER COMPANY: ALTA TIMEZ TIME: 8:12 AM/PM

DATE: 2-27-12 VEHICLE NO.: 27 DRIVER NO.:

CHARGE TO:

TYPE OF MATERIAL

OCD

☐ Other Material: ☐ Contaminated soil ☐ C-117 No.:

☐ BS&W content:

Description: SL

VOLUME OF MATERIAL ☐ : YARDS 20 : CELL# LF : ☐ :

AS A CONDITION TO GANDY-MARLEY, INC.'S ACCEPTANCE OF THE MATERIALS SHIPPED WITH THIS JOB TICKET, OPERATOR/SHIPPER REPRESENTS AND WARRANTS THAT THE WASTE MATERIAL SHIPPED HERewith IS MATERIAL EXEMPT FROM THE RESOURCE, CONSERVATION AND RECOVERY ACT OF 1976, AS AMENDED FROM TIME TO TIME, 40 U.S.C. §6901, et seq., THE NM HEALTH AND SAF. CODE, §361.001, et seq. AND REGULATIONS RELATED THERETO, BY VIRTUE OF THE EXEMPTION AFFORDED CONTAMINATED SOILS AND OTHER WASTE ASSOCIATED WITH THE EXPLORATION, DEVELOPMENT OR PRODUCTION OF CRUDE OIL OR NATURAL GAS OR GEOTHERMAL ENERGY.

ALSO AS A CONDITION TO GANDY-MARLEY, INC.'S ACCEPTANCE OF THE MATERIALS SHIPPED WITH THIS JOB TICKET, TRANSPORTER REPRESENTS AND WARRANTS THAT ONLY THE MATERIAL DELIVERED BY OPERATOR/SHIPPER TO TRANSPORTER IS NOW DELIVERED BY TRANSPORTER TO GANDY-MARLEY, INC.'S FACILITY FOR DISPOSAL.

THIS WILL CERTIFY that the above Transporter loaded the material represented by this Transporter Statement at the above described location; and that it was tendered by the above described shipper. This will certify that no additional materials were added to this load, and that the material was delivered without incident.

DRIVER: Ernst

FACILITY REPRESENTATIVE: T. J. J.

White - GMI

Canary - Shipper

Pink - GMI

Gold - Transporter