

DATE IN 6/10/2016	SUSPENSE	ENGINEER M A M	LOGGED IN 6/10/2016	TYPE CTB	APP NO. PMAm16 16 2390 58
----------------------	----------	-------------------	------------------------	-------------	------------------------------

ABOVE THIS LINE FOR DIVISION USE ONLY

NEW MEXICO OIL CONSERVATION DIVISION

- Engineering Bureau -

1220 South St. Francis Drive, Santa Fe, NM 87505



CONDOR 8 FEDERAL #1H API#30-015-35829 & COMPTON 8 G FEDERAL #6 API# 30-015-42344

ADMINISTRATIVE APPLICATION CHECKLIST

THIS CHECKLIST IS MANDATORY FOR ALL ADMINISTRATIVE APPLICATIONS FOR EXCEPTIONS TO DIVISION RULES AND REGULATIONS WHICH REQUIRE PROCESSING AT THE DIVISION LEVEL IN SANTA FE

Application Acronyms:

[NSL-Non-Standard Location] [NSP-Non-Standard Proration Unit] [SD-Simultaneous Dedication]
 [DHC-Downhole Commingling] [CTB-Lease Commingling] [PLC-Pool/Lease Commingling]
 [PC-Pool Commingling] [OLS - Off-Lease Storage] [OLM-Off-Lease Measurement]
 [WFX-Waterflood Expansion] [PMX-Pressure Maintenance Expansion]
 [SWD-Salt Water Disposal] [IPI-Injection Pressure Increase]
 [EOR-Qualified Enhanced Oil Recovery Certification] [PPR-Positive Production Response]

[1] TYPE OF APPLICATION - Check Those Which Apply for [A]

- [A] Location - Spacing Unit - Simultaneous Dedication
☐ NSL ☐ NSP ☐ SD

Check One Only for [B] or [C]

- [B] Commingling - Storage - Measurement
☐ DHC ☒ CTB ☐ PLC ☐ PC ☐ OLS ☐ OLM

- [C] Injection - Disposal - Pressure Increase - Enhanced Oil Recovery
☐ WFX ☐ PMX ☐ SWD ☐ IPI ☐ EOR ☐ PPR

- [D] Other: Specify SURFACE COMMINGLE & OLS & OLM

[2] NOTIFICATION REQUIRED TO: - Check Those Which Apply, or ☐ Does Not Apply

- [A] ☒ Working, Royalty or Overriding Royalty Interest Owners
 [B] ☐ Offset Operators, Leaseholders or Surface Owner
 [C] ☒ Application is One Which Requires Published Legal Notice
 [D] ☐ Notification and/or Concurrent Approval by BLM or SLO
U.S. Bureau of Land Management - Commissioner of Public Lands, State Land Office
 [E] ☐ For all of the above, Proof of Notification or Publication is Attached, and/or,
 [F] ☐ Waivers are Attached

[3] SUBMIT ACCURATE AND COMPLETE INFORMATION REQUIRED TO PROCESS THE TYPE OF APPLICATION INDICATED ABOVE.

[4] **CERTIFICATION:** I hereby certify that the information submitted with this application for administrative approval is **accurate** and **complete** to the best of my knowledge. I also understand that **no action** will be taken on this application until the required information and notifications are submitted to the Division.

Note: Statement must be completed by an individual with managerial and/or supervisory capacity.

Mike Pippin	<i>Mike Pippin</i>	Petroleum Engineer	June 7, 2016
Print or Type Name	Signature	Title	Date

mike@pippinllc.com
 e-mail Address

- CTB - 794
 - Lime Rock Resources
 11-A, L.P.
 277588

RECEIVED 000
 2016 JUN 10 A 10:34

POOL
 - Red Lake
 Gleneta yes
 51120

well
 - Condor Fed #1H
 30-015-35829
 - Compton 86 Fed
 #1
 30-015-42344

LIME ROCK RESOURCES, II-A, L.P.
Mike Pippin
3104 N. Sullivan Avenue
Farmington, NM 87401
505-327-4573 (phone) mike@pippinllc.com

June 7, 2016

NMOCD
Phil Goetze
1220 South St. Francis Drive
Santa Fe, NM 87505

RE: Application for Surface Commingling & Off Lease Measurement & Storage
CONDOR 8 FEDERAL #1H- API#: 30-015-35829 G Sec 8 T18S R27E
COMPTON 8 G FEDERAL #6 - API#: 30-015-42344 E Sec 8 T18S R27E
Eddy County, New Mexico

Dear Mr. Goetze,

LIME ROCK RESOURCES II-A, L.P. (operator) would like to surface commingle gas production from the referenced two, Federal oil wells, which are located on different Federal leases and producing from the same State pool (Red Lake, Glorieta-Yeso - 51120). The tank battery is located on the Condor 8 Federal #1H well pad. The gas from Compton 3 G Federal #6 will be piped to the battery on Condor 8 Federal #1H where it will be measured by allocation meters, then surface commingled, then piped to the Hawk 8 battery where it will be sold to DCP Midstream, L.P. Attached is form C-107B, C-102 for each well, a lease map showing the relative location of both wells, a plat indicating the facilities in the Condor 8 Federal #1H battery, and a copy of the letter to the interest owners, and the BLM, along with the other necessary supporting data.

The oil from the Compton 8 G Federal #6 will be off lease stored, measured & sold on the Condor 8 Federal #1H battery, but not surface commingled.

This surface commingling of gas and off lease storage and measurement of oil will eliminate redundant surface equipment thus preventing waste. It will eliminate an entire additional tank battery and gas measuring facilities.

The ownership in these two Federal wells is not identical. All the interest owners and the BLM have been notified.

The Condor 8 Federal #1H is a marginal Yeso oil well that last tested for 3 BOPD, 26 MCF/D, & 8 BWPD. The Compton 8 G Federal #6 was recently completed in the Yeso on 10/23/14. The #6 was last tested for 81 BOPD, 157 MCF/D & 535 BWPD. We anticipate that this well will decline rapidly.

Should you have any questions or concerns, please contact me at 505-327-4573.

Best Regards,



Mike Pippin PE
Petroleum Engineer

Enclosures

District I
1625 N. French Drive, Hobbs, NM 88240
District II
1301 W. Grand Ave, Artesia, NM 88210
District III
1000 Rio Brazos Road, Aztec, NM 87410
District IV
1220 S. St Francis Dr, Santa Fe, NM
87505

State of New Mexico
Energy, Minerals and Natural Resources Department

Form C-107-B
Revised June 10, 2003

OIL CONSERVATION DIVISION

1220 S. St Francis Drive
Santa Fe, New Mexico 87505

Submit the original
application to the Santa Fe
office with one copy to the
appropriate District Office.

APPLICATION FOR SURFACE COMMINGLING (DIVERSE OWNERSHIP)

OPERATOR NAME: LIME ROCK RESOURCES II-A, L.P.

OPERATOR ADDRESS: C/o Mike Pippin LLC, 3104 N. Sullivan, Farmington, NM 87401

APPLICATION TYPE:

☐ Pool Commingling ☒ Lease Commingling ☐ Pool and Lease Commingling ☒ Off-Lease Storage and Measurement (Only if not Surface Commingled)

LEASE TYPE: ☐ Fee ☐ State ☒ Federal

Is this an Amendment to existing Order? ☐ Yes ☒ No If "Yes", please include the appropriate Order No. _____

Have the Bureau of Land Management (BLM) and State Land office (SLO) been notified in writing of the proposed commingling

☒ Yes ☐ No

(A) POOL COMMINGLING

Please attach sheets with the following information

(1) Pool Names and Codes	Gravities / BTU of Non-Commingled Production	Calculated Gravities / BTU of Commingled Production		Calculated Value of Commingled Production	Volumes
Red Lake, Glorieta-Yeso 51120					

(2) Are any wells producing at top allowables? ☐ Yes ☐ No

(3) Has all interest owners been notified by certified mail of the proposed commingling? ☒ Yes ☐ No.

(4) Measurement type: ☒ Metering ☐ Other (Specify)

(5) Will commingling decrease the value of production? ☐ Yes ☒ No If "yes", describe why commingling should be approved

(B) LEASE COMMINGLING

Please attach sheets with the following information

(1) Pool Name and Code. Red Lake, Glorieta-Yeso 51120

(2) Is all production from same source of supply? ☒ Yes ☐ No

(3) Has all interest owners been notified by certified mail of the proposed commingling? ☒ Yes ☐ No

(4) Measurement type: ☒ Metering ☐ Other (Specify)

(C) POOL and LEASE COMMINGLING

Please attach sheets with the following information

(1) Complete Sections A and E.

(D) OFF-LEASE STORAGE and MEASUREMENT

Please attached sheets with the following information

(1) Is all production from same source of supply? ☒ Yes ☐ No

(2) Include proof of notice to all interest owners.

(E) ADDITIONAL INFORMATION (for all application types)

Please attach sheets with the following information

(1) A schematic diagram of facility, including legal location.

(2) A plat with lease boundaries showing all well and facility locations. Include lease numbers if Federal or State lands are involved.

(3) Lease Names, Lease and Well Numbers, and API Numbers.

I hereby certify that the information above is true and complete to the best of my knowledge and belief.

SIGNATURE: Mike Pippin

TITLE: Petroleum Engineer - Agent

DATE: 6/8/16

TYPE OR PRINT NAME Mike Pippin

TELEPHONE NO.: 505-327-4573

E-MAIL ADDRESS: mike@pippinllc.com

Section 8 T27S-R18E

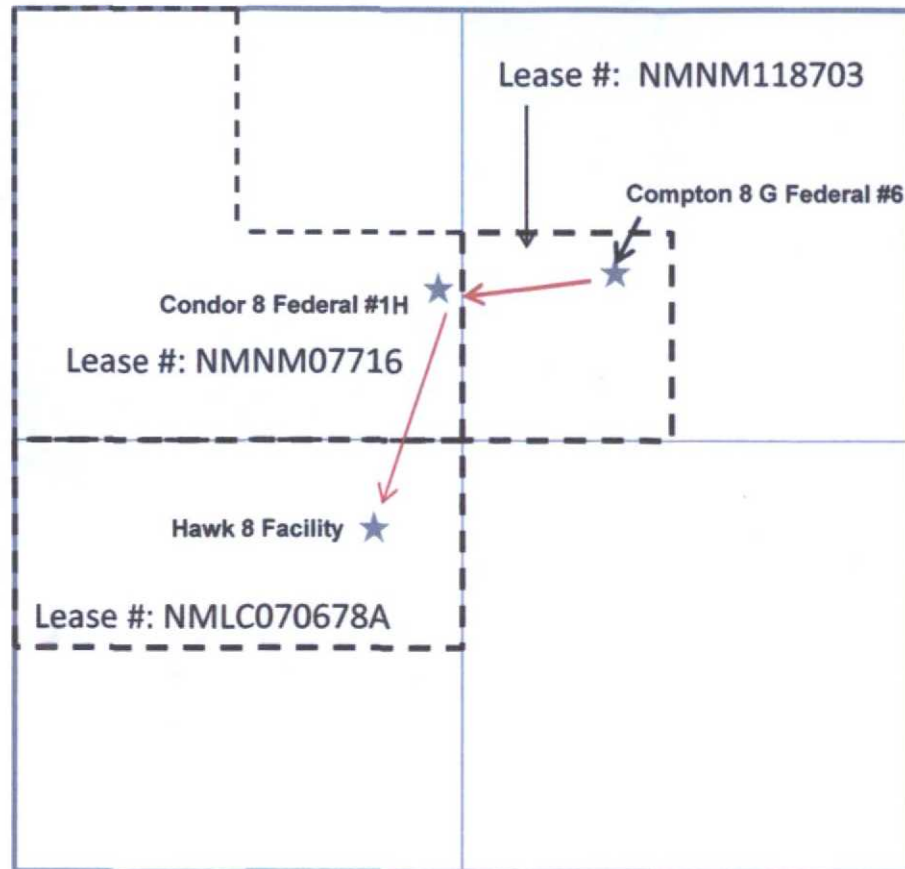

**LIME ROCK
RESOURCES**

**Compton 8 G Federal #6
Off Lease Gas
Measurement**



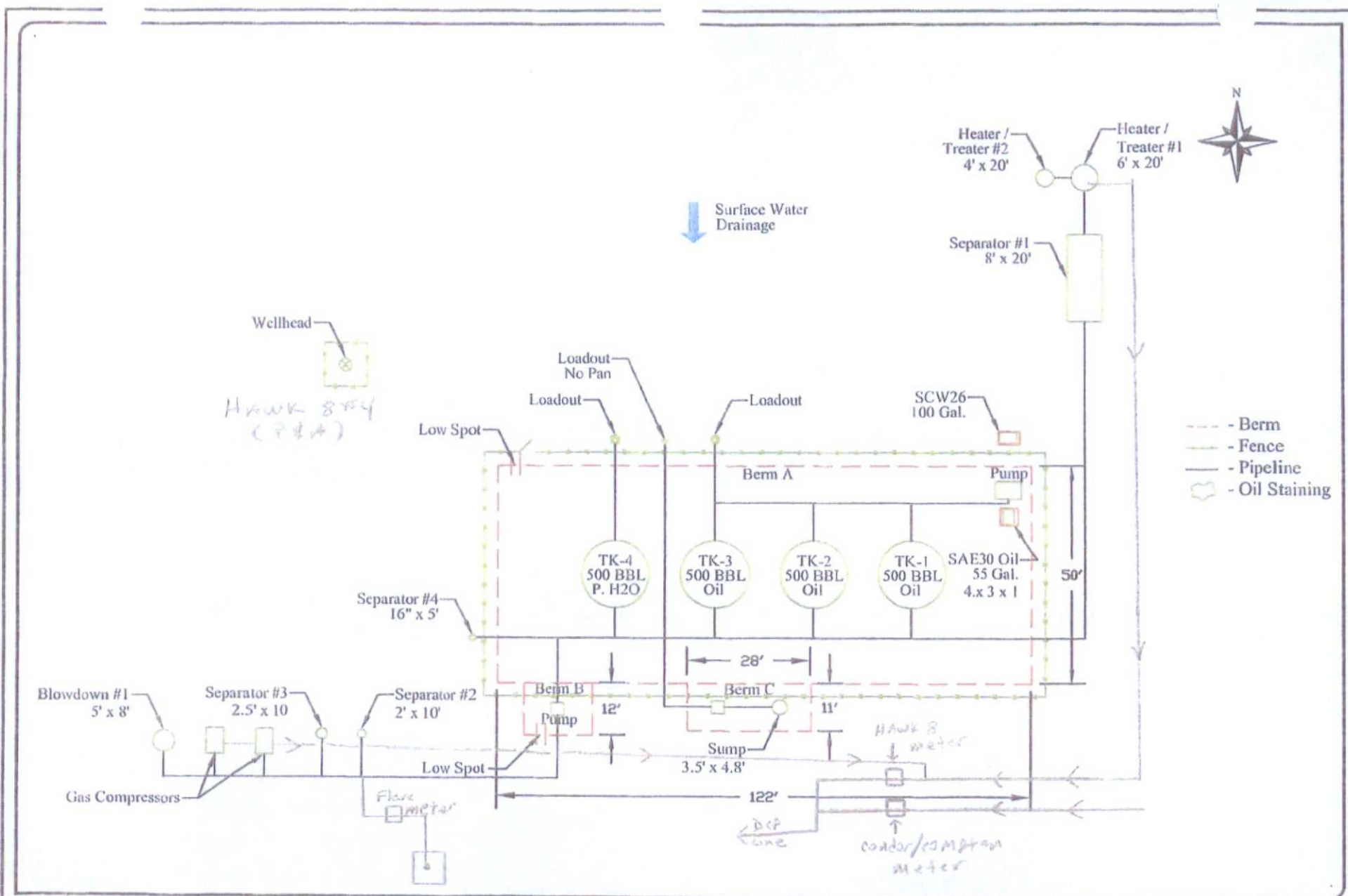

Date: 6-8-16

Scale: NTS

Drawn By: WBS

Hawk 8 Federal Tank Battery

Lime Rock Resources

Eddy County, New Mexico

SPCC Site Plan

UNCL
1620 N. French Dr., Santa Fe, NM 87505
Phone: (505) 941-5161 Fax: (505) 292-0720
District II
811 S. First St., Artesia, NM 88210
Phone: (505) 748-1253 Fax: (505) 748-9720
District III
1000 Rio Pecos Road, Arroyo, NM 87110
Phone: (505) 354-6173 Fax: (505) 354-6170
District IV
1220 S. St. Francis Dr., Santa Fe, NM 87505
Phone: (505) 476-3460 Fax: (505) 476-3461

State of New Mexico
Energy, Minerals & Natural Resources Department
OIL CONSERVATION DIVISION
1220 South St. Francis Dr.
Santa Fe, NM 87505

Form C-102
Revised August 1, 2011
Submit one copy to appropriate
District Office
☐ AMENDED REPORT

WELL LOCATION AND ACREAGE DEDICATION PLAT

API Number 30-015- 42344	Pool Code 51120	Pool Name Red Lake; Glorieta-Yeso
Property Code 40511	Property Name COMPTON "8" G FEDERAL	Well Number 6
OCRID No. 277558	Operator Name LIME ROCK RESOURCES II A, L.P.	Elevation 3454.3

10 Surface Location

U.L. or lot no.	Section	Township	Range	Lot Idn	Feet from the	North/South line	Feet from the	East/West line	County
G	8	18 S	27 E		1700	NORTH	1700	EAST	EDDY

11 Bottom Hole Location If Different From Surface

U.L. or lot no.	Section	Township	Range	Lot Idn	Feet from the	North/South line	Feet from the	East/West line	County

Dedicated Acres 40	Joint or Infill	Consolidation Code	Order No. 4750 4-22
-----------------------	-----------------	--------------------	---------------------------

No allowable will be assigned to this completion until all interests have been consolidated or a non-standard unit has been approved by the division.

<p>N89°56'24"W 2639.38 FT</p> <p>NW CORNER SEC. 8 LAT. = 32.7694355°N LONG. = 104.3086145°W</p>		<p>N89°56'25"W 2636.52 FT</p> <p>N/4 CORNER SEC. 8 LAT. = 32.7694258°N LONG. = 104.3000301°W</p>		<p>N89°56'25"W 2636.52 FT</p> <p>NE CORNER SEC. 8 LAT. = 32.7694156°N LONG. = 104.2914549°W</p>	
<p>500.0422°W 2638.35 FT</p>		<p>500.0422°W 2638.35 FT</p>		<p>500.0422°W 2638.35 FT</p>	
<p>500.0359°W 2639.82 FT</p>		<p>500.0359°W 2639.82 FT</p>		<p>500.0359°W 2639.82 FT</p>	
<p>SW CORNER SEC. 8 LAT. = 32.7549310°N LONG. = 104.3086393°W</p>		<p>S/4 CORNER SEC. 8 LAT. = 32.7549588°N LONG. = 104.3000924°W</p>		<p>SE CORNER SEC. 8 LAT. = 32.7549860°N LONG. = 104.2915473°W</p>	
<p>N89°45'48"E 2628.29 FT</p>		<p>N89°45'50"E 2627.73 FT</p>		<p>N89°45'50"E 2627.73 FT</p>	

SURFACE LOCATION

COMPTON "8" G FED #6
ELEV. = 3454.3'
LAT. = 32.7647505°N (NAD77)
LONG. = 104.2970125°W

NOTE:
LATITUDE AND LONGITUDE
COORDINATES ARE SHOWN
USING THE NORTH
AMERICAN DATUM OF 1927
(NAD27), AND ARE IN
DECIMAL DEGREE FORMAT.

12 OPERATOR CERTIFICATION

I hereby certify that the information contained herein is true and complete to the best of my knowledge and belief, and that this organization does own a working interest or undivided mineral interest in the tract including the proposed bottom hole location or has a right to drill this well as this location pursuant to a contract with an owner of such a mineral or working interest, or as a voluntary pooling agreement or a compulsory pooling order heretofore entered by the division.

Signature: *Brian Wood* Date: 1-23-14

Printed Name: Brian Wood

E-mail Address: brian@permitswest.com

13 SURVEYOR CERTIFICATION

I hereby certify that the well location shown on this plat was plotted from field notes of actual surveys made by me or under my supervision, and that the same is true and correct to the best of my belief.

AUGUST 13, 2011

Date of Survey:

Signature of Professional Surveyor: *[Signature]*

Certificate Number: 1001

SURVEY NO. 1001

District I

1625 N. French Dr., Hobbs, NM 88240

District II

1301 W. Grand Avenue, Artesia, NM 88210

District III

1000 Rio Brazos Rd., Aztec, NM 87410

District IV

1220 S. St. Francis Dr., Santa Fe, NM 87505

State of New Mexico

Energy, Minerals & Natural Resources Department

OIL CONSERVATION DIVISION

1220 South St. Francis Dr.

Santa Fe, NM 87505

AS DRILLED

Form C-102

Revised October 12, 2005

Submit to Appropriate District Office

State Lease - 4 Copies

Fee Lease - 3 Copies

☐ AMENDED REPORT

WELL LOCATION AND ACREAGE DEDICATION PLAT

¹ API Number 30-015-35829	² Pool Code 51120	³ Pool Name Red Lake, Glorieta-Yeso
⁴ Property Code 309006	⁵ Property Name CONDOR 8 FEDERAL	
⁷ OGRID No. 277558	⁸ Operator Name LIME ROCK RESOURCES II-A, L.P.	⁶ Well Number 1H
		⁹ Elevation 3423' GL

¹⁰ Surface Location

UL or lot no. F	Section 8	Township 18-S	Range 27-E	Lot Idn	Feet from the 1770	North/South line NORTH	Feet from the 2525	East/West line WEST	County EDDY
--------------------	--------------	------------------	---------------	---------	-----------------------	---------------------------	-----------------------	------------------------	----------------

¹¹ Bottom Hole Location If Different From Surface

UL or lot no. E	Section 8	Township 18-S	Range 27-E	Lot Idn	Feet from the 2307	North/South line NORTH	Feet from the 330	East/West line WEST	County EDDY
--------------------	--------------	------------------	---------------	---------	-----------------------	---------------------------	----------------------	------------------------	----------------

¹² Dedicated Acres 80	¹³ Joint or Infill	¹⁴ Consolidation Code	¹⁵ Order No.
-------------------------------------	-------------------------------	----------------------------------	-------------------------

	¹⁷ OPERATOR CERTIFICATION I hereby certify that the information contained herein is true and complete to the best of my knowledge and belief, and that this organization either owns a working interest or unleased mineral interest in the land including the proposed bottom hole location or has a right to drill this well at this location pursuant to a contract with an owner of such a mineral or working interest, or to a voluntary pooling agreement or a compulsory pooling order heretofore entered by the division. Signature: <u>Mike Pippin</u> Date: 6/5/16 Printed Name: <u>Mike Pippin</u>
	¹⁸ SURVEYOR CERTIFICATION I hereby certify that the well location shown on this plat was plotted from field notes of actual surveys made by me or under my supervision, and that the same is true and correct to the best of my belief. 7/13/07 Date of Survey Signature and Seal of Professional Surveyor: Gary L. Jones 7977

Compton 8G Federal #006

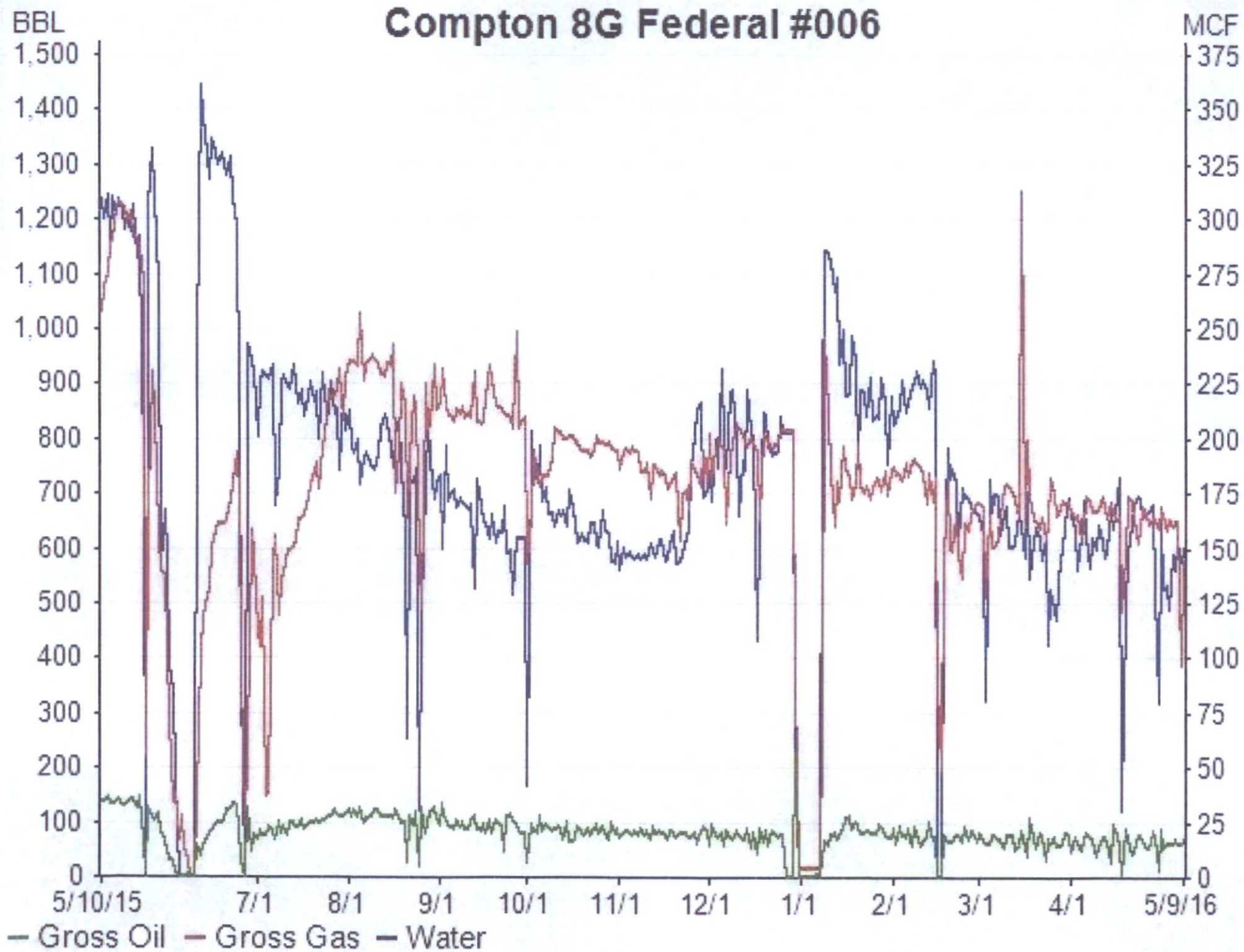

Condor 8 Fed #1H S01

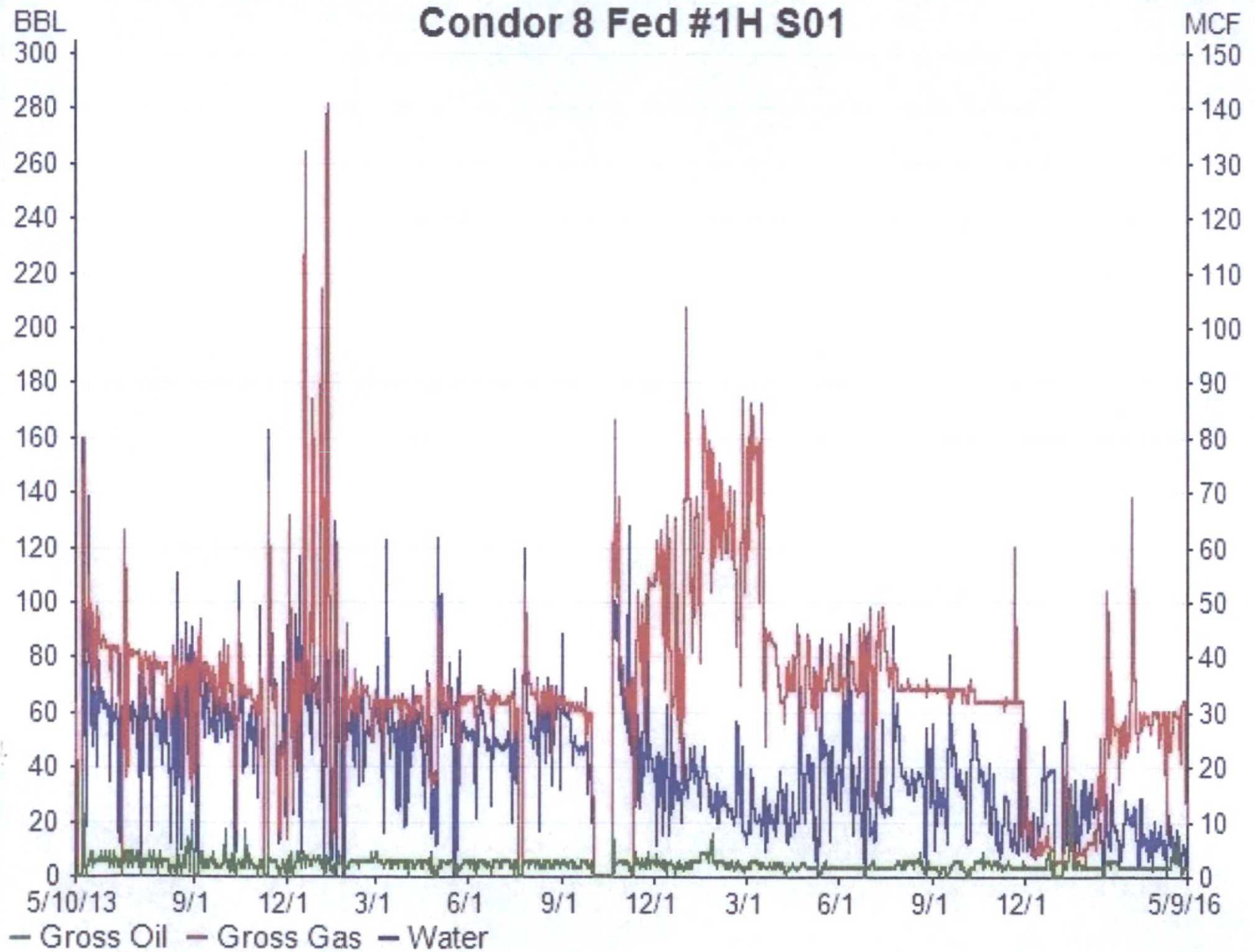

LIME ROCK RESOURCES II-A, L.P.
Mike Pippin
3104 N. Sullivan Avenue
Farmington, NM 87401
505-327-4573 (phone) mike@pippinllc.com

June 8, 2016

RE: Application to Surface Commingle
CONDOR 8 FEDERAL #1H- API#: 30-015-35829 G Sec 8 T18S R27E
COMPTON 8 G FEDERAL #6 - API#: 30-015-42344 E Sec 8 T18S R27E
Eddy County, New Mexico

VIA CERTIFIED MAIL
To all Interest Owners:

In accordance with the New Mexico Oil Conservation Division Rule 19.15.12.10 governing surface commingling, you are hereby notified that LIME ROCK RESOURCES II-A, L.P., as operator of the above-referenced wells, has submitted an application to surface commingle the gas production from two oil wells producing on adjacent Federal leases and from the same State pool: Red Lake, Glorieta-Yeso (51120). The common tank battery is located on the Condor 8 Federal #1H well pad. The gas from Compton 3 G Federal #6 will be piped to the battery on Condor 8 Federal #1H where it will be continuously measured by allocation meters, then surface commingled, then piped to the Hawk 8 battery where it will be sold.

The oil from the Compton 8 G Federal #6 will be off lease stored & measured in the Condor 8 Federal #1H battery, but not surface commingled.

This surface commingle of gas and off lease storage & measurement of oil will eliminate redundant surface equipment thus preventing waste. It will eliminate an entire additional tank battery and gas measuring facilities. The ownership in these two Federal wells is not identical, so both oil & gas are measured separately.

Should you have any questions or concerns, please contact me at 505-327-4573 and/or the NMOCD at 505-476-3467, 1220 South St. Frances Drive, Santa Fe, NM 87505 within 20 days after publication.

Best Regards,
LIME ROCK RESOURCES II-A, L.P.

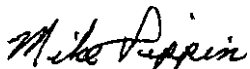

Mike Pippin PE
Petroleum Engineer

Enclosures

**LIME ROCK RESOURCES II-A, L.P.
SURFACE COMMINGLE APPLICATION FOR:
CONDOR 8 FEDERAL #1H & COMPTON 8 G FEDERAL #6
INTEREST OWNERS**

COMPTON 8 G FEDERAL #6

LIME ROCK RESOURCES II-A, L.P.
1111 Bagby St.
Suite 4600
Houston, TX 77002

BLM
620 East Green Street
Carlsbad, NM 88220

CONDOR 8 FEDERAL #1H

The Surface Owner is the BLM.

LIME ROCK RESOURCES II-A, L.P.
1111 Bagby St.
Suite 4600
Houston, TX 77002

BLM
620 East Green Street
Carlsbad, NM 88220

KATHRYN BEACH
2301 Bennett Rd
Lafayette, IN 47909

CHARLOTTE COLEMAN
1304 Great Oak Dr.
Pittsburg, PA 15220

CHARLES R. COLLINS
1404 Farrington Dr.
Knoxville, TN 37923

CLAIRE COLLINS
3257 Rogers Ave.
Fort Worth, TX 76109

INTEREST OWNERS

WILLIAM H. COLLINS
6542 Nine Mile Azle Road
Fort Worth, TX 76135

Cook Foundation, Inc.
BOKF, NA, Agent
P.O. Box 1588
Tulsa, OK 74101-1588

CHARLOTTE DAUGIRDA
3257 Rogers Ave.
Fort Worth, TX 67109

JANE ANN HUDSON DAVIS
6770 Wolf Creek Court
Rio Rancho, NM 87124

MICHAEL DON DIXON
410 Wandering Way
Ardmore, OK 73401

JOEL SUSAN GRASSO
11 Ocean Ridge
Laguna Niguel, CA 92677

HTI RESOURCES, INC.
PO Box 10690
Savannah, GA 31412

JOHN W. HUBERT
2 Oak Bend Drive
St. Louis, MO 63124

JAMES HUBERT
3209 Dublin Ln.
Louisville, KY 40206

ROBERT HUBERT
20218 NE 163rd St.
Woodinville, WA 98077

JOAN A HUDSON
660 Camino De Los Gares
Apt 334
San Clement, CA 92673

INTEREST OWNERS

SUSAN LABUNSKI
970 S Kent Ave.
Elmhurst, IL 60126

LAKEWOOD LLC
DBA Ridgerocktx LLC
PO Box 30304
Edmond, OK 73003

OK AN OK GP
PO Box 269031
Oklahoma City, OK 73126-9031

CHARLOTTE ANN PIER
4349 Bellaire Dr.
Suite #129
Fort Worth, TX 76109

MARY LAUREN PIER
4213 South Dr.
Fort Worth, TX 76109

LEGAL NOTICE

SURFACE COMMINGLE & OFF LEASE STORAGE AND MEASUREMENT
LIME ROCK RESOURCES II-A, L.P., 1111 Bagby Street, Suite 4600, Houston,
TX 77002

Contact: Mike Pippin 505-327-4573 is seeking administrative approval from the NMOCDC to Surface Commingle the gas from CONDOR 8 FEDERAL #1H (API# 30-015-35829, 1770 FNL & 2525' FWL Sec. 8 T18S R27E) and COMP-TON 8 G FEDERAL #6 (API# 30-015-42344, 1700' FNL & 1700' FEL Sec. 8 T18S R27E). The oil from these wells will be off lease stored and measured on the CONDOR 8 FEDERAL #1H tank battery. Both wells produce from the Red Lake, Glorieta-Yeso State oil pool. Both oil & gas will be measured separately. Interested parties must file objections or request for hearing with the NMOCDC, 1220 South St. Frances Drive, Santa Fe, NM 87505 within 20 days. Published in the Artesia Daily Press, Artesia, N.M., June 9, 2016 Legal No. 23955.

7012 0470 0002 1197 0832

U.S. Postal Service
CERTIFIED MAIL RECEIPT
 (Domestic Mail Only; No Insurance Coverage Provided)

For delivery information visit our website at www.usps.com

OFFICIAL USE
 FORT WORTH TX 76109

Postage	\$3.20
Certified Fee	\$2.70
Return Receipt Fee (Endorsement Required)	\$0.00
Restricted Delivery Fee (Endorsement Required)	\$0.00
Total Postage & Fees	\$5.90

Sent To *Charlotte Daugirda*
 Street, Apt. No., or PO Box No. *3257 Rogers Ave*
 City, State, ZIP+4 *Fort Worth TX 76109*

PS Form 3800, August 2006 See Reverse for Instructions

7012 0470 0002 1197 0849

U.S. Postal Service
CERTIFIED MAIL RECEIPT
 (Domestic Mail Only; No Insurance Coverage Provided)

For delivery information visit our website at www.usps.com

OFFICIAL USE
 RIO RANCHO NM 87154

Postage	\$3.20
Certified Fee	\$2.70
Return Receipt Fee (Endorsement Required)	\$0.00
Restricted Delivery Fee (Endorsement Required)	\$0.00
Total Postage & Fees	\$5.90

Sent To *Gaye Ann Hudson Davis*
 Street, Apt. No., or PO Box No. *6770 Wolf Creek Rd*
 City, State, ZIP+4 *Bio Rancho NM 87154*

PS Form 3800, August 2006 See Reverse for Instructions

7012 0470 0002 1197 0825

U.S. Postal Service
CERTIFIED MAIL RECEIPT
 (Domestic Mail Only; No Insurance Coverage Provided)

For delivery information visit our website at www.usps.com

OFFICIAL USE
 TULSA, OK 74101

Postage	\$3.20
Certified Fee	\$2.70
Return Receipt Fee (Endorsement Required)	\$0.00
Restricted Delivery Fee (Endorsement Required)	\$0.00
Total Postage & Fees	\$5.90

Sent To *COOK Foundation, Inc.*
 Street, Apt. No., or PO Box No. *Box NA Agent PO Box 1588*
 City, State, ZIP+4 *Tulsa OK 74101-1588*

PS Form 3800, August 2006 See Reverse for Instructions

7012 0470 0002 1197 0788

U.S. Postal Service
CERTIFIED MAIL RECEIPT
 (Domestic Mail Only; No Insurance Coverage Provided)

For delivery information visit our website at www.usps.com

OFFICIAL USE
 PITTSBURGH, PA 15220

Postage	\$3.20
Certified Fee	\$2.70
Return Receipt Fee (Endorsement Required)	\$0.00
Restricted Delivery Fee (Endorsement Required)	\$0.00
Total Postage & Fees	\$5.90

Sent To *Charlotte Coleman*
 Street, Apt. No., or PO Box No. *1304 Great Oak Dr*
 City, State, ZIP+4 *Pittsburg, PA 15220*

PS Form 3800, August 2006 See Reverse for Instructions

7012 0470 0002 1197 0948

U.S. Postal Service
CERTIFIED MAIL RECEIPT
 (Domestic Mail Only; No Insurance Coverage Provided)

For delivery information visit our website at www.usps.com

OFFICIAL USE
 OKLAHOMA CITY, OK 73126

Postage	\$3.20
Certified Fee	\$2.70
Return Receipt Fee (Endorsement Required)	\$0.00
Restricted Delivery Fee (Endorsement Required)	\$0.00
Total Postage & Fees	\$5.90

Sent To *OK NA OK GP*
 Street, Apt. No., or PO Box No. *PO Box 269031*
 City, State, ZIP+4 *Oklahoma City, OK 73126-9031*

PS Form 3800, August 2006 See Reverse for Instructions

7012 0470 0002 1197 0924

U.S. Postal Service
CERTIFIED MAIL RECEIPT
 (Domestic Mail Only; No Insurance Coverage Provided)

For delivery information visit our website at www.usps.com

OFFICIAL USE
 ELMBURST, IL 60126

Postage	\$3.20
Certified Fee	\$2.70
Return Receipt Fee (Endorsement Required)	\$0.00
Restricted Delivery Fee (Endorsement Required)	\$0.00
Total Postage & Fees	\$5.90

Sent To *Susan Rabunski*
 Street, Apt. No., or PO Box No. *970 S. Kent Ave*
 City, State, ZIP+4 *Elmhurst IL 60126*

PS Form 3800, August 2006 See Reverse for Instructions

7012 0470 0002 1197 0863

U.S. Postal Service™
CERTIFIED MAIL™ RECEIPT
 (Domestic Mail Only; No Insurance Coverage Provided)

For delivery information visit our website at www.usps.com

LAGUNA NIGUEL, CA 92677
OFFICIAL USE

Postage	\$3.80
Certified Fee	\$2.70
Return Receipt Fee (Endorsement Required)	\$0.00
Restricted Delivery Fee (Endorsement Required)	\$0.00
Total Postage & Fees	\$6.50

Sent To: *Opel Susan Grasso*
 Street, Apt. No., or PO Box No.: *11 Ocean Bridge*
 City, State, ZIP+4: *Laguna Niguel CA 92677*

PS Form 3800, August 2006 See Reverse for Instructions

7012 0470 0002 1197 0771

U.S. Postal Service™
CERTIFIED MAIL™ RECEIPT
 (Domestic Mail Only; No Insurance Coverage Provided)

For delivery information visit our website at www.usps.com

LAFAYETTE, IN 47909
OFFICIAL USE

Postage	\$3.80
Certified Fee	\$2.70
Return Receipt Fee (Endorsement Required)	\$0.00
Restricted Delivery Fee (Endorsement Required)	\$0.00
Total Postage & Fees	\$6.50

Sent To: *Kathryn Beach*
 Street, Apt. No., or PO Box No.: *2301 Bennett Rd*
 City, State, ZIP+4: *Lafayette IN 47909*

PS Form 3800, August 2006 See Reverse for Instructions

7012 0470 0002 1197 0818

U.S. Postal Service™
CERTIFIED MAIL™ RECEIPT
 (Domestic Mail Only; No Insurance Coverage Provided)

For delivery information visit our website at www.usps.com

FORT WORTH, TX 76135
OFFICIAL USE

Postage	\$3.80
Certified Fee	\$2.70
Return Receipt Fee (Endorsement Required)	\$0.00
Restricted Delivery Fee (Endorsement Required)	\$0.00
Total Postage & Fees	\$6.50

Sent To: *William H Collins*
 Street, Apt. No., or PO Box No.: *6542 Pine Mile Hg Rd*
 City, State, ZIP+4: *Fort Worth TX 76135*

PS Form 3800, August 2006 See Reverse for Instructions

7012 0470 0002 1197 0917

U.S. Postal Service™
CERTIFIED MAIL™ RECEIPT
 (Domestic Mail Only; No Insurance Coverage Provided)

For delivery information visit our website at www.usps.com

SAN CLEMENTE, CA 92673
OFFICIAL USE

Postage	\$3.80
Certified Fee	\$2.70
Return Receipt Fee (Endorsement Required)	\$0.00
Restricted Delivery Fee (Endorsement Required)	\$0.00
Total Postage & Fees	\$6.50

Sent To: *Joan A. Hudson*
 Street, Apt. No., or PO Box No.: *660 Camino De Los Naves #334*
 City, State, ZIP+4: *San Clemente CA 92673*

PS Form 3800, August 2006 See Reverse for Instructions

7012 0470 0002 1197 0979

U.S. Postal Service™
CERTIFIED MAIL™ RECEIPT
 (Domestic Mail Only; No Insurance Coverage Provided)

For delivery information visit our website at www.usps.com

CARLSBAD, NM 88220
OFFICIAL USE

Postage	\$3.80
Certified Fee	\$2.70
Return Receipt Fee (Endorsement Required)	\$0.00
Restricted Delivery Fee (Endorsement Required)	\$0.00
Total Postage & Fees	\$6.50

Sent To: *BLM*
 Street, Apt. No., or PO Box No.: *620 E. Green St*
 City, State, ZIP+4: *Carlsbad NM 88220*

PS Form 3800, August 2006 See Reverse for Instructions

7012 0470 0002 1197 0931

U.S. Postal Service™
CERTIFIED MAIL™ RECEIPT
 (Domestic Mail Only; No Insurance Coverage Provided)

For delivery information visit our website at www.usps.com

EDMOND, OK 73008
OFFICIAL USE

Postage	\$3.80
Certified Fee	\$2.70
Return Receipt Fee (Endorsement Required)	\$0.00
Restricted Delivery Fee (Endorsement Required)	\$0.00
Total Postage & Fees	\$6.50

Sent To: *Rakewood LLC DBA Ridgerock LLC*
 Street, Apt. No., or PO Box No.: *PO Box 30304*
 City, State, ZIP+4: *Edmond OK 73003*

PS Form 3800, August 2006 See Reverse for Instructions

7012 0470 0002 1197 0887

CERTIFIED MAIL™ RECEIPT

(Domestic Mail Only; No Insurance Coverage Provided)

For delivery information visit our website at www.usps.com**SAINT LOUIS, MO 63122 OFFICIAL USE**

Postage	\$2.70
Certified Fee	\$0.00
Return Receipt Fee (Endorsement Required)	\$0.00
Restricted Delivery Fee (Endorsement Required)	\$0.00
Total Postage & Fees	\$2.70



06/08/2016

Sent To *John W. Hubert*
 Street, Apt. No., or PO Box No. *2 Oak Bend Dr*
 City, State, ZIP+4 *St Louis, Mo 63124*

PS Form 3800, August 2006

See Reverse for Instructions

7012 0470 0002 1197 0894

CERTIFIED MAIL™ RECEIPT

(Domestic Mail Only; No Insurance Coverage Provided)

For delivery information visit our website at www.usps.com**LOUISVILLE, KY 40206 OFFICIAL USE**

Postage	\$2.70
Certified Fee	\$0.00
Return Receipt Fee (Endorsement Required)	\$0.00
Restricted Delivery Fee (Endorsement Required)	\$0.00
Total Postage & Fees	\$2.70

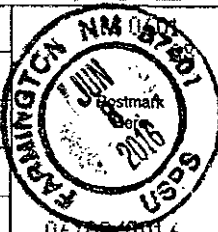

06/08/2016

Sent To *James Hubert*
 Street, Apt. No., or PO Box No. *3209 Dublin Ln*
 City, State, ZIP+4 *Louisville KY 40206*

PS Form 3800, August 2006

See Reverse for Instructions

7012 0470 0002 1197 0962

U.S. Postal Service™

CERTIFIED MAIL™ RECEIPT

(Domestic Mail Only; No Insurance Coverage Provided)

For delivery information visit our website at www.usps.com**FORT WORTH, TX 76109 OFFICIAL USE**

Postage	\$2.70
Certified Fee	\$0.00
Return Receipt Fee (Endorsement Required)	\$0.00
Restricted Delivery Fee (Endorsement Required)	\$0.00
Total Postage & Fees	\$2.70

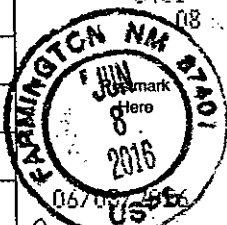

06/08/2016

Sent To *Mary Lauren Pier*
 Street, Apt. No., or PO Box No. *4213 South Dr*
 City, State, ZIP+4 *Fort Worth TX 76109*

PS Form 3800, August 2006

See Reverse for Instructions

7012 0470 0002 1197 0955

U.S. Postal Service™

CERTIFIED MAIL™ RECEIPT

(Domestic Mail Only; No Insurance Coverage Provided)

For delivery information visit our website at www.usps.com**FORT WORTH, TX 76109 OFFICIAL USE**

Postage	\$2.70
Certified Fee	\$0.00
Return Receipt Fee (Endorsement Required)	\$0.00
Restricted Delivery Fee (Endorsement Required)	\$0.00
Total Postage & Fees	\$2.70

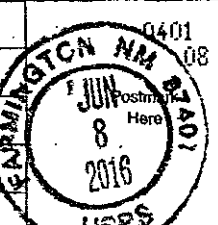

06/08/2016

Sent To *Charlotte Ann Pier*
 Street, Apt. No., or PO Box No. *4349 Bellair Dr Ste 129*
 City, State, ZIP+4 *Fort Worth TX 76109*

PS Form 3800, August 2006

See Reverse for Instructions

7012 0470 0002 1197 0795

U.S. Postal Service™

CERTIFIED MAIL™ RECEIPT

(Domestic Mail Only; No Insurance Coverage Provided)

For delivery information visit our website at www.usps.com**KNOXVILLE, TN 37923 OFFICIAL USE**

Postage	\$2.70
Certified Fee	\$0.00
Return Receipt Fee (Endorsement Required)	\$0.00
Restricted Delivery Fee (Endorsement Required)	\$0.00
Total Postage & Fees	\$2.70

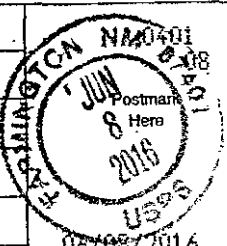

06/08/2016

Sent To *Charles R. Collins*
 Street, Apt. No., or PO Box No. *1404 Garrington Dr*
 City, State, ZIP+4 *Knoxville TN 37923*

PS Form 3800, August 2006

See Reverse for Instructions

7012 0470 0002 1197 0870

U.S. Postal Service™

CERTIFIED MAIL™ RECEIPT

(Domestic Mail Only; No Insurance Coverage Provided)

For delivery information visit our website at www.usps.com**SAVANNAH, GA 31412 OFFICIAL USE**

Postage	\$2.70
Certified Fee	\$0.00
Return Receipt Fee (Endorsement Required)	\$0.00
Restricted Delivery Fee (Endorsement Required)	\$0.00
Total Postage & Fees	\$2.70

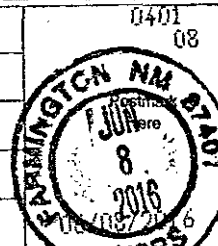

06/08/2016

Sent To *HTI Resources Inc*
 Street, Apt. No., or PO Box No. *PO Box 10690*
 City, State, ZIP+4 *Savannah GA 31412*

PS Form 3800, August 2006

See Reverse for Instructions

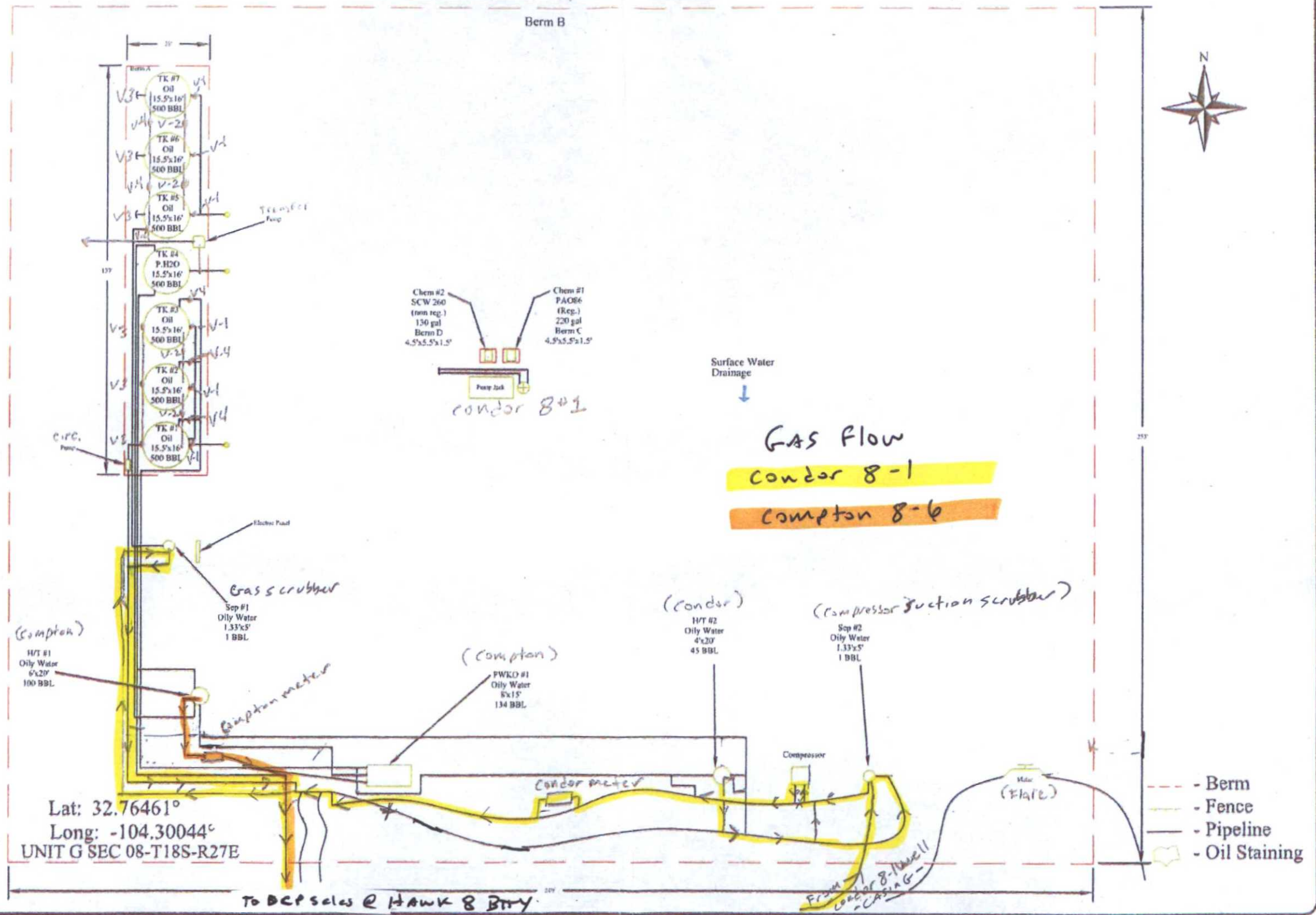

Date: 7-7-16
Scale: NTS
Drawn By: JGR

Condor 8 Fed #1 / Compton 8 G FEB 16
Lime Rock Resources, II-A, L.P.
Eddy County, New Mexico
SPCC Site Plan

7012 0470 0002 1197 0801

U.S. Postal Service™ CERTIFIED MAIL™ RECEIPT (Domestic Mail Only; No Insurance Coverage Provided)	
For delivery information visit our website at www.usps.com	
FORT WORTH TX 76109 OFFICIAL USE	
Postage	\$3.36
Certified Fee	\$2.70
Return Receipt Fee (Endorsement Required)	\$0.00
Restricted Delivery Fee (Endorsement Required)	\$0.00
Total Postage & Fees	\$6.06
	
Sent To: <i>Claire Collins</i>	
Street, Apt. No., or PO Box No. <i>3257 Rogers Ave</i>	
City, State, ZIP+4 <i>Fort Worth TX 76109</i>	
PS Form 3800, August 2006 See Reverse for Instructions	

7012 0470 0002 1197 0856

U.S. Postal Service™ CERTIFIED MAIL™ RECEIPT (Domestic Mail Only; No Insurance Coverage Provided)	
For delivery information visit our website at www.usps.com	
ARBUCKLE OK 73401 OFFICIAL USE	
Postage	\$3.80
Certified Fee	\$2.70
Return Receipt Fee (Endorsement Required)	\$0.00
Restricted Delivery Fee (Endorsement Required)	\$0.00
Total Postage & Fees	\$6.50
	
Sent To: <i>Michael Don Dixon</i>	
Street, Apt. No., or PO Box No. <i>410 Wandering Way</i>	
City, State, ZIP+4 <i>Arbuckle TX 73401</i>	
PS Form 3800, August 2006 See Reverse for Instructions	

7012 0470 0002 1197 0900

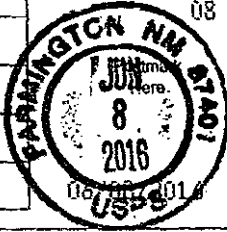
U.S. Postal Service™ CERTIFIED MAIL™ RECEIPT (Domestic Mail Only; No Insurance Coverage Provided)	
For delivery information visit our website at www.usps.com	
WOODINVILLE WA 98077 OFFICIAL USE	
Postage	\$3.50
Certified Fee	\$2.70
Return Receipt Fee (Endorsement Required)	\$0.00
Restricted Delivery Fee (Endorsement Required)	\$0.00
Total Postage & Fees	\$6.20
	
Sent To: <i>Robert Hubert</i>	
Street, Apt. No., or PO Box No. <i>20218 NE 163rd St</i>	
City, State, ZIP+4 <i>Woodinville WA 98077</i>	
PS Form 3800, August 2006 See Reverse for Instructions	

Operator Name: LIME ROCK RESOURCES II-A L.P.

Pool Name:	RED LAKE;GLORIETA-YESO	
Well_Name: COMPTON 8 G FEDERAL # 6	API: 30-015-42344	
Location:	G-8-18S-27E 1700 FNL 1700 FEL	
Month	Oil(BBLS)	Gas(MCF)
12/1/2015	2057	5207
1/1/2016	2006	4404
2/1/2016	1995	3936
3/1/2016	2041	4215
4/1/2016	1862	3942
5/1/2016	1795	4130
CUM	53333	81423

Well_Name: CONDOR 8 FEDERAL #1H	API: 30-015-35829	
Location:	F-8-18S-27E 1700 FNL 2525 FWL	
Month	Oil(BBLS)	Gas(MCF)
12/1/2015	103	671
1/1/2016	173	409
2/1/2016	106	1264
3/1/2016	88	1711
4/1/2016	129	1610
5/1/2016	84	1355
CUM	42919	188669