

DATE IN 7/28/2016	SUSPENSE	ENGINEER TAM	LOGGED IN 7/28/2016	TYPE PL 2	APP NO. PMAM 1621129396
----------------------	----------	-----------------	------------------------	--------------	----------------------------

ABOVE THIS LINE FOR DIVISION USE ONLY

NEW MEXICO OIL CONSERVATION DIVISION
- Engineering Bureau -
1220 South St. Francis Drive, Santa Fe, NM 87505



ADMINISTRATIVE APPLICATION CHECKLIST

THIS CHECKLIST IS MANDATORY FOR ALL ADMINISTRATIVE APPLICATIONS FOR EXCEPTIONS TO DIVISION RULES AND REGULATIONS WHICH REQUIRE PROCESSING AT THE DIVISION LEVEL IN SANTA FE

Application Acronyms:

[NSL-Non-Standard Location] [NSP-Non-Standard Proration Unit] [SD-Simultaneous Dedication]
[DHC-Downhole Commingling] [CTB-Lease Commingling] [PLC-Pool/Lease Commingling]
[PC-Pool Commingling] [OLS - Off-Lease Storage] [OLM-Off-Lease Measurement]
[WFX-Waterflood Expansion] [PMX-Pressure Maintenance Expansion]
[SWD-Salt Water Disposal] [IPI-Injection Pressure Increase]
[EOR-Qualified Enhanced Oil Recovery Certification] [PPR-Positive Production Response]

[1] **TYPE OF APPLICATION** - Check Those Which Apply for [A]

- [A] Location - Spacing Unit - Simultaneous Dedication
☐ NSL ☐ NSP ☐ SD

Check One Only for [B] or [C]

- [B] Commingling - Storage - Measurement
☐ DHC ☐ CTB ☒ PLC ☐ PC ☒ OLS ☒ OLM

- [C] Injection - Disposal - Pressure Increase - Enhanced Oil Recovery
☐ WFX ☐ PMX ☐ SWD ☐ IPI ☐ EOR ☐ PPR

- [D] Other: Specify _____

[2] **NOTIFICATION REQUIRED TO:** - Check Those Which Apply, or ☐ Does Not Apply

- [A] ☒ Working, Royalty or Overriding Royalty Interest Owners
[B] ☐ Offset Operators, Leaseholders or Surface Owner
[C] ☐ Application is One Which Requires Published Legal Notice
[D] ☐ Notification and/or Concurrent Approval by BLM or SLO
U.S. Bureau of Land Management - Commissioner of Public Lands, State Land Office
[E] ☒ For all of the above, Proof of Notification or Publication is Attached, and/or,
[F] ☐ Waivers are Attached

[3] **SUBMIT ACCURATE AND COMPLETE INFORMATION REQUIRED TO PROCESS THE TYPE OF APPLICATION INDICATED ABOVE.**

[4] **CERTIFICATION:** I hereby certify that the information submitted with this application for administrative approval is **accurate** and **complete** to the best of my knowledge. I also understand that **no action** will be taken on this application until the required information and notifications are submitted to the Division.

Note: Statement must be completed by an individual with managerial and/or supervisory capacity.

TAYLOR STILLMAN
Print or Type Name

Taylor Stillman
Signature

PRODUCTION ENGINEER
Title

07/28/2016
Date

TAYLOR_STILLMAN@OXY.COM
e-mail Address

- PLC 417-
- Occidental Permian, LP
157984
Well
- Devon Fee # 1H
30-015-39407
+ 5 Wells
Pool
- Hay Hollow, Bone
Spring, North
30216
- Salt Draw, Morrow
(GAs)
84420
- Willow Lake
Bone Spring
84450

District I
1625 N. French Drive, Hobbs, NM 88240
District II
811 S. First St., Artesia, NM 88210
District III
1000 Rio Brazos Road, Aztec, NM 87410
District IV
1220 S. St Francis Dr, Santa Fe, NM
87505

State of New Mexico
Energy, Minerals and Natural Resources Department

Form C-107-B
Revised August 1, 2011

OIL CONSERVATION DIVISION

1220 S. St Francis Drive
Santa Fe, New Mexico 87505

Submit the original
application to the Santa Fe
office with one copy to the
appropriate District Office.

APPLICATION FOR SURFACE COMMINGLING (DIVERSE OWNERSHIP)

OPERATOR NAME: OCCIDENTAL PERMIAN LIMITED

OPERATOR ADDRESS: PO Box 4294 HOUSTON, TX 77210

APPLICATION TYPE:

☐ Pool Commingling ☐ Lease Commingling ☒ Pool and Lease Commingling ☐ Off-Lease Storage and Measurement (Only if not Surface Commingled)

LEASE TYPE: ☒ Fee ☐ State ☐ Federal

Is this an Amendment to existing Order? ☒ Yes ☐ No If "Yes", please include the appropriate Order No PLC-417

Have the Bureau of Land Management (BLM) and State Land office (SLO) been notified in writing of the proposed commingling

☐ Yes ☒ No (Well located on private surface)

(A) POOL COMMINGLING

Please attach sheets with the following information

(1) Pool Names and Codes	Gravities / BTU of Non-Commingled Production	Calculated Gravities / BTU of Commingled Production		Calculated Value of Commingled Production	Volumes
SALT DRAW; MORROW, WEST (G) (96819)	See Attached	Gravity: 44 BTU: 1189			
HAY HOLLOW; BONE SPRING, NORTH (30216)					
WILLOW LAKE; BONE SPRING (64450)					

(2) Are any wells producing at top allowables? ☐ Yes ☒ No

(3) Has all interest owners been notified by certified mail of the proposed commingling? ☒ Yes ☐ No

(4) Measurement type: ☒ Metering ☒ Other: WELL TEST BY ALLOCATION

(5) Will commingling decrease the value of production? ☐ Yes ☒ No If "yes", describe why commingling should be approved

(B) LEASE COMMINGLING

Please attach sheets with the following information

(1) Pool Name and Code.

(2) Is all production from same source of supply? ☐ Yes ☐ No

(3) Has all interest owners been notified by certified mail of the proposed commingling? ☐ Yes ☐ No

(4) Measurement type: ☐ Metering ☐ Other (Specify)

(C) POOL and LEASE COMMINGLING

Please attach sheets with the following information

(1) Complete Sections A and E.

(D) OFF-LEASE STORAGE and MEASUREMENT

Please attached sheets with the following information

(1) Is all production from same source of supply? ☐ Yes ☐ No

(2) Include proof of notice to all interest owners.

(E) ADDITIONAL INFORMATION (for all application types)

Please attach sheets with the following information

(1) A schematic diagram of facility, including legal location.

(2) A plat with lease boundaries showing all well and facility locations. Include lease numbers if Federal or State lands are involved.

(3) Lease Names, Lease and Well Numbers, and API Numbers.

I hereby certify that the information above is true and complete to the best of my knowledge and belief.

SIGNATURE: Taylor Stillman TITLE: PRODUCTION ENGINEER

TYPE OR PRINT NAME: TAYLOR STILLMAN TELEPHONE NO. 713.366.5945

E-MAIL ADDRESS: TAYLOR_STILLMAN@OXY.COM

DATE: 07/28/16

APPLICATION FOR POOL LEASE COMMINGLE, OFF-LEASE GAS MEASUREMENT & SALES

Commingling proposal for Benelli CTB:

Occidental Permian LTD would like to amend Order No. PLC-417 as follows.

Pool: Salt Draw; Morrow West (G) (96819)

Well Name	Well Type	BOPD	GRAVITY	MCFPD	BTU	Water	API	Location
OXY Benelli #1	Gas	0		24	1150	0	30-015-34881	D-8-25S-28E

Pool: Hay Hollow; Bone Spring, North (30216)

Well Name	Well Type	BOPD	GRAVITY	MCFPD	BTU	Water	API	Location
Devon 8 Fee #1H	Oil	7	44	64	1260	35	30-015-39407	A-8-25S-28E
Devon 8 Fee #2H	Oil	0.5	44	0	1250	185	30-015-40347	I-8-25S-28E
Devon 8 Fee #3H	Oil	24	44	136	1250	35	30-015-41886	A-8-25E-28S
Devon 8 Fee #4H	Oil	58	44	29	1250	104	30-015-42642	H-8-25S-28E

Pool: Willow Lake; Bone Spring (64450)

Well Name	Well Type	BOPD	GRAVITY	MCFPD	BTU	Water	API	Location
Devon 6 Fee #2H	Oil	61	44	452	1250	252	30-015-42931	H-6-25S-28E

The Benelli CTB is located at the Oxy Benelli 1 well pad in Section 8 T25S R28E.

Maps showing lease information as well as flowline routing are attached.

Metering:

The Devon 6 Fee # 2H and Devon 8 Fee #1H-4H have identical ownership and will be produced through one production separator and metered through an oil turbine meter (S/N 65569) and water meters. Allocation will be done via well test through the test separator with gas (S/N 14926C), oil (S/N 55949) and water meters. Both separators are located off-lease at the Benelli CTB.

The Oxy Benelli 1 is a gas well and will have a dedicated separator, located at the Benelli CTB, and metering of gas (S/N 20063550), oil (S/N 384326) and water.

Oil production will be commingled, after first phase separation, and sent to a heater treater for further separation. Oil will then be sent to common storage at the Benelli CTB, before being sold using a LACT unit (S/N 14410570).

After separation and measurement, gas streams will be combined and sent to Oxy check meter S/N#149268. Gas will then be sold to Crestwood via the sales meter (S/N WL1-0028) located at 32.149400°, -104.117000°.

Water will be measured, sent to storage and then trucked from the lease.

The flow of production is shown in detail on the enclosed facility diagram.

The commingling of production is in the interest of conservation and will result in the most effective economic means of producing the reserves in place. The commingling proposal will reduce operating expenses as well as the surface facility footprint.

Occidental Permian LTD understands the requested approval will not constitute the granting of any right-of-way or construction rights not granted by the lease instrument.

Oxy Benelli CTB T25S R28E

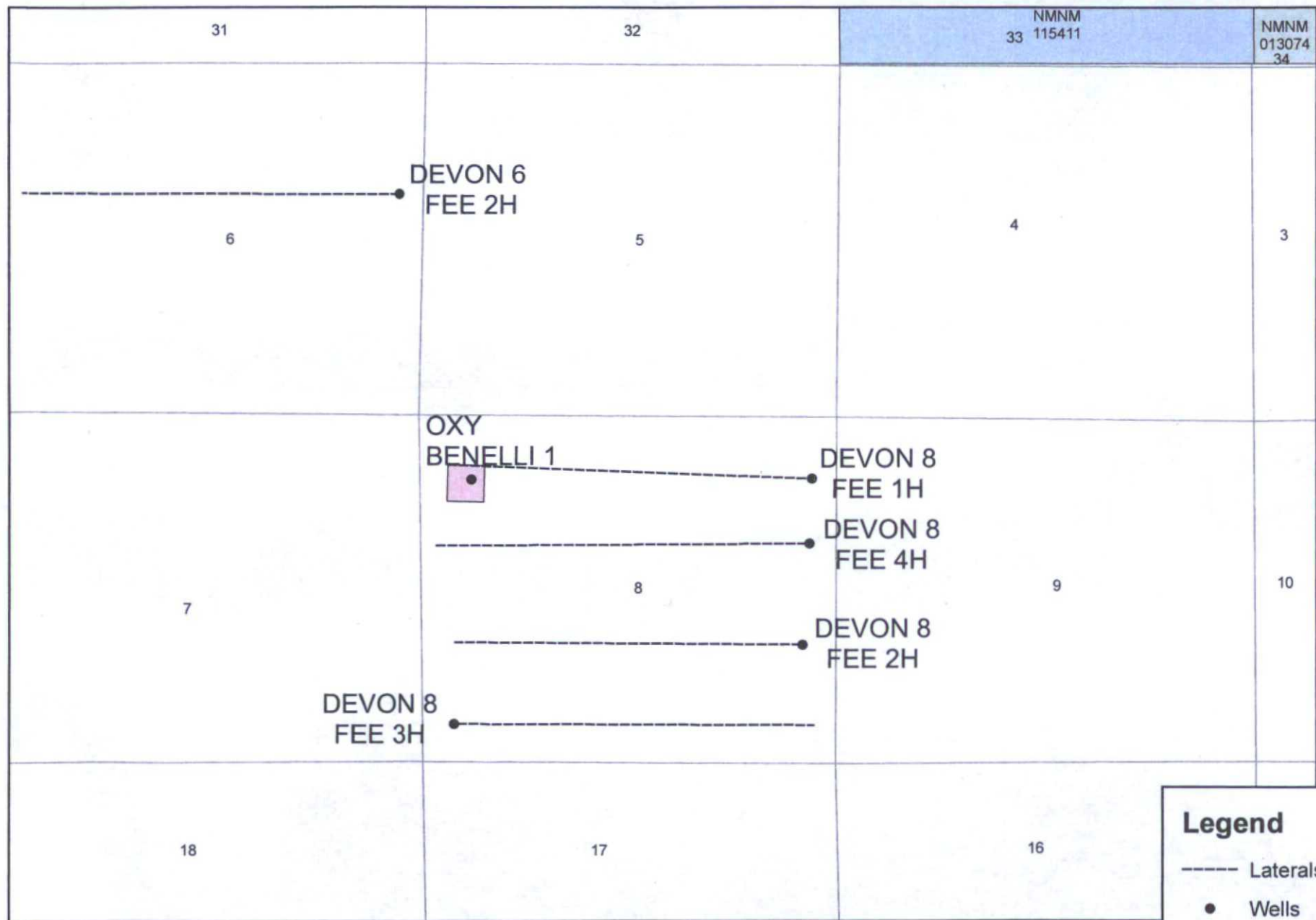

Legend

----- Laterals

• Wells

Benelli CTB

0 0.325 0.65 1.3 Miles

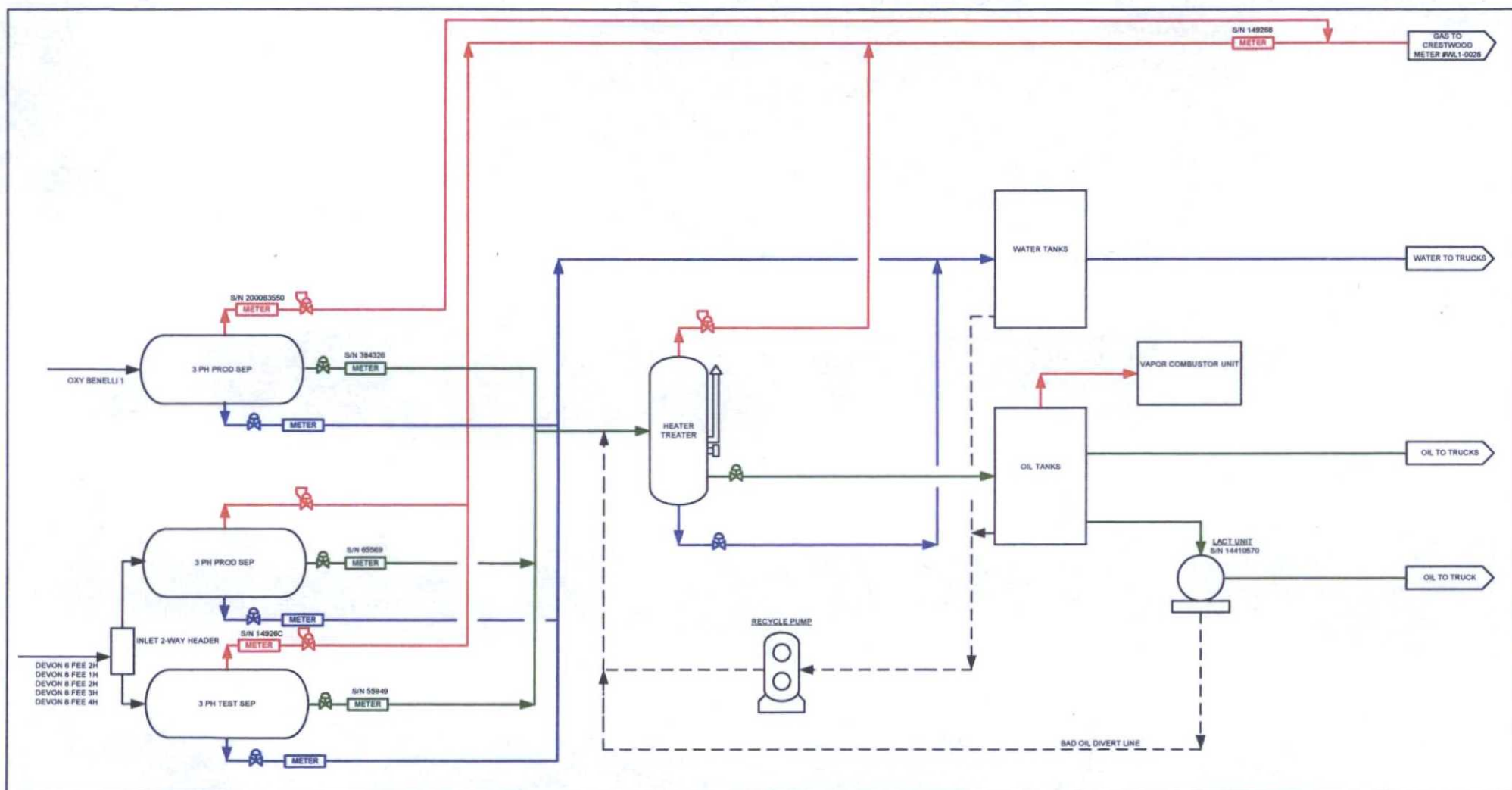

LEGEND

— PRODUCTION MIX
 — OIL
 — GAS
 — WATER
 — EQUIPMENT

REVISION BLOCK

NO.	DATE	DESCRIPTION	BY	CHK	APP
0	5/8/14	PRELIMINARY DRAFT	KAO		
1	7/14/14	AS-BUILT	KAO		

ENGINEERING RECORD

BY	DATE
DRN: KAO	7/16/14
DES:	
CHK:	
APP:	
AFE:	



PROCESS FLOW DIAGRAM

BENELLI BATTERY

FLOWLINE & GAS SALES MAP



Google Earth Pro

miles 2
km 3





Occidental Permian Limited Partnership

5 Greenway Plaza, Suite 110, Houston TX 77046-0506
PO Box 27757, Houston TX 77227-7757

Christopher Gertson, Land Negotiator
Office: 713.985.6971
Fax: 713.985.8857
E-mail: Christopher_Gertson@oxy.com

July 11, 2016

Re: Commingle Application For:

Devon 6 Fee #2H
Sec. 6, T25S, R28E
S/2N/2 (E(5), F, G, H)
Willow Lake; Bone Spring

Devon 8 Fee #1H
Sec. 8, T25S, R28E
N/2N/2 (A, B, C, D)
Hay Hollow; Bone Spring, North

Devon 8 Fee #2H
Sec. 8, T25S, R28E
N/2S/2 (I, J, K, L)
Hay Hollow; Bone Spring, North

Devon 8 Fee #3H
Sec. 8, T25S, R28E
S/2S/2 (M, N, O, P)
Hay Hollow; Bone Spring, North

Devon 8 Fee #4H
Sec. 8, T25S, R28E
S/2N/2 (E, F, G, H)
Hay Hollow; Bone Spring, North

To Whom It May Concern:

Occidental Permian Limited Partnership, as Operator, will be filing an application with the New Mexico Oil Conservation Division for approval of the above mentioned commingle project. This letter serves to notice you that the operator and interest owners are identical as to the wells above, for the Bone Spring formation.

Best Regards,

Occidental Permian Limited Partnership

A handwritten signature in black ink, appearing to read "C. Gertson", written over a horizontal line.

Christopher Gertson

Benelli CTB Production Data

Devon 8 Fee 001H (30-015-39407)			
Month	Oil (bbl)	Gas (MCF)	Water (bbl)
Dec	123	136	1089
Jan	179	151	2073
Feb	322	242	1905
Mar	329	1794	1427
Apr	320	2003	2508
May	209	1976	2419

Devon 8 Fee 002H (30-015-40347)			
Month	Oil (bbl)	Gas (MCF)	Water (bbl)
Dec	163	0	2322
Jan	0	0	6084
Feb	0	0	2125
Mar	0	0	183
Apr	0	0	0
May	0	104	5355

Devon 8 Fee 003H (30-015-41886)			
Month	Oil (bbl)	Gas (MCF)	Water (bbl)
Dec	747	3003	2025
Jan	867	4455	2430
Feb	755	3175	860
Mar	810	4053	2631
Apr	886	4385	2662
May	1183	5346	2906

Devon 8 Fee 004H (30-015-42642)			
Month	Oil (bbl)	Gas (MCF)	Water (bbl)
Dec	707	2783	2839
Jan	1870	5137	5140
Feb	2166	9610	4976
Mar	1299	6541	4565
Apr	1584	7728	6018
May	1196	9083	4941

Devon 6 Fee 002H (30-015-42931)			
Month	Oil (bbl)	Gas (MCF)	Water (bbl)
Dec	3614	2673	8041
Jan	2991	3780	11172
Feb	1632	4222	5734
Mar	2836	9726	14787
Apr	2222	9324	9511
May	2085	10160	8277

Oxy Benelli (30-015-34881)			
Month	Oil (bbl)	Gas (MCF)	Water (bbl)
Dec	0	389	0
Jan	0	553	0
Feb	0	470	0
Mar	0	724	0
Apr	0	888	0
May	0	436	0



Occidental Permian Limited Partnership

A subsidiary of Occidental Petroleum Corporation

5 Greenway Plaza, Suite 110, Houston, Texas 77046
P.O. Box 4294, Houston, Texas 77210-4294
Direct: 713.366.5945
Taylor_Stillman@oxy.com

July 28, 2016

Re: **PLC-417 Amendment**

Devon 6 Fee #2H – API # 30-015-42931
Devon 8 Fee #1H – API # 30-015-39407
Devon 8 Fee #2H – API # 30-015-41886
Devon 8 Fee #3H – API # 30-015-41886
Devon 8 Fee #4H – API # 30-015-42642
Oxy Benelli #1 – API # 30-015-34881

To Whom It May Concern:

Occidental Permian Limited Partnership will be filing an application to amend the existing Pool-Lease Commingle (PLC-417) with the New Mexico Oil Conservation Division, as per the attached.

Pursuant to NMAC 19.15.12, interested parties must file objections or requests for hearing in writing with the division's Santa Fe office within 20 days after publication.

Respectfully,

Taylor Stillman
Production Engineer
Permian Resources
(713) 366-5945

Owner Notification List

Owner	Certified Tracking No.
COG Operating LLC	7014 1820 0000 0732 1844
Devon Energy	7014 1820 0000 0732 1820

District I
 1625 N. French Dr., Hobbs, NM 88240
 Phone:(505) 393-6161 Fax:(505) 393-0720

District II
 1301 W. Grand Ave., Artesia, NM 88210
 Phone:(505) 748-1283 Fax:(505) 748-9720

District III
 1000 Rio Bravos Rd., Aztec, NM 87410
 Phone:(505) 334-6178 Fax:(505) 334-6170

District IV
 1220 S. St Francis Dr., Santa Fe, NM 87505
 Phone:(505) 476-3470 Fax:(505) 476-3462

State of New Mexico
Energy, Minerals and Natural Resources
Oil Conservation Division
1220 S. St Francis Dr.
Santa Fe, NM 87505

Form C-102
 Permit 30332

WELL LOCATION AND ACREAGE DEDICATION PLAT

1. API Number 30-015-34881	2. Pool Code 96819	3. Pool Name SALT DRAW; MORROW, WEST (G)
4. Property Code 35703	5. Property Name OXY BENELLI	6. Well No. 001
7. OGRID No. 192463	8. Operator Name OXY USA WTP LIMITED PARTNERSHIP	9. Elevation 3033

10. Surface Location

UL - Lot D	Section 8	Township 25S	Range 28E	Lot Idn	Feet From 990	N/S Line N	Feet From 660	E/W Line W	County EDDY
---------------	--------------	-----------------	--------------	---------	------------------	---------------	------------------	---------------	----------------

11. Bottom Hole Location If Different From Surface

UL - Lot	Section	Township	Range	Lot Idn	Feet From	N/S Line	Feet From	E/W Line	County
12. Dedicated Acres 320.00	13. Joint or Infill	14. Consolidation Code	15. Order No.						

NO ALLOWABLE WILL BE ASSIGNED TO THIS COMPLETION UNTIL ALL INTERESTS HAVE BEEN CONSOLIDATED OR A NON-STANDARD UNIT HAS BEEN APPROVED BY THE DIVISION

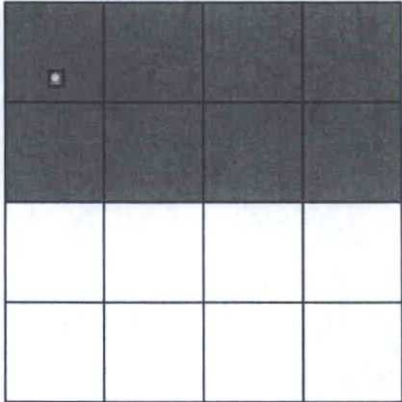
	OPERATOR CERTIFICATION	
	<i>I hereby certify that the information contained herein is true and complete to the best of my knowledge and belief.</i> E-Signed By: Elizabeth Bush-Ivie Title: Regulatory Team Leader Date: 5/17/2006	
	SURVEYOR CERTIFICATION	
	<i>I hereby certify that the well location shown on this plat was plotted from field notes of actual surveys made by me or under my supervision, and that the same is true and correct to the best of my belief.</i> Surveyed By: Gary Eidson Date of Survey: 5/12/2006 Certificate Number: 12641	

NM OIL CONSERVATION
ARTESIA DISTRICT

MAY 08 2015

Form C-102

Revised August 1, 2011

Submit one copy to appropriate District Office

☒ AMENDED REPORT
As Drilled

District I
1625 N. French Dr., Hobbs, NM 88240
Phone: (575) 393-6161 Fax: (575) 393-6720
District II
811 S. First St., Artesia, NM 88210
Phone: (575) 348-1283 Fax: (575) 743-9720
District III
1000 Rio Arriba Road, Aztec, NM 87410
Phone: (505) 334-6178 Fax: (505) 334-6170
District IV
1220 S. St. Francis Dr., Santa Fe, NM 87505
Phone: (505) 476-3460 Fax: (505) 476-3462

State of New Mexico
Energy, Minerals & Natural Resources Department
OIL CONSERVATION DIVISION
1220 South St. Francis Dr.
Santa Fe, NM 87505

WELL LOCATION AND ACREAGE DEDICATION PLAT

API Number 30-015-42931	Pool Code 64450	Pool Name Willow Lake Bone Springs
Property Code 314119	Property Name DEVON "6" FEE	Well Number 2H
OGRID No. 157984	Operator Name OCCIDENTAL PERMIAN L.P.	Elevation 3041.8'

Surface Location

UL or lot no.	Section	Township	Range	Lot Idn	Feet from the	North/South line	Feet from the	East/West line	County
H	6	25 SOUTH	28 EAST, N.M.P.M.		1980'	NORTH	300'	EAST	EDDY

Bottom Hole Location If Different From Surface

UL or lot no.	Section	Township	Range	Lot Idn	Feet from the	North/South line	Feet from the	East/West line	County
E 5	6	25 SOUTH	28 EAST, N.M.P.M.	5	1000' 160	NORTH	100' 164	WEST	EDDY

Dedicated Acres	Joint or Infill	Consolidation Code	Order No.
160	N		Top Part - 1931 FNL 786 FEL Bot Part - 1955 FNL 440 FNL

No allowable will be assigned to this completion until all interests have been consolidated or a non-standard unit has been approved by the division.

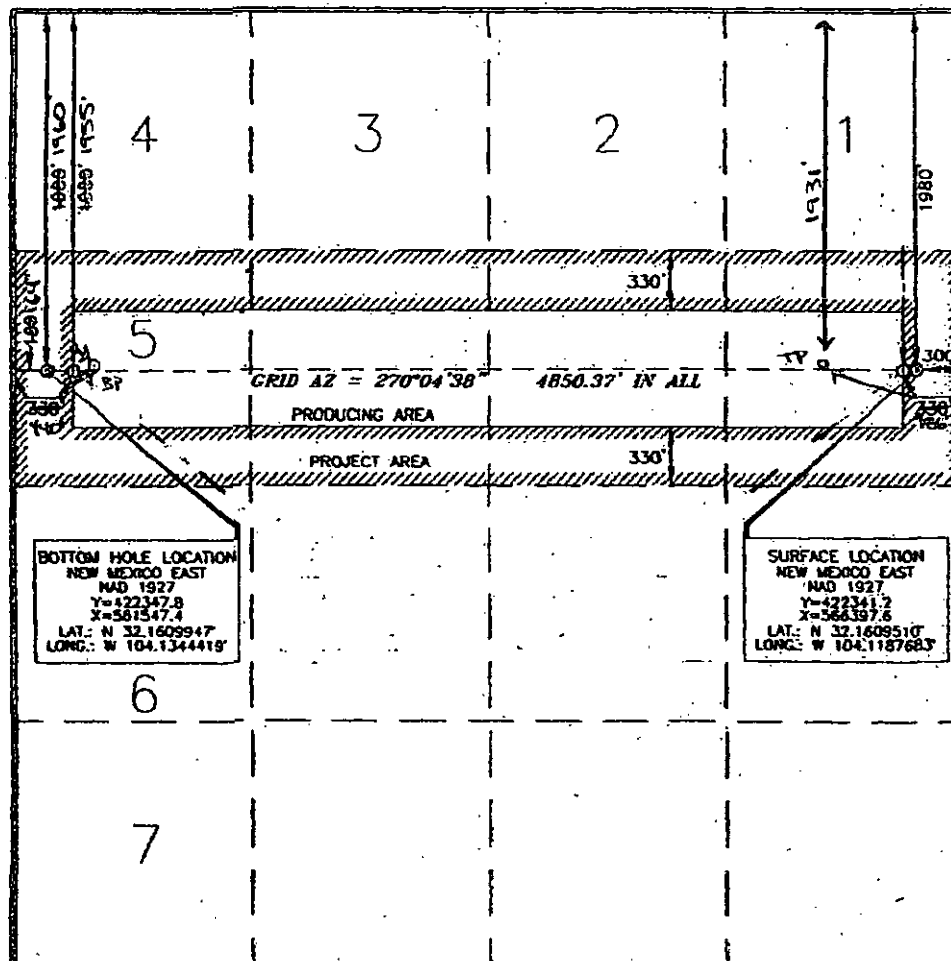

OPERATOR CERTIFICATION

I hereby certify that the information contained herein is true and correct to the best of my knowledge and belief, and that this organization either owns a working interest or undivided mineral interest in the land including the proposed bottom hole location or has a right to drill this well at this location pursuant to a contract with an owner of such a mineral or working interest, or to a voluntary pooling agreement or a compulsory pooling order heretofore prepared by the Division.

[Signature] 5/5/15
Date

David Stewart Sr. Reg. Adv.
Printed Name

david.stewart@opm.com
E-mail Address

SURVEYOR CERTIFICATION

I hereby certify that the well location shown on this plat was plotted from the original or actual surveys made by me or under my supervision, and that the same information is true to the best of my belief.

15079
MARCH 13 2015
Date of Survey

Signature and Seal of Professional Land Surveyor

[Signature] 1/1/2015
Certificate Number

District I
1625 N. French Dr., Hobbs, NM 88240
District II
1301 W. Grand Avenue, Artesia, NM 88210
District III
1000 Rio Brazos Rd., Aztec, NM 87410
District IV
1220 S. St. Francis Dr., Santa Fe, NM 87505

State of New Mexico
Energy, Minerals & Natural Resources Department
OIL CONSERVATION DIVISION
1220 South St. Francis Dr.
Santa Fe, NM 87505

RECEIVED

APR 6 2012

Form C-402
Revised October 12, 2005
Appropriate District Office
State Lease- 4 Copies
Fee Lease- 3 Copies

☒ AMENDED REPORT

WELL LOCATION AND ACREAGE DEDICATION PLAT

API Number 30-015-39407	Pool Code 30216	Pool Name Hay Hollow Bone Spring, North
Property Code 38810	Property Name DEVON "B" FEE	Well Number 1H
OGRID No. 157984	Operator Name OCCIDENTAL PERMIAN L.P.	Elevation 3009.3'

Surface Location

UL or lot no.	Section	Township	Range	Lot Idn	Feet from the	North/South line	Feet from the	East/West line	County
A	8	25 SOUTH	28 EAST, N.M.P.M.		990'	NORTH	330'	EAST	EDDY

Bottom Hole Location If Different From Surface

UL or lot no.	Section	Township	Range	Lot Idn	Feet from the	North/South line	Feet from the	East/West line	County
D	8	25 SOUTH	28 EAST, N.M.P.M.		571'	NORTH	342'	WEST	EDDY
Dedicated Acres 160		Joint or Infill N	Consolidation Code	Order No.					

No allowable will be assigned to this completion until all interests have been consolidated or a non-standard unit has been approved by the division.

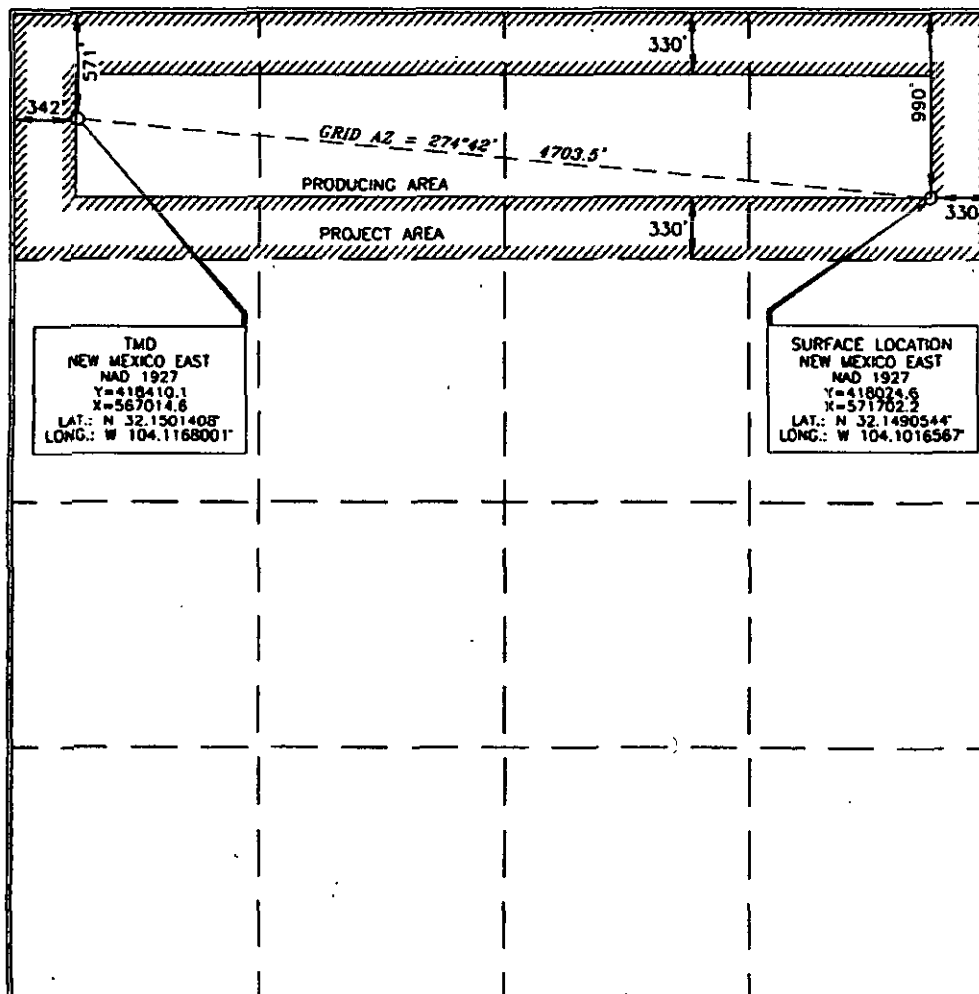

OPERATOR CERTIFICATION

I hereby certify that the information contained herein is true and complete to the best of my knowledge and belief, and that this organization either owns a working interest or unleased mineral interest in the land including the proposed bottom hole location or has a right to drill this well at this location pursuant to a contract with an owner of such a mineral or working interest, or to a voluntary pooling agreement or a compulsory pooling order heretofore entered by the division.

David Stewart 4/5/12
Signature Date

David Stewart Reg. Adv.
Printed Name

SURVEYOR CERTIFICATION

I hereby certify that the well location shown on this plat was located from field notes or actual survey made by me or under my supervision and that the same is true and correct to the best of my belief.

15079
SEPTEMBER 8, 2011
Date of Survey

Signature of Professional Subdivision Surveyor

Jimmy O'Neil 3/30/2012
Certificate Number 15079

WOF 110908WL-a (Rev. B) (NA)

District I
1625 N. French Dr., Hobbs, NM 88240
District II
1301 W. Grand Avenue, Artesio, NM 88210
District III
1000 Rio Brazos Rd., Aztec, NM 87410
District IV
1220 S. St. Francis Dr., Santa Fe, NM 87505

State of New Mexico
Energy, Minerals & Natural Resources Department
OIL CONSERVATION DIVISION
1220 South St. Francis Dr.
Santa Fe, NM 87505

Form C-102
Revised October 12, 2005
Submit to Appropriate District Office
State Lease- 4 Copies
Fee Lease- 3 Copies

☒ AMENDED REPORT
As Drilled

WELL LOCATION AND ACREAGE DEDICATION PLAT

API Number 30-015-40347	Pool Code 30216	Pool Name Hay Hollow Bone Springs, North
Property Code 38810	Property Name DEVON "B" FEE	Well Number 2H
OCGRD No. 157901	Operator Name OCCIDENTAL PERMIAN L.P.	Elevation 3008.8'

Surface Location

UL or lot no.	Section	Township	Range	Lot Idn	Feet from the	North/South line	Feet from the	East/West line	County
1	8	25 SOUTH	28 EAST, N.M.P.M.		1771'	SOUTH	467'	EAST	EDDY

Bottom Hole Location If Different From Surface

UL or lot no.	Section	Township	Range	Lot Idn	Feet from the	North/South line	Feet from the	East/West line	County
L	8	25 SOUTH	28 EAST, N.M.P.M.		1810' 1771'	SOUTH	400' 341'	WEST	EDDY
Dedicated Acres 1.60	Joint or Infill N	Consolidation Code	Order No.						

No allowable will be assigned to this completion until all interests have been consolidated or a non-standard unit has been approved by the division.

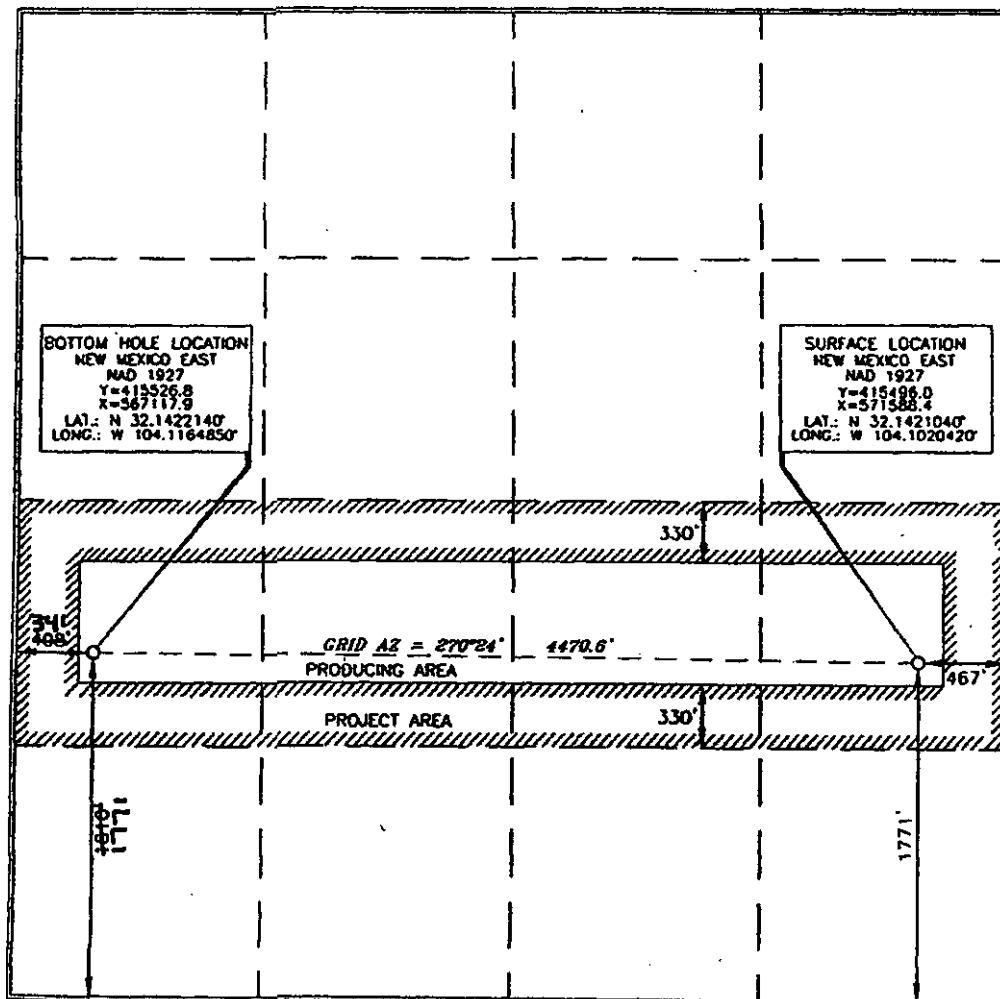

OPERATOR CERTIFICATION

I hereby certify that the information contained herein is true and complete to the best of my knowledge and belief, and that this organization either owns a working interest or unleased mineral interest in the land including the proposed bottom hole location or has a right to drill this well at this location pursuant to a contract with an owner of such a mineral or working interest, or to a voluntary pooling agreement or a compulsory pooling order heretofore entered by the division.

[Signature] 5/20/12
Signature Date

David Stewart - Pres. A.O.
Printed Name

SURVEYOR CERTIFICATION

I hereby certify that the well location shown on this plat was located from field notes and/or surveys made by me or under my supervision, and that the same are true and correct to the best of my knowledge.

18079
NOVEMBER 2, 2011
Date of Survey

[Signature]
Signature and Seal of Professional Surveyor

11/21/2011
Certificate Number 15079

WO# 111102WL--0 (KX)

District I
1625 N. French Dr., Hobbs, NM 88240
Phone (575) 393-6161 Fax (575) 393-6162
District II
811 S. First St., Artesia, NM 88210
Phone (575) 748-1283 Fax (575) 748-9720
District III
1000 Rio Brazos Road, Aztec, NM 87410
Phone (505) 334-6178 Fax (505) 334-6170
District IV
1220 S. St. Francis Dr., Santa Fe, NM 87505
Phone (505) 476-3460 Fax (505) 476-3462

NM OIL CONSERVATION
ARTESIA DISTRICT

State of New Mexico

Energy, Minerals & Natural Resources Department
OIL CONSERVATION DIVISION
1220 South St. Francis Dr.
Santa Fe, NM 87505

Form C-102

Revised August 1, 2011

Submit one copy to appropriate
District Office

JUL 28 2014

RECEIVED

☒ AMENDED REPORT
"As-Drilled"

WELL LOCATION AND ACREAGE DEDICATION PLAT

¹ API Number 30-015-41886	² Pool Code 30216	³ Pool Name Hay Hollow Bone Springs, North
⁴ Property Code 38810	⁵ Property Name Devon & Fee	⁶ Well Number 314
⁷ OGRID No. 157984	⁸ Operator Name Occidental Permian LP	⁹ Elevation 3041.5'

" Surface Location

U1. or lot no.	Section	Township	Range	Lot Idn	Feet from the	North/South line	Feet from the	East/West line	County
M	8	25S	28E		572	South	352	West	Elley

" Bottom Hole Location If Different From Surface

U1. or lot no.	Section	Township	Range	Lot Idn	Feet from the	North/South line	Feet from the	East/West line	County
P	8	25S	28E		571	South	114	East	Elley

¹² Dedicated Acres 160	¹³ Joint or Infill N	¹⁴ Consolidation Code	¹⁵ Comments Top Perf - 563 FSL 1095 FWL (M) Bottom Perf - 561 FSL 498 FEL (LP)
--------------------------------------	------------------------------------	----------------------------------	--

No allowable will be assigned to this completion until all interests have been consolidated or a non-standard unit has been approved by the division.

	<p>" OPERATOR CERTIFICATION</p> <p>I hereby certify that the information contained herein is true and complete to the best of my knowledge and belief, and that this organization either owns a working interest or undivided mineral interest in the land including the proposed bottom hole location or has a right to drill this well at this location pursuant to a contract with an owner of such a mineral or working interest, or to a voluntary pooling agreement or a compulsory pooling order heretofore entered by the division.</p> <p><i>[Signature]</i> 7/28/14 Signature Date</p> <p>David Stewart SR. Reg. Adm. Printed Name</p> <p>david_stewart@oxy.com E-mail Address</p>	
	<p>"SURVEYOR CERTIFICATION</p> <p>I hereby certify that the well location shown on this plat was plotted from field notes of actual surveys made by me or under my supervision, and that the same is true and correct to the best of my belief.</p>	
	<p>Date of Survey</p> <p>Signature and Seal of Professional Surveyor.</p>	
	<p>Certificate Number</p>	

District I
 1623 N. Fourth St., Hobbs, NM 88240
 Phone: (575) 393-6161 Fax: (575) 393-0720
 District II
 111 S. First St., Artesia, NM 88210
 Phone: (575) 748-1283 Fax: (575) 748-0720
 District III
 1000 Rio Bruni Road, Aztec, NM 87410
 Phone: (505) 334-6178 Fax: (505) 334-6170
 District IV
 1270 S. St. Francis Dr., Santa Fe, NM 87502
 Phone: (505) 476-3460 Fax: (505) 476-3472

NM OIL CONSERVATION State of New Mexico
Energy, Minerals & Natural Resources Department
CONSERVATION DIVISION
 1220 South St. Francis Dr.
 Santa Fe, NM 87505

Form C-102
 Revised August 1, 2011
 Submit one copy to appropriate
 District Office

RECEIVED

☒ AMENDED REPORT
 As Drilled

WELL LOCATION AND ACREAGE DEDICATION PLAT

API Number 30-015-42642	Pool Code 30216	Pool Name Hay Hollow Bone Springs, North
Property Code 38810	Property Name DEVON "B" FEE	
OGRID No. 157984	Operator Name OCCIDENTAL PERMIAN L.P.	
		Well Number 4H
		Elevation 3020.2'

Surface Location

UL or lot no.	Section	Township	Range	Lot Idn	Feet from the	North/South line	Feet from the	East/West line	County
H	8	25 SOUTH	28 EAST, N.M.P.M.		1980'	NORTH	370'	EAST	EDDY

Bottom Hole Location If Different From Surface

UL or lot no.	Section	Township	Range	Lot Idn	Feet from the	North/South line	Feet from the	East/West line	County
E	8	25 SOUTH	28 EAST, N.M.P.M.		1980'	NORTH	370'	WEST	EDDY
Dedicated Acres 1.60		Joint or Infill N	Consolidation Code	Order No.	TP= 1986' FNL 815' FEL BP= 2011' FNL 371' FNL				

No allowable will be assigned to this completion until all interests have been consolidated or a non-standard unit has been approved by the division.

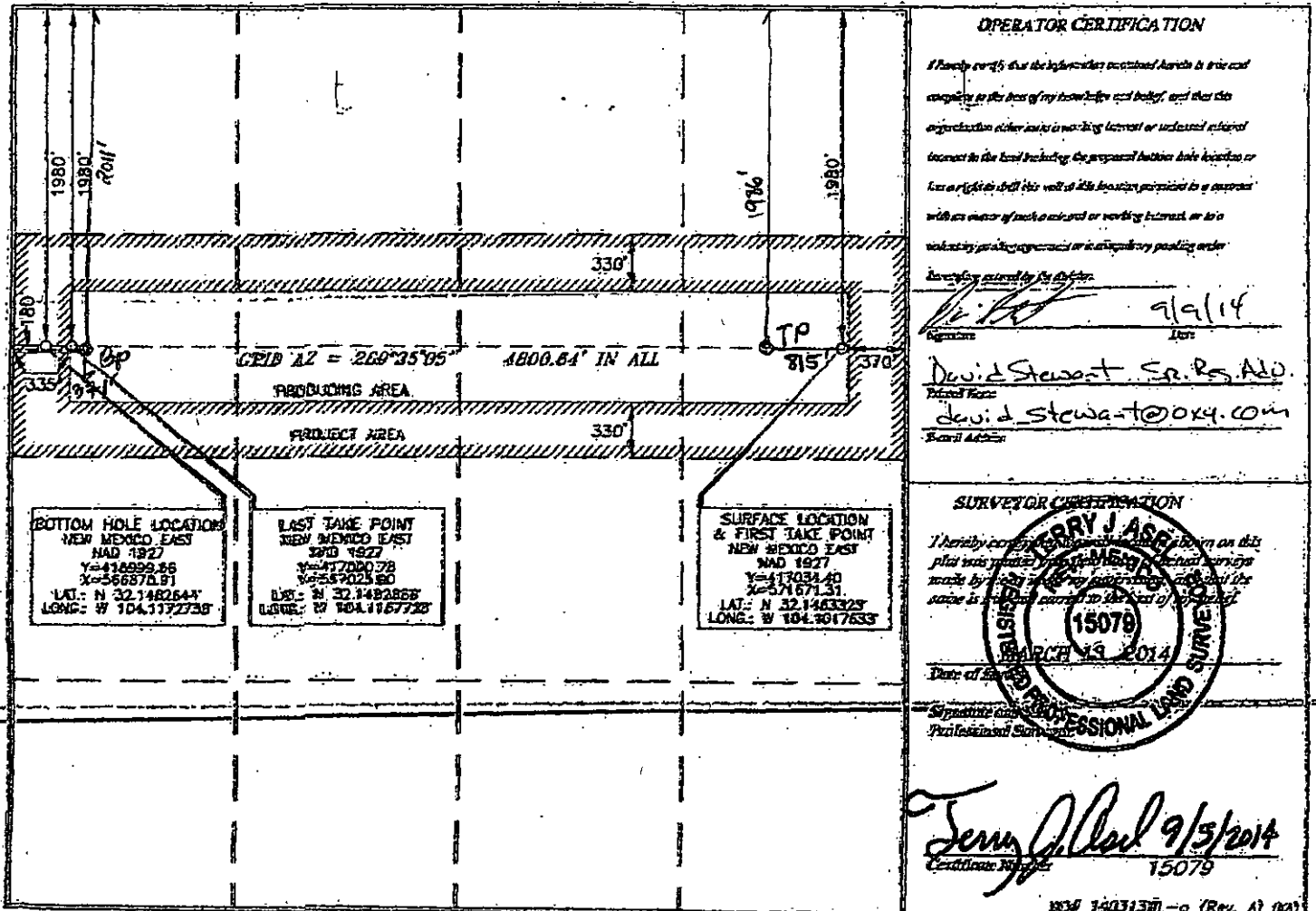

OPERATOR CERTIFICATION

I hereby certify that the information contained herein is true and
 complete to the best of my knowledge and belief, and that the
 information either is or was in writing or is a true and correct
 copy of the original. I am a duly qualified and licensed land
 surveyor in the State of New Mexico, and I am not aware of any
 facts which would make the information herein false or
 misleading. I am not aware of any facts which would make the
 information herein false or misleading. I am not aware of any
 facts which would make the information herein false or
 misleading.

Signature: *David Stewart Sr.* Date: **9/9/14**
 Printed Name: **David Stewart Sr. P.S. A.D.**
 E-mail Address: **devid.stewa-tox4.com**
 Social Address:

SURVEYOR CERTIFICATION

I hereby certify that the information contained herein is true and
 complete to the best of my knowledge and belief, and that the
 information either is or was in writing or is a true and correct
 copy of the original. I am a duly qualified and licensed land
 surveyor in the State of New Mexico, and I am not aware of any
 facts which would make the information herein false or
 misleading. I am not aware of any facts which would make the
 information herein false or misleading. I am not aware of any
 facts which would make the information herein false or
 misleading.

Signature: *Jerry J. Asch* Date: **9/3/2014**
 Printed Name: **Jerry J. Asch**
 E-mail Address:

Date of Survey: **9/3/2014**
 Professional Land Surveyor

Signature: *Jerry J. Asch* Date: **9/3/2014**
 Printed Name: **Jerry J. Asch**
 E-mail Address:

State of New Mexico
Energy, Minerals and Natural Resources Department

Susana Martinez
Governor

David Martin
Cabinet Secretary

Brett F. Woods, Ph.D.
Deputy Cabinet Secretary

David R. Catanach, Division Director
Oil Conservation Division



May 8, 2015

ADMINISTRATIVE POOL/LEASE COMMINGLING ORDER

Administrative Order PLC-417
Administrative Application Reference No. pMAM1510353702

OCCIDENTAL PERMIAN LP
Attn: Ms. Jennifer Duarte

Pursuant to your application received on April 13, 2015, Occidental Permian LP (OGRID 157984) is hereby authorized to surface commingle oil and gas production from the following pools located in Township 25 South, Range 28 East, NMPM, Eddy County, New Mexico;

Willow Lake; Bone Spring	(64450)
Hay Hollow; Bone Spring, North	(30216)
Salt Draw; Morrow, West (G)	(96819)

and from the following diversely owned wells on fee leases in said Township and Range in Eddy County, New Mexico.

Oxy Benelli Well No. 1
API No. 30-015-34881
990' FNL & 660' FWL
D-8-25S-28E

Devon "8" Fee Well No. 1H
API No. 30-015-39407
990' FNL & 330' FEL
A-8-25S-28E

Devon "8" Fee Well No. 2H
API No. 30-015-40347
1771' FSL & 467' FEL
I-8-25S-28E

Devon "8" Fee Well No. 3H
API No. 30-015-41886
572' FSL & 392' FWL
M-8-25S-28E

Devon "8" Fee Well No. 4H
API No. 30-015-42642
1980' FNL & 370' FEL
H-8-25S-28E

Devon "6" Fee Well No. 2H
API No. 30-015-42931
1980' FNL & 300' FEL
H-6-25S-28E

Devon "6" Fee Well No. 1H
API No. 30-015-43010
660' FNL & 150' FEL
I-6-25S-28E

The spacing unit and project area for these wells include the N/2 of Section 8 for the Salt Draw; Morrow, West (G), entire Section 8, and N/2 Section 6, Township 25 South, Range 28 East, NMPM, Eddy County, New Mexico for the two Bone Spring pools.

The commingled oil and gas production shall be measured and sold at the Oxy Benelli Well No. 1 Central Tank Battery (CTB) located in Unit D, Section 8, Township 25 South, Range 28 East, Eddy County, New Mexico.

Oil and gas production Oxy Benelli Well No. 1, Devon "8" Fee Well No. 1H, and Devon "8" Fee Well No. 2H shall be metered separately. Oil and gas production from the Devon "8" Fee Well No. 3H, Devon "8" Fee Well No. 4H, Devon "6" Fee Well No. 1H, and Devon "6" Fee Well No. 2H shall be measured with a combination of well testing and metering.

The allocation meters shall be calibrated quarterly in accordance with Rule 19.15.12.10.C (2) NMAC

The operator shall notify the transporter of this commingling authority.

The operator shall notify the Artesia district office of the Division upon commencement of commingling operations.

DONE at Santa Fe, New Mexico, on May 8, 2015.

A handwritten signature in black ink, appearing to read "David R. Catanach". The signature is written in a cursive, flowing style.

DAVID R. CATANACH
Director

DRC/mam

cc: Oil Conservation Division – Artesia