

8-03-2016 DATE IN	SUSPENSE	MAAM ENGINEER	8-03-2016 LOGGED IN	PLC TYPE	PMAM 1621659405 APP NO.
----------------------	----------	------------------	------------------------	-------------	----------------------------

ABOVE THIS LINE FOR DIVISION USE ONLY

NEW MEXICO OIL CONSERVATION DIVISION

- Engineering Bureau -

1220 South St. Francis Drive, Santa Fe, NM 87505



ADMINISTRATIVE APPLICATION CHECKLIST

THIS CHECKLIST IS MANDATORY FOR ALL ADMINISTRATIVE APPLICATIONS FOR EXCEPTIONS TO DIVISION RULES AND REGULATIONS WHICH REQUIRE PROCESSING AT THE DIVISION LEVEL IN SANTA FE

Application Acronyms:

[NSL-Non-Standard Location] [NSP-Non-Standard Proration Unit] [SD-Simultaneous Dedication]
 [DHC-Downhole Commingling] [CTB-Lease Commingling] [PLC-Pool/Lease Commingling]
 [PC-Pool Commingling] [OLS - Off-Lease Storage] [OLM-Off-Lease Measurement]
 [WFX-Waterflood Expansion] [PMX-Pressure Maintenance Expansion]
 [SWD-Salt Water Disposal] [IPI-Injection Pressure Increase]
 [EOR-Qualified Enhanced Oil Recovery Certification] [PPR-Positive Production Response]

[1] TYPE OF APPLICATION - Check Those Which Apply for [A]

[A] Location - Spacing Unit - Simultaneous Dedication
☐ NSL ☐ NSP ☐ SD

Check One Only for [B] or [C]

[B] Commingling - Storage - Measurement

☐ DHC ☐ CTB ☒ PLC ☐ PC ☒ OLS ☒ OLM

[C] Injection - Disposal - Pressure Increase - Enhanced Oil Recovery

☐ WFX ☐ PMX ☐ SWD ☐ IPI ☐ EOR ☐ PPR

[D] Other: Specify _____

[2] NOTIFICATION REQUIRED TO: - Check Those Which Apply, or ☐ Does Not Apply

[A] ☒ Working, Royalty or Overriding Royalty Interest Owners

[B] ☐ Offset Operators, Leaseholders or Surface Owner

[C] ☐ Application is One Which Requires Published Legal Notice

[D] ☒ Notification and/or Concurrent Approval by BLM or SLO
 U.S. Bureau of Land Management - Commissioner of Public Lands, State Land Office

[E] ☒ For all of the above, Proof of Notification or Publication is Attached, and/or,

[F] ☐ Waivers are Attached

[3] SUBMIT ACCURATE AND COMPLETE INFORMATION REQUIRED TO PROCESS THE TYPE OF APPLICATION INDICATED ABOVE.

[4] **CERTIFICATION:** I hereby certify that the information submitted with this application for administrative approval is **accurate** and **complete** to the best of my knowledge. I also understand that **no action** will be taken on this application until the required information and notifications are submitted to the Division.

Note: Statement must be completed by an individual with managerial and/or supervisory capacity.

TAYLOR STILLMAN
Print or Type Name

Taylor Stillman
Signature

PRODUCTION ENGINEER
Title

7/3/16
Date

TAYLOR_STILLMAN@OXY.COM
e-mail Address

hccv'd
8-03-2016

-PLC 454
-OXY USA Inc
16656

Well

- Gil 12 Red #2H

30-015-3644

- Nimitz 12 Red #3H

30-015-41011

- Nimitz 12 Red 4H

30-015-41506

- Nimitz 12 Red 5H

30-015-41650

- Patton MOD 118

Field # 6H

30-015-43854

Pod

- POKER Lake: Nelson

Northwest

46046

- WC-015 G-08

5243118H WOLFCamp

98202

District I
1625 N. French Drive, Hobbs, NM 88240
District II
811 S. First St., Artesia, NM 88210
District III
1000 Rio Brazos Road, Aztec, NM 87410
District IV
1220 S. St Francis Dr, Santa Fe, NM
87505

State of New Mexico
Energy, Minerals and Natural Resources Department

Form C-107-B
Revised August 1, 2011

OIL CONSERVATION DIVISION

1220 S. St Francis Drive
Santa Fe, New Mexico 87505

Submit the original application
to the Santa Fe office with one
copy to the appropriate District
Office.

APPLICATION FOR SURFACE COMMINGLING (DIVERSE OWNERSHIP)

OPERATOR NAME: Oxy USA Inc

OPERATOR ADDRESS: PO Box 4294 Houston, TX 77210

APPLICATION TYPE:

☐ Pool Commingling ☐ Lease Commingling ☒ Pool and Lease Commingling ☐ Off-Lease Storage and Measurement (Only if not Surface Commingled)

LEASE TYPE: ☐ Fee ☐ State ☒ Federal

Is this an Amendment to existing Order? ☐ Yes ☒ No If "Yes", please include the appropriate Order No. _____

Have the Bureau of Land Management (BLM) and State Land office (SLO) been notified in writing of the proposed commingling

☒ Yes ☐ No

(A) POOL COMMINGLING

Please attach sheets with the following information

(1) Pool Names and Codes	Gravities / BTU of Non-Commingled Production	Calculated Gravities / BTU of Commingled Production		Calculated Value of Commingled Production	Volumes
POKER LAKE; DELAWARE, NORTHWEST (96046)	41/1200	40/1225		See Attached	
WILDCAT; WOLFCAMP	39/1250				

(2) Are any wells producing at top allowables? ☐ Yes ☒ No

(3) Has all interest owners been notified by certified mail of the proposed commingling? ☒ Yes ☐ No

(4) Measurement type: ☒ Metering ☒ Other (Specify): Allocation by well test

(5) Will commingling decrease the value of production? ☐ Yes ☒ No If "yes", describe why commingling should be approved

(B) LEASE COMMINGLING

Please attach sheets with the following information

(1) Pool Name and Code.

(2) Is all production from same source of supply? ☐ Yes ☐ No

(3) Has all interest owners been notified by certified mail of the proposed commingling? ☐ Yes ☐ No

(4) Measurement type: ☐ Metering ☐ Other (Specify)

(C) POOL and LEASE COMMINGLING

Please attach sheets with the following information

(1) Complete Sections A and E.

(D) OFF-LEASE STORAGE and MEASUREMENT

Please attached sheets with the following information

(1) Is all production from same source of supply? ☐ Yes ☐ No

(2) Include proof of notice to all interest owners.

(E) ADDITIONAL INFORMATION (for all application types)

Please attach sheets with the following information

(1) A schematic diagram of facility, including legal location.

(2) A plat with lease boundaries showing all well and facility locations. Include lease numbers if Federal or State lands are involved.

(3) Lease Names, Lease and Well Numbers, and API Numbers.

I hereby certify that the information above is true and complete to the best of my knowledge and belief.

SIGNATURE: Taylor Stillman

TITLE: Production Engineer

DATE 08/03/2016

TYPE OR PRINT NAME: Taylor Stillman TELEPHONE NO.: (713) 366-5945

E-MAIL ADDRESS: Taylor.Stillman@oxy.com

District I
1625 N. French Dr., Hobbs, NM 88240
District II
1301 W. Grand Avenue, Artesia, NM 88210
District III
1000 Rio Brazos Rd., Aztec, NM 87410
District IV
1220 S. St. Francis Dr., Santa Fe, NM 87505

State of New Mexico
Energy, Minerals & Natural Resources Department
OIL CONSERVATION DIVISION
1220 South St. Francis Dr.
Santa Fe, NM 87505

Form C-102
Revised October 12, 2005
Submit to Appropriate District Office
State Lease- 4 Copies
Fee Lease- 3 Copies

☒ AMENDED REPORT

WELL LOCATION AND ACREAGE DEDICATION PLAT

API Number 30-015-	Pool Code 9604b	Pool Name Northwest Poker Lake Delaware
Property Code 27026	Property Name GILA 12 FED.	Well Number 2H
OGRI No. 1377	Operator Name EOG RESOURCES, INC.	Elevation 3518.3'

Surface Location

UL or lot no.	Section	Township	Range	Lot Idn	Feet from the	North/South line	Feet from the	East/West line	County
0	12	24 SOUTH	30 EAST, N.M.P.M.		630'	SOUTH	2250'	EAST	EDDY

Bottom Hole Location If Different From Surface

UL or lot no.	Section	Township	Range	Lot Idn	Feet from the	North/South line	Feet from the	East/West line	County
M	12	24 SOUTH	30 EAST, N.M.P.M.		430'	SOUTH	330'	WEST	EDDY
Dedicated Acres 120		Joint or Infill		Consolidation Code		Order No.			

No allowable will be assigned to this completion until all interests have been consolidated or a non-standard unit has been approved by the division.

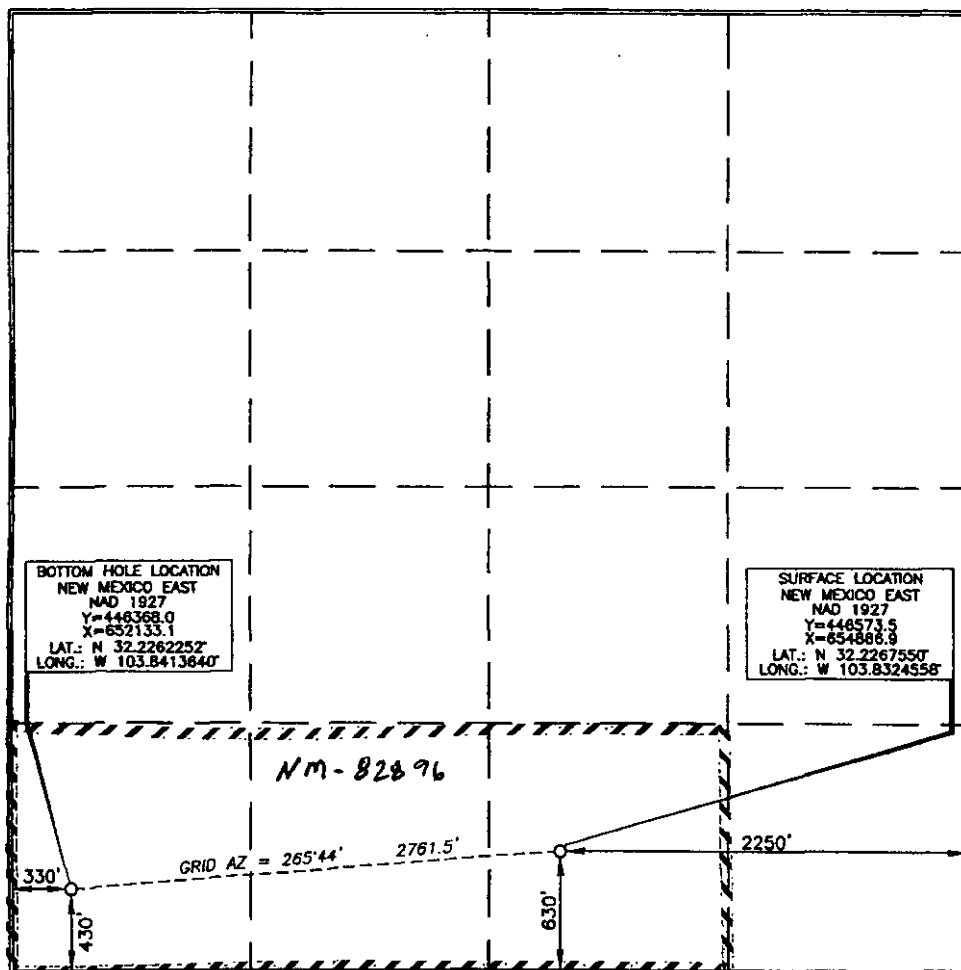

OPERATOR CERTIFICATION

I hereby certify that the information contained herein is true and complete to the best of my knowledge and belief, and that this organization either owns a working interest or unleased mineral interest in the land including the proposed bottom hole location or has a right to drill this well at this location pursuant to a contract with an owner of such a mineral or working interest, or to a voluntary pooling agreement or a compulsory pooling order heretofore entered by the division.

Don J. Mota **4/15/08**
Signature Date
Don J. Mota
Printed Name

SURVEYOR CERTIFICATION

I hereby certify that the well location shown on this plat was plotted from field notes of actual survey made by me or under my supervision, and that the same is true and correct to the best of my belief.

15079
APRIL 8 2008
Date of Survey
Signature and Seal of Professional Surveyor
Ferry D. Noel **4/10/2008**
Certificate Number **15079**

WO# 080131WL (Rev. B) (NA)

District I
1625 N. French Dr., Hobbs, NM 87240
Phone: (575) 393-6161 Fax: (575) 393-0720
District II
411 S. First St., Artesia, NM 88210
Phone: (575) 748-1283 Fax: (575) 748-9720
District III
1000 Ray Brown Road, Aztec, NM 87410
Phone: (505) 334-6178 Fax: (505) 334-6170
District IV
1220 S. St. Francis Dr., Santa Fe, NM 87505
Phone: (505) 476-3460 Fax: (505) 476-3462

State of New Mexico
Energy, Minerals & Natural Resources Department
OIL CONSERVATION DIVISION
1220 South St. Francis Dr.
Santa Fe, NM 87505

RECEIVED

AUG 08 2013

Form C-102

Revised August 1, 2011

Submit one copy to appropriate District Office

☒ AMENDED REPORT

WELL LOCATION AND ACREAGE DEDICATION PLAT

API Number 30-015-41011	Pool Code 96046	Pool Name Poker Lake Delaware, NW
Property Code 39655	Property Name NIMITZ "12" FEDERAL	Well Number 3H
OGRID No. 16696	Operator Name OXY USA INC.	Elevation 3489.5'

Surface Location

UL or lot no.	Section	Township	Range	Lot Idn	Feet from the	North/South line	Feet from the	East/West line	County
B	12	24 SOUTH	30 EAST, N.M.P.M.		330'	NORTH	2010'	EAST	EDDY

Bottom Hole Location If Different From Surface

UL or lot no.	Section	Township	Range	Lot Idn	Feet from the	North/South line	Feet from the	East/West line	County
0	12	24 SOUTH	30 EAST, N.M.P.M.		330'	SOUTH	2010'	EAST	EDDY

Dedicated Acres 160	Joint or Infill N	Consolidation Code	Order No.
------------------------	----------------------	--------------------	-----------

No allowable will be assigned to this completion until all interests have been consolidated or a non-standard unit has been approved by the division.

<p>SURFACE LOCATION NEW MEXICO EAST NAD 1927 Y=450862.1 X=655108.2 LAT.: N 32.2385412 LONG.: W 103.8316722</p> <p>BOTTOM HOLE LOCATION NEW MEXICO EAST NAD 1927 Y=446274.4 X=655128.1 LAT.: N 32.2259300 LONG.: W 103.8316804</p>	<p>OPERATOR CERTIFICATION</p> <p>I hereby certify that the information contained herein is true and complete to the best of my knowledge and belief, and that this organization either owns a working interest or unleased mineral interest in the land including the proposed bottom hole location or has a right to drill this well at this location pursuant to a contract with an owner of such a mineral or working interest, or to a voluntary pooling agreement or a compulsory pooling order heretofore entered by the division.</p> <p>Signature: <i>David Stewart</i> Date: 8/5/13 Printed Name: David Stewart Sr. Res. Ad. E-mail Address: david_stewart@OXY.COM</p> <p>SURVEYOR CERTIFICATION</p> <p>I hereby certify that the well location shown on this plat was plotted from the records of actual surveys made by me or under my supervision, and that the same is true and correct to the best of my belief.</p> <p>Date of Survey: JULY 10, 2012 Signature and Seal: <i>Timothy J. Paul</i> Professional Surveyor: 15079 Certificate Number: 15079</p>
---	---

WO/ 120710WL (KA)

District I
1625 N. French Dr., Hobbs, NM 88240
Phone: (575) 393-6161 Fax: (575) 393-0720
District II
811 S. First St., Artesia, NM 88210
Phone: (575) 748-1283 Fax: (575) 748-9720
District III
1000 Rio Grande Road, Aztec, NM 87410
Phone: (505) 334-4178 Fax: (505) 334-6170
District IV
1220 S. St. Francis Dr., Santa Fe, NM 87503
Phone: (505) 476-3460 Fax: (505) 476-3462

State of New Mexico
Energy, Minerals & Natural Resources Department
OIL CONSERVATION DIVISION
1220 South St. Francis Dr.
Santa Fe, NM 87505

Form C-102
Revised August 1, 2011
Submit one copy to appropriate
District Office

☐ AMENDED REPORT

WELL LOCATION AND ACREAGE DEDICATION PLAT

API Number 30-015- 41506	Pool Code 96046	Pool Name Poker Lake Delaware NW
Property Code 39655	Property Name NIMITZ "12" FEDERAL	Well Number 4H
OGRID No. 16696	Operator Name OXY USA INC.	Elevation 3503.4'

Surface Location

UL or lot no.	Section	Township	Range	Lot Idn	Feet from the	North/South line	Feet from the	East/West line	County
N	12	24 SOUTH	30 EAST, N.M.P.M.		100'	SOUTH	2033'	WEST	EDDY

Bottom Hole Location If Different From Surface

UL or lot no.	Section	Township	Range	Lot Idn	Feet from the	North/South line	Feet from the	East/West line	County
C	12	24 SOUTH	30 EAST, N.M.P.M.		350'	NORTH	2052'	WEST	EDDY
Dedicated Acres 160	Joint or Infill N	Consolidation Code	Order No.						

No allowable will be assigned to this completion until all interests have been consolidated or a non-standard unit has been approved by the division.

	BOTTOM HOLE LOCATION NEW MEXICO EAST NAD 1927 Y=450834.3 X=653821.1 LAT.: N 32.2384813 LONG.: W 103.8358384	OPERATOR CERTIFICATION I hereby certify that the information contained herein is true and complete to the best of my knowledge and belief, and that this organization either owns a working interest or unless mineral interest in the land including the proposed bottom hole location or has a right to drill this well at this location pursuant to a contract with an owner of such a mineral or working interest, or to a voluntary pooling agreement or a compulsory pooling order heretofore entered by the division. <u>David Stewart</u> 2/15/13 Signature Date <u>David Stewart Reg. A.G.O.</u> Printed Name <u>David.Stewart@oxy.com</u> E-mail Address
	PENETRATION POINT NEW MEXICO EAST NAD 1927 Y=446270.7 X=653837.8 LAT.: N 32.2259383 LONG.: W 103.8358528	SURVEYOR CERTIFICATION I hereby certify that the well location shown on this plat was plotted from the notes of actual surveys made by me or under my supervision, and that the same is true and correct to the best of my belief. SEPTEMBER 11, 2013 Date of Survey <u>James J. Paul</u> Signature and Seal of Professional Surveyor Certificate Number 15079 WO# 120911WL (NA)
	SURFACE LOCATION NEW MEXICO EAST NAD 1927 Y=446040.7 X=653838.7 LAT.: N 32.2253041 LONG.: W 103.8358535	

District I
1625 N. French Dr., Hobbs, NM 88240
District II
1301 W. Grand Avenue, Artesia, NM 88210
District III
1000 Rio Bratos Rd., Aztec, NM 87410
District IV
1220 S. St. Francis Dr., Santa Fe, NM 87505

State of New Mexico
Energy, Minerals & Natural Resources Department
OIL CONSERVATION DIVISION
1220 South St. Francis Dr.
Santa Fe, NM 87505

Form C-102
Revised October 12, 2005
Submit to Appropriate District Office
State Lease- 4 Copies
Fee Lease- 3 Copies

☒ AMENDED REPORT
As Drilled

WELL LOCATION AND ACREAGE DEDICATION PLAT

API Number 30-015- 41657	Pool Code 96046	Pool Name Poker Lake Delaware, NW
Property Code 39655	Property Name NIMITZ "12" FEDERAL	Well Number 5H
OCRD No. 16694	Operator Name OXY USA INC.	Deviation 3497.9'

Surface Location

UR or lot no.	Section	Township	Range	Lot	Feet from the	North/South line	Feet from the	East/West line	County
M	12	24 SOUTH	30 EAST, N.M.P.M.		275'	SOUTH	350'	WEST	EDDY

Bottom Hole Location if Different From Surface

UR or lot no.	Section	Township	Range	Lot	Feet from the	North/South line	Feet from the	East/West line	County
D	12	24 SOUTH	30 EAST, N.M.P.M.		350'	NORTH	350'	WEST	EDDY
Dedicated Acres 160		Joint or held N	Consolidation Code	Order No. Top Port - 815 FNL 391 FNL					

No allowable will be assigned to this completion until all interests have been consolidated or a non-standard unit has been approved by the division.

	BOTTOM HOLE LOCATION NEW MEXICO EAST NAD 1927 Y=450851.1 X=652419.0 LAT.: N 32.2385452° LONG.: W 103.8403730°	OPERATOR CERTIFICATION I hereby certify that the information contained herein is true and complete to the best of my knowledge and belief, and that this organization either owns a working interest or unleased mineral interest in the land including the proposed bottom hole location or has a right to drill this well at this location pursuant to a contract with an owner of such a mineral or working interest, or to a voluntary pooling agreement or a compulsory pooling order heretofore entered by the division. Signature: <i>[Signature]</i> Date: 5/22/13 Printed Name: David Stewart Sr. P.E. A.S.
	PENETRATION POINT NEW MEXICO EAST NAD 1927 Y=448213.0 X=652154.2 LAT.: N 32.2257990° LONG.: W 103.8412979°	SURVEYOR CERTIFICATION I hereby certify that the location shown on this plat is based on field notes and surveys made by me and under my supervision, and that the same is true and correct to the best of my belief. Date of Survey: March 13, 2013 Signature and Seal of Professional Surveyor: <i>[Signature]</i> Certificate Number: 15079
	SURFACE LOCATION NEW MEXICO EAST NAD 1927 Y=448213.0 X=652154.2 LAT.: N 32.2257990° LONG.: W 103.8412979°	WOLF 120313W (N)

District I
 1625 N. French Dr., Hobbs, NM 88240
 Phone: (773) 793-6161 Fax: (773) 293-6770
 District II
 911 N. First St., Alameda, NM 88204
 Phone: (773) 743-1281 Fax: (773) 743-6720
 District III
 1020 E. Main St., Lordsburg, NM 87040
 Phone: (505) 334-6178 Fax: (505) 334-4170
 District IV
 1200 E. St. Francis Dr., Santa Fe, NM 87505
 Phone: (505) 476-3462 Fax: (505) 476-3462

State of New Mexico
 Energy, Minerals & Natural Resources Department
OIL CONSERVATION DIVISION
 1220 South St. Francis Dr.
 Santa Fe, NM 87505

Form C-102
 Revised August 1, 2011
 Submit one copy to appropriate
 District Office

☐ AMENDED REPORT

WELL LOCATION AND ACREAGE DEDICATION PLAT

API Number 30-05-	Pool Code	Pool Name W: West Wolfcamp
Property Code	Property Name PATTON MDP1 "18" FEDERAL	Well Number 6H
OCRD No. 16696	Operator Name OXY USA INC.	Elevation 3525.7'

Surface Location

UL or lot no.	Section	Township	Range	Lat lon	Feet from the	North/South line	Feet from the	East/West line	County
A	18	24 SOUTH	31 EAST, N.M.P.M.		150'	NORTH	505'	EAST	EDDY

Bottom Hole Location If Different From Surface

UL or lot no.	Section	Township	Range	Lat lon	Feet from the	North/South line	Feet from the	East/West line	County
P	18	24 SOUTH	31 EAST, N.M.P.M.		230'	SOUTH	354'	EAST	EDDY
Dedicated Acres 160	Joint or Infill N	Consolidation Code	Order No.						

No allowable will be assigned to this completion until all interests have been consolidated or a non-standard unit has been approved by the division.

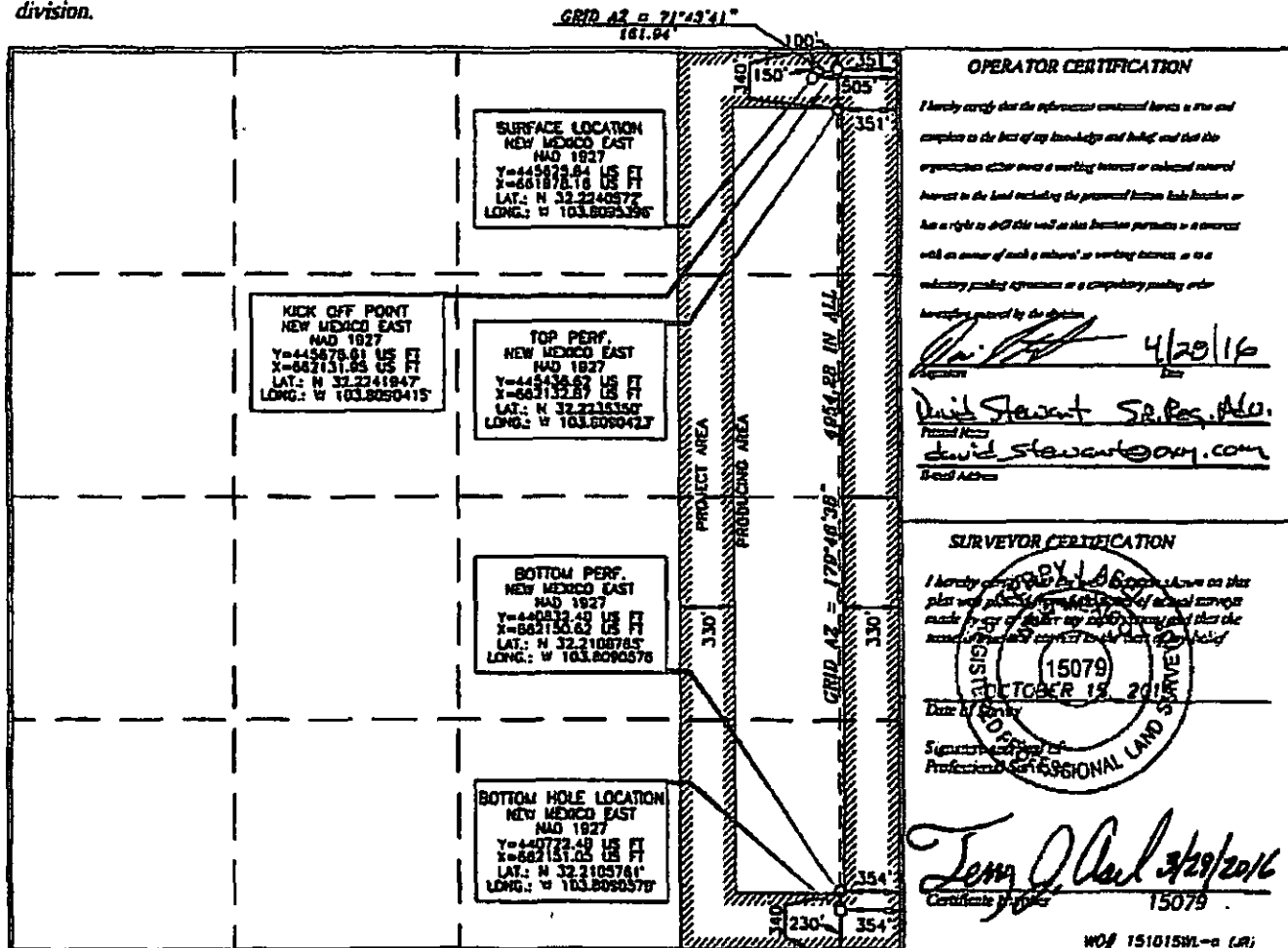

OPERATOR CERTIFICATION

I hereby certify that the information contained herein is true and
 complete to the best of my knowledge and belief, and that the
 information was obtained from a reliable source or sources and
 has been verified by me or by a competent person acting under my
 direct supervision and control. I am a duly licensed professional
 engineer in the State of New Mexico.

Signature: *David Stewart* Date: **4/20/16**
 David Stewart Sr. Reg. Geo.
 David Stewart
 David Stewart
 David Stewart

SURVEYOR CERTIFICATION

I hereby certify that the information contained herein is true and
 complete to the best of my knowledge and belief, and that the
 information was obtained from a reliable source or sources and
 has been verified by me or by a competent person acting under my
 direct supervision and control. I am a duly licensed professional
 engineer in the State of New Mexico.

Signature: *Tommy J. Paul* Date: **3/29/2016**
 Tommy J. Paul
 Professional Engineer
 Professional Engineer

APPLICATION FOR POOL LEASE COMMINGLE, OFF-LEASE MEASUREMENT, SALES, & STORAGE,
Commingling proposal for Gila 12-2 Battery

OXY USA INC is requesting approval for Pool Lease Commingle, and Off-lease Measurement, Storage & Sales for wells located on the attached spreadsheet. A map showing surface-hole locations and laterals for each of the wells is also attached.

[96046] Poker Lake; Delaware, Northwest (Federal Lease NMNM 082896)

Well Name	BOPD	GRAVITY	MCFPD	BTU	Water	API	Location
Gila 12 Federal 002H	4	40.7	7	1200	3	30-015-36401	O-12-24S-30E
Nimitz 12 Federal 003H	22	40.7	70	1200	156	30-015-41011	B-12-24S-30E
Nimitz 12 Federal 004H	51	40.7	396	1200	1387	30-015-41506	N-12-24S-30E
Nimitz 12 Federal 005H	21	40.7	113	1200	435	30-015-41657	M-12-24S-30E

[98202] WC-015 G-08 S243118A; WOLFCAMP (Federal Lease NMNM 089819)

Well Name	BOPD	GRAVITY	MCFPD	BTU	Water	API	Location
Patton MDP1 Federal 6H*	381	39	1142	1250	761	30-015-43854	A-18-24S-31E

*Based on estimated production data

Production from the Gila 12 Federal 2H and Nimitz 12 Federal 3H-5H will come into an inlet manifold and then flow through 3-phase separation. Wells will then be allocated by well test using a test separator with oil turbine (S/N 58250), gas orifice (S/N 13135357T) and water turbine (S/N 48600) meters. Wells will be tested monthly for a minimum of 24 hours.

The Patton MDP1 Federal 6H production will have a dedicated production separator with oil (S/N*), gas (S/N*) and water (S/N*) measurement.

Oil production from the Gila and Nimitz wells will then be combined with oil production from the Patton 18 Federal 6H, then sent through a heater treater, where it will be further separated. Oil will then be sent to storage tanks, located at the Gila 12-2 CTB and then sold from the LACT unit, located at the Gila 12-2 CTB (S/N 3281223).

Gas streams will be sent through a compressor prior to entering Oxy gas check meter (S/N 13135357P). Gas will then be sold through ETC meter (S/N 57419) located at 32.224950°, -103.837417°.

Water will be sent from the Gila 12-2 to the Patton 18-1 CTB for disposal into the Sundance 4-32 SWD.

Due to measurement, sales and storage being located at the Gila 12-2, Oxy USA Inc respectfully requests approval for the off-lease measurement, sales and storage for the Patton MDP1 Federal 6H.

The flow of production is shown in detail on the enclosed facility diagram. Also enclosed is a map detailing the lease boundaries, well surface-hole locations and laterals. Commingling this production is the most effective means of producing the reserves and will not result in reduced royalty or improper measurement of production.

Meters will be proved according to current API, NMOCD and BLM standards.

OXY USA INC understands the requested approval will not constitute the granting of any right-of-way or construction rights not granted by the lease instrument. These applications will be submitted separately for approval per NMOCD and BLM regulations.

The working interest, royalty interest and overriding royalty interest owners have been notified of this proposal by certified mail (see attached).

Signed: 
Printed Name: Taylor Stillman
Title: Production Engineer
Date: 08/03/2016

Gila 12-2
NMNM 089819 & NMNM 082896

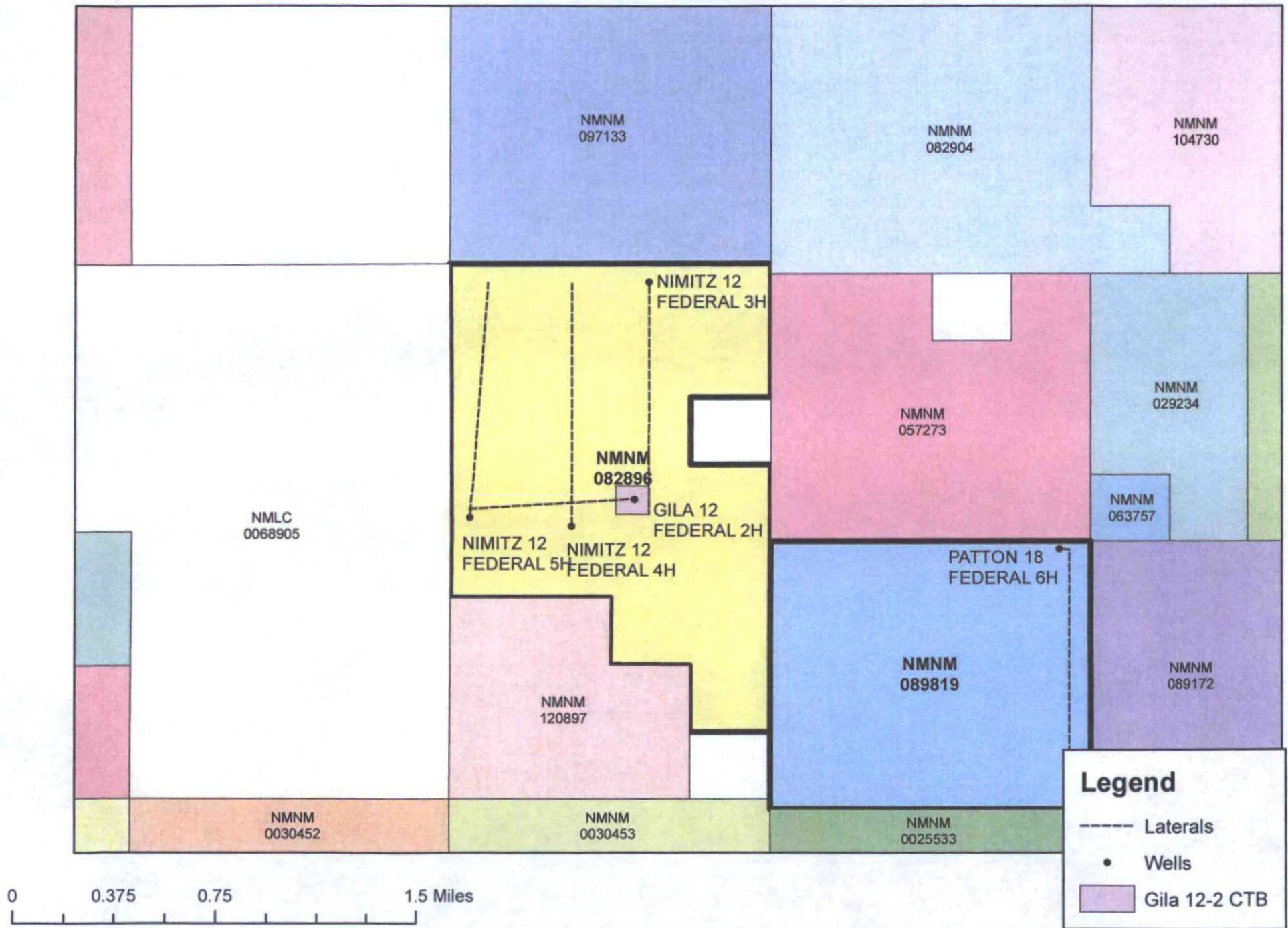

SALES & FLOWLINE MAP



Google Earth Pro

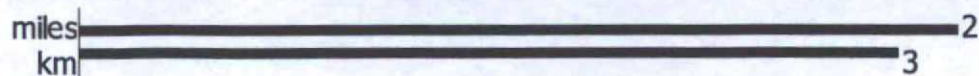



Oxy USA Inc
A subsidiary of Occidental Petroleum Corporation

5 Greenway Plaza, Suite 110, Houston, Texas 77046
P.O. Box 4294, Houston, Texas 77210-4294
Direct: 713.366.5945
Taylor_Stillman@oxy.com

August 03, 2016

Re: **Gila 12-2 Pool-Lease Commingle**

Gila 12 Federal #2H – API # 30-015-36401
Nimitz 12 Federal #3H – API # 30-015-41011
Nimitz 12 Federal #4H – API # 30-015-41506
Nimitz 12 Federal #5H – API # 30-015-41657
Patton MDP1 Federal #6H – API # 30-015-43854

To Whom It May Concern:

Oxy USA Inc will be filing an application for Pool-Lease Commingling for the above referenced wells with the New Mexico Oil Conservation Division, as per the attached.

Pursuant to NMAC 19.15.12, interested parties must file objections or requests for hearing in writing with the division's Santa Fe office within 20 days after publication.

Respectfully,

A handwritten signature in black ink that reads "Taylor Stillman".

Taylor Stillman
Production Engineer
Permian Resources
(713) 366-5945

Owner Notification

OWNER NAME	CERTIFIED MAIL TRACKING NO
MINERALS MANAGEMENT SERVICE	WIS Sumbission
CARROLL FAMILY TRUST	7014 1820 0000 0732 2032
HANAGAN,MICHAEL GEORGE	7014 1820 000 0732 2117
STEPHEN C AND DORIS JUNE BAXTER JT	7014 1820 000 0732 2049
TAYLOR MINERAL TRUST	7014 1820 000 0732 2056
EOG RESOURCES INC	7014 1820 000 0732 2063
EOG RESOURCES INC	7014 1820 000 0732 2070
MCCOMBS ENERGY, LLC	7014 1820 000 0732 2087



OXY USA Inc.
A subsidiary of Occidental Petroleum Corporation

5 Greenway Plaza, Suite 110, Houston TX 77046-0506
PO Box 27757, Houston TX 77227-7757

Christopher Gertson, Land Negotiator
Office: 713.985.6971
Fax: 713.985.8857
E-mail: Christopher_Gertson@oxy.com

June 7, 2016

Re: **Commingle Application For:**

Nimitz 12 Fed #003H
Sec. 12, T24S, R30E
W/2E/2 (B G J O)
Poker Lake; Delaware

Gila 12 Federal #002H
Sec. 12, T24S, R30E
S/2 of S/2, L&E the SE/4 of SE/4 (M N O)
Poker Lake; Delaware

Nimitz 12 Fed #004H
Sec. 12, T24S, R30E
E/2W/2 (C F K N)
Poker Lake; Delaware

Nimitz 12 Fed #005H
Sec. 12, T24S, R30E
W/2W/2 (D E L M)
Poker Lake; Delaware

To Whom It May Concern:

OXY USA Inc., as Operator, will be filing an application with the New Mexico Oil Conservation Division for approval of the above mentioned commingle project. This letter serves to notice you that the operator and interest owners are identical as to the wells noted above and as to the W/2, NE/4, W/2 of SE/4, and SE/4 of S/4 of Section 12, Township 24 South, Range 30 East, for the Delaware formation; therefore there are no operators and/or owners to notice.

Best Regards,

OXY USA Inc.



John Schneider

Gila 12-2 Production Data

Gila 12 Federal #002H (API 30-015-36401)

Month	Oil (bbl)	Gas (MCF)	Water (bbl)
Dec	122	0	359
Jan	132	0	606
Feb	102	219	556
Mar	143	158	811
Apr	112	45	190
May	112	167	298

Nimitz 12 Fed #003H (API 30-015-41011)

Month	Oil (bbl)	Gas (MCF)	Water (bbl)
Dec	778	0	10033
Jan	846	0	8503
Feb	990	722	8639
Mar	707	1586	5918
Apr	574	1054	2959
May	527	1359	5028

Nimitz 12 Federal #004H (API 30-015-41506)

Month	Oil (bbl)	Gas (MCF)	Water (bbl)
Dec	2003	0	34978
Jan	2240	0	43892
Feb	1745	2349	34811
Mar	1649	4395	38517
Apr	380	840	9100
May	1568	3737	36554

Nimitz 12 Federal #005H (API 30-015-41657)

Month	Oil (bbl)	Gas (MCF)	Water (bbl)
Dec	513	0	12906
Jan	683	0	14385
Feb	658	985	13157
Mar	636	2324	14680
Apr	573	1519	13042
May	670	3040	10841