

DATE IN 06/07/2017	SUSPENSE	ENGINEER mAm	LOGGED IN 06/07/2017	TYPE PLC	APP NO DmAm171634603
-----------------------	----------	-----------------	-------------------------	-------------	-------------------------

ABOVE THIS LINE FOR DIVISION USE ONLY

NEW MEXICO OIL CONSERVATION DIVISION

- Engineering Bureau -

1220 South St. Francis Drive, Santa Fe, NM 87505



ADMINISTRATIVE APPLICATION CHECKLIST

THIS CHECKLIST IS MANDATORY FOR ALL ADMINISTRATIVE APPLICATIONS FOR EXCEPTIONS TO DIVISION RULES AND REGULATIONS WHICH REQUIRE PROCESSING AT THE DIVISION LEVEL IN SANTA FE

Application Acronyms:

[NSL-Non-Standard Location] [NSP-Non-Standard Proration Unit] [SD-Simultaneous Dedication]
 [DHC-Downhole Commingling] [CTB-Lease Commingling] [PLC-Pool/Lease Commingling]
 [PC-Pool Commingling] [OLS - Off-Lease Storage] [OLM-Off-Lease Measurement]
 [WFX-Waterflood Expansion] [PMX-Pressure Maintenance Expansion]
 [SWD-Salt Water Disposal] [IPI-Injection Pressure Increase]
 [EOR-Qualified Enhanced Oil Recovery Certification] [PPR-Positive Production Response]

[1] TYPE OF APPLICATION - Check Those Which Apply for [A]

[A] Location - Spacing Unit - Simultaneous Dedication
☐ NSL ☐ NSP ☐ SD

Check One Only for [B] or [C]

[B] Commingling - Storage - Measurement

☐ DHC ☐ CTB ☒ PLC ☐ PC ☐ OLS ☐ OLM

[C] Injection - Disposal - Pressure Increase - Enhanced Oil Recovery

☐ WFX ☐ PMX ☐ SWD ☐ IPI ☐ EOR ☐ PPR

[D] Other: Specify _____

[2] NOTIFICATION REQUIRED TO: - Check Those Which Apply, or ☐ Does Not Apply

[A] ☒ Working, Royalty or Overriding Royalty Interest Owners

[B] ☐ Offset Operators, Leaseholders or Surface Owner

[C] ☐ Application is One Which Requires Published Legal Notice

[D] ☒ Notification and/or Concurrent Approval by BLM or SLO
 U S Bureau of Land Management - Commissioner of Public Lands, State Land Office

[E] ☒ For all of the above, Proof of Notification or Publication is Attached, and/or,

[F] ☐ Waivers are Attached

[3] SUBMIT ACCURATE AND COMPLETE INFORMATION REQUIRED TO PROCESS THE TYPE OF APPLICATION INDICATED ABOVE.

[4] **CERTIFICATION:** I hereby certify that the information submitted with this application for administrative approval is accurate and complete to the best of my knowledge. I also understand that no action will be taken on this application until the required information and notifications are submitted to the Division.

Note: Statement must be completed by an individual with managerial and/or supervisory capacity.

JUSTIN MORRIS

Print or Type Name

Signature

REGULATORY ENGINEER

Title

06-01-2017

Date

JUSTIN.MORRIS@OXY.COM

e-mail Address

PLC
- OX 4 USA, Inc

WFX
CYP 455.34
30-015-
3545

Post
- Hennessey Ranch
- Delinquent
46873
+ 3 others
POW

Attachment A: Goodnight 27 Federal #1 Battery, Goodnight 27 Federal #4 Battery, Cypress 33 Federal #1 Battery & Cypress 34 Federal #1 Battery

API	Well Name	UL Sec	Township	Range	Spacing Unit	Pool	Pool Code	Battery Name	Federal Lease Number
30-015-37249	Cypress 28 Federal #1H	M-28	23S	R29E	SW/4 SE/4 and S/2 SE/4 Section 28	Laguna Salado, Bone Spring, South	96857	Cypress 33-1	NMNM 86024
30-015-37331	Cypress 28 Federal #2H	L-28	23S	R29E	NW/4 SE/4 and N/2 SE/4 Section 28	Laguna Salado; Bone Spring, South	96857	Cypress 33-1	NMNM 86024
30-015-38287	Cypress 28 Federal #3H	D-28	23S	R29E	NW/4 NE/4 and N/2 NW/4 Section 28	Laguna Salado, Bone Spring, South	96857	Cypress 33-1	NMNM 86024
30-015-39330	Cypress 28 Federal #4H	E-28	23S	R29E	SW/4 NE/4 and S/2 NW/4 Section 28	Laguna Salado; Bone Spring, South	96857	Cypress 33-1	NMNM 86024
30-015-41138	Cypress 28 Federal #6H	N-28	23S	R29E	E/2 W/2 Section 28	Harroun Ranch, Delaware, NE	96878	Cypress 33-1	NMNM 86024
30-015-36321	Cypress 33 Federal #1H	P-33	23S	R29E	W/2W/2 of Section 33	Cedar Canyon; Bone Spring	11520	Cypress 33-1	NMNM 19848
30-015-37308	Cypress 33 Federal #2H	A-33	23S	R29E	N/2 N/2 of Section 33	Cedar Canyon, Bone Spring	11520	Cypress 33-1	NMNM 86024
30-015-36987	Cypress 33 Federal #3H	I-33	23S	R29E	N/2 S/2 Section 33	Cedar Canyon; Bone Spring	11520	Cypress 33-1	NMNM 19848
30-015-37368	Cypress 33 Federal #4H	H-33	23S	R29E	S/2 N/2 Section 33	Cedar Canyon, Bone Spring	11520	Cypress 33-1	NMNM 86024
30-015-40768	Cypress 33 Federal Com #5H	A-33	23S	R29E	E/2 E/2 Section 33	Cedar Canyon; Bone Spring	11520	Cypress 33-1	Fed Communitization Agreement 135945
30-015-41557	Cypress 33 Federal Com #6H	A-33	23S	R29E	W/2 E/2 Section 33	Cedar Canyon, Bone Spring	11520	Cypress 33-1	Fed Communitization Agreement 135945
30-015-42616	Cypress 33 Federal Com #7H	C-33	23S	R29E	E/2 W/2 Section 33	Cedar Canyon, Bone Spring	11520	Cypress 33-1	Fed Communitization Agreement 135945
30-015-43075	Cypress 33 Federal Com #8H	D-33	23S	R29E	W/2 W/2 Section 33	Cedar Canyon; Bone Spring	11520	Goodnight 27-4	Fed Communitization Agreement 135945
30-015-43751	Cypress 33 Federal Com #9H	N-28	23S	R29E	E/2 W/2 Section 33	Cedar Canyon, Bone Spring	11520	Goodnight 27-4	Fed Communitization Agreement 135945
30-015-44096	Cypress 33 Federal Com #10H	C-04	24S	R29E	W/2 W/2 Section 33	Cedar Canyon, Bone Spring	11520	Cypress 33-1	Fed Communitization Agreement 135945
30-015-35053	Cypress 34 Federal #1H	P-34	23S	R29E	S/2 S/2 Section 34	Cedar Canyon, Bone Spring	11520	Cypress 34-1	NMNM 86024
30-015-35413	Cypress 34 Federal #2H	F-34	23S	R29E	S/2 NE/4 and SE/4 NW/4 Section 34	Cedar Canyon, Bone Spring	11520	Cypress 34-1	NMNM 86024
30-015-35692	Cypress 34 Federal #3H	K-34	23S	R29E	N/2 SE/4 and NE/4 SW/4 Section 34	Cedar Canyon, Bone Spring	11520	Cypress 34-1	NMNM 86024
30-015-35742	Cypress 34 Federal #4H	D-34	23S	R29E	W/2 NW/4 and NW/4 SW/4 Section 34	Cedar Canyon; Bone Spring	11520	Cypress 34-1	NMNM 86024
30-015-35693	Cypress 34 Federal #5H	C-34	23S	R29E	N/2 NE/4 and NE/4 NW/4 Section 34	Cedar Canyon, Bone Spring	11520	Cypress 34-1	NMNM 86024
30-015-38366	Cypress 34 Federal #6H	M-34	23S	R29E	W/2 W/2 Section 34	Nash Draw, Delaware, SW	97148	Cypress 34-1	NMNM 86024
30-015-39219	Cypress 34 Federal #7H	C-34	23S	R29E	E/2 W/2 Section 34	Nash Draw; Delaware, SW	97148	Cypress 34-1	NMNM 86024
30-015-39430	Cypress 34 Federal #8H	O-34	23S	R29E	W/2 NW/4 and NW/4 SW/4	Nash Draw, Delaware, SW	97148	Cypress 34-1	NMNM 86024
30-015-42088	Cypress 34 Federal #9H	P-34	23S	R29E	E/2 E/2 Section 34	Cedar Canyon, Bone Spring	11520	Cypress 34-1	NMNM 86024
30-015-43076	Cypress 34 Federal #10H	D-34	23S	R29E	W/2 W/2 Section 34	Cedar Canyon; Bone Spring	11520	Goodnight 27-4	NMNM 86024
30-015-42920	Cypress 34 Federal #11H	C-34	23S	R29E	E/2 W/2 Section 34	Cedar Canyon, Bone Spring	11520	Goodnight 27-4	NMNM 86024
30-015-43849	Cypress 34 Federal #12H	A-3	24S	R29E	W/2 E/2 Section 34	Purple Sage; Wolfcamp (Gas)	98220	Goodnight 27-4	NMNM 86024
30-015-40007	Goodnight 26 Federal #1H	A-26	23S	R29E	Entire Section 26	Laguna Salado; Bone Spring, South	96857	Goodnight 27-1	NMNM 103603
30-015-22157	Goodnight 27 Federal #1	N-27	23S	R29E	SE/4 SW/4 Section 27	Laguna Salado; Bone Spring, South	96857	Goodnight 27-1	NMNM 105557
30-015-36137	Goodnight 27 Federal #2H	L-27	23S	R29E	N/2 SE/4 and NE/4 SW/4 Section 27	Laguna Salado, Bone Spring, South	96857	Goodnight 27-1	NMNM 105557
30-015-39220	Goodnight 27 Federal #003H	M-27	23S	R29E	W/2 W/2 Section 27	Laguna Salado, Bone Spring, South	96857	Goodnight 27-1	NMNM 105557
30-015-39142	Goodnight 27 Federal #4H	N-27	23S	R29E	E/2 W/2 Section 27	Harroun Ranch; Delaware, NE	96878	Goodnight 27-1	NMNM 105557
30-015-39431	Goodnight 27 Federal #5H	M-27	23S	R29E	W/2 W/2 Section 27	Harroun Ranch, Delaware, NE	96878	Goodnight 27-1	NMNM 105557
30-015-36373	Goodnight 35 Federal #2H	D-35	23S	R29E	W/2 W/2 Section 35	Cedar Canyon, Bone Spring	11520	Cypress 34-1	Fed Communitization Agreement 124616

District I
1625 N French Drive, Hobbs, NM 88240
District II
811 S First St., Artesia, NM 88210
District III
1000 Rio Brazos Road, Aztec, NM 87410
District IV
1220 S St Francis Dr, Santa Fe, NM
87505

State of New Mexico
Energy, Minerals and Natural Resources Department

Form C-107-B
Revised August 1, 2011

OIL CONSERVATION DIVISION
1220 S. St Francis Drive
Santa Fe, New Mexico 87505

Submit the original
application to the Santa Fe
office with one copy to the
appropriate District Office

APPLICATION FOR SURFACE COMMINGLING (DIVERSE OWNERSHIP)

OPERATOR NAME OXY USA INC
OPERATOR ADDRESS PO BOX 4294, HOUSTON, TX 77210
APPLICATION TYPE

☐ Pool Commingling ☐ Lease Commingling ☒ Pool and Lease Commingling ☐ Off-Lease Storage and Measurement (Only if not Surface Commingled)

LEASE TYPE ☐ Fee ☐ State ☒ Federal

Is this an Amendment to existing Order? ☐ Yes ☒ No If "Yes", please include the appropriate Order No _____
Have the Bureau of Land Management (BLM) and State Land office (SLO) been notified in writing of the proposed commingling
☒ Yes ☐ No

(A) POOL COMMINGLING

Please attach sheets with the following information

(1) Pool Names and Codes	Gravities / BTU of Non-Commingled Production	Calculated Gravities / BTU of Commingled Production		Calculated Value of Commingled Production	Volumes
See Attached list					

- (2) Are any wells producing at top allowables? ☐ Yes ☒ No
(3) Has all interest owners been notified by certified mail of the proposed commingling? ☒ Yes ☐ No
(4) Measurement type ☐ Metering ☒ Other (Specify) See attachment.
(5) Will commingling decrease the value of production? ☐ Yes ☒ No If "yes", describe why commingling should be approved

(B) LEASE COMMINGLING

Please attach sheets with the following information

- (1) Pool Name and Code
(2) Is all production from same source of supply? ☐ Yes ☐ No
(3) Has all interest owners been notified by certified mail of the proposed commingling? ☐ Yes ☐ No
(4) Measurement type ☐ Metering ☐ Other (Specify)

(C) POOL and LEASE COMMINGLING

Please attach sheets with the following information

- (1) Complete Sections A and E

(D) OFF-LEASE STORAGE and MEASUREMENT

Please attached sheets with the following information

- (1) Is all production from same source of supply? ☐ Yes ☐ No
(2) Include proof of notice to all interest owners

(E) ADDITIONAL INFORMATION (for all application types)

Please attach sheets with the following information

- (1) A schematic diagram of facility, including legal location
(2) A plat with lease boundaries showing all well and facility locations Include lease numbers if Federal or State lands are involved
(3) Lease Names, Lease and Well Numbers, and API Numbers

I hereby certify that the information above is true and complete to the best of my knowledge and belief

SIGNATURE



TITLE REGULATORY ENGINEER

DATE 06/01/2017

TYPE OR PRINT NAME JUSTIN MORRIS TELEPHONE NO 713-366-5249 E-MAIL ADDRESS JUSITN_MORRIS@oxy.com

APPLICATION FOR POOL AND LEASE COMMINGLE, OFF-LEASE MEASUREMENT, SALES AND STORAGE AT THE GOODNIGHT 27 FEDERAL #4 BATTERY

Cypress 34 Federal #1 Battery, Cypress 33 Federal #1 Battery, Goodnight 27 Federal #1 Battery, & Goodnight 27 Federal #4 Battery

OXY USA INC is requesting to amend previously approved NMOCD commingle application, PLC-385, which will nullify previously approved NMOCD & BLM commingle application, PC-1305

Off-lease measurement, sales and storage for the following wells Cypress 33 Federal 1H, 2H, 3H, 4H, 5H, 6H, 7H, 8H, and 9H, Cypress 34 Federal #1H, 2H, 3H, 4H, 5H, 6H, 7H, 8H, 9H, 10H, 11H, and 12H, Goodnight 26 Federal #1H, Goodnight 35 Federal #2H, Cypress 28 Federal #1H, 2H, 3H, 4H, and 6H

Cypress 34 Federal #1 Battery:

Federal Lease NMNM86024 (12.5% Royalty Rate). POOL CEDAR CANYON, BONE SPRING (11520)

Well Name	First Oil Production	Location	API	BOPD	OIL GRAVITY	MCFPD	BTU
Cypress 34 Federal #1H	11/03/2006	P-34-23S-29E	30-015-35053	0	43.2	0	1300
Cypress 34 Federal #2H	06/23/2007	F-34-23S-29E	30-015-35413	6	44.9	235	1300
Cypress 34 Federal #3H	09/17/2007	K-34-23S-29E	30-015-35692	9	43.4	80	1300
Cypress 34 Federal #4H	05/09/2008	D-34-23S-29E	30-015-35742	14	43.2	114	1300
Cypress 34 Federal #5H	09/28/2007	C-34-23S-29E	30-015-35693	3	44.9	90	1300
Cypress 34 Federal #8H	06/01/2013	O-34-23S-29E	30-015-39430	34	44.9	110	1300
Cypress 34 Federal #9H	06/06/2014	P-34-23S-29E	30-015-42088	68	43.4	155	1300

Federal Lease NMNM86024 (12.5% Royalty Rate). POOL: NASH DRAW; DELAWARE, SW (97148)

Well Name	First Oil Production	Location	API	BOPD	OIL GRAVITY	MCFPD	BTU
Cypress 34 Federal #6H	04/28/2011	M-34-23S-29E	30-015-38366	7	43.4	0	1280
Cypress 34 Federal #7H	05/17/2012	C-34-23S-29E	30-015-39219	6	43.2	26	1280

Federal Lease CA 124616 (NMNM103141 & NMNM103604) (12.5% Royalty Rate). POOL CEDAR CANYON; BONE SPRING (11520)

Well Name	First Oil Production	Location	API	BOPD	OIL GRAVITY	MCFPD	BTU
Goodnight 35 Federal #2H	08/31/2009	D-35-23S-29E	30-015-36373	15	44	63	1300

Goodnight 27 Federal #1 Battery:

Federal Lease NMNM105557 (12.5% Royalty Rate) POOL. LAGUNA SALADO; BONE SPRING, SOUTH (96857)

Well Name	First Oil Production	Location	API	BOPD	OIL GRAVITY	MCFPD	BTU
Goodnight 27 Federal #1H	07/26/2007	N-27-23S-29E	30-015-22157	5	43.7	133	1300
Goodnight 27 Federal #2H	10/24/2008	L-27-23S-29E	30-015-36137	11	43.8	132	1300
Goodnight 27 Federal #3H	02/13/2012	M-27-23S-29E	30-015-39220	17	43.5	137	1300

Federal Lease NMNM105557 (12.5% Royalty Rate). POOL: HARROUN RANCH; DELAWARE, NE (96878)

Well Name	First Oil Production	Location	API	BOPD	OIL GRAVITY	MCFPD	BTU
Goodnight 27 Federal #4H	04/14/2012	N-27-23S-29E	30-015-39142	27	43.3	137	1280
Goodnight 27 Federal #5H	01/16/2013	M-27-23S-29E	30-015-39431	19	43.7	82	1280

Federal Lease NMNM103603 (12.5% Royalty Rate) POOL: LAGUNA SALADO, BONE SPRING, SOUTH (96857)

Well Name	First Oil Production	Location	API	BOPD	OIL GRAVITY	MCFPD	BTU
Goodnight 26 Federal #1H	08/18/2012	A-26-23S-29E	30-015-40007	24 ¹⁶	41 1	152	1300

Cypress 33 Federal #1 Battery:

Federal Lease NMNM86024 (12.5% Royalty Rate). POOL LAGUNA SALADO; BONE SPRING, SOUTH (96857)

Well Name	First Oil Production	Location	API	BOPD	OIL GRAVITY	MCFPD	BTU
Cypress 28 Federal #1H	03/12/2010	M-28-23S-29E	30-015-37249	19 ¹⁷	44 6	160	1300
Cypress 28 Federal #2H	05/24/2010	L-28-23S-29E	30-015-37331	18 ¹⁸	40 7	0	1300
Cypress 28 Federal #3H	03/25/2011	D-28-23S-29E	30-015-38287	24 ¹⁴	43	0	1300
Cypress 28 Federal #4H	12/12/2011	E-28-23S-29E	30-015-39330	24 ²⁰	43 9	264	1300

Federal Lease NMNM86024 (12.5% Royalty Rate). POOL. HARROUN RANCH; DELAWARE, NE (96878)

Well Name	First Oil Production	Location	API	BOPD	OIL GRAVITY	MCFPD	BTU
Cypress 28 Federal #6H	05/01/2015	N-28-23S-29E	30-015-41138	53 ²¹	41 9	250	1300

Federal Lease NMNM86024 (12 5% Royalty Rate) POOL: CEDAR CANYON; BONE SPRING (11520)

Well Name	First Oil Production	Location	API	BOPD	OIL GRAVITY	MCFPD	BTU
Cypress 33 Federal #2H	03/17/2010	A-33-23S-29E	30-015-37308	23 ²²	41 2	0	1300
Cypress 33 Federal #4H	07/27/2010	H-33-23S-29E	30-015-37368	12 ²³	43 2	0	1300

Federal Lease NMNM19848 (12 5% Royalty Rate). POOL CEDAR CANYON; BONE SPRING (11520)

Well Name	First Oil Production	Location	API	BOPD	OIL GRAVITY	MCFPD	BTU
Cypress 33 Federal #1H	09/19/2008	P-33-23S-29E	30-015-36321	64 ²⁴	41 9	907	1300
Cypress 33 Federal #3H	08/09/2009	I-33-23S-29E	30-015-36987	6 ²⁵	44 1	0	1300

Federal Lease CA 135945 (NMNM86024 & NMNM 19848) (12.5% Royalty Rate). POOL CEDAR CANYON; BONE SPRING (11520)

Well Name	First Oil Production	Location	API	BOPD	OIL GRAVITY	MCFPD	BTU
Cypress 33 Federal Com #5H	03/27/2013	A-33-23S-29E	30-015-40768	27 ²⁶	44 9	113	1300
Cypress 33 Federal Com #6H	01/05/2014	A-33-23S-29E	30-015-41557	39 ²⁷	43 4	92	1300
Cypress 33 Federal Com #7H	01/13/2015	C-33-23S-29E	30-015-42616	114 ²⁸	43 2	426	1300
Cypress 33 Federal Com #10H	N/A	C-04-24S-29E	30-015-44096	*700 ²⁹	*44 5	*1300	*1300

Goodnight 27 Federal #4 Battery:

Federal Lease NMNM86024 (12.5% Royalty Rate). POOL. CEDAR CANYON; BONE SPRING (11520)

Well Name	First Oil Production	Location	API	BOPD	OIL GRAVITY	MCFPD	BTU
Cypress 34 Federal #10H	09/29/2015	D-34-23S-29E	30-015-43076	68 30	44 5	304	1313
Cypress 34 Federal #11H	04/03/2015	C-34-23S-29E	30-015-42920	62 31	44 5	363	1313

Federal Lease NMNM86024 (12.5% Royalty Rate). POOL. WC-015 G-07 S242903I, UPPER WOLFCAMP (98214)

Well Name	First Oil Production	Location	API	BOPD	OIL GRAVITY	MCFPD	BTU
Cypress 34 Federal #12H	12/28/2016	1-03-24S-29E	30-015-43849	451 32	44 5	689	1313

Federal Lease CA 135945 (NMNM86024 & NMNM 19848) (12.5% Royalty Rate). POOL. CEDAR CANYON, BONE SPRING (11520)

Well Name	First Oil Production	Location	API	BOPD	OIL GRAVITY	MCFPD	BTU
Cypress 33 Federal Com #8H	02/28/2016	D-33-23S-29E	30-015-43075	125 33	44 5	423	1313
Cypress 33 Federal Com #9H	07/03/2016	N-28-23S-29E	30-015-43751	400 34	44 5	675	1313

*Estimated production volumes

Attached is a map which displays the federal leases and well locations
The BLM's interest is identical in all wells

Oil & Gas metering:

Oil production from the Cypress 34 Federal #1 Battery will be separated and measured at the facility and then sent to the Cypress 33 Federal #1 Battery. Oil from the Cypress 33 Federal #1 Battery and Goodnight 27 Federal #1 Battery will be separated and measured at their respective facility and then sent to the Goodnight 27 Federal #4 Battery and combined into oil storage tanks at the Goodnight 27 Federal #4 Battery. All oil will be sold through a LACT from tanks located at the Goodnight 27 Federal #4 Battery. Production will be allocated back to individual wells based on well tests.

All gas production from the Goodnight 27 Federal #1 Battery, Goodnight 27 Federal #4 Battery, Cypress 34 Federal #1 Battery and Cypress 33 Federal #1 Battery will be separated, measured and sent to sales from their respective facility.

All water from the Cypress 34 Federal #1 Battery, Goodnight 27 Federal #1 Battery and Goodnight 27 Federal #4 Battery is sent to the Cypress 33 Federal #1 Battery before being sent to the Cedar Canyon water disposal distribution system.

The oil and gas meters will be calibrated on a regular basis per API, NMOCD and BLM specifications. The BLM and OCD will be notified of any future changes to the facility.

Cypress 34 Federal #1 Battery The production from each well will flow through a common two-phase 6'x 20' production separator then flow to a production heater treater. The oil will flow to four tanks and then will be sent through a turbine meter (S/N *) to the Cypress 33 Federal #1 Battery. Gas is sent from the production separator and heater treater to a check meter (S/N 83217) then offsite to Energy Transfer sales meter (S/N 57325).

All wells have been on production for over a year and are in Range 3 of decline. The wells can be reasonably expected to have a decline rate of less than 5 percent, as specified in Hearing Order R-14299. Therefore, wells will be tested at least once per month for a minimum of 24 hours through a three phase 4'x 10' test separator with turbine meters for oil (S/N 389717), water (S/N 389718) and an orifice meter for gas (S/N 83218T).

Gas vapors coming off the oil tanks will be sent through a vapor recovery unit and recombined into the gas stream before going through previously referenced gas check meter.

Cypress 33 Federal #1 Battery The production from each well will flow through a common three phase 6'x 20' production separator and a heater treater. The oil will flow to four tanks and be sent through a Coriolis meter (S/N 14156064) and then sent to the Goodnight 27 Federal #4 Battery. Gas is sent through Energy Transfer sales meter (S/N 57211). Water from all facilities will flow through transfer meter (S/N 66002) or meter (S/N 07480) before being sent to the Cedar Canyon water disposal distribution system.

All wells except the Cypress 33 Federal Com #10H have been on production for over a year and are in Range 3 of decline. The wells can be reasonably expected to have a decline rate of less than 5 percent, as specified in Hearing Order R-14299. Therefore, wells will be tested at least once per month for a minimum of 24 hours through three-phase 4'x 10' test separator with turbine meters for oil (S/N 12029239921), water (S/N 62015-71) and an orifice meter for gas (S/N T144403260).

The Cypress 33 Federal Com #10H will have its own dedicated separation and measurement equipment and tested daily prior to Range 1 of decline, will be tested at least three times per month for a minimum of 24 hours during Range 1 of decline, will be tested at least twice per month for a minimum of 24 hours during Range 2 of decline, and will be tested at least once per month for a minimum of 24 hours during Range 3 of decline, as specified in Hearing Order R-14299. Meter S/N's are TBD after well completion.

Gas vapors coming off the oil tanks will be sent through a vapor recovery unit and metered (S/N 65807R) before being recombined into the gas lift stream.

✓ **Goodnight 27 Federal #1 Battery** The production from each well will flow through a common three phase 5'x 10' production separator then flow to a production heater treater. The oil will flow to three tanks and then sent through a Coriolis meter (S/N 3167117) before being sent to the Goodnight 27 Federal #4 Battery. Gas is sent from the production separator and heater treater through check meter (S/N 83242P) then to Energy Transfer sales meter (S/N 57324). Gas from the Goodnight 26 Federal #1H, Goodnight 27 Federal #2H, 3H, 4H and 5H is separated and measured at their respective well pads before recombining at the battery prior to the sales point.

All wells have been on production for over a year and are in Range 3 of decline. The wells can be reasonably expected to have a decline rate of less than 5 percent, as specified in Hearing Order R-14299. Therefore, wells will be tested at least once per month for a minimum of 24 hours through a three phase 30"x 10' test separator and test heater treater with turbine meters for oil (S/N 10267), water (S/N 371661) and an orifice meter for gas (S/N 83242).

Gas vapors coming off the oil tanks will be sent through a vapor recovery unit and metered (S/N 83242V) before being recombined into the gas stream prior to the previously referenced sales meter.

Goodnight 27 Federal #4 Battery The production from each well will flow through a common three phase 8'x 20' production separator. The oil will flow to three tanks where it will be combined with the oil production from the other 3 facilities stated above. Oil will be recirculated through a heater treater and then to a fourth oil tank. All oil will be sent through pipeline LACT meter (S/N*) to be sold or truck LACT meter (S/N *) as a contingency. Gas production will be metered by one of two Oxy check meters (S/N 14922PS or S/N 14922P) and sent to Energy Transfer Sales Meter (S/N 57324).

During testing phase production will be sent through three phase 6'x 20' test separator with turbine meters for oil (S/N 64086), water (S/N 64079) and an orifice meter for gas (S/N 14922T) or three phase 6'x 20' test separator with turbine meters for oil (S/N 440482), water (S/N 442065) and an orifice meter for gas (S/N 696922TT).

All wells except the Cypress 33 Federal #9H and the Cypress 34 Federal #12H have been on production for over a year and are in Range 3 of decline. The wells can be reasonably expected to have a decline rate of less than 5 percent, as specified in Hearing Order R-14299. Therefore, wells will be tested at least once per month for a minimum of 24 hours. The Cypress 33 Federal #9H and the Cypress 34 Federal #12H have been on production for at least 3 months after peak production and are in Range 2 of decline, and therefore will be tested at least twice per month for a minimum of 24 hours until entering Range 3 of decline.

Process and Flow Descriptions:

The flow of production is shown in detail on the enclosed facility diagram. Also enclosed is a map detailing the lease boundaries and well locations as well as a plat showing the right-of-way for each battery. Commingling this production is the most effective means of producing the reserves. OXY USA INC understands the requested approval will not constitute the granting of any right-of-way or construction rights not granted by the lease instrument. These applications will be submitted separately for approval per NMOCD and BLM regulations.

Pursuant to Statewide rule 19 15 12 10(C)(4)(g) OXY USA INC requests the option to include additional pools or leases within the defined parameters set forth in the order for future additions.

The working interest, royalty interest and overriding royalty interest owners have been notified of this proposal by certified mail (see attached).



OXY USA WTP Limited Partnership / OXY USA INC /
OCCIDENTAL PETROLEUM LTD
A subsidiary of Occidental Petroleum Corporation

5 Greenway Plaza, Suite 110, Houston, Texas 77046
P.O. Box 4294, Houston, Texas 77210-4294
Direct: 713.366.5249
Justin_Morris@oxy.com

June 05, 2017

CERTIFIED MAIL
RETURN RECEIPT REQUESTED

**Re: Request for Pool and Lease Commingling, Off-lease Measurement, Sales, & Storage for the
Cypress 34 Federal #1 Battery, Cypress 33 Federal #1 Battery, Goodnight 27 Federal #1 Battery,
& Goodnight 27 Federal #4 Battery**

**Leases: NM 19848, NM 86024, NM 103141, NM 103603, NM 103604, NM 105557
Lea County, New Mexico**

To Whom It May Concern:

This is to advise you that OXY USA INC is filing an application for surface commingling to amend previously approved NMOCD application, PLC-385, which will nullify previously approved NMOCD & BLM commingle application, PC-1305. A copy of the application submitted to the Division is attached.

Any objections or requests for a hearing regarding this application must be submitted to the New Mexico Oil Conservation Division Santa Fe Office within 20 Days from the date of this letter.

Pursuant to Statewide rule 19.15.12.10(C)(4)(g) OXY USA INC requests the option to include additional pools or leases within the defined parameters set forth in the order for future additions.

For questions regarding this application, please contact Justin Morris at (713) 366-5249.

Respectfully,

**OXY USA INC
Justin Morris
Regulatory Engineer
Justin_Morris@oxy.com**

OWNER NAME	ADDRESS	CITY	STATE	ZIP	TRACKING NUMBER
ALLAR COMPANY,THE	P O BOX 1567	GRAHAM	TX	76450	7014 2870 0000 3561 9731
CHEVRON MIDCONTINENT LP	P O BOX 730365	DALLAS	TX	75373	7014 2870 0000 3561 9755
CHEVRON U S A INC	P O BOX 730436	DALLAS	TX	75373	7014 2870 0000 3561 9748
COMPOUND PROPERTIES LLC	P O BOX 2990	RUIDOSO	NM	88355	7014 2870 0000 3561 9816
CORNERSTONE FAMILY TRUST	PO BOX 17656	GOLDEN	CO	80402	7014 2870 0000 3561 9809
EXXON MOBIL CORPORATION	P O BOX 951027	DALLAS	TX	75395	7014 2870 0000 3561 9793
GOLDEN,LINDA MARIE	393 WATERMERE DRIVE	SOUTHLAKE	TX	76092	7014 2870 0000 3561 9786
GROOMS,BRIAN T	P O BOX 1081	SEDONA	AZ	86339	7014 2870 0000 3561 9779
HAGGART,KENNETH C	P O BOX 1210	GRAHAM	TX	76450	7014 2870 0000 3561 9762
HH&P ENERGY LLC	PO BOX 687	GRAHAM	TX	76450	7014 2870 0000 3561 9847
HINKLE II,ROLLA R	303 COAL	RUIDOSO	NM	88345	7014 2870 0000 3561 9830
HINKLE III,ROLLA R	P O BOX 2292	ROSWELL	NM	88202	7014 2870 0000 3561 9823
HINKLE,MADISON M	P O BOX 2292	ROSWELL	NM	88202	7014 2870 0000 3561 9892
HINKLE,MARJORIE WOODUL	303 COAL DRIVE	RUIDOSO	NM	88345	7014 2870 0000 3561 9885
LIMPINBEAR FAMILY PRTNRSH LP	600 17TH ST STE 1700N	DENVER	CO	80202	7014 2870 0000 3561 9878
MINERALS MANAGEMENT SERVICE	PO BOX 25627	DENVER	CO	80225	7014 2870 0000 3561 9861
MORSE FAMILY SECURITY TRUST	410 17TH ST SUITE 1150	DENVER	CO	80202	7014 2870 0000 3561 9854
NUEVO SEIS LIMITED PARTNERSHIP	PO BOX 2588	ROSWELL	NM	88202	7015 3010 0000 5645 8014
ONE ELEVEN MINERAL PARTNERSHIP	1901 N AKARD STREET	DALLAS	TX	75201	7015 3010 0000 5645 8007
PRIMAVERA RESOURCES INC	1901 N AKARD STREET	DALLAS	TX	75201	7015 3010 0000 5645 7079
SCHERTZ,CAYLE A	PO BOX 2588	ROSWELL	NM	88202	7015 3010 0000 5645 8052
SCHERTZ,KEENAN C	PO BOX 2588	ROSWELL	NM	88202	7015 3010 0000 5645 8045
SCHERTZ,MORRIS E & HOLLY K	P O BOX 2588	ROSWELL	NM	88202	7015 3010 0000 5645 8038
SCHMIDT,RANDALL C	P O BOX 515	GRAHAM	TX	76450	7015 3010 0000 5645 8021
TALUS, INC	PO BOX 1210	GRAHAM	TX	76450	7015 3010 0000 5645 7116
THOMA,SANDRA M	8530 MILL RUN ROAD	ATHENS	TX	75751	7015 3010 0000 5645 7109
TWIN MONTANA, INC	PO BOX 1210	GRAHAM	TX	76450	7015 3010 0000 5645 7093
WALL,WOODY W & MARLA L	P O BOX 278	ALTO	NM	88312	7015 3010 0000 5645 7086
WIGGINS,CHARLES R	P O BOX 10862	MIDLAND	TX	79702	7014 2870 0000 3561 9724

Cypress 34-1 Satellite Production Data**Cypress 34 Fed 1 30-015-35053**

	Oil (bbl)	Gas (MCF)	Water (bbl)
Aug	0	0	0
Sep	0	0	0
Oct	0	0	0
Nov	0	0	0
Dec	0	0	0
Jan	0	0	0
Average Daily	0 0	0 0	0 0

Cypress 34 Fed 2H 30-015-35413

	Oil (bbl)	Gas (MCF)	Water (bbl)
Aug	323	6210	46
Sep	90	6773	0
Oct	111	7533	21
Nov	139	7106	102
Dec	317	7685	155
Jan	176	6993	193
Average Daily	6 4	235 0	2 9

Cypress 34 Fed 3H 30-015-35692

	Oil (bbl)	Gas (MCF)	Water (bbl)
Aug	17	1810	0
Sep	398	1714	598
Oct	388	2166	720
Nov	133	2908	0
Dec	528	2866	0
Jan	226	2958	0
Average Daily	9 4	80 1	7 3

Cypress 34 Fed 4H 30-015-35742

	Oil (bbl)	Gas (MCF)	Water (bbl)
Aug	187	3550	2516
Sep	617	3885	273
Oct	351	3569	480
Nov	318	2841	28
Dec	281	2378	0
Jan	886	4353	441
Average Daily	14 7	114 3	20 8

Cypress 34 Fed 5H 30-015-35693

	Oil (bbl)	Gas (MCF)	Water (bbl)
Aug	40	2169	1
Sep	50	1298	0
Oct	79	2476	14
Nov	100	3720	0
Dec	211	3227	0
Jan	107	3405	0
Average Daily	3 3	90 5	0 1

Cypress 34 Fed 6H 30-015-38366

	Oil (bbl)	Gas (MCF)	Water (bbl)
Aug	454	0	3125
Sep	269	0	4727
Oct	328	0	3011
Nov	79	0	1091
Dec	178	0	2818
Jan	71	0	672
Average Daily	7 7	0 0	85 8

CYP 34-1

Cypress 34 Fed 7H 30-015-39219

	Oil (bbl)	Gas (MCF)	Water (bbl)
Aug	288	1216	6308
Sep	80	784	5382
Oct	15	107	625
Nov	242	943	8990
Dec	189	635	5498
Jan	331	1087	9598
Average Daily	6 4	26 5	202 2

Cypress 34 Fed 8H 30-015-39430

	Oil (bbl)	Gas (MCF)	Water (bbl)
Aug	1472	4240	5330
Sep	932	2560	5316
Oct	558	3130	5521
Nov	347	2592	2552
Dec	667	1217	1766
Jan	2158	6086	8027
Average Daily	34 1	110 1	158 4

Cypress 34 Fed 9H 30-015-42088

	Oil (bbl)	Gas (MCF)	Water (bbl)
Aug	0	0	0
Sep	4340	8729	8103
Oct	2787	6173	2727
Nov	1871	5095	3861
Dec	1955	3834	5846
Jan	1450	4140	5398
Average Daily	68 9	155 4	144 1

Goodnight 35 Fed 2H 30-015-36373

	Oil (bbl)	Gas (MCF)	Water (bbl)
Aug	0	499	304
Sep	263	2903	3722
Oct	436	1756	2486
Nov	853	1707	1797
Dec	759	2298	1725
Jan	433	2234	3238
Average Daily	15 2	63 3	73 7

Cypress 33-1 Satellite Production Data**Cypress 28 Fed 1H 30-015-37249**

	Oil (bbl)	Gas (MCF)	Water (bbl)
Aug	931	3970	410
Sep	885	5399	971
Oct	473	4229	672
Nov	417	4545	272
Dec	393	5697	545
Jan	302	5054	88
Average Daily	18 9	160 5	16 4

Cypress 28 Fed 2H 30-015-37331

	Oil (bbl)	Gas (MCF)	Water (bbl)
Aug	814	0	639
Sep	637	0	1119
Oct	244	0	501
Nov	64	0	12
Dec	558	0	741
Jan	909	0	2029
Average Daily	17 9	0 0	28 0

Cypress 28 Fed 3H 30-015-38287

	Oil (bbl)	Gas (MCF)	Water (bbl)
Aug	1459	0	1199
Sep	989	0	1680
Oct	971	0	1774
Nov	627	0	407
Dec	293	0	347
Jan	40	0	123
Average Daily	24 3	0 0	30 7

Cypress 28 Fed 4H 30-015-39330

	Oil (bbl)	Gas (MCF)	Water (bbl)
Aug	1223	12951	1381
Sep	864	8541	1860
Oct	866	9035	2320
Nov	557	5333	483
Dec	338	5111	478
Jan	570	6716	1347
Average Daily	24 5	264 9	43 7

Cypress 28 Fed 6H 30-015-41138

	Oil (bbl)	Gas (MCF)	Water (bbl)
Aug	1432	7766	22855
Sep	1896	9709	54193
Oct	1643	7252	61223
Nov	1809	6389	18506
Dec	1624	6789	26663
Jan	1300	7211	47969
Average Daily	53 9	250 6	1285 6

Cypress 33 Fed 1H 30-015-36321

	Oil (bbl)	Gas (MCF)	Water (bbl)
Aug	3423	28844	2321
Sep	2751	34717	4162
Oct	1445	32913	2630
Nov	494	22312	112
Dec	2416	20950	1788
Jan	1155	23635	1500
Average Daily	64 9	907 6	69 5

Cypress 33 Fed 2H 30-015-37308

	Oil (bbl)	Gas (MCF)	Water (bbl)
Aug	993	0	885
Sep	1066	0	2034
Oct	639	0	2130
Nov	348	0	359
Dec	411	0	877
Jan	694	0	1954
Average Daily	23 1	0 0	45 8

Cypress 33 Fed 4H 30-015-37368

	Oil (bbl)	Gas (MCF)	Water (bbl)
Aug	400	0	1007
Sep	497	0	2221
Oct	194	0	1830
Nov	479	0	990
Dec	478	0	1350
Jan	137	0	924
Average Daily	12 1	0 0	46 2

Cypress 33 Fed Com 6H 30-015-41557

	Oil (bbl)	Gas (MCF)	Water (bbl)
Aug	1311	3361	3613
Sep	938	2672	6041
Oct	1009	825	7423
Nov	1194	2508	2273
Dec	1305	2878	4196
Jan	1352	4405	9427
Average Daily	39 5	92 5	183 2

Cypress 33 Fed 3H 30-015-36987

	Oil (bbl)	Gas (MCF)	Water (bbl)
Aug	81	0	119
Sep	209	0	284
Oct	320	0	248
Nov	237	0	43
Dec	129	0	19
Jan	120	0	20
Average Daily	6.1	0.0	4.1

Cypress 33 Fed Com 5H 30-015-40768

	Oil (bbl)	Gas (MCF)	Water (bbl)
Aug	1150	3927	4137
Sep	1028	3789	7314
Oct	918	2430	8634
Nov	584	1913	1152
Dec	831	4648	2492
Jan	434	3803	3212
Average Daily	27 5	113 9	149 7

Cypress 33 Fed Com 7H 30-015-42616

	Oil (bbl)	Gas (MCF)	Water (bbl)
Aug	5343	13840	10300
Sep	3385	17340	17342
Oct	3451	12945	19759
Nov	3517	16016	5234
Dec	2372	10192	6185
Jan	2592	6462	13759
Average Daily	114 8	426 6	403 2

Goodnight 27-1 Satellite Production Data**Goodnight 26-1H 30-015-40007**

	Oil (bbl)	Gas (MCF)	Water (bbl)
Aug	1176	5393	2519
Sep	674	4429	3953
Oct	795	5797	6170
Nov	755	5505	1905
Dec	530	2612	1919
Jan	530	3759	3510
Average Daily	24 8	152 8	111 0

Goodnight 27-2H 30-015-36137

	Oil (bbl)	Gas (MCF)	Water (bbl)
Aug	387	4893	567
Sep	387	4230	544
Oct	499	4458	422
Nov	455	3617	170
Dec	229	3504	844
Jan	191	3211	298
Average Daily	11 9	132 9	15 8

Goodnight 27-4H 30-015-39142

	Oil (bbl)	Gas (MCF)	Water (bbl)
Aug	736	3131	1300
Sep	938	5343	1717
Oct	1092	4537	5421
Nov	1026	4038	1755
Dec	582	3888	3277
Jan	608	3738	4063
Average Daily	27 7	137 1	97 4

Goodnight 27-1 30-015-22157

	Oil (bbl)	Gas (MCF)	Water (bbl)
Aug	111	2105	220
Sep	157	4912	521
Oct	199	4139	149
Nov	170	3495	64
Dec	63	4217	293
Jan	164	5079	757
Average Daily	4 8	133 0	11 1

Goodnight 27-3H 30-015-39220

	Oil (bbl)	Gas (MCF)	Water (bbl)
Aug	661	3272	1027
Sep	506	3270	1574
Oct	397	5284	2082
Nov	441	5118	688
Dec	405	3131	901
Jan	748	4706	4272
Average Daily	17 5	137 7	58 6

Goodnight 27-5H 30-015-39431

	Oil (bbl)	Gas (MCF)	Water (bbl)
Aug	565	743	1908
Sep	806	2242	5526
Oct	704	3037	6710
Nov	373	2321	1590
Dec	485	3052	4981
Jan	662	3454	10624
Average Daily	20 0	82 5	174 1

Goodnight 27-4 CTB Production Data**Cypress 33 Fed Com 8H 30-015-43075**

	Oil (bbl)	Gas (MCF)	Water (bbl)
Aug	5776	18529	0
Sep	2709	5987	0
Oct	3165	7559	0
Nov	4397	13336	0
Dec	3662	15245	0
Jan	2803	15627	0
Average Daily	125 1	423 8	0 0

Cypress 34 Fed 10H 30-015-43076

	Oil (bbl)	Gas (MCF)	Water (bbl)
Aug	3174	10080	16789
Sep	2151	9177	11249
Oct	2327	5704	5847
Nov	1576	9956	8414
Dec	1342	10290	7089
Jan	1722	9520	9610
Average Daily	68 3	304 0	327 8

Cypress 34 Fed 12H 30-015-43849

	Oil (bbl)	Gas (MCF)	Water (bbl)
Aug	N/A		
Sep			
Oct			
Nov			
Dec	881	1539	0
Jan	26177	39819	0
Average Daily	451 0	689 3	0 0

Cypress 33 Fed Com 9H 30-015-43751

	Oil (bbl)	Gas (MCF)	Water (bbl)
Aug	20620	35776	1
Sep	9641	11995	0
Oct	14566	22316	0
Nov	10389	17905	0
Dec	8135	15713	0
Jan	8684	17871	0
Average Daily	400 2	675 4	0 0

Cypress 34 Fed 11H 30-015-42920

	Oil (bbl)	Gas (MCF)	Water (bbl)
Aug	2139	9916	10476
Sep	2189	11255	15507
Oct	2128	18729	9515
Nov	1493	10958	7001
Dec	1451	7048	8158
Jan	1909	7563	9955
Average Daily	62 8	363 7	336 7

DISTRICT I

1625 N. French Dr., Hobbs, NM 88240

DISTRICT II

1301 W. Grand Avenue, Artesia, NM 88210

DISTRICT III

1000 Rio Brazos Rd., Artec, NM 87410

DISTRICT IV

1220 S. St. Francis Dr., Santa Fe, NM 87505

State of New Mexico
Energy, Minerals and Natural Resources Department

Form C-102

Revised October 12, 2005

Submit to Appropriate District Office

State Lease - 4 Copies

Fee Lease - 3 Copies

RECEIVED
CONSERVATION DIVISION
1220 South St. Francis Dr.
Santa Fe, New Mexico 87505
JUN 26 2006

MIDLAND

☐ AMENDED REPORT

WELL LOCATION AND ACREAGE DEDICATION PLAT

API Number 30-015-35053	Pool Code	Pool Name WILDCAT BONE SPRING
Property Code	Property Name CYPRESS "34" FEDERAL	Well Number 1
OGRID No. 017891	Operator Name POGO PRODUCING COMPANY	Elevation 3097'

Surface Location

UL or lot No.	Section	Township	Range	Lot Idn	Feet from the	North/South line	Feet from the	East/West line	County
P	34	23 S	29 E		460	SOUTH	660	EAST	EDDY

Bottom Hole Location If Different From Surface

UL or lot No.	Section	Township	Range	Lot Idn	Feet from the	North/South line	Feet from the	East/West line	County
M	34	23S	29E		660	SOUTH	660	WEST	EDDY
Dedicated Acres	Joint or Infill	Consolidation Code	Order No.						
160									

NO ALLOWABLE WILL BE ASSIGNED TO THIS COMPLETION UNTIL ALL INTERESTS HAVE BEEN CONSOLIDATED
OR A NON-STANDARD UNIT HAS BEEN APPROVED BY THE DIVISION

<div style="text-align: center;"> RECEIVED JUL 26 2006 JULY 26 2006 </div> <div style="text-align: right;"> LAT - N32°15'18.9" LONG - W103°57'57.8" (NAD-83) </div> <div style="text-align: center;"> PROJECT AREA PRODUCING AREA </div> <div style="text-align: right;"> 3093.4' 3098.9' SHL 3099.6' 3092.9' </div>	OPERATOR CERTIFICATION I hereby certify that the information contained herein is true and complete to the best of my knowledge and belief, and that this organization either owns a working interest or unleased mineral interest in the land including the proposed bottom hole location pursuant to a contract with an owner of such a mineral or working interest, or to a voluntary pooling agreement or a compulsory pooling order heretofore entered by the division. <i>Cathy Wright</i> 07/24/06 Signature Date CATHY WRIGHT Printed Name
	SURVEYOR CERTIFICATION I hereby certify that the well location shown on this plat was plotted from field notes of actual surveys made by me or under my supervision, and that the same is true and correct to the best of my belief. JUNE 20 2006 Date Surveyed Signature of Surveyor Professional Surveyor 7977 Certificate No. 699 Jones 7977 BASIN SURVEYS

District I
1625 N French Dr., Hobbs, NM 88240

District II
1301 W Grand Avenue, Artesia, NM 88210

District III
1000 Rio Brazos Rd., Aztec, NM 87410

District IV
1220 S St. Francis Dr., Santa Fe, NM 87505

State of New Mexico
Energy, Minerals & Natural Resources Department
OIL CONSERVATION DIVISION
1220 South St. Francis Dr.
Santa Fe, NM 87505

Form C-102
Revised October 12, 2005
Submit to Appropriate District Office
State Lease - 4 Copies
Fee Lease - 3 Copies

☐ AMENDED REPORT

WELL LOCATION AND ACREAGE DEDICATION PLAT

¹ API Number 30-015-35413		² Pool Code 11520		³ Pool Name Cedar Canyon Bone Spring	
⁴ Property Code 35899		⁵ Property Name Cypress 34 Federal			⁶ Well Number 2
⁷ OGRID No. 017891		⁸ Operator Name Pogo Producing Company			⁹ Elevation 3059

CONFIDENTIAL

¹⁰ Surface Location

UL or lot no. F	Section 34	Township 23S	Range 29E	Lot Idn	Feet from the 1400	North/South line North	Feet from the 1800	East/West line West	County Eddy
--------------------	---------------	-----------------	--------------	---------	-----------------------	---------------------------	-----------------------	------------------------	----------------

¹¹ Bottom Hole Location If Different From Surface

UL or lot no. H	Section 34	Township 23S	Range 29E	Lot Idn	Feet from the 1897.46	North/South line North	Feet from the 292.74	East/West line East	County Eddy
--------------------	---------------	-----------------	--------------	---------	--------------------------	---------------------------	-------------------------	------------------------	----------------

¹² Dedicated Acres 120	¹³ Joint or Infill	¹⁴ Consolidation Code	¹⁵ Order No
--------------------------------------	-------------------------------	----------------------------------	------------------------

No allowable will be assigned to this completion until all interests have been consolidated or a non-standard unit has been approved by the division

¹⁶	¹⁷ OPERATOR CERTIFICATION I hereby certify that the information contained herein is true and complete in the best of my knowledge and belief and that this organization either own a working interest or unleased mineral interest in the land including the proposed bottom hole location or has a right to drill this well at this location pursuant to a contract with an owner of such a mineral or working interest or to a voluntary pooling agreement or a compulsory pooling order heretofore entered by the division Signature <u>Cathy Wright</u> Date <u>06/27/07</u> Printed Name <u>Cathy Wright</u>
	¹⁸ SURVEYOR CERTIFICATION I hereby certify that the well location shown on this plat was plotted from field notes of actual surveys made by me or under my supervision, and that the same is true and correct to the best of my belief Date of Survey _____ Signature and Seal of Professional Surveyor _____
	Certificate Number _____

DISTRICT I
1825 N French Dr., Hobbs, NM 88240

DISTRICT II
1301 W. Grand Avenue, Artesia, NM 88210

DISTRICT III
1000 Rio Brazos Rd., Artesia, NM 87410

DISTRICT IV
1220 S St. Francis Dr., Santa Fe, NM 87505

State of New Mexico
Energy, Minerals and Natural Resources Department

OIL CONSERVATION DIVISION
1220 South St. Francis Dr.
Santa Fe, New Mexico 87505

Form C-102
Revised October 12, 2005

Submit to Appropriate District Office
State Lease - 4 Copies
Fee Lease - 3 Copies

☐ AMENDED REPORT

WELL LOCATION AND ACREAGE DEDICATION PLAT

API Number	Pool Code 11520	Pool Name CEDAR CANYON-BONE SPRING
Property Code	Property Name CYPRESS "34" FEDERAL	Well Number 3H
OGRIID No 17891	Operator Name POGO PRODUCING COMPANY	Elevation 3035'

Surface Location

UL or lot No K	Section 34	Township 23 S	Range 29 E	Lot Idn	Feet from the 2100	North/South line SOUTH	Feet from the 1650	East/West line WEST	County EDDY
-------------------	---------------	------------------	---------------	---------	-----------------------	---------------------------	-----------------------	------------------------	----------------

Bottom Hole Location If Different From Surface

UL or lot No I	Section 34	Township 23 S	Range 29 E	Lot Idn	Feet from the 1980	North/South line SOUTH	Feet from the 330	East/West line EAST	County EDDY
-------------------	---------------	------------------	---------------	---------	-----------------------	---------------------------	----------------------	------------------------	----------------

Dedicated Acres 120	Joint or Infill	Consolidation Code	Order No.
------------------------	-----------------	--------------------	-----------

NO ALLOWABLE WILL BE ASSIGNED TO THIS COMPLETION UNTIL ALL INTERESTS HAVE BEEN CONSOLIDATED
OR A NON-STANDARD UNIT HAS BEEN APPROVED BY THE DIVISION

	<p>OPERATOR CERTIFICATION</p> <p>I hereby certify that the information contained herein is true and complete to the best of my knowledge and belief, and that this organization either owns a working interest or unleased mineral interest in the land including the proposed bottom hole location pursuant to a contract with an owner of such a mineral or working interest, or to a voluntary pooling agreement or a compulsory pooling order heretofore entered by the division.</p> <p><i>Joe T. Janica</i> Signature 04/21/07 Date</p> <p>Joe T. Janica Printed Name Agent</p> <p>SURVEYOR CERTIFICATION</p> <p>I hereby certify that the well location shown on this plat was plotted from field notes of actual surveys made by me or under my supervision, and that the same is true and correct to the best of my belief.</p> <p>APRIL 11, 2007 Date Surveyed</p> <p><i>W. D. Jones</i> Signature & Seal of Professional Surveyor</p> <p>7977 W.D. No. 1985</p> <p>Certificate No. 7977 Professional Surveyor Jones</p> <p>BASIN SURVEYS</p>
--	---

DISTRICT I
1635 N. French Dr., Hobbs, NM 88240
DISTRICT II
1301 W. Grand Avenue, Artesia, NM 88210
DISTRICT III
1000 Rio Brazos Rd., Aztec, NM 87410
DISTRICT IV
1220 S. St. Francis Dr., Santa Fe, NM 87505

State of New Mexico
Energy, Minerals and Natural Resources Department

Form C-102
Revised October 12, 2006

Submit to Appropriate District Office
State Lease - 4 Copies
Fee Lease - 3 Copies

OIL CONSERVATION DIVISION
1220 South St. Francis Dr.
Santa Fe, New Mexico 87505

☐ AMENDED REPORT

WELL LOCATION AND ACREAGE DEDICATION PLAT

API Number	Pool Code 11520	Pool Name CEDAR CANYON-BONE SPRING
Property Code 3.6653	Property Name CYPRESS "34" FEDERAL	Well Number 4H
OGRD No 17891	Operator Name POGO PRODUCING COMPANY	Elevation 3042'

Surface Location

UL or lot No.	Section	Township	Range	Lot Idn	Feet from the	North/South line	Feet from the	East/West line	County
D	34	23 S	29 E		480	NORTH	560	WEST	EDDY

Bottom Hole Location if Different From Surface

UL or lot No.	Section	Township	Range	Lot Idn	Feet from the	North/South line	Feet from the	East/West line	County
L	34	23 S	29 E		1650	SOUTH	660	WEST	EDDY

Dedicated Acres 120	Joint or Infill	Consolidation Code	Order No
------------------------	-----------------	--------------------	----------

NO ALLOWABLE WILL BE ASSIGNED
OR A TO

TO THIS COMPLETION UNTIL ALL INTERESTS HAVE BEEN CONSOLIDATED
WARD UNIT HAS BEEN APPROVED BY THE DIVISION

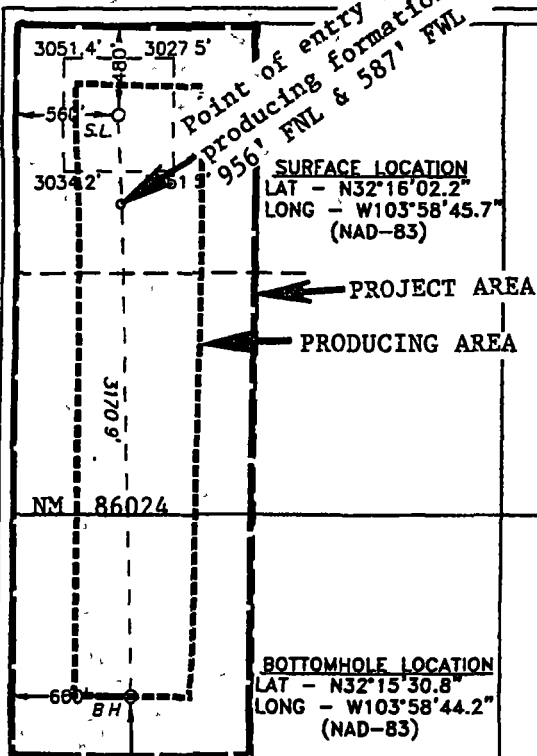

OPERATOR CERTIFICATION

I hereby certify that the information contained herein is true and complete to the best of my knowledge and belief and that this organization either owns a working interest or unleased mineral interest in the land including the proposed bottom hole location pursuant to a contract with an owner of such a mineral or working interest, or to a voluntary pooling agreement or a compulsory pooling order heretofore entered by the division.

Signature: Joe T Janica
Date: 04/21/07
Printed Name: Joe T Janica
Agent

SURVEYOR CERTIFICATION

I hereby certify that the well location shown on this plat was plotted from field notes of actual surveys made by me or under my supervision, and that the same is true and correct to the best of my belief.

APRIL 11, 2007

Date Surveyed:
Signature & Seal of Professional Surveyor
W.O. No. 17986
Certificate No. Gary L. Jones 7977
PROFESSIONAL SURVEYOR

DISTRICT I
1635 N French Dr., Hobbs, NM 88240

DISTRICT II
1301 W Grand Avenue, Artesia, NM 88210

DISTRICT III
1000 Rio Brazos Rd., Aztec, NM 87410

DISTRICT IV
1220 S. St. Francis Dr., Santa Fe, NM 87505

State of New Mexico
Energy, Minerals and Natural Resources Department

Form C-102
Revised October 12, 2005

Submit to Appropriate District Office
State Lease - 4 Copies
Fee Lease - 3 Copies

OIL CONSERVATION DIVISION
1220 South St. Francis Dr.
Santa Fe, New Mexico 87505

☐ AMENDED REPORT

WELL LOCATION AND ACREAGE DEDICATION PLAT

API Number	Pool Code 11520	Pool Name CEDAR CANYON-BONE SPRING
Property Code 35899	Property Name CYPRESS "34" FEDERAL	Well Number 5H
OGRD No 17891	Operator Name POGO PRODUCING COMPANY	Elevation 3048'

Surface Location

UL or lot No.	Section	Township	Range	Lot Idn	Feet from the	North/South line	Feet from the	East/West line	County
C	34	23 S	29 E		990	NORTH	1690	WEST	EDDY

Bottom Hole Location If Different From Surface

UL or lot No	Section	Township	Range	Lot Idn	Feet from the	North/South line	Feet from the	East/West line	County
A	34	23 S	29 E		330	NORTH	330	EAST	EDDY

Dedicated Acres 120	Joint or Infill	Consolidation Code	Order No.
------------------------	-----------------	--------------------	-----------

NO ALLOWABLE WILL BE ASSIGNED TO THIS COMPLETION UNTIL ALL INTERESTS HAVE BEEN CONSOLIDATED
OR A NON-STANDARD UNIT HAS BEEN APPROVED BY THE DIVISION

<p>SURFACE LOCATION LAT - N32°15'57.2" LONG - W103°58'32.5" (NAD-83)</p> <p>Point of entry into Producing Formation 895' FWL & 2158' FWL</p> <p>3064.7'</p> <p>3045.1'</p> <p>3341.1'</p> <p>1690'</p> <p>SL</p> <p>3060.6'</p> <p>PRODUCING AREA</p> <p>PROJECT AREA</p> <p>NM-86024</p> <p>BH</p> <p>330'</p> <p>330'</p> <p>BOTTOMHOLE LOCATION LAT - N32°16'03.6" LONG - W103°57'54.3" (NAD-83)</p>	<p>OPERATOR CERTIFICATION</p> <p>I hereby certify that the information contained herein is true and complete to the best of my knowledge and belief, and that this organization either owns a working interest or unleased mineral interest in the land including the proposed bottom hole location pursuant to a contract with an owner of such a mineral or working interest, or to a voluntary pooling agreement or a compulsory pooling order heretofore entered by the division.</p> <p><i>Joe T. Janica</i> Signature Date Joe T. Janica 04/22/07 Printed Name Agent</p> <p>SURVEYOR CERTIFICATION</p> <p>I hereby certify that the well location shown on this plat was plotted from field notes of actual surveys made by me or under my supervision and that the same is true and correct to the best of my belief.</p> <p>APRIL 11, 2007 Date Surveyed Signature & Seal of Professional Surveyor 7977 W.O. No. 7977 Certificate No. 7977 J. Jones PROFESSIONAL LAND SURVEYOR BASS SURVEYS</p>
---	---

District I
1625 N French Dr, Hobbs, NM 88240
District II
1301 W Grand Avenue, Artesia, NM 88210
District III
1000 Rio Brazos Rd, Aztec, NM 87410
District IV
1220 S. St. Francis Dr, Santa Fe, NM 87505

State of New Mexico
Energy, Minerals & Natural Resources Department
OIL CONSERVATION DIVISION
1220 South St Francis Dr
Santa Fe, NM 87505

Form C-102
Revised October 12, 2005
Submit to Appropriate District Office
State Lease- 4 Copies
Fee Lease- 3 Copies

☒ AMENDED REPORT

WELL LOCATION AND ACREAGE DEDICATION PLAT

API Number 30-015- 38366	Pool Code 97148	Pool Name K2 Under-saturated Nash Draw Delaware, Southwest
Property Code 304798	Property Name CYPRESS 34 FEDERAL	Well Number 6H
GRID No 16696	Operator Name OXY USA INC	Elevation 3034 6'

Surface Location

UL or lot no M	Section 34	Township 23 SOUTH	Range 29 EAST, N M P M	Lot Idn	Feet from the 400'	North/South line SOUTH	Feet from the 400'	East/West line WEST	County EDDY
--------------------------	----------------------	-----------------------------	----------------------------------	---------	------------------------------	----------------------------------	------------------------------	-------------------------------	-----------------------

Bottom Hole Location If Different From Surface

UL or lot no D	Section 34	Township 23 SOUTH	Range 29 EAST, N M P M	Lot Idn	Feet from the 640' (631)	North/South line NORTH	Feet from the 604' (625)	East/West line WEST	County EDDY
Dedicated Acres 160	Joint or Infill N	Consolidation Code	Order No.						

No allowable will be assigned to this completion until all interests have been consolidated or a non-standard unit has been approved by the division

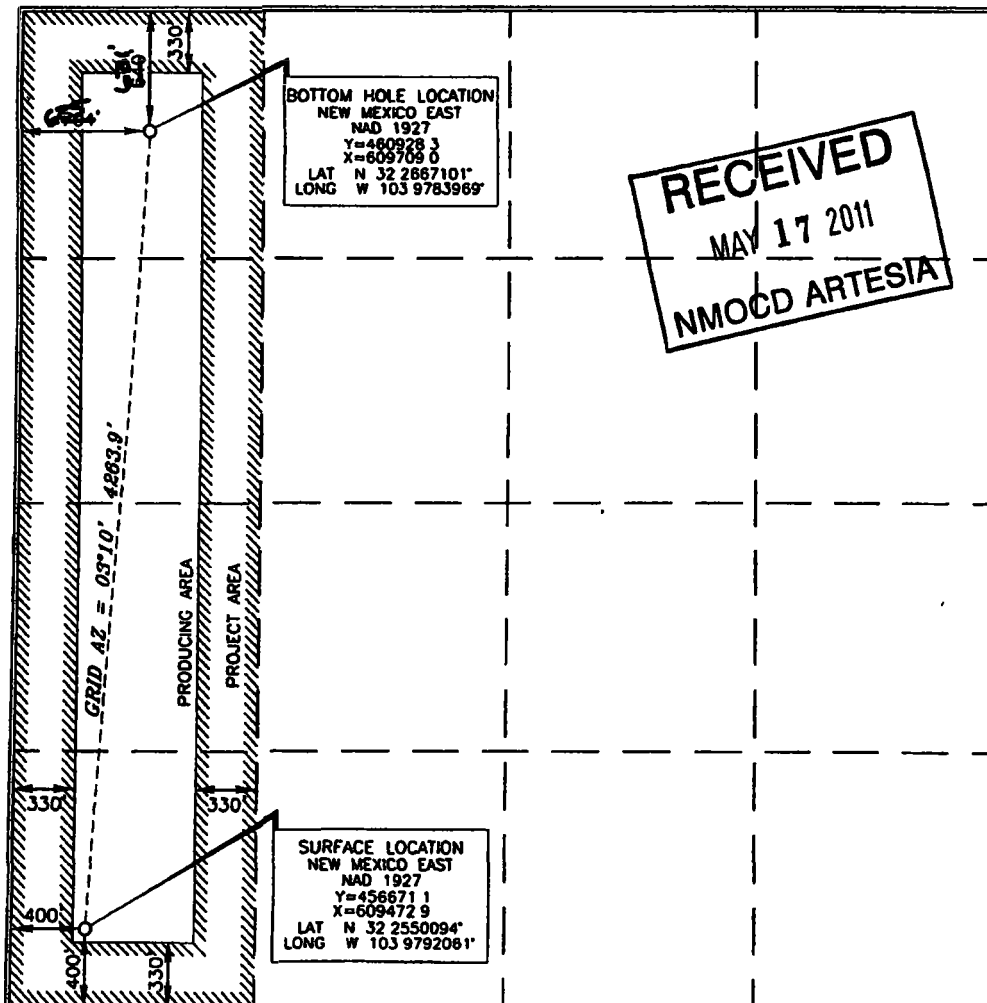

OPERATOR CERTIFICATION

I hereby certify that the information contained herein is true and complete to the best of my knowledge and belief, and that this organization either owns a working interest or unleased mineral interest in the land including the proposed bottom hole location or has a right to drill this well at this location pursuant to a contract with an owner of such a mineral or working interest, or to a voluntary pooling agreement or a compulsory pooling order heretofore entered by the division

[Signature] 9/27/10
Signature Date

[Printed Name]
Printed Name

SURVEYOR CERTIFICATION

I hereby certify that the well location shown on this plat was plotted from field notes and/or surveys made by me or under my supervision, and that the same is true and correct to the best of my belief

[Signature] 9/14/2010
Date of Survey

[Signature]
Signature and Seal of Professional Surveyor

[Signature] 9/14/2010
Certificate Number 15079

WOF 100820WL (XA)

District I
1825 N. French Dr., Hobbs, NM 88240
District II
1301 W Grand Avenue, Artesia, NM 88210
District III
1000 Rio Brazos Rd., Aztec, NM 87410
District IV
1220 S. St. Francis Dr., Santa Fe, NM 87505

State of New Mexico
Energy, Minerals & Natural Resources Department
OIL CONSERVATION DIVISION
1220 South St. Francis Dr.
Santa Fe, NM 87505

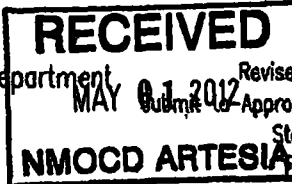

Form C-102
Revised October 12, 2005
Submit to Appropriate District Office
State Lease-4 Copies
Fee Lease-3 Copies

☒ AMENDED REPORT

WELL LOCATION AND ACREAGE DEDICATION PLAT

API Number 30-015-39219	Pool Code 97148	Pool Name Urbest Nash Draw Delaware, SED
Property Code 304798	Property Name CYPRESS 34 FED.	
OCRID No. 16656	Operator Name OXY USA INC.	
	Well Number 7H	Elevation 3038.2'

Surface Location

UL or lot no.	Section	Township	Range	Lot Idn	Feet from the	North/South line	Feet from the	East/West line	County
C	34	23 SOUTH	29 EAST, N.M.P.M.		500'	NORTH	2080'	WEST	EDDY

Bottom Hole Location If Different From Surface

UL or lot no.	Section	Township	Range	Lot Idn	Feet from the	North/South line	Feet from the	East/West line	County
N	34	23 SOUTH	29 EAST, N.M.P.M.		400' 423	SOUTH	2080' 2080	WEST	EDDY

Dedicated Acres 160	Joint or Infill N	Consolidation Code	Order No.
-------------------------------	-----------------------------	--------------------	-----------

No allowable will be assigned to this completion until all interests have been consolidated or a non-standard unit has been approved by the division.

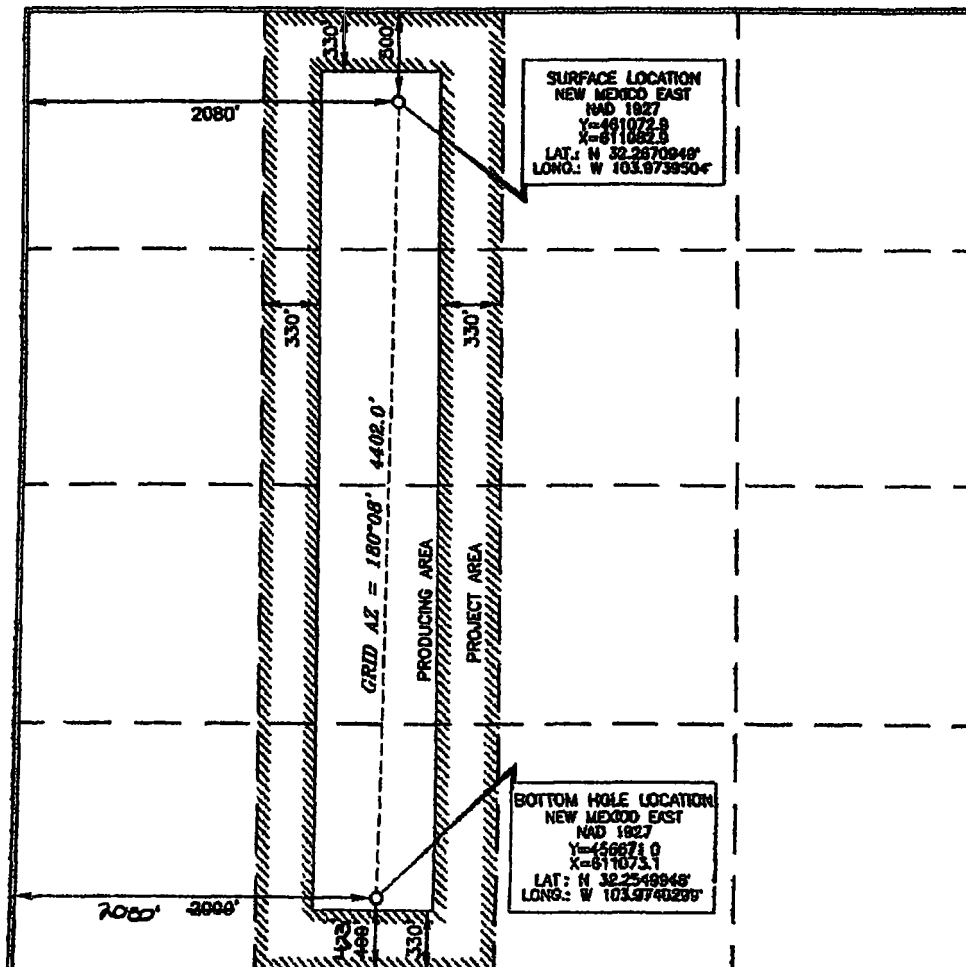

OPERATOR CERTIFICATION

I hereby certify that the information contained herein is true and complete to the best of my knowledge and belief, and that this organization either owns a working interest or unleased mineral interest in the land including the proposed bottom hole location or has a right to drill this well at this location pursuant to a contract with an owner of such a mineral or working interest, or to a voluntary pooling agreement or a compulsory pooling order heretofore entered by the division.

David Stewart 2/2/10
Signature Date

David Stewart
Printed Name

SURVEYOR CERTIFICATION

I hereby certify that the well location shown on this plat was plotted from field notes of accurate survey made by me or under my supervision and that the same is true and correct to the best of my belief.

15079
SEPTEMBER 3, 2009
Date of Survey

Signature and Seal of Professional Surveyor

Jimmy J. Clark 1/6/2010
Certificate Number 15079

WOF 090803ML-d (NA)

District I
1625 N. French Dr., Hobbs, NM 88240
District II
1301 W Grand Avenue, Artesia, NM 88210
District III
1000 Rio Brazos Rd., Aztec, NM 87410
District IV
1220 S. St Francis Dr., Santa Fe, NM 87505

State of New Mexico
Energy, Minerals & Natural Resources Department
OIL CONSERVATION DIVISION
1220 South St. Francis Dr.
Santa Fe, NM 87505

RECEIVED

JUN 27 2013

Form C-102
Revised October 12, 2005
Submit to Appropriate District Office
State Lease- 4 Copies
Fee Lease- 3 Copies

☒ AMENDED REPORT
As-Drilled

WELL LOCATION AND ACREAGE DEDICATION PLAT

API Number 30-015-39430	Pool Code 11520	Pool Name Cedar Canyon Bone Springs
Property Code	Property Name CYPRESS "34" FEDERAL	Well Number 8H
OGRID No 16696	Operator Name OXY USA INC	Elevation 3041.3'

Surface Location

UL or lot no.	Section	Township	Range	Lot Idn	Feet from the	North/South line	Feet from the	East/West line	County
0	34	23 SOUTH	29 EAST, N.M.P.M		575'	SOUTH	1980'	EAST	EDDY

Bottom Hole Location If Different From Surface

UL or lot no.	Section	Township	Range	Lot Idn	Feet from the	North/South line	Feet from the	East/West line	County
B	34	23 SOUTH	29 EAST, N.M.P.M		300' 326'	NORTH	1980' 2042'	EAST	EDDY
Dedicated Acres 160	Joint or Infill N	Consolidation Code	Order No. PB - 440 FNL 2039 FEL (LB) Top Port - 995 FNL 1986 FEL (B)						

No allowable will be assigned to this completion until all interests have been consolidated or a non-standard unit has been approved by the division

	<p>OPERATOR CERTIFICATION</p> <p>I hereby certify that the information contained herein is true and complete to the best of my knowledge and belief, and that this organization either owns a working interest or unleased mineral interest in the land including the proposed bottom hole location or has a right to drill this well at this location pursuant to a contract with an owner of such a mineral or working interest, or to a voluntary pooling agreement or a compulsory pooling order heretofore entered by the division.</p> <p>Signature _____ Date _____</p> <p>David Stewart Sr. Reg. A.D.O. Printed Name</p> <hr/> <p>SURVEYOR CERTIFICATION</p> <p>I hereby certify that the well location shown on this plat was plotted from field notes of actual surveys made by me or under my supervision, and that the same is true and correct to the best of my belief.</p> <p>15079 JANUARY 8, 2011</p> <p>Date of Survey _____</p> <p>Signature and Seal of Professional Land Surveyor _____</p> <p>15079 Certificate Number</p> <p>WOF 110105ML-b (Rev A) (N)</p>
--	--

District I
1615 N. French Dr., Hobbs, NM 88240
Phone: (773) 393-6141 Fax: (773) 393-0770
District II
811 S. First St., Artesia, NM 88210
Phone: (773) 748-1243 Fax: (773) 748-9720
District III
1000 Rio Grande Road, Aztec, NM 87410
Phone: (505) 334-6178 Fax: (505) 334-6170
District IV
1220 S. St. Francis Dr., Santa Fe, NM 87501
Phone: (505) 476-3460 Fax: (505) 476-3461

State of New Mexico
Energy, Minerals & Natural Resources Department
OIL CONSERVATION DIVISION
1220 South St. Francis Dr.
Santa Fe, NM 87505

Form C-102
Revised August 1, 2011
Submit one copy to appropriate
District Office

☒ AMENDED REPORT

WELL LOCATION AND ACREAGE DEDICATION PLAT

API Number 30-015-42093	Pool Code 11520	Pool Name Cedar Canyon Bone Springs
Property Code 304793	Property Name CYPRESS "34" FEDERAL	Well Number 9H
OGRIID No. 16694	Operator Name OXY USA INC.	Elevation 3100.1'

Surface Location

UL or lot no	Section	Township	Range	Lot Idn	Feet from the	North/South line	Feet from the	East/West line	County
P	34	23 SOUTH	29 EAST, N.M.P.M		279'	SOUTH	1070'	EAST	EDDY

Bottom Hole Location If Different From Surface

UL or lot no.	Section	Township	Range	Lot Idn	Feet from the	North/South line	Feet from the	East/West line	County
A	34	23 SOUTH	29 EAST, N.M.P.M.		899' 300	NORTH	999' 137	EAST	EDDY
Dedicated Acres 160		Joint or Infill N	Consolidation Code	Order No. P8TD - 363 FNL 739 FEL - NENE (A) PP - 954 FSL 948 FEL - SESE (N)					

No allowable will be assigned to this completion until all interests have been consolidated or a non-standard unit has been approved by the division.

	BOTTOM HOLE LOCATION NEW MEXICO EAST NAD 1927 Y=481291.4 X=613806.8 LAT: N 32.2675621° LONG: W 103.9637834°	OPERATOR CERTIFICATION I hereby certify that the information contained herein is true and complete to the best of my knowledge and belief, and that this organization either owns a working interest or undivided mineral interest in the land including the proposed bottom hole location or has a right to drill this well at this location pursuant to a contract with an owner of such a mineral or working interest, or to a voluntary pooling agreement or a compulsory pooling order. Authorized by the division: Signature: <i>[Signature]</i> Date: 6/11/14 David Stewart Sr. Reg. Adv. david.stewart@oxy.com E-mail Address
	PENETRATION POINT NEW MEXICO EAST NAD 1927 Y=481291.4 X=613806.8 LAT: N 32.2542803° LONG: W 103.9606226°	SURVEYOR CERTIFICATION I hereby certify that the well location shown on this plat was plotted from the results of a survey made by me or under my supervision, and that the same is true and correct to the best of my belief. Date of Survey: 06/25/2013 Signature and Seal of Professional Surveyor: <i>[Signature]</i> Certificate Number: 15079
	SURFACE LOCATION NEW MEXICO EAST NAD 1927 Y=481291.4 X=613806.8 LAT: N 32.2548407° LONG: W 103.9688713°	WELL LOCATION AND ACREAGE DEDICATION PLAT The well location is shown on the map at the intersection of Section 34 and 35, Range 29 East, Township 23 South. The well location is at the intersection of Section 34 and 35, Range 29 East, Township 23 South. The well location is at the intersection of Section 34 and 35, Range 29 East, Township 23 South.

NM OIL CONSERVATION

ARTESIA DISTRICT

State of New Mexico

Energy, Minerals & Natural Resources Department

OIL CONSERVATION DIVISION

1220 South St. Francis
Santa Fe, NM 87505

Form C-102

Revised August 1, 2011

Submit one copy to appropriate
District Office

☒ AMENDED REPORT
(As Drilled)

Director I
1625 N. French Dr., Hobbs, NM 88240
Phone: (505) 393-6161 Fax: (505) 393-0720
Director II
811 S. First St., Artesia, NM 88210
Phone: (505) 745-1281 Fax: (505) 745-9720
Director III
1000 Rio Grande Road, Aztec, NM 87410
Phone: (505) 334-6178 Fax: (505) 334-6170
Director IV
1220 S. St. Francis Dr., Santa Fe, NM 87505
Phone: (505) 475-3400 Fax: (505) 475-3402

WELL LOCATION AND ACREAGE DEDICATION PLAT

API Number 30-015-43076	Pool Code 11520	Pool Name Cedar Canyon Bone Spring
Property Code 304798	Property Name CYPRESS "34" FEDERAL	Well Number 10H
OGRID No 16696	Operator Name OXY USA INC.	Elevation 3049 8'

Surface Location

UL or lot no.	Section	Township	Range	Lot Idn	Feet from the	North/South line	Feet from the	East/West line	County
D	34	23 SOUTH	29 EAST, N M P M		210'	NORTH	330'	WEST	EDDY

Bottom Hole Location If Different From Surface

UL or lot no.	Section	Township	Range	Lot Idn	Feet from the	North/South line	Feet from the	East/West line	County
M	34	23 SOUTH	29 EAST, N M P M		180' 142'	SOUTH	280' 554'	WEST	EDDY
Dedicated Acres 160	Joint or Infill N	Consolidation Code	Surface Bottom Perf - 428' FSL 558' FWL Top Perf - 716' FNL 290' FWL						

No allowable will be assigned to this completion until all interests have been consolidated or a non-standard unit has been approved by the division

	SURFACE LOCATION NEW MEXICO EAST NAD 1927 Y=481357.0 X=609328.1 LAT N 32 2678920' LONG W 103 8796248'	OPERATOR CERTIFICATION I hereby certify that the information contained herein is true and complete to the best of my knowledge and belief, and that this organization either owns a working interest or undivided mineral interest in the land including the proposed bottom hole location or has a right to drill this well at this location pursuant to a contract with an owner of such a mineral or working interest, or to a voluntary pooling agreement or a compulsory pooling order heretofore entered by the division. Signature <u><i>[Signature]</i></u> Date <u>9/29/15</u> Printed Name <u>Jana Mendiola</u> E-mail Address <u>jana.lyn-mendiola@oxy.com</u>	
	PENETRATION POINT NEW MEXICO EAST NAD 1927 Y=481237.1 X=609341.9 LAT N 32 2675621' LONG W 103 8795814'		SURVEYOR CERTIFICATION I hereby certify that the well location shown on this plat was plotted from field notes, professional surveys made by me or under my supervision, and that the same is true and correct to the best of my belief. Date of Survey <u>NOVEMBER 15, 2013</u> Signature and Seal of Professional Surveyor <u><i>[Signature]</i></u> Certificate Number <u>15079</u>
	TOP PERF NEW MEXICO EAST NAD 1927 Y=480752.1 X=609387.8 LAT N 32 2682284' LONG W 103 8794038'		<u><i>[Signature]</i></u> 3/4/2014 Certificate Number <u>15079</u> WO# 131115ML-c (Rev C) (NA)

District I
 1625 N. French Dr., Hobbs, NM 88240
 Phone: (575) 393-6161 Fax: (575) 393-0720
 District II
 811 S. First St., Artesia, NM 88210
 Phone: (575) 748-1281 Fax: (575) 748-9720
 District III
 1000 Rio Grande Road, Aztec, NM 87410
 Phone: (505) 334-6170 Fax: (505) 334-6170
 District IV
 1220 S. St. Francis Dr., Santa Fe, NM 87505
 Phone: (505) 476-3460 Fax: (505) 476-3462

State of New Mexico
 Energy, Minerals & Natural Resources Department
OIL CONSERVATION DIVISION
 1220 South St. Francis Dr.
 Santa Fe, NM 87505

NM OIL CONSERVATION
 ARTESIA DISTRICT
 Form C-102
 Revised August 1, 2011
 Submit one copy to appropriate District Office

RECEIVED
☒ AMENDED REPORT
 As Drilled

WELL LOCATION AND ACREAGE DEDICATION PLAT

API Number 30-015-42920	Pool Code 11520	Pool Name Cedar Canyon Bone Spring
Property Code 304798	Property Name CYPRESS "34" FEDERAL	Well Number 11H
OGRID No 16696	Operator Name OXY USA INC	Elevation 3027.1'

Surface Location

UL or lot no.	Section	Township	Range	Lot Idn	Feet from the	North/South line	Feet from the	East/West line	County
C	34	23 SOUTH	29 EAST, N.M.P.M.		150'	NORTH	2000'	WEST	EDDY

Bottom Hole Location If Different From Surface

UL or lot no.	Section	Township	Range	Lot Idn	Feet from the	North/South line	Feet from the	East/West line	County
N	34	23 SOUTH	29 EAST, N.M.P.M.		188' 189'	SOUTH	1999' 2020'	WEST	EDDY
Dedicated Acres 160	Joint or Infill N	Consolidation Code	Order No.	TD- 188' FSL 2030' FWL BP- 333' FSL 2130' FWL TP- 648' FSL 1986' FWL					

No allowable will be assigned to this completion until all interests have been consolidated or a non-standard unit has been approved by the division

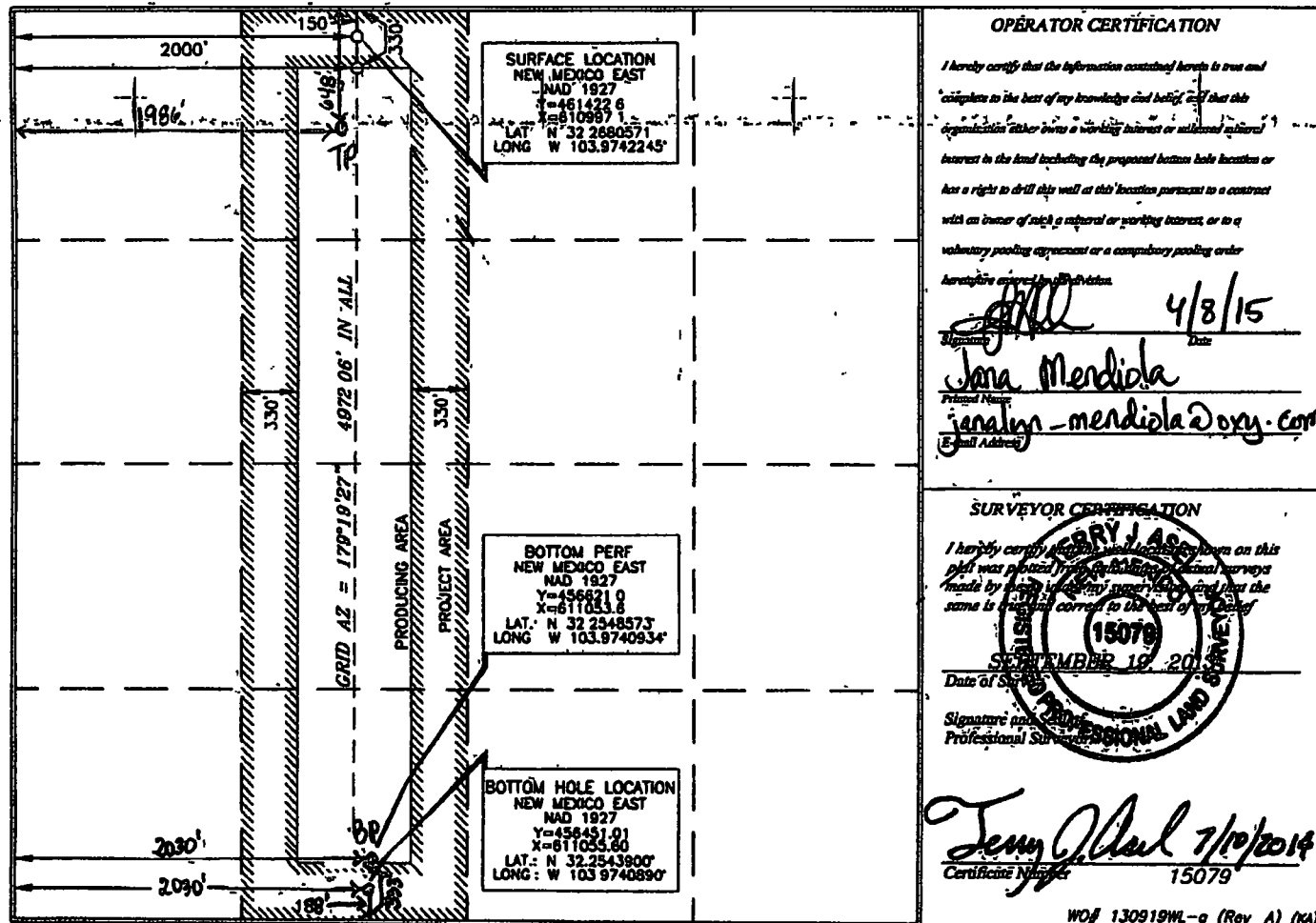

District I
 1625 N. French Dr., Hobbs, NM 88240
 Phone: (773) 393-6181 Fax: (773) 393-6720
 District II
 911 S. First St., Artesia, NM 88210
 Phone: (505) 748-1231 Fax: (505) 748-8720
 District III
 1000 Rio Brazos Road, Aztec, NM 87410
 Phone: (505) 334-4178 Fax: (505) 334-6170
 District IV
 1250 S. St. Francis Dr., Santa Fe, NM 87503
 Phone: (505) 476-3460 Fax: (505) 476-3462

NM OIL CONSERVATION
 ARTESIA DISTRICT

OCT 31 2016

State of New Mexico
 Energy, Minerals & Natural Resources Department
 OIL CONSERVATION DIVISION
 1220 South St. Francis Dr.
 Santa Fe, NM 87505

Form C-102
 Revised August 1, 2011
 Submit one copy to appropriate
 District Office

☒ AMENDED REPORT

WELL LOCATION AND ACREAGE DEDICATION PLAT

API Number 30-015-43849	Pool Code 98214	Pool Name WC-D15 G-07 52429031, Upper Wolfcamp
Property Code 304798	Property Name CYPRESS "34" FEDERAL	
OGRID No. 16694	Operator Name OXY USA INC.	Well Number 12H
		Elevation 3095.1'

Surface Location

UL or lot no.	Section	Township	Range	Lot Idn	Feet from the	North/South line	Feet from the	East/West line	County
1	3	24 SOUTH	29 EAST, N M P.M		180'	NORTH	1167'	EAST	EDDY

Bottom Hole Location If Different From Surface

UL or lot no.	Section	Township	Range	Lot Idn	Feet from the	North/South line	Feet from the	East/West line	County
B	34	23 SOUTH	29 EAST, N M P.M		180'	NORTH	1671'	EAST	EDDY

Dedicated Acres	Joint or Infill	Consolidation Code	Order No
160	N		

No allowable will be assigned to this completion until all interests have been consolidated or a non-standard unit has been approved by the division.

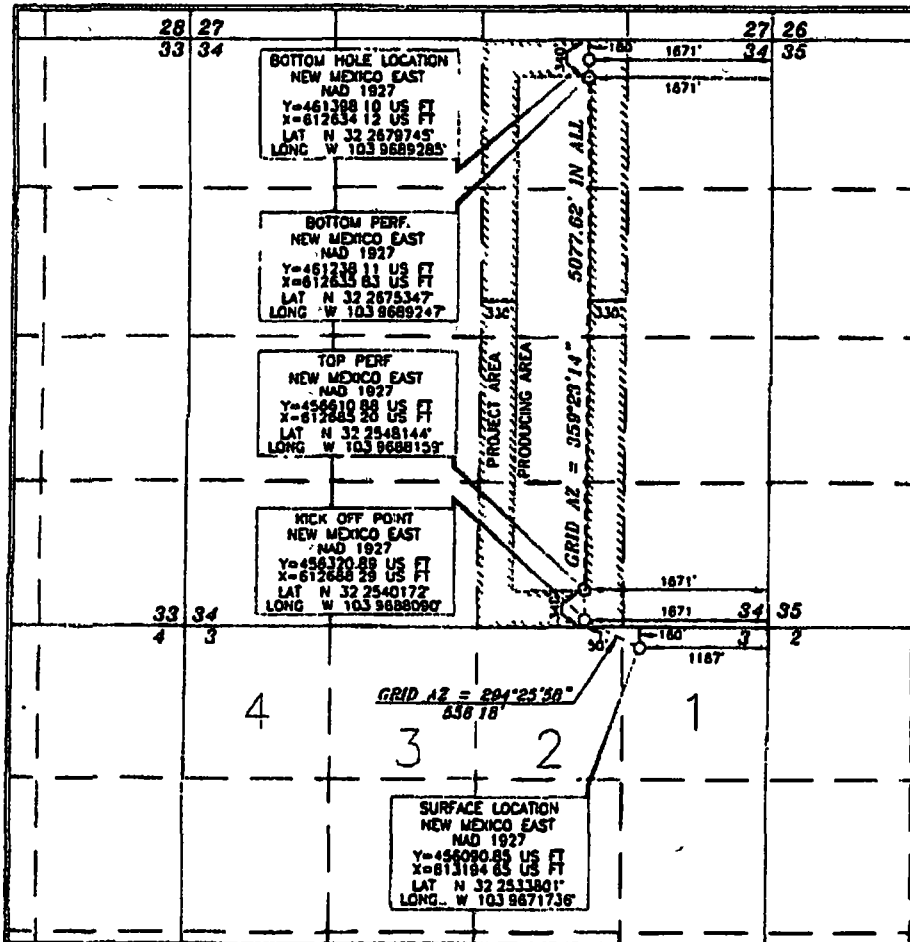

OPERATOR CERTIFICATION

I hereby certify that the information contained herein is true and
 complete to the best of my knowledge and belief, and that this
 organization either owns a working interest or undivided mineral
 interest in the land including the proposed bottom hole location or
 has a right to drill this well at this location pursuant to a contract
 with an owner of such a mineral or working interest, or as a
 voluntary pooling agreement or a compulsory pooling order
 heretofore entered by the division.

Signature: *[Signature]* Date: **9/22/16**
 David Stewart Sr. Regional Manager
 Printed Name: **David Stewart**
 E-mail Address: **david.stewart@oxy.com**

SURVEYOR CERTIFICATION

I hereby certify that the well location shown on this
 plat was located from the best of my knowledge and belief, and that the
 same is true and correct to the best of my belief.

Date of Survey: **MARCH 8, 2016**
 Signature and Seal: *[Signature]*
 Professional Surveyor: **15079**

Certificate Number: **15079**
 Date: **3/24/2016**

District I
1625 N. Franch Dr., Hobbs, NM 88240
District II
1301 W. Grand Avenue, Artesia, NM 88210
District III
1000 Rio Brazos Rd., Aztec, NM 87410
District IV
1220 S. St. Francis Dr., Santa Fe, NM 87505

State of New Mexico
Energy, Minerals & Natural Resources Department
OIL CONSERVATION DIVISION
1220 South St. Francis Dr.
Santa Fe, NM 87505

Form C-102
Revised October 12, 2005
Submit to Appropriate District Office
State Lease- 4 Copies
Fee Lease- 3 Copies

☐ AMENDED REPORT

WELL LOCATION AND ACREAGE DEDICATION PLAT

API Number 30-015-37249	Pool Code 96857	Pool Name South Laguna Salado Bone Spring
Property Code	Property Name CYPRESS 28 FED.	Well Number 1H
GRID No 16696	Operator Name OXY USA	Elevation 3004.5'

Surface Location

UL or lot no	Section	Township	Range	Lot Idn	Feet from the	North/South line	Feet from the	East/West line	County
M	28	28 SOUTH	29 EAST, N.M.P.M.		330'	SOUTH	440'	WEST	EDDY

Bottom Hole Location If Different From Surface

UL or lot no.	Section	Township	Range	Lot Idn	Feet from the	North/South line	Feet from the	East/West line	County
0	28	23 SOUTH	29 EAST, N.M.P.M.		000' 672'	SOUTH	1709' 1666'	EAST	EDDY

Dedicated Acres	Joint or Infill	Consolidation Code	Order No
120	N		

No allowable will be assigned to this completion until all interests have been consolidated or a non-standard unit has been approved by the division.

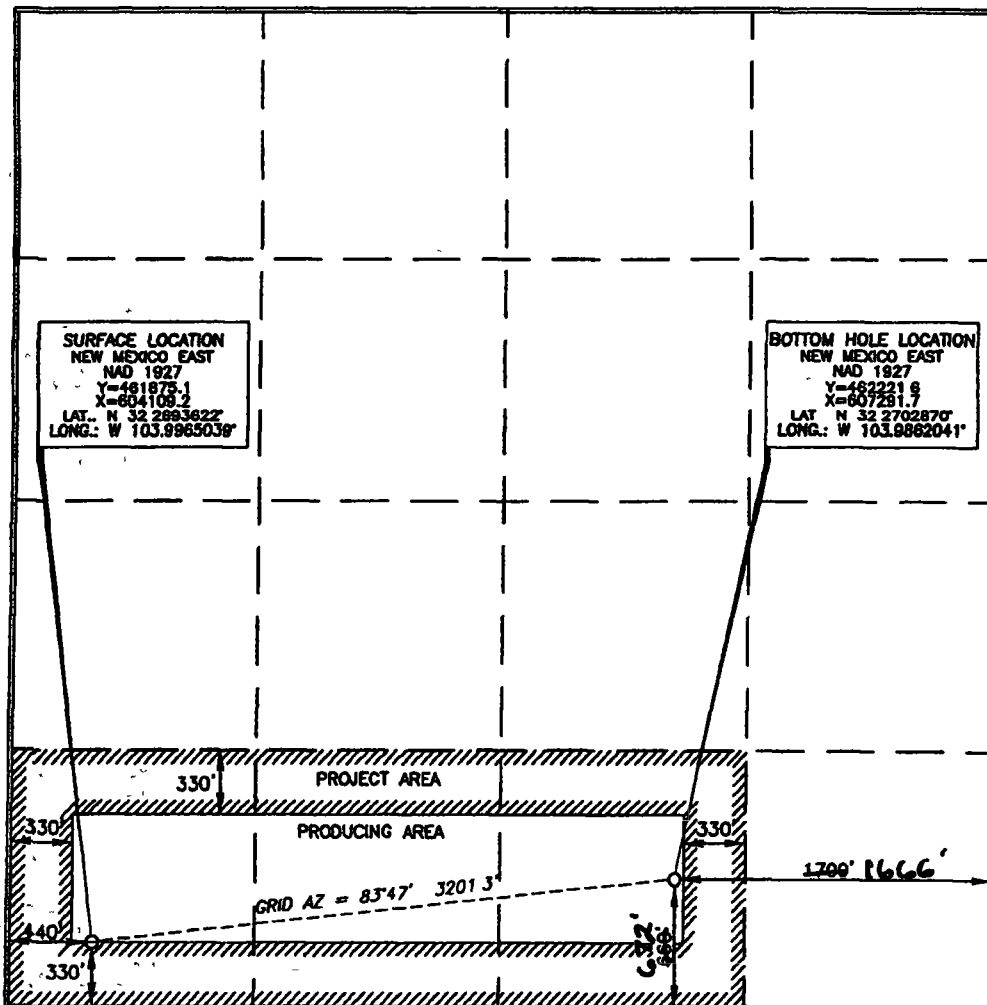

OPERATOR CERTIFICATION

I hereby certify that the information contained herein is true and complete to the best of my knowledge and belief, and that this organization either owns a working interest or unleased mineral interest in the land including the proposed bottom hole location or has a right to drill this well at this location pursuant to a contract with an owner of such a mineral or working interest, or to a voluntary pooling agreement or a compulsory pooling order heretofore entered by the division.

[Signature] 4/21/07
Signature Date

David Stewart Sr. Proj. Analyst
Printed Name

SURVEYOR CERTIFICATION

I hereby certify that the well location shown on this plat was plotted from field notes of actual surveys made by me or under my supervision and that the same is true and correct to the best of my belief.

[Signature] 6/19/2008
Date of Survey

[Signature]
Signature and Seal of Professional Surveyor

[Signature] 6/19/2008
Certificate Number 15079

WO# 080616WL-a (KA)

District I
1625 N French Dr., Hobbs, NM 88240
District II
1301 W Grand Avenue, Artesa, NM 88210
District III
1000 Rio Brazos Rd., Aztec, NM 87410
District IV
1220 S. St. Francis Dr., Santa Fe, NM 87505

State of New Mexico
Energy, Minerals & Natural Resources Department
OIL CONSERVATION DIVISION
1220 South St. Francis Dr.
Santa Fe, NM 87505

Form C-102
Revised October 12, 2005
Submit to Appropriate District Office
State Lease- 4 Copies
Fee Lease- 3 Copies

☐ AMENDED REPORT

WELL LOCATION AND ACREAGE DEDICATION PLAT

API Number 30-015-37331	Pool Code 96857	Pool Name South Laguna Sealed Bone Spring
Property Code	Property Name CYPRESS 28 FED.	Well Number 2H
OGRI No. 16696	Operator Name OXY USA	Deviation 3029.0'

Surface Location

UL or lot no.	Section	Township	Range	Lot Idn	Feet from the	North/South line	Feet from the	East/West line	County
L	28	23 SOUTH	29 EAST, N.M.P.M.		1833'	SOUTH	530'	WEST	EDDY

Bottom Hole Location- If Different From Surface

UL or lot no.	Section	Township	Range	Lot Idn	Feet from the	North/South line	Feet from the	East/West line	County
J	28	23 SOUTH	29 EAST, N.M.P.M.		1899' 1451'	SOUTH	1700' 1693'	EAST	EDDY
Dedicated Acres		Joint or Infill	Consolidation Code	Order No.					

No allowable will be assigned to this completion until all interests have been consolidated or a non-standard unit has been approved by the division.

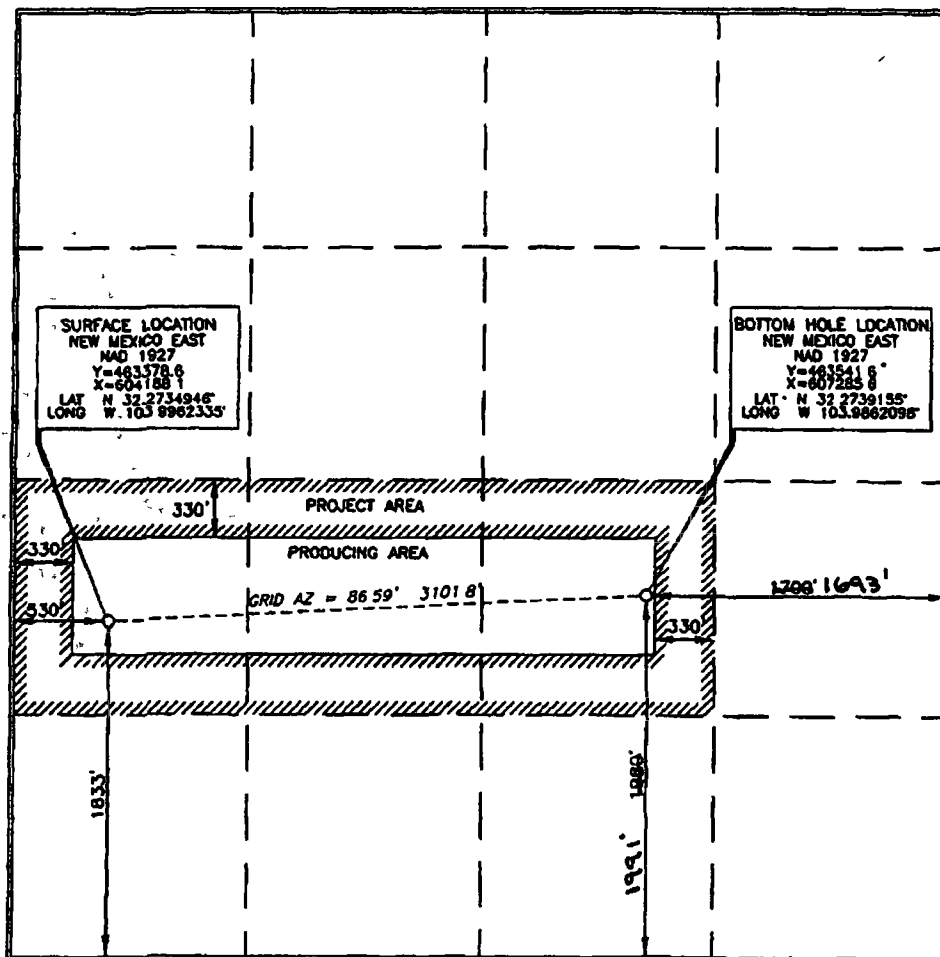

OPERATOR CERTIFICATION

I hereby certify that the information contained herein is true and complete to the best of my knowledge and belief, and that this organization either owns a working interest or unleased mineral interest in the land including the proposed bottom hole location or has a right to drill this well at this location pursuant to a contract with an owner of such a mineral or working interest, or to a voluntary pooling agreement or a compulsory pooling order heretofore entered by the division.

David Stewart
Signature Date 7/21/09

David Stewart
Printed Name

SURVEYOR CERTIFICATION

I hereby certify that the well location shown on this plat was derived from field notes or other survey made by me or under my supervision and that the same is true and correct to the best of my knowledge.

Terry J. Abel
Signature Date 7/21/2008
Professional Surveyor
Certificate Number 15079

WOF 080708WL-0 (NA)

District I
1625 N. French Dr., Hobbs, NM 88240
District II
1301 W Grand Avenue, Artesia, NM 88210
District III
1000 Rio Brazos Rd., Aztec, NM 87410
District IV
1220 S. St Francis Dr., Santa Fe, NM 87505

State of New Mexico
Energy, Minerals & Natural Resources Department
OIL CONSERVATION DIVISION
1220 South St. Francis Dr
Santa Fe, NM 87505

Form C-102
Revised October 12, 2005
Submit to Appropriate District Office
State Lease- 4 Copies
Fee Lease- 3 Copies

☒ AMENDED REPORT

WELL LOCATION AND ACREAGE DEDICATION PLAT

API Number 30-015-38287	Pool Code 96857	Pool Name Laguna Salada Bone Spring, South
Property Code 37803	Property Name CYPRESS 28 FED.	Well Number 3H
OGRID No. 16696	Operator Name OXY USA, INC.	Elevation 3029.9'

Surface Location

UL or lot no	Section	Township	Range	Lot kdn	Feet from the	North/South line	Feet from the	East/West line	County
D	28	23 SOUTH	29 EAST, N.M.P.M.		435'	NORTH	60'	WEST	EDDY

Bottom Hole Location if Different From Surface

UL or lot no.	Section	Township	Range	Lot kdn	Feet from the	North/South line	Feet from the	East/West line	County
B	28	23 SOUTH	29 EAST, N.M.P.M.		633' 800'	NORTH	1675' 1200'	EAST	EDDY

Dedicated Acres	Joint or Infill	Consolidation Code	Order No.
120	N		

No allowable will be assigned to this completion until all interests have been consolidated or a non-standard unit has been approved by the division.

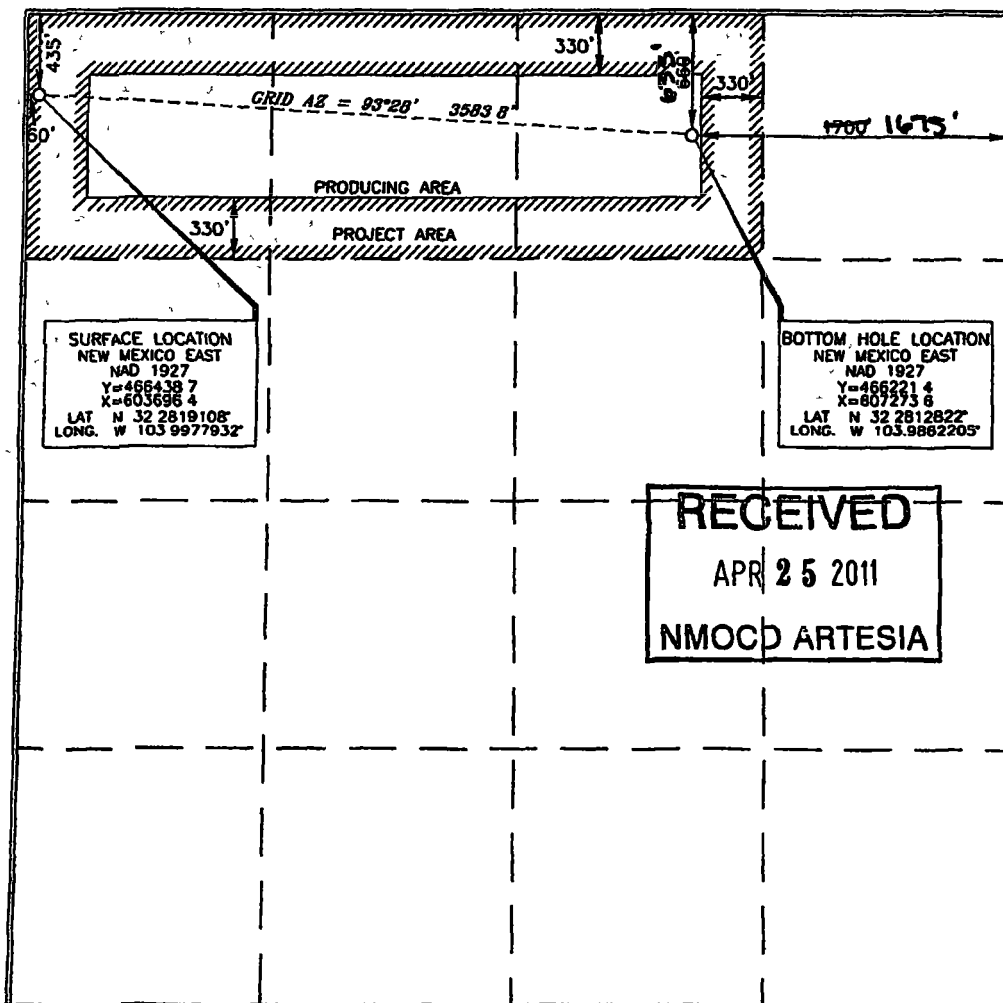

OPERATOR CERTIFICATION

I hereby certify that the information contained herein is true and complete to the best of my knowledge and belief, and that this organization either owns a working interest or unleased mineral interest in the land including the proposed bottom hole location or has a right to drill this well at this location pursuant to a contract with an owner of such a mineral or working interest, or to a voluntary pooling agreement or a compulsory pooling order heretofore entered by the division.

David Stewart 6/22/2010
Signature Date

David Stewart
Printed Name

SURVEYOR CERTIFICATION

I hereby certify that the well location shown on this plat was plotted from field notes of a qualified surveyor made by me or under my supervision, and that the same is true and correct to the best of my belief.

Terry J. Hall 6/24/2010
Date of Survey Signature and Seal of Professional Surveyor
Certificate Number 15079

District I
1625 N French Dr., Hobbs, NM 88240
District II
1301 W Grand Avenue, Artesia, NM 88210
District III
1000 Rio Brazos Rd., Aztec, NM 87410
District IV
1220 S. St Francis Dr., Santa Fe, NM 87505

State of New Mexico
Energy, Minerals & Natural Resources Department
OIL CONSERVATION DIVISION
1220 South St. Francis Dr
Santa Fe, NM 87505

Form C-102
Revised October 12, 2005
Submit to Appropriate District Office
State Lease- 4 Copies
Fee Lease- 3 Copies

☐ AMENDED REPORT

WELL LOCATION AND ACREAGE DEDICATION PLAT

API Number 30-015-39330	Pool Code 96857	Pool Name Laguna Salado Bone Springs, South
Property Code 37203	Property Name CYPRESS 28 FEDERAL	Well Number 4H
OCRID No 16696	Operator Name OXY USA INC.	Elevation 3005.8'

Surface Location

UL or lot no	Section	Township	Range	Lot Idn	Feet from the	North/South line	Feet from the	East/West line	County
E	28	23 SOUTH	29 EAST, N M P M		1730'	NORTH	330'	WEST	EDDY

Bottom Hole Location If Different From Surface

UL or lot no	Section	Township	Range	Lot Idn	Feet from the	North/South line	Feet from the	East/West line	County
G	28	23 SOUTH	29 EAST, N M P M		1707'	NORTH	1707'	EAST	EDDY
Dedicated Acres 120		Joint or Infill N	Consolidation Code	Order No					

No allowable will be assigned to this completion until all interests have been consolidated or a non-standard unit has been approved by the division

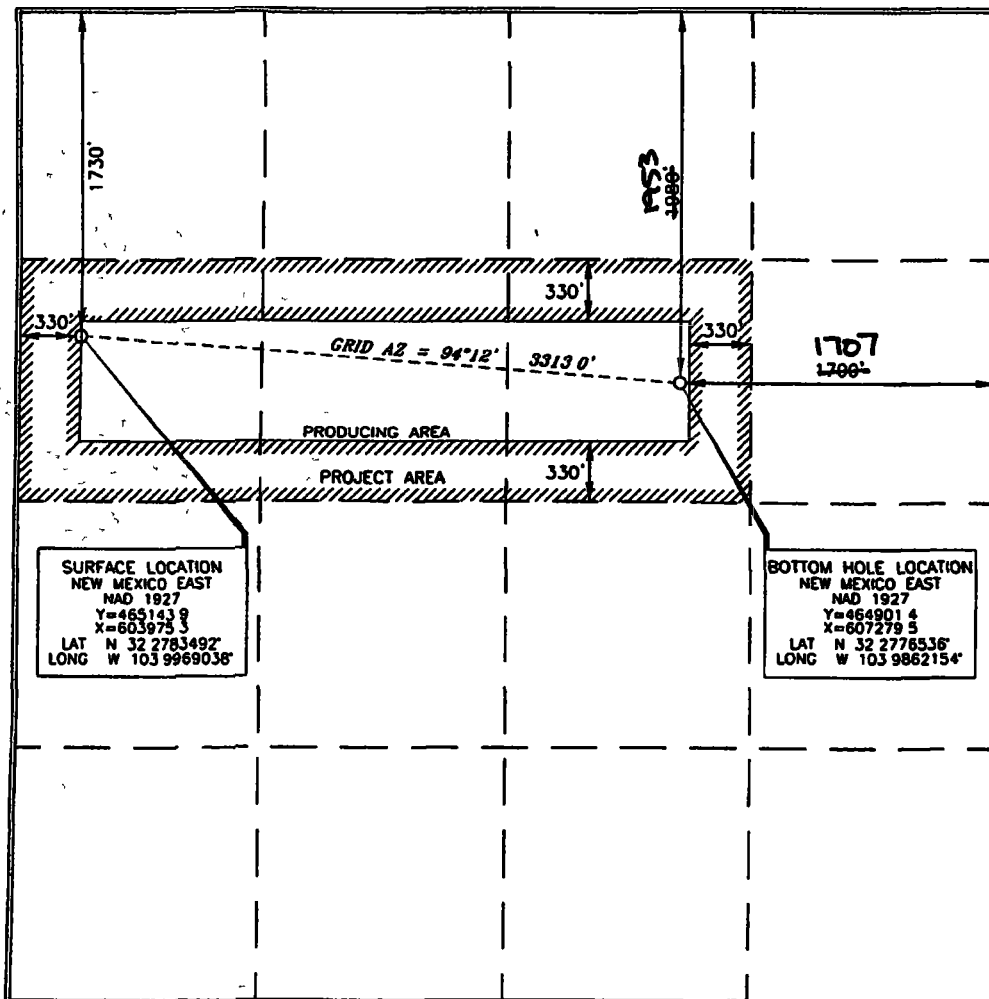

OPERATOR CERTIFICATION

I hereby certify that the information contained herein is true and complete to the best of my knowledge and belief, and that this organization either owns a working interest or unleased mineral interest in the land including the proposed bottom hole location or has a right to drill this well at this location pursuant to a contract with an owner of such a mineral or working interest, or to a voluntary pooling agreement or a compulsory pooling order heretofore entered by the division

David Stewart 5/6/11
Signature Date

David Stewart
Printed Name

SURVEYOR CERTIFICATION

I hereby certify that the well location shown on this plat was located from field notes of actual surveys made by me or under my supervision, and that the same is true and correct to the best of my belief

15079
FEBRUARY 25 2011
Date of Survey
Signature of Professional Land Surveyor
Terry J. Paul 3/24/2011
Certificate Number 15079

District I
 1635 N. French Dr., Hobbs, NM 88240
 Phone: (575) 393-4161 Fax: (575) 393-4720
 District II
 311 E. First St., Artesia, NM 88210
 Phone: (575) 748-1383 Fax: (575) 748-4720
 District III
 1600 Rio Grande Road, Aztec, NM 87410
 Phone: (505) 334-4178 Fax: (505) 334-4170
 District IV
 1220 S. St. Francis Dr., Santa Fe, NM 87503
 Phone: (505) 476-3450 Fax: (505) 476-3452

State of New Mexico
 Energy, Minerals & Natural Resources Department
OIL CONSERVATION DIVISION
 1220 South St. Francis Dr.
 Santa Fe, NM 87505

Form C-102
 Revised August 1, 2011
 Submit one copy to appropriate
 District Office

☒ AMENDED REPORT
 As Drilled

WELL LOCATION AND ACREAGE DEDICATION PLAT

API Number 30-015-41138	Pool Code 96878	Pool Name Harron Ranch Delaware, NE
Property Code 37803	Property Name CYPRESS "28" FEDERAL	Well Number 6H
OGRID No. 16696	Operator Name OXY USA INC.	Elevation 3020.8'

Surface Location

UL or lot no.	Section	Township	Range	Lot Ids	Feet from the	North/South line	Feet from the	East/West line	County
N	28	23 SOUTH	29 EAST, N.M.P.M.		330'	SOUTH	2000'	WEST	EDDY

Bottom Hole Location If Different From Surface

UL or lot no.	Section	Township	Range	Lot Ids	Feet from the	North/South line	Feet from the	East/West line	County
C	28	23 SOUTH	29 EAST, N.M.P.M.		180' 140'	NORTH	1800' 1661'	WEST	EDDY
Dedicated Acres. 160	Joint or Infill	Consolidation Code	Order No.	TD- 140' FNL 1661' FWL BP- 443' FNL 1643' FWL TP- 727' FSL 1939' FWL					

No allowable will be assigned to this completion until all interests have been consolidated or a non-standard unit has been approved by the division.

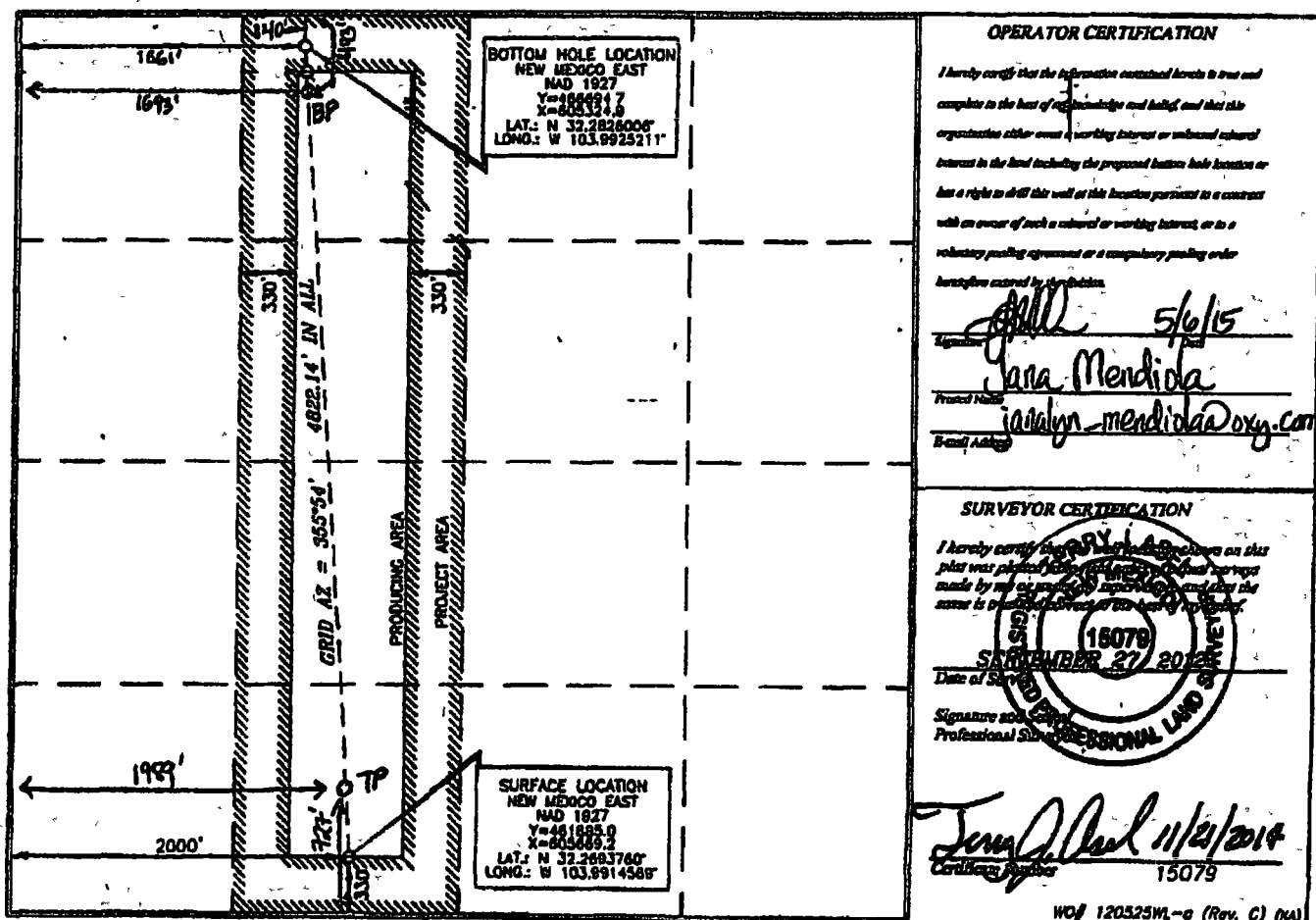

FEB 23 2009

District I

1625 N. French Dr., Hobbs, NM 88240

District II

1301 W. Grand Avenue, Artesia, NM 88210

District III

1000 Rio Brazos Rd., Aztec, NM 87410

District IV

1220 S. St. Francis Dr., Santa Fe, NM 87505

State of New Mexico
Energy, Minerals & Natural Resources Department
OIL CONSERVATION DIVISION
1220 South St. Francis Dr.
Santa Fe, NM 87505

Form C-102

Revised October 12, 2005

Submit to Appropriate District Office

State Lease - 4 Copies

Fee Lease - 3 Copies

☐ AMENDED REPORT

WELL LOCATION AND ACREAGE DEDICATION PLAT

API Number 30-015-36321	Pool Code 11520	Pool Name Cedar Canyon Bone Spring
Property Code 305859	Property Name Cypress 33 Federal	Well Number 1H
GRID No. 16696	Operator Name OXY USA Inc.	Elevation 2949' GL

¹⁰ Surface Location

UL or lot no.	Section	Township	Range	Lot Idn	Feet from the	North/South line	Feet from the	East/West line	County
P	33	23S	29E		660	South	330	East	Eddy

¹¹ Bottom Hole Location If Different From Surface

UL or lot no.	Section	Township	Range	Lot Idn	Feet from the	North/South line	Feet from the	East/West line	County
M	33	23S	29E		618	South	753	West	Eddy
Dedicated Acres 160	Joint or Infill N	Consolidation Code	Order No.						

No allowable will be assigned to this completion until all interests have been consolidated or a non-standard unit has been approved by the division.

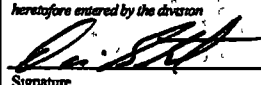
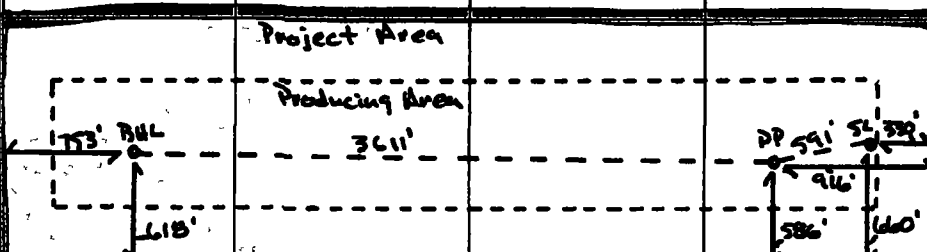
16				¹⁷ OPERATOR CERTIFICATION I hereby certify that the information contained herein is true and complete to the best of my knowledge and belief, and that this organization either owns a working interest or unleased mineral interest in the land including the proposed bottom hole location or has a right to drill this well at this location pursuant to a contract with an owner of such a mineral or working interest, or to a voluntary pooling agreement or a compulsory pooling order heretofore entered by the division.  2/18/09 Signature Date David Stewart Printed Name Se. Reg. Analyst
				¹⁸ SURVEYOR CERTIFICATION I hereby certify that the well location shown on this plat was plotted from field notes of actual surveys made by me or under my supervision, and that the same is true and correct to the best of my belief. Date of Survey Signature and Seal of Professional Surveyor Certificate Number
				

District I
1625 N French Dr., Hobbs, NM 88240
District II
1301 W Grand Avenue, Artesa, NM 88210
District III
1000 Rio Brazos Rd., Aztec, NM 87410
District IV
1220 S St. Francis Dr., Santa Fe, NM 87505

State of New Mexico
Energy, Minerals & Natural Resources Department
OIL CONSERVATION DIVISION
1220 South St. Francis Dr.
Santa Fe, NM 87505

Form C-102
Revised October 12, 2005
Submit to Appropriate District Office
State Lease- 4 Copies
Fee Lease- 3 Copies

☐ AMENDED REPORT

WELL LOCATION AND ACREAGE DEDICATION PLAT

API Number 30-015-37308	Pool Code 11520	Pool Name Cedar Canyon Bone Spring
Property Code 305859	Property Name CYPRESS 33 FED.	Well Number 2H
OGRD No. 16696	Operator Name OXY USA Inc.	Elevation 2996.3'

Surface Location

UL or lot no.	Section	Township	Range	Lot 1/4	Feet from the	North/South line	Feet from the	East/West line	County
A	33	23 SOUTH	29 EAST, N.M.P.M.		635'	NORTH	765'	EAST	EDDY

Bottom Hole Location If Different From Surface

UL or lot no.	Section	Township	Range	Lot 1/4	Feet from the	North/South line	Feet from the	East/West line	County
D	33	23 SOUTH	29 EAST, N.M.P.M.		635'	NORTH	765'	WEST	EDDY
Dedicated Acres 160		Joint or Infill N	Consolidation Code	Order No.					

No allowable will be assigned to this completion until all interests have been consolidated or a non-standard unit has been approved by the division.

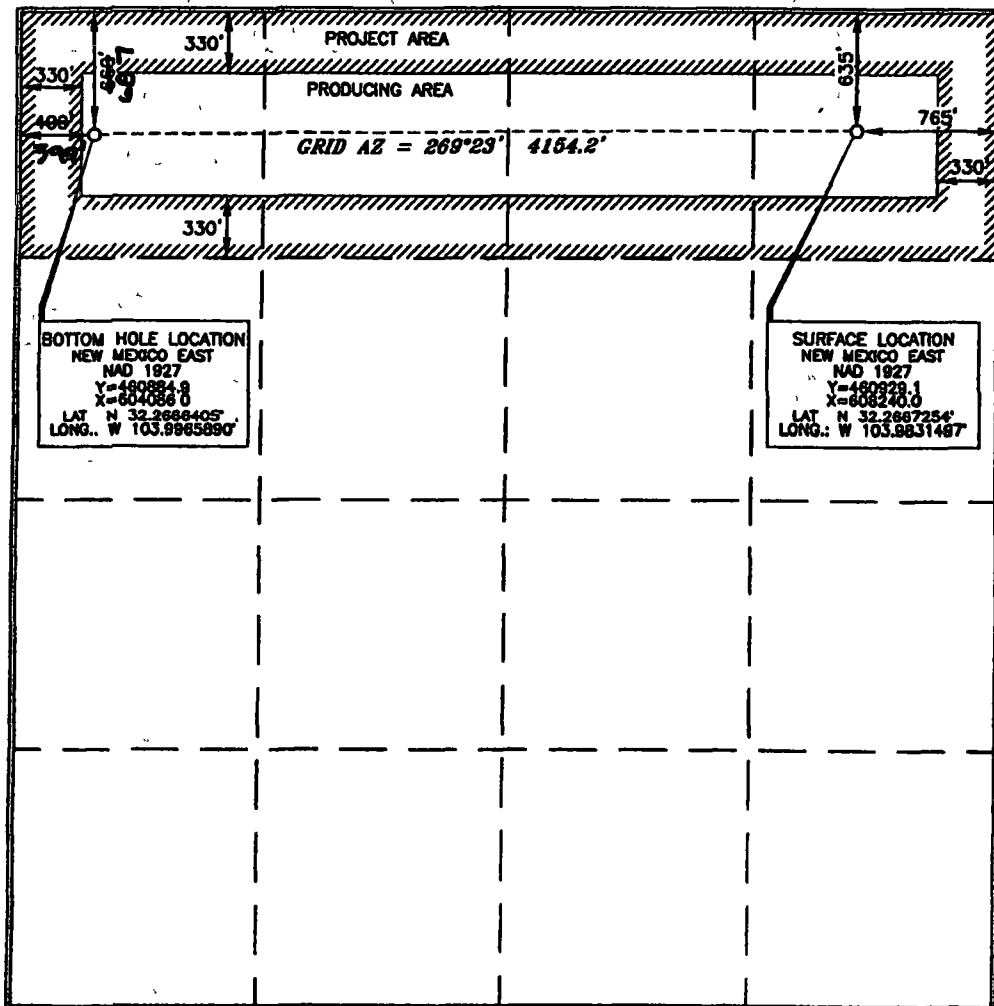

OPERATOR CERTIFICATION

I hereby certify that the information contained herein is true and complete to the best of my knowledge and belief, and that this organization either owns a working interest or unleased mineral interest in the land including the proposed bottom hole location or has a right to drill this well at this location pursuant to a contract with an owner of such a mineral or working interest, or to a voluntary pooling agreement or a compulsory pooling order heretofore entered by the division.

[Signature]
Signature Date **6/22/09**

David Stewart - Sr. Analyst
Printed Name

SURVEYOR CERTIFICATION

I hereby certify that the well location shown on this plat was plotted from field notes of actual surveys made by me or under my supervision and that the same is true and correct to the best of my belief.

15079
OCTOBER 21, 2008
Date of Survey

Signature and Seal of Professional Surveyor

[Signature] **10/29/2008**
Certificate Number **15079**

WOF 080825WL-a (NA)

District I
1625 N. French Dr., Hobbs, NM 88240
District II
1301 W Grand Avenue, Artesa, NM 88210
District III
1000 Rio Brazos Rd., Aztec, NM 87410
District IV
1220 S. St. Francis Dr., Santa Fe, NM 87505

State of New Mexico
Energy, Minerals & Natural Resources Department
OIL CONSERVATION DIVISION
1220 South St. Francis Dr
Santa Fe, NM 87505

Form C-102
Revised October 12, 2005
Submit to Appropriate District Office
State Lease- 4 Copies
Fee Lease- 3 Copies

☐ AMENDED REPORT

WELL LOCATION AND ACREAGE DEDICATION PLAT

API Number 30-015-36987	Pool Code 11520	Pool Name Cedar Canyon Bone Springs
Property Code 305859	Property Name CYPRESS 33 FEDERAL	
OGRID No. 16696	Operator Name OXY USA WTP LP	Well Number 3H
		Elevation 3011.2'

Surface Location

UL or lot no.	Section	Township	Range	Lot Idn	Feet from the	North/South line	Feet from the	East/West line	County
I	33	23 SOUTH	29 EAST, N.M.P.M.		1850'	SOUTH	400'	EAST	EDDY

Bottom Hole Location If Different From Surface

UL or lot no.	Section	Township	Range	Lot Idn	Feet from the	North/South line	Feet from the	East/West line	County
L	33	23 SOUTH	29 EAST, N.M.P.M.		1850'	SOUTH	400'	WEST	EDDY
Dedicated Acres 1.60		Joint or Infill N	Consolidation Code	Order No.					

No allowable will be assigned to this completion until all interests have been consolidated or a non-standard unit has been approved by the division

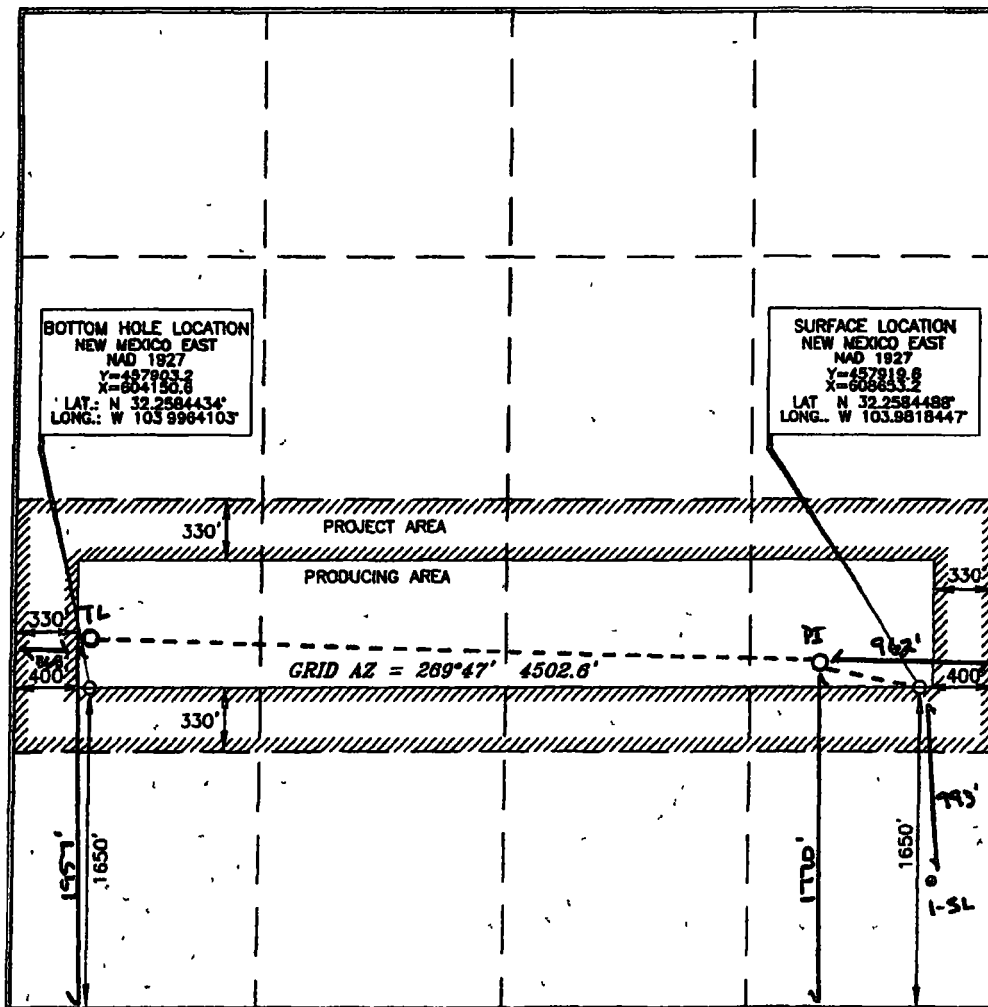

OPERATOR CERTIFICATION

I hereby certify that the information contained herein is true and complete to the best of my knowledge and belief, and that this organization either owns a working interest or unleased mineral interest in the land including the proposed bottom hole location or has a right to drill this well at this location pursuant to a contract with an owner of such a mineral or working interest, or to a voluntary pooling agreement or a compulsory pooling order heretofore entered by the division.

David Stewart 11/20/05
Signature Date
David Stewart
Sr. Regionalist
Printed Name

SURVEYOR CERTIFICATION

I hereby certify that the well location shown on this plat was plotted from field notes of actual surveys made by me or under my supervision, and that the same is true and correct to the best of my belief.

15079
AUGUST 25, 2008
Date of Survey
Signature and Seal of Professional Surveyor
Terry J. Chel 10/24/2008
Certificate Number 15079

District I
1625 N. French Dr., Hobbs, NM 88240
District II
1301 W. Grand Avenue, Artesa, NM 88210
District III
1000 Rio Brazos Rd., Aztec, NM 87410
District IV
1220 S. St. Francis Dr., Santa Fe, NM 87505

State of New Mexico
Energy, Minerals & Natural Resources Department
OIL CONSERVATION DIVISION
1220 South St. Francis Dr.
Santa Fe, NM 87505

Form C-102
Revised October 12, 2005
Submit to Appropriate District Office
State Lease- 4 Copies
Fee Lease- 3 Copies

☐ AMENDED REPORT

WELL LOCATION AND ACREAGE DEDICATION PLAT

API Number 30-015-37368	Pool Code 11520	Pool Name Cedar Canyon Bone Spring
Property Code 305859	Property Name CYPRESS 33 FEDERAL	Well Number 4H
OGRID No. 16696	Operator Name OXY USA INC.	Elevation 3005.7'

Surface Location

UL or lot no.	Section	Township	Range	Lot km	Feet from the	North/South line	Feet from the	East/West line	County
H	33	23 SOUTH	29 EAST, N.M.P.M.		1490'	NORTH	250'	EAST	EDDY.

Bottom Hole Location If Different From Surface

UL or lot no.	Section	Township	Range	Lot km	Feet from the	North/South line	Feet from the	East/West line	County
E	33	23 SOUTH	29 EAST, N.M.P.M.		1750'	NORTH	400'	WEST	EDDY

Dedicated Acres 160	Joint or Infill N	Consolidation Code	Order No.
-------------------------------	-----------------------------	--------------------	-----------

No allowable will be assigned to this completion until all interests have been consolidated or a non-standard unit has been approved by the division.

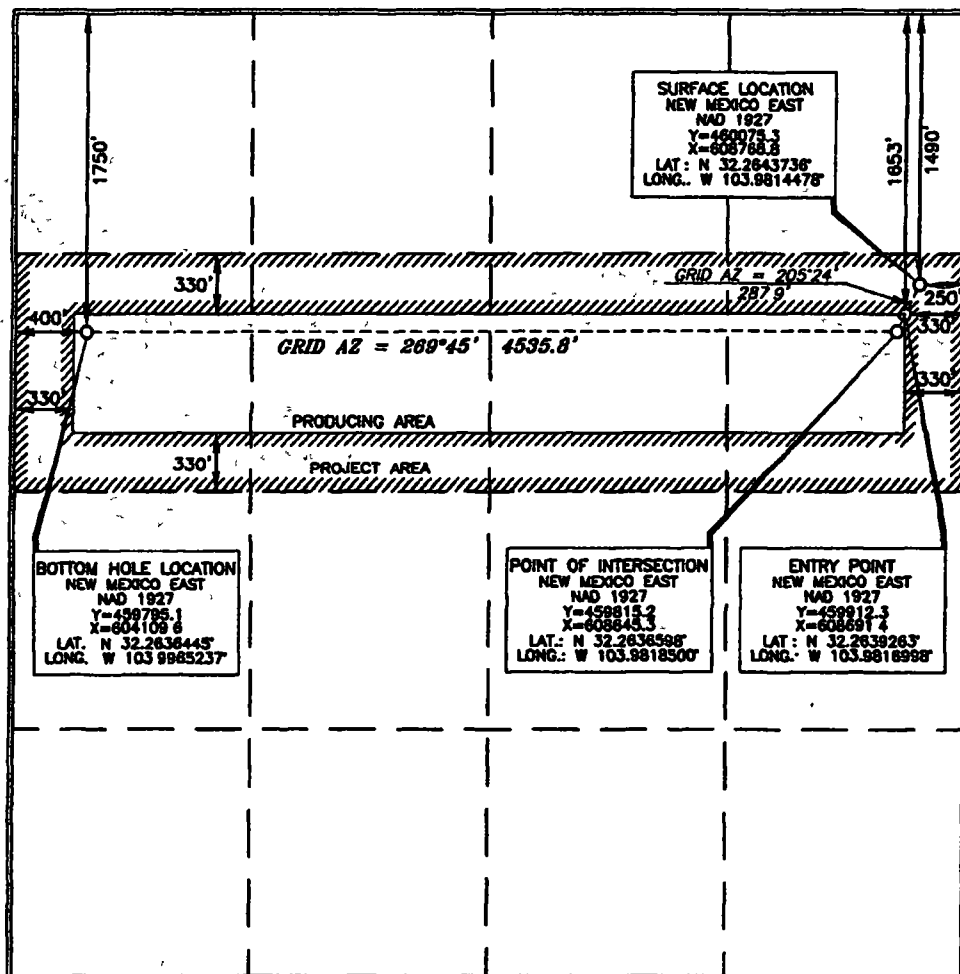

OPERATOR CERTIFICATION

I hereby certify that the information contained herein is true and complete to the best of my knowledge and belief, and that this organization either owns a working interest or unleased mineral interest in the land including the proposed bottom hole location or has a right to drill this well at this location pursuant to a contract with an owner of such a mineral or working interest, or to a voluntary pooling agreement or a compulsory pooling order heretofore entered by the division.

[Signature]
Signature Date

David Stewart
Printed Name

SURVEYOR CERTIFICATION

I hereby certify that the well location shown on this plat was derived from field notes or actual surveys made by me or under my supervision, and that the same is true and correct to the best of my belief.

[Signature]
Date of Survey

[Signature]
Signature and Seal of Professional Surveyor

[Signature]
Certificate Number 15079

WOP 090526WL (KA)

SURFACE LOCATION
NEW MEXICO EAST
NAD 1927
Y=481110.8
X=608109.0
LAT. N 32 2672287
LONG. W 103 6032802

BOTTOM HOLE LOCATION
NEW MEXICO EAST
NAD 1927
Y=456668.9
X=608472.8
LAT. N 32 2550124
LONG. W 103 8824412

GRID AZ = 176-28° 4450.6'

PRODUCING AREA
PROJECT AREA

District I
 1621 N. French Dr., Hobbs, NM 88240
 Phone: (575) 393-6161 Fax: (575) 393-0720
 District II
 811 S. First St., Artesia, NM 88210
 Phone: (575) 748-1283 Fax: (575) 748-0770
 District III
 1000 Rio Brazos Road, Aztec, NM 87410
 Phone: (505) 334-6178 Fax: (505) 334-6170
 District IV
 1220 S. St. Francis Dr., Santa Fe, NM 87505
 Phone: (505) 476-3460 Fax: (505) 476-3462

State of New Mexico
 Energy, Minerals & Natural Resources Department
 OIL CONSERVATION DIVISION
 1220 South St. Francis Dr.
 Santa Fe, NM 87505

RECEIVED
 JAN 17 2014
 NM OCD ARTESIA

Form C-102
 Revised August 1, 2011
 Submit one copy to appropriate
 District Office

☒ AMENDED REPORT

WELL LOCATION AND ACREAGE DEDICATION PLAT

As Drilled

API Number 30-015-41557		Pool Code 11520	Pool Name CEDAR CANYON BONE SPRING
Property Code 39492	Property Name CYPRESS "33" FEDERAL COM		Well Number 6H
OGRID No. 16696	Operator Name OXY USA INC.		Elevation 2996.9'

Surface Location

UL or lot no.	Section	Township	Range	Lot Idn	Feet from the	North/South line	Feet from the	East/West line	County
A	33	23 SOUTH	29 EAST, N.M.P.M.		466'	NORTH	1040'	EAST	EDDY

Bottom Hole Location If Different From Surface

UL or lot no.	Section	Township	Range	Lot Idn	Feet from the	North/South line	Feet from the	East/West line	County
O	33	23 SOUTH	29 EAST, N.M.P.M.		351'	SOUTH	1668'	EAST	EDDY

Dedicated Acres 160	Joint or Infill N	Consolidation Code	Order No.
------------------------	----------------------	--------------------	-----------

No allowable will be assigned to this completion until all interests have been consolidated or a non-standard unit has been approved by the division.

<p>TOP PERF NEW MEXICO EAST NAD 1927 Y=461093.2 X=607270.3 LAT N 32.2670753° LONG W 103.9862854°</p> <p>GRID AZ = 286°22'07" 692.7'</p> <p>TD NEW MEXICO EAST NAD 1927 Y=458818.1 X=607405.3 LAT N 32.2548789° LONG W 103.9858951°</p>	<p>SURFACE LOCATION NEW MEXICO EAST NAD 1927 Y=461097.1 X=607961.6 LAT N 32.2671898° LONG W 103.9840485°</p>	<p>OPERATOR CERTIFICATION</p> <p>I hereby certify that the information contained herein is true and complete to the best of my knowledge and belief, and that this organization either owns a working interest or unleased mineral interest in the land including the proposed bottom hole location or has a right to drill this well at this location pursuant to a contract with an owner of such a mineral or working interest, or to a voluntary pooling agreement or a compulsory pooling order heretofore entered by the division.</p> <p>Signature _____ Date _____ David Stewart SR Reg. A.L.S. Printed Name david.stewart@oxy.com E-mail Address</p> <p>SURVEYOR CERTIFICATION</p> <p>I hereby certify that the well location shown on this plat was plotted from field notes of actual surveys made by me or under my supervision, and that the same is true and correct to the best of my belief.</p> <p>JERRY J. ASH 15079 JANUARY 10, 2013 Date of Survey Signature and Seal of Professional Surveyor <i>Jerry J. Ash</i> 12/9/2013 Certificate Number 15079</p> <p>WO# 13011DWL-b (Rev B) (KA)</p>
--	--	---

District I
 1425 N. Francis Dr., Hobbs, NM 88240
 Phone: (505) 393-4141 Fax: (505) 393-4720
 District II
 811 S. First St., Azusa, NM 88210
 Phone: (505) 748-1287 Fax: (505) 748-9720
 District III
 1800 Rio Grande Road, Azusa, NM 88210
 Phone: (505) 234-4179 Fax: (505) 234-4170
 District IV
 1220 S. St. Francis Dr., Santa Fe, NM 87505
 Phone: (505) 476-3460 Fax: (505) 476-3462

State of New Mexico
 Energy, Minerals & Natural Resources Department
OIL CONSERVATION DIVISION
 1220 South St. Francis Dr.
 Santa Fe, NM 87505

Form C-102
 Revised August 1, 2011
 Submit one copy to appropriate
 District Office

☒ **AMENDED REPORT**
 (As Drilled)

WELL LOCATION AND ACREAGE DEDICATION PLAT

API Number 30-015-42616	Pool Code 11520	Pool Name Cedar Canyon Bone Spring
Property Code 39492	Property Name CYPRESS 33" FEDERAL Com.	Well Number 7H
OGWD No. 16696	Operator Name OXY. USA, INC.	Elevation 3022.3'

UL or lot no.	Section	Township	Range	Lot No.	Feet from the	North/South line	Feet from the	East/West line	County
C	33	23 SOUTH	29 EAST, N.M.P.M.		150'	NORTH	1900'	WEST	EDDY

Bottom Hole Location If Different From Surface

UL or lot no.	Section	Township	Range	Lot No.	Feet from the	North/South line	Feet from the	East/West line	County
N	33	23 SOUTH	29 EAST, N.M.P.M.		180'	SOUTH	1983'	WEST	EDDY

Dedicated Acres 160	Joint or Infill	Consolidation Code	Order No. TP = 475 FNL 1900' FWL BP = 738 FSL 2121' FWL
-------------------------------	-----------------	--------------------	---

No allowable will be assigned to this completion until all interests have been consolidated or a non-standard unit has been approved by the division.

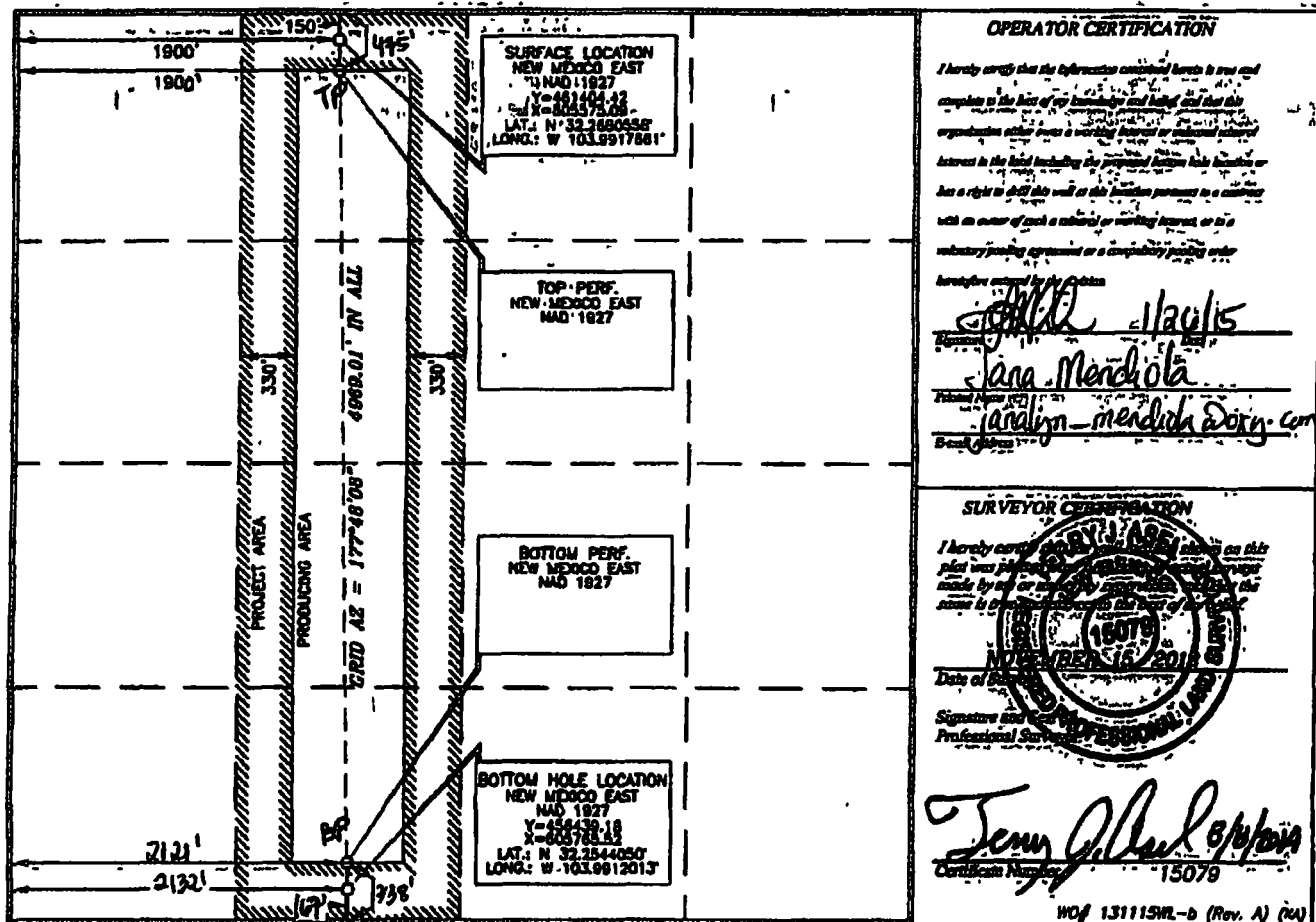

OPERATOR CERTIFICATION

I hereby certify that the information contained herein is true and complete to the best of my knowledge and belief, and that the organization either owns a working interest or has a right to drill this well as the location pertains to a contract with an owner of such a mineral or working interest, or is a voluntary pooling agreement or a compulsory pooling order heretofore entered by the court.

Signature: *[Signature]* 1/26/15
 Name: *Jana Mendola*
 Title: *(Analyst - Mendola Dory, Inc.)*
 Date: *[Date]*

SURVEYOR CERTIFICATION

I hereby certify that the information contained herein is true and complete to the best of my knowledge and belief, and that the survey was made by me or under my supervision, and that the same is true and correct to the best of my knowledge.

Date of Survey: *[Date]*
 Signature: *[Signature]*
 Professional Surveyor: *[Signature]*
 Certificate Number: *15079*

MAR 03 2016

RECEIVED

Form C-102

Revised August 1, 2011

Submit one copy to appropriate
District Office

☒ AMENDED REPORT
(As billed)

District I
1625 N. French Dr., Hobbs, NM 88240
Phone: (575) 393-6161 Fax: (575) 393-0720
District II
811 E. First St., Artesia, NM 88210
Phone: (575) 749-1283 Fax: (575) 749-9720
District III
1000 Rio Grande Road, Aztec, NM 87410
Phone: (505) 334-6178 Fax: (505) 334-6170
District IV
1220 S. St. Francis Dr., Santa Fe, NM 87505
Phone: (505) 476-3463 Fax: (505) 476-3463

State of New Mexico
Energy, Minerals & Natural Resources Department
OIL CONSERVATION DIVISION
1220 South St. Francis Dr.
Santa Fe, NM 87505

WELL LOCATION AND ACREAGE DEDICATION PLAT

API Number 30-015-43075	Pool Code 11520	Pool Name Cedar Canyon Bone Spring
Property Code 39492	Property Name CYPRESS "33" FEDERAL Corn	Well Number 8H
OGRID No. 16696	Operator Name OXY USA INC.	Elevation 3004.2'

Surface Location

UL or lot no	Section	Township	Range	Lot Idn	Feet from the	North/South line	Feet from the	East/West line	County
D	33	23 SOUTH	29 EAST, N M P.M		150'	NORTH	780'	WEST	EDDY

Bottom Hole Location If Different From Surface

UL or lot no	Section	Township	Range	Lot Idn	Feet from the	North/South line	Feet from the	East/West line	County
M	33	23 SOUTH	29 EAST, N M P.M		234'	SOUTH	772'	WEST	EDDY
Dedicated Acres 160	Joint or Infill N	Consolidation Code	Order No.	BP = 356 FSL 772 FWL TP = 701 FNL 798 FWL					

No allowable will be assigned to this completion until all interests have been consolidated or a non-standard unit has been approved by the division.

	SURFACE LOCATION NEW MEXICO EAST NAD 1927 Y=461387.3 X=604455.0 LAT - N 32.2680450° LONG - W 103.9953800°	<p>OPERATOR CERTIFICATION</p> <p>I hereby certify that the information contained herein is true and complete to the best of my knowledge and belief, and that this organization either owns a working interest or undivided mineral interest in the land including the proposed bottom hole location or has a right to drill this well at this location pursuant to a contract with an owner of such a mineral or working interest, or to a voluntary pooling agreement or a compulsory pooling order heretofore entered by the division.</p> <p>Signature: <i>[Signature]</i> Date: 2/29/16</p> <p>Printed Name: Jana Mendiola</p> <p>Address: jana.mendiola@oxy.com</p>
	PENETRATION POINT NEW MEXICO EAST NAD 1927 Y=461217.3 X=604454.4 LAT - N 32.2675511° LONG - W 103.9953938°	
	TOP PERF NEW MEXICO EAST NAD 1927 Y=460787.6 X=604453.0 LAT - N 32.2683974° LONG - W 103.9954027°	
	BOTTOM PERF NEW MEXICO EAST NAD 1927 Y=456581.2 X=604438.2 LAT - N 32.2548345° LONG - W 103.9954932°	
BOTTOM HOLE LOCATION NEW MEXICO EAST NAD 1927 Y=456431.2 X=604438.2 LAT - N 32.2543947° LONG - W 103.9954948°	<p>SURVEYOR CERTIFICATION</p> <p>I hereby certify that the well location shown on this plat was plotted from the best available data and was made by me or under my supervision, and that the same is true and correct to the best of my belief.</p> <p>Date of Survey: NOVEMBER 15, 2013</p> <p>Signature and Seal: <i>[Signature]</i></p> <p>Professional Land Surveyor</p> <p>Certificate Number: 15079</p>	

NM OIL CONSERVATION
ARTESIA DISTRICT

State of New Mexico
Energy, Minerals & Natural Resources Department
OIL CONSERVATION DIVISION
1220 South St. Francis Dr.
Santa Fe, NM 87505

AUG 29 2016

Form C-102

Revised August 1, 2011

Submit one copy to appropriate
District Office

RECEIVED

☒ AMENDED REPORT
As-Drilled

District I
1625 N. French Dr., Hobbs, NM 88240
Phone: (505) 395-8181 Fax: (505) 395-8720
District II
811 E. Fifth St., Artesia, NM 88210
Phone: (505) 748-1281 Fax: (505) 748-0720
District III
1000 Red Branch Road, Alamogordo, NM 88310
Phone: (505) 234-6118 Fax: (505) 234-6110
District IV
1320 S. St. Francis Dr., Santa Fe, NM 87505
Phone: (505) 476-3460 Fax: (505) 476-3463

WELL LOCATION AND ACREAGE DEDICATION PLAT

API Number 30-015-43751	Pool Code 11520	Pool Name Cedar Canyon Bone Spring
Property Code 3A492	Property Name CYPRESS "33" FEDERAL Com	Well Number 9H
OGRID No. 16096	Operator Name OXY USA INC.	Elevation 3019.6'

Surface Location

UL or lot no.	Section	Township	Range	Lot 140	Feet from the	North/South line	Feet from the	East/West line	County
N	28	23 SOUTH	29 EAST, N.M.P.M.		140'	SOUTH	1935'	WEST	EDDY

Bottom Hole Location If Different From Surface

UL or lot no.	Section	Township	Range	Lot 140	Feet from the	North/South line	Feet from the	East/West line	County
N	33	23 SOUTH	29 EAST, N.M.P.M.		189'	SOUTH	1819'	WEST	EDDY
Dedicated Acres 160	Joint or Infill Y	Consolidation Code	Order No.	BP-385' FSL 1310' FWL TP-459' FNL 1729' FWL					

No allowable will be assigned to this completion until all interests have been consolidated or a non-standard unit has been approved by the division.

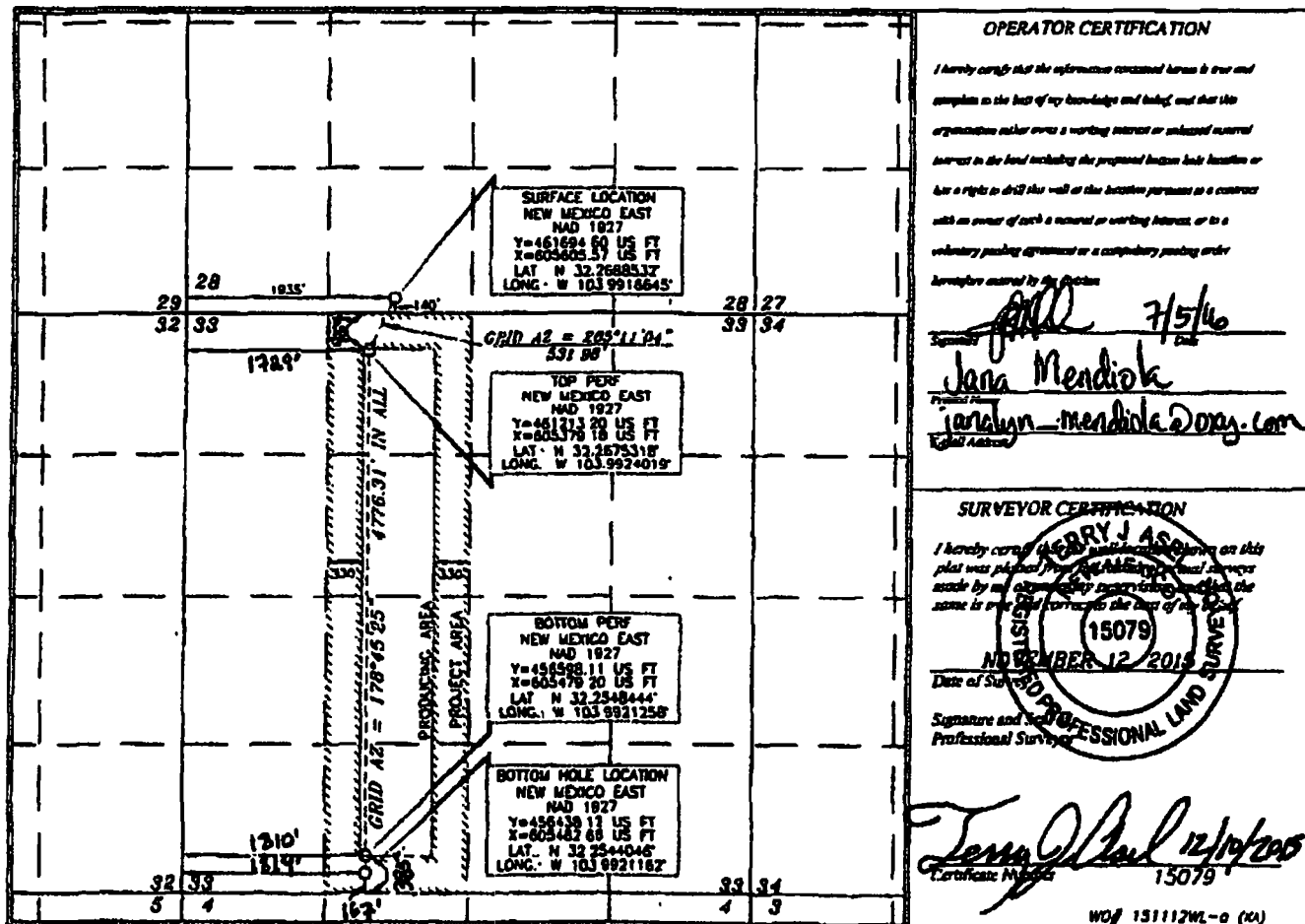

District I
 1833 N. French Dr., Hobbs, NM 88240
 Phone: (505) 283-6141 Fax: (505) 283-0720
 District II
 311 S. First St., Artesia, NM 88210
 Phone: (505) 749-1233 Fax: (505) 749-8720
 District III
 1000 Main Avenue Road, Aztec, NM 87410
 Phone: (505) 334-6170 Fax: (505) 334-6170
 District IV
 1220 S. St. Francis Dr., Santa Fe, NM 87505
 Phone: (505) 476-3400 Fax: (505) 476-3402

State of New Mexico
 Energy, Minerals & Natural Resources Department
OIL CONSERVATION DIVISION
 1220 South St. Francis Dr.
 Santa Fe, NM 87505

Form C-102
 Revised August 1, 2011
 Submit one copy to appropriate
 District Office

RECEIVED

☐ AMENDED REPORT

WELL LOCATION AND ACREAGE DEDICATION PLAT

API Number 30-015-44096	Pool Code 11520	Pool Name Cedar Canyon Bone Springs
Property Code 39492	Property Name CYPRESS "33" FEDERAL COM	Well Number 10H
OCRID No. 116694	Operator Name OXY USA INC.	Elevation 3081.3'

Surface Location

UL or lot no.	Section	Township	Range	Lot Idn	Feet from the	North/South line	Feet from the	East/West line	County
3	4	24 SOUTH	29 EAST, N.M.P.M.		212'	NORTH	1937'	WEST	EDDY

Bottom Hole Location If Different From Surface

UL or lot no.	Section	Township	Range	Lot Idn	Feet from the	North/South line	Feet from the	East/West line	County
D	33	23 SOUTH	29 EAST, N.M.P.M.		180'	NORTH	380'	WEST	EDDY

Dedicated Acres 160	Joint or Infill Y	Consolidation Code	Order No.
-------------------------------	-----------------------------	--------------------	-----------

No allowable will be assigned to this completion until all interests have been consolidated or a non-standard unit has been approved by the division.

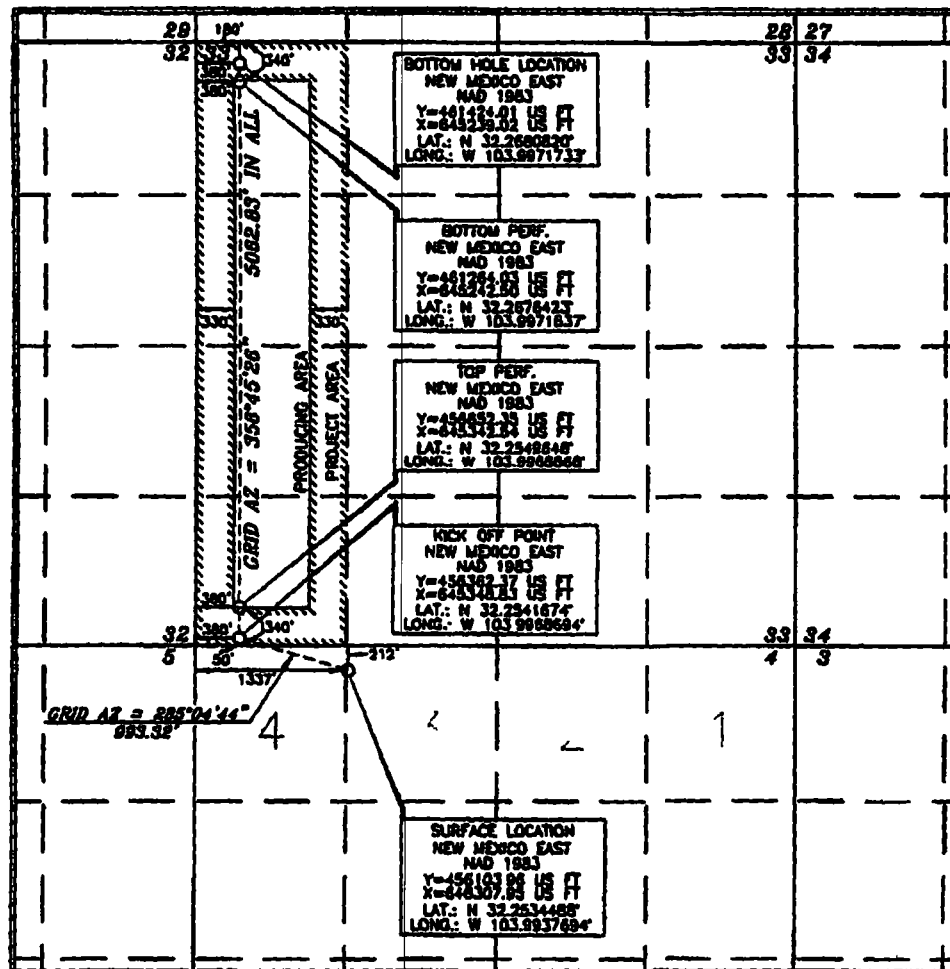

OPERATOR CERTIFICATION

I hereby certify that the information contained herein is true and
 complete to the best of my knowledge and belief, and that this
 organization either owns a working interest or mineral interest
 interest in the land including the proposed bottom hole location or
 has a right to drill this well at this location pursuant to a contract
 with an owner of such a mineral or working interest, or to a
 voluntary pooling agreement or a compulsory pooling order
 heretofore entered by the division.

Signature: *[Signature]* Date: **9/15/16**
 David Stewart Sr. Reg. Adv.
 Printed Name: David Stewart
 E-mail Address: david.stewart@oxy.com

SURVEYOR CERTIFICATION

I hereby certify that the survey and information on this
 plat was prepared by a duly licensed professional surveyor
 made through the use of proper surveying methods and that the
 same is true and correct to the best of my knowledge.

Date of Survey: **AUGUST 1, 2016**
 Signature and Seal: *[Signature]*
 Professional Surveyor: **15079**
 Certificate Number: **15079**

District I
1625 N. French Dr., Hobbs, NM 88240
District II
1301 W. Grand Avenue, Artesano, NM 88210
District III
1000 Rio Brazos Rd., Aztec, NM 87410
District IV
1220 S. St. Francis Dr., Santa Fe, NM 87505

State of New Mexico
Energy, Minerals & Natural Resources Department
OIL CONSERVATION DIVISION
1220 South St. Francis Dr.
Santa Fe, NM 87505

Farm C-102
Revised October 12, 2005
Submit to Appropriate District Office
State Lease- 4 Copies
Fee Lease- 3 Copies

☒ AMENDED REPORT

As Drilled

WELL LOCATION AND ACREAGE DEDICATION PLAT

API Number 30-015-40007	Pool Code 96857	Pool Name LAGUNA SALADO BONE SPRINGS, SOUTH
Property Code 39107	Property Name GOODNIGHT 26 FEDERAL	Well Number 1H
OGPD No. 16696	Operator Name OXY USA INC.	Elevation 3071.5'

Surface Location

UL or lot no.	Section	Township	Range	Lot Idn	Feet from the	North/South line	Feet from the	East/West line	County
I	26	23 SOUTH	29 EAST, N.M.P.M.		1803'	SOUTH	31'	EAST	EDDY

Bottom Hole Location If Different From Surface

UL or lot no.	Section	Township	Range	Lot Idn	Feet from the	North/South line	Feet from the	East/West line	County
D	26	23 SOUTH	29 EAST, N.M.P.M.		400'	NORTH	660'	WEST	EDDY

Dedicated Acres	Joint or Infill	Consolidation Code	Order No.
640			

No allowable will be assigned to this completion until all interests have been consolidated or a non-standard unit has been approved by the division.

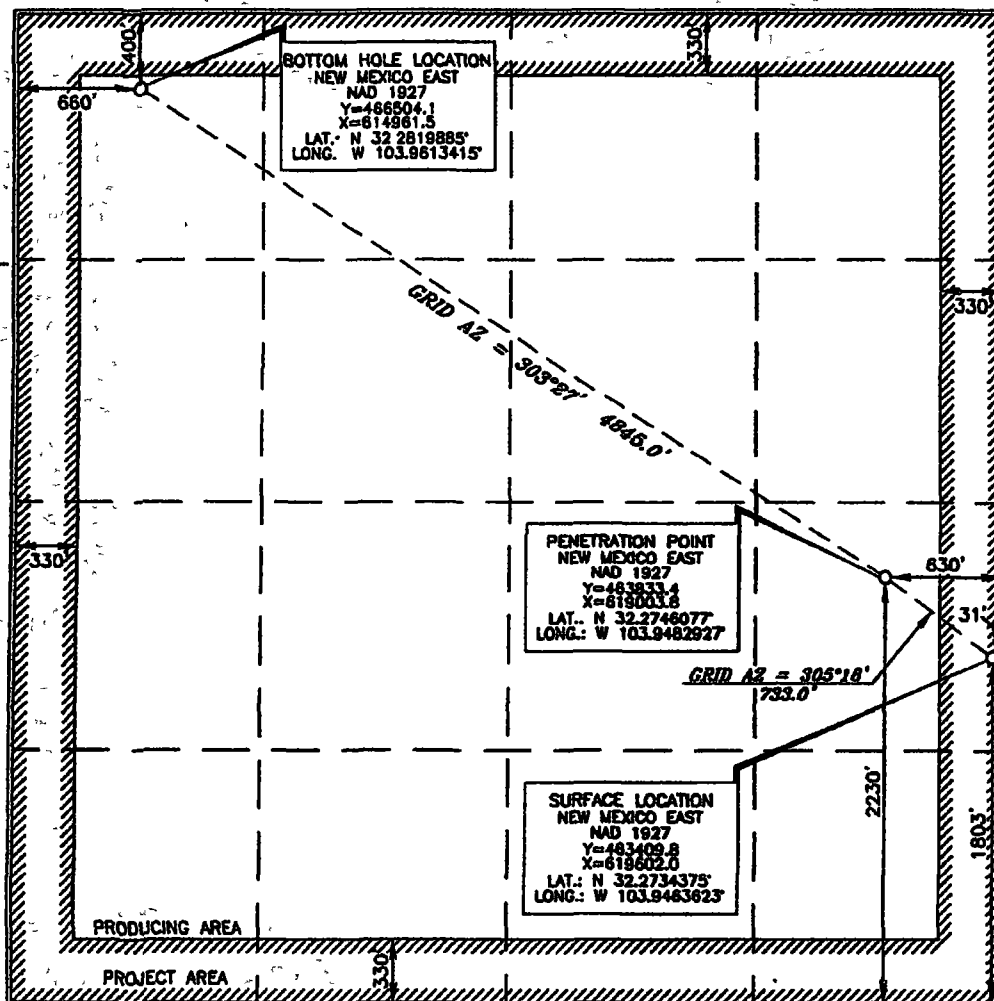

OPERATOR CERTIFICATION

I hereby certify that the information contained herein is true and complete to the best of my knowledge and belief, and that this organization either owns a working interest or unleased mineral interest in the land including the proposed bottom hole location or has a right to drill this well at this location pursuant to a contract with an owner of such a mineral or working interest, or to a voluntary pooling agreement or a compulsory pooling order heretofore entered by the division.

[Signature] *2/11/12*
Signature Date

David Stewart-Roy, A.S.
Printed Name

SURVEYOR CERTIFICATION

I hereby certify that the well location shown on this plat was plotted from field notes of a survey made by me or under my supervision, and that the same is true and correct to the best of my belief.

SEPTEMBER 8, 2012
Date of Survey
[Signature]
Signature and Seal of Professional Surveyor

[Signature] *8/23/2012*
Certificate Number 15079

Exxon Lse. No. _____ NE EXICO OIL CONSERVATION COMMISSION
State Lse. No. _____ WELL LOCATION AND ACREAGE DEDICATION PLAT
Federal Lse. No. NM 23177 NM-105557
All distances must be from the outer boundaries of the Section.

Form C-102
Supersedes C-128
Effective 1-1-65

30-015-22157

Operator Exxon Corporation		Lease Laguna Grande Unit (Federal)		Well No. 2
Unit Letter N	Section 27	Township 23-S	Range 29-E	County Eddy
Actual Footage Location of Well. 660 feet from the South line and 1980 feet from the West line				
Ground Level Elev. 3012'	Producing Formation Morrow	Pool Laguna Grande Morrow Gas	Dedicated Acreage: 320	Acres

1. Outline the acreage dedicated to the subject well by colored pencil or hatchure marks on the plat below.
2. If more than one lease is dedicated to the well, outline each and identify the ownership thereof (both as to working interest and royalty).
3. If more than one lease of different ownership is dedicated to the well, have the interests of all owners been consolidated by communitization, unitization, force-pooling, etc?

☐ Yes ☐ No If answer is "yes," type of consolidation _____

If answer is "no," list the owners and tract descriptions which have actually been consolidated (on the reverse side of this form if necessary.) _____

No allowable will be assigned to the well until all interests have been consolidated (by communitization, unitization, forced-pooling, or otherwise) or until a non-standard unit, eliminating such interests, has been approved by the Commission.

RECEIVED
MAR 30 1977
U.S. GEOLOGICAL SURVEY
ARTESIA, NEW MEXICO

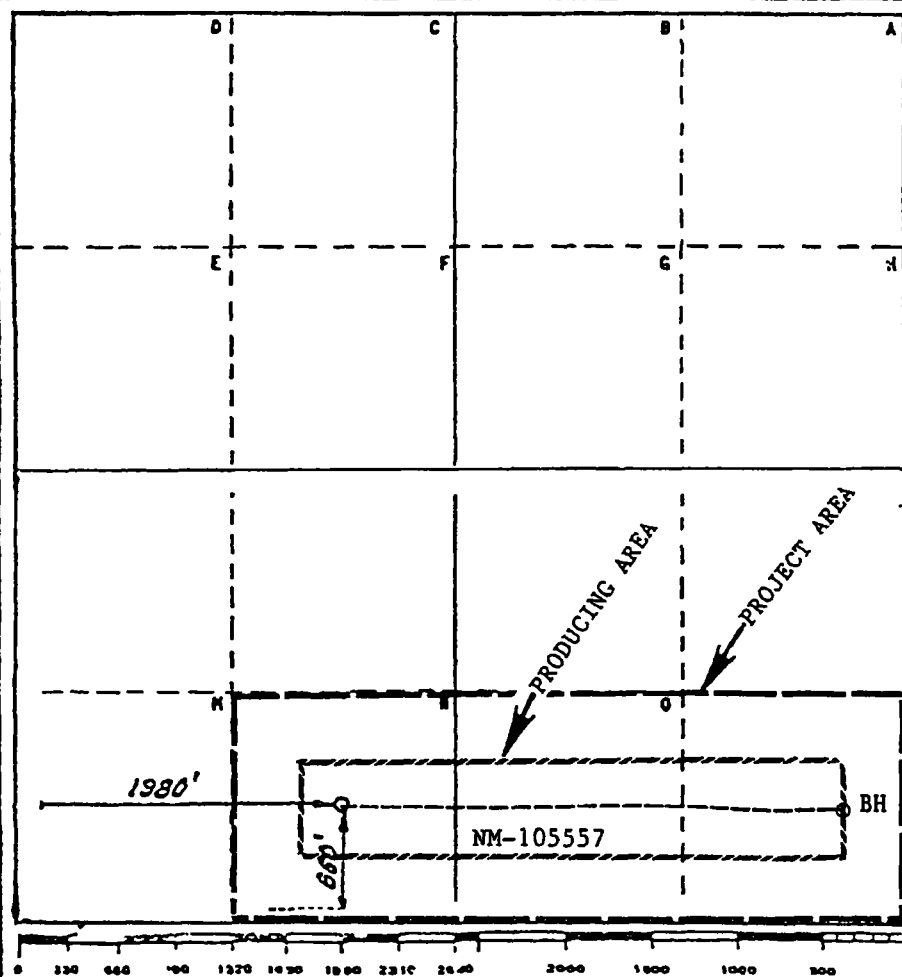

CERTIFICATION

I hereby certify that the information contained herein is true and complete to the best of my knowledge and belief

Name
Melba Knippling
Position
Proration Specialist

Company Exxon Corporation
Box 1600 Midland, Texas

Date
3-28-77

I hereby certify that the well location shown on this plat was plotted from field notes of actual surveys made by me or under my supervision, and that the same is true and correct to the best of my knowledge and belief

Date Surveyed
3/24/77

Registered Professional Engineer
and/or Land Surveyor

H. S. Hesterfield
Certificate No.
1382

A-6963

DISTRICT I
1825 N. French Dr., Hobbs, NM 88240
DISTRICT II
1801 V Grand Avenue, Artesia, NM 88210
DISTRICT III
1000 Rio Brazos Rd., Artec, NM 87410
DISTRICT IV
1220 S. St. Francis Dr., Santa Fe, NM 87505

State of New Mexico
Energy, Minerals and Natural Resources Department

Form C-102
Revised October 12, 2005

Submit to Appropriate District Office
State Lease - 4 Copies
Fee Lease - 3 Copies

OIL CONSERVATION DIVISION
1220 South St. Francis Dr.
Santa Fe, New Mexico 87505

☐ AMENDED REPORT

WELL LOCATION AND ACREAGE DEDICATION PLAT

API Number	Pool Code 25882 96857	Pool Name S. Laguna Salado CARSON-BONE SPRING
Property Code	Property Name GOODNIGHT "27" FEDERAL	Well Number 2H
OGRID No. 27001	Operator Name LATIGO PETROLEUM INC.	Elevation 3003'

Surface Location

UL or lot No.	Section	Township	Range	Lot Idn	Feet from the	North/South line	Feet from the	East/West line	County
L	27	23 S	29 E		2460	SOUTH	1330	WEST	EDDY

Bottom Hole Location If Different From Surface

UL or lot No.	Section	Township	Range	Lot Idn	Feet from the	North/South line	Feet from the	East/West line	County
1	27	23 S	29 E		1980	SOUTH	330	EAST	EDDY

Dedicated Acres	Joint or Infill	Consolidation Code	Order No.
120			

NO ALLOWABLE WILL BE ASSIGNED TO THIS COMPLETION UNTIL ALL INTERESTS HAVE BEEN CONSOLIDATED
OR A NON-STANDARD UNIT HAS BEEN APPROVED BY THE DIVISION

<p>SURFACE LOCATION LAT - N32°16'29.81" LONG - W103°50'35.38" SPC- N. 464088.991 E. 651496.282 (NAD-27)</p> <p>BOTTOM HOLE LOCATION LAT - N32°16'25.02" LONG - W103°49'52.57" SPC- N.: 463621.845 W.: 655174.374 (NAD-27)</p> <p>POINT OF ENTRY INTO PRODUCING FORMATION 2258' FSL & 1762' FWL</p> <p>PROJECT AREA</p> <p>PRODUCING AREA</p>	<p>OPERATOR CERTIFICATION</p> <p>I hereby certify that the information contained herein is true and complete to the best of my knowledge and belief, and that this organization either owns a working interest or unleased mineral interest in the land including the proposed bottom hole location pursuant to a contract with an owner of such a mineral or working interest, or to a voluntary pooling agreement or a compulsory pooling order heretofore entered by the division.</p> <p>Signature: <i>Joe T. Janica</i> Date: 11/16/07 Printed Name: Joe T. Janica</p>
	<p>SURVEYOR CERTIFICATION</p> <p>I hereby certify that the well location shown on this plat was plotted from field notes of actual surveys made by me or under my supervision and that the same is true and correct to the best of my belief.</p>
	<p>OCTOBER 04, 2007</p> <p>Date Surveyed: <i>AKI L JONES</i> Signature & Seal: <i>AKI L JONES</i> Professional Surveyor No. 1863</p>
	<p>Certificate No. 7977</p> <p>Basin Surveys</p>

EXHIBIT "A"

District I
1625 N French Dr., Hobbs, NM 88240
District II
1301 W Grand Avenue, Artesia, NM 88210
District III
1000 Rio Brazos Rd., Aztec, NM 87410
District IV
1220 S. St. Francis Dr., Santa Fe, NM 87505

State of New Mexico
Energy, Minerals & Natural Resources Department
OIL CONSERVATION DIVISION
1220 South St. Francis Dr.
Santa Fe, NM 87505

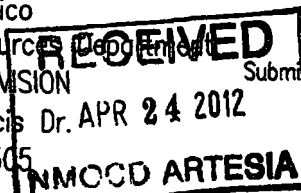

Form C-102
Revised October 12, 2005
Submitted to Appropriate District Office
State Lease- 4 Copies
Fee Lease- 3 Copies

☒ AMENDED REPORT

WELL LOCATION AND ACREAGE DEDICATION PLAT

API Number 30-015-39220	Pool Code 96857	Pool Name Lasuna Salado Bone Spring, South
Property Code 305116	Property Name GOODNIGHT 27 FED.	Well Number 3H
OGRID No. 16696	Operator Name OXY USA INC.	Elevation 3007.0'

Surface Location

UL or lot no	Section	Township	Range	Lot Idn	Feet from the	North/South line	Feet from the	East/West line	County
M	27	23 SOUTH	29 EAST, N.M.P.M.		962'	SOUTH	364'	WEST	EDDY

Bottom Hole Location If Different From Surface

UL or lot no.	Section	Township	Range	Lot Idn	Feet from the	North/South line	Feet from the	East/West line	County
D	27	23 SOUTH	29 EAST, N.M.P.M.		100'	NORTH	748'	WEST	EDDY
Dedicated Acres 160		Joint or Infill N	Consolidation Code	Order No					

No allowable will be assigned to this completion until all interests have been consolidated or a non-standard unit has been approved by the division.

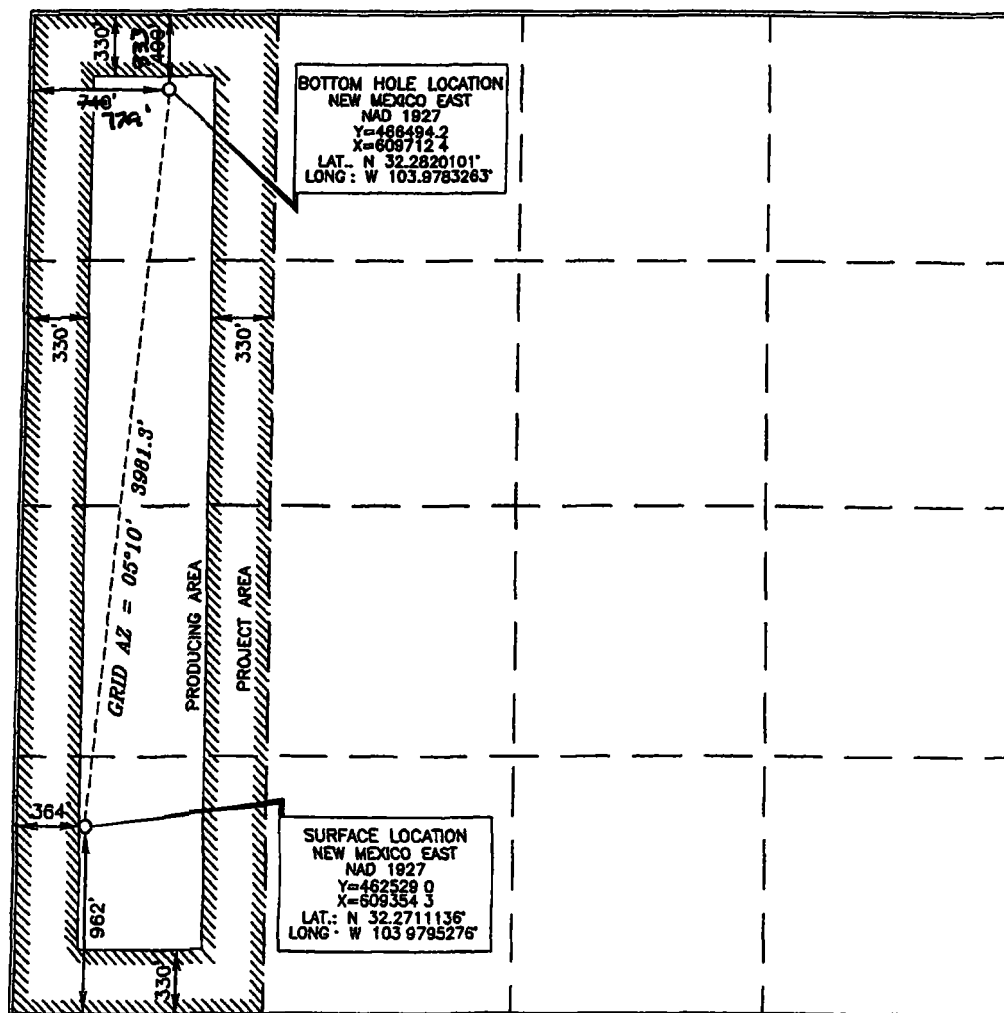

OPERATOR CERTIFICATION

I hereby certify that the information contained herein is true and complete to the best of my knowledge and belief, and that this organization either owns a working interest or unleased mineral interest in the land including the proposed bottom hole location or has a right to drill this well at this location pursuant to a contract with an owner of such a mineral or working interest, or to a voluntary pooling agreement or a compulsory pooling order heretofore entered by the division

[Signature] 2/7/11
Signature Date

David Stewart
Printed Name

SURVEYOR CERTIFICATION

I hereby certify that the well location shown on this plat was located from field notes or aerial survey made by me or under my supervision, and that the same is true and correct to the best of my belief

[Signature] 11/9/2009
Date of Survey

[Signature]
Signature and Seal of Professional Surveyor

[Signature] 11/9/2009
Certificate Number 15079

WO# 090803WL-a (NA)

District I
1625 N. French Dr., Hobbs, NM 88240
District II
1301 W. Grand Avenue, Artesia, NM 88210
District III
1000 Rio Brazos Rd., Aztec, NM 87410
District IV
1220 S. St. Francis Dr., Santa Fe, NM 87505

State of New Mexico
Energy, Minerals & Natural Resources Department
OIL CONSERVATION DIVISION
1220 South St. Francis Dr.
Santa Fe, NM 87505

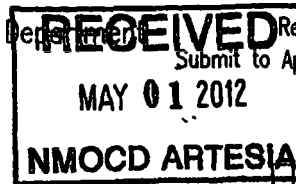

Form C-102
Revised October 12, 2005
Submit to Appropriate District Office
State Lease- 4 Copies
Fee Lease- 3 Copies
AMENDED REPORT

WELL LOCATION AND ACREAGE DEDICATION PLAT

API Number 30-015-39142	Pool Code 96878	Pool Name Undesignated Harman Ranch Delaware, NE
Property Code 305116	Property Name GOODNIGHT 27 FED.	Well Number 4H
OGRID No. 16696	Operator Name OXY USA INC.	Elevation 3017.5'

Surface Location

UL or lot no.	Section	Township	Range	Lot	Feet from the	North/South line	Feet from the	East/West line	County
N	27	23 SOUTH	29 EAST, N.M.P.M.		284'	SOUTH	' 1993'	WEST	EDDY

Bottom Hole Location If Different From Surface

UL or lot no.	Section	Township	Range	Lot	Feet from the	North/South line	Feet from the	East/West line	County
C	27	23 SOUTH	29 EAST, N.M.P.M.		100' 318	NORTH	100' 185A	WEST	EDDY

Dedicated Acres 1.60	Joint or Infill N	Consolidation Code	Order No.
--------------------------------	-----------------------------	--------------------	-----------

No allowable will be assigned to this completion until all interests have been consolidated or a non-standard unit has been approved by the division.

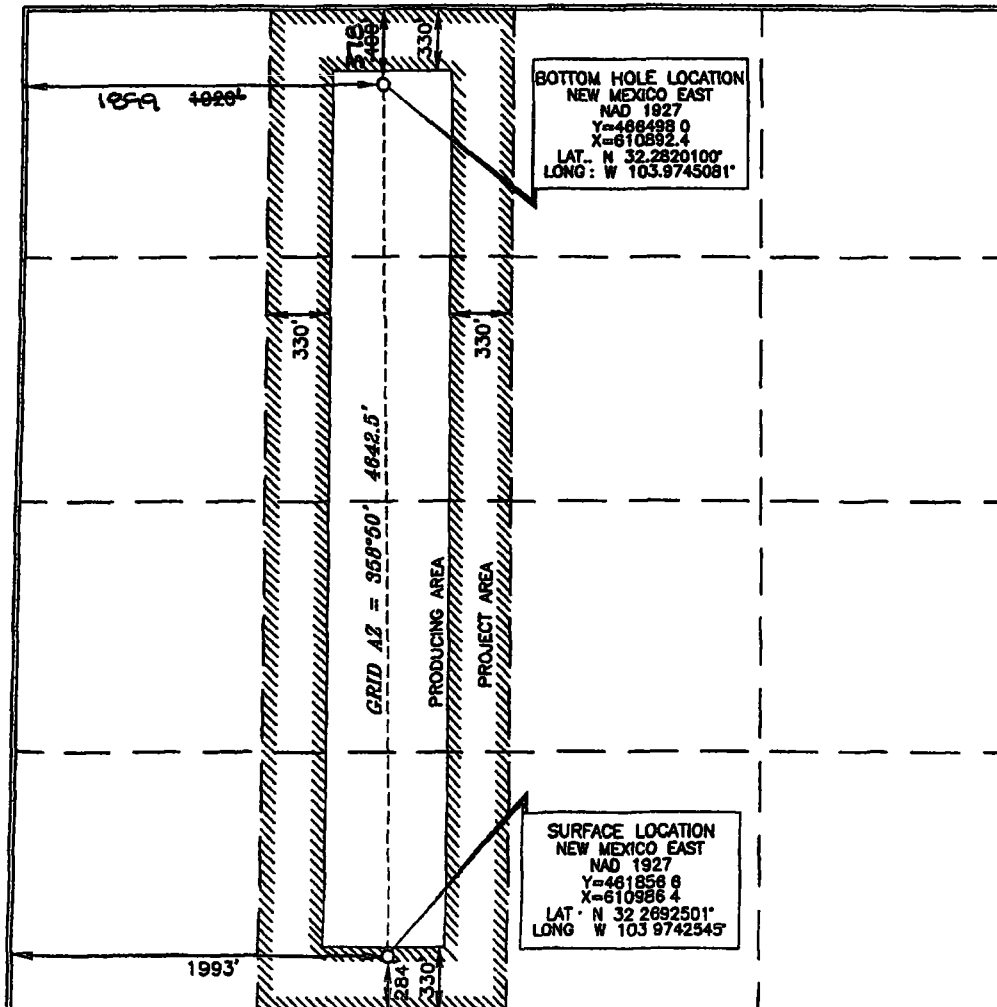

OPERATOR CERTIFICATION

I hereby certify that the information contained herein is true and complete to the best of my knowledge and belief, and that this organization either owns a working interest or unleased mineral interest in the land including the proposed bottom hole location or has a right to drill this well at this location pursuant to a contract with an owner of such a mineral or working interest, or to a voluntary pooling agreement or a compulsory pooling order heretofore entered by the division.

[Signature] 5/12/10
Signature Date

Dennis Stewart Sr. Reg. Asst. Supt.
Printed Name

SURVEYOR CERTIFICATION

I hereby certify that the well location shown on this plat was plotted from field notes of actual surveys made by me or under my supervision, and that the same is true and correct to the best of my belief.

15079
Date of Survey
SEPTEMBER 3, 2009

Signature and Seal of Professional Surveyor

[Signature] 1/6/2010
Certificate Number 15079

WOP 090903WL-c (NA)

District I
1625 N French Dr. Hobbs, NM 88240
District II
1301 W Grand Avenue, Artesia, NM 88210
District III
1000 Rio Brazos Rd., Aztec, NM 87410
District IV
1220 S. St Francis Dr., Santa Fe, NM 87505

State of New Mexico
Energy, Minerals & Natural Resources Department
OIL CONSERVATION DIVISION
1220 South St. Francis Dr.
Santa Fe, NM 87505

RECEIVED

January 2, 2013

Submit to
NMOCD ARTESIA

Form C-102
Revised October 12, 2005
Appropriate District Office
State Lease- 4 Copies
Fee Lease- 3 Copies

☒ AMENDED REPORT
As Drilled

WELL LOCATION AND ACREAGE DEDICATION PLAT

API Number 30-015-39431	Pool Code 96878	Pool Name Undesignated Horizon Ranch Debeauxe, NE
Property Code	Property Name GOODNIGHT "27"	Well Number 5H
OGRID No 16696	Operator Name OXY USA INC	Elevation 3010 9'

Surface Location

UL or lot no	Section	Township	Range	Lot Idn	Feet from the	North/South line	Feet from the	East/West line	County
M	27	23 SOUTH	29 EAST, N M P M		906'	SOUTH	459'	WEST	EDDY

Bottom Hole Location if Different From Surface

UL or lot no	Section	Township	Range	Lot Idn	Feet from the	North/South line	Feet from the	East/West line	County
D	27	23 SOUTH	29 EAST, N M P M		400' 354'	NORTH	666' 647'	WEST	EDDY
Dedicated Acres 160		Joint or Infill N	Consolidation Code	Order No.					

No allowable will be assigned to this completion until all interests have been consolidated or a non-standard unit has been approved by the division.

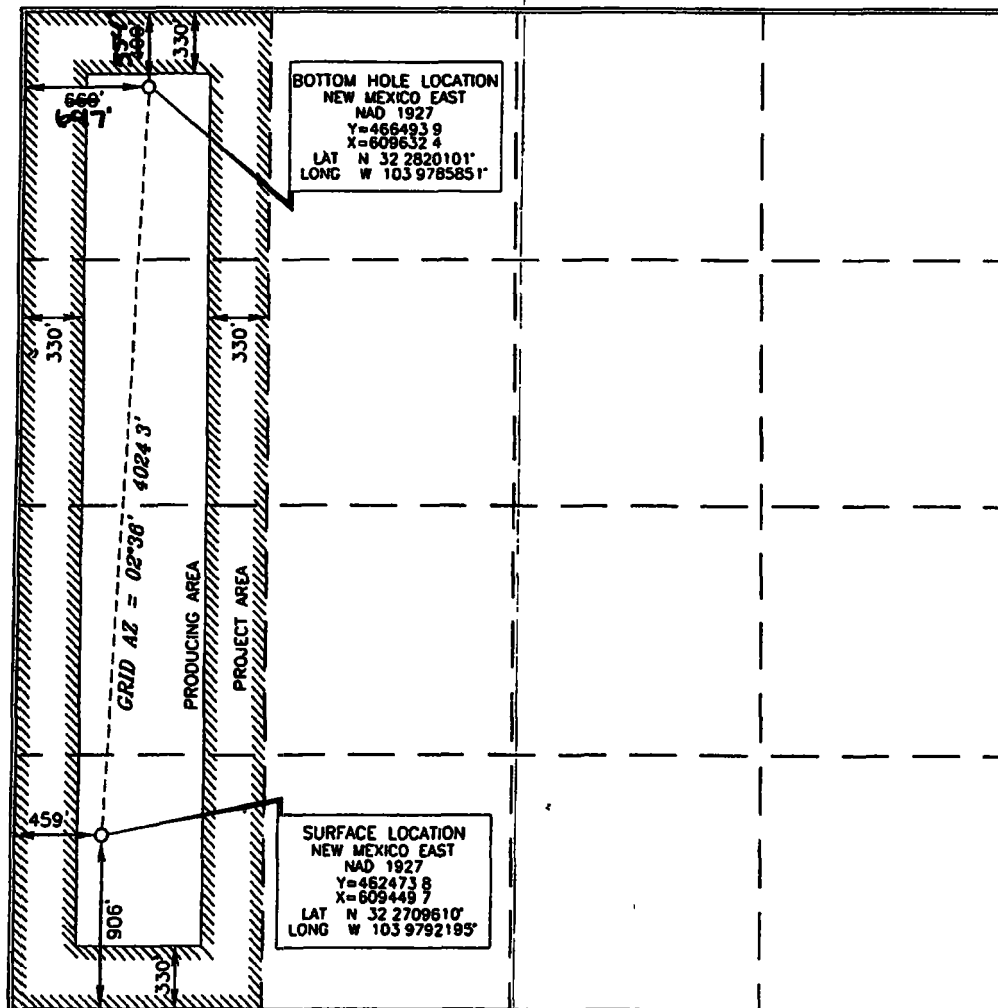

OPERATOR CERTIFICATION

I hereby certify that the information contained herein is true and complete to the best of my knowledge and belief, and that this organization either owns a working interest or unleased mineral interest in the land including the proposed bottom hole location or has a right to drill this well at this location pursuant to a contract with an owner of such a mineral or working interest, or to a voluntary pooling agreement or a compulsory pooling order heretofore entered by the division

David Stewart
Signature Date

David Stewart
Printed Name

SURVEYOR CERTIFICATION

I hereby certify that the well location shown on this plat was located from field notes of actual surveys made by me or under my supervision, and that the same is true and correct to the best of my belief.

15079
JANUARY 6, 2011
Date of Survey
Signature and Seal of Professional Surveyor
Terry J. Paul 2/10/2011
Certificate Number 15079
WD# 110106WL-a (KA)

DISTRICT I
1825 N. French Dr., Hobbs, NM 88240

DISTRICT II
1301 W. Grand Avenue, Artesia, NM 88210

DISTRICT III
1000 Rio Brazos Rd., Artesia, NM 87410

DISTRICT IV
1820 S. St. Francis Dr., Santa Fe, NM 87505

State of New Mexico
Energy, Minerals and Natural Resources Department

Form C-102
Revised October 12, 2005

OIL CONSERVATION DIVISION
1220 South St. Francis Dr.
Santa Fe, New Mexico 87505

Submit to Appropriate District Office
State Lease - 4 Copies
Fee Lease - 3 Copies

☐ AMENDED REPORT

WELL LOCATION AND ACREAGE DEDICATION PLAT

API Number 30-015-36373	Pool Code 11520	Pool Name CEDAR CANYON-BONE SPRING
Property Code 30-767-305117	Property Name GOODNIGHT "35" FEDERAL	Well Number 2H
OGRIID No. 16696 17891-227001	Operator Name LATIGO PETROLEUM INC. OXY USA INC.	Elevation 3086'

Surface Location

UL or lot No.	Section	Township	Range	Lot Idn	Feet from the	North/South line	Feet from the	East/West line	County
M	35	23 S	29 E		180	SOUTH	490	WEST	EDDY

Bottom Hole Location If Different From Surface

UL or lot No	Section	Township	Range	Lot Idn	Feet from the	North/South line	Feet from the	East/West line	County
D	35	23S	29E		330' 349	NORTH	660' 626	WEST	EDDY

Dedicated Acres 160	Joint or Infill	Consolidation Code	Order No.
-------------------------------	-----------------	--------------------	-----------

NO ALLOWABLE WILL BE ASSIGNED TO THIS COMPLETION UNTIL ALL INTERESTS HAVE BEEN CONSOLIDATED
OR A NON-STANDARD UNIT HAS BEEN APPROVED BY THE DIVISION

	<p>BOTTOM HOLE LOCATION LAT - N32°16'03.28" LONG - W103°57'41.08" SPC- N.: 461261.682 W.: 614958.496 (NAD-27)</p>	<p>OPERATOR CERTIFICATION I hereby certify that the information contained herein is true and complete to the best of my knowledge and belief, and that this organization either owns a working interest or unleased mineral interest in the land including the proposed bottom hole location pursuant to a contract with an owner of such a mineral or working interest or to a voluntary pooling agreement or a compulsory pooling order heretofore entered by the division.</p> <p><i>Joe T. Janica</i> Signature Date 07/06/07 Joe T. Janica Printed Name Agent</p>
	<p>SURFACE LOCATION LAT - N32°15'15.7" LONG - W103°57'42.5" SPC- N.: 458467.573 W.: 614854.580 (NAD-27)</p>	<p>SURVEYOR CERTIFICATION I hereby certify that the well location shown on this plat was plotted from field notes of actual surveys made by me or under my supervision and that the same is true and correct to the best of my belief.</p> <p>MAY 25, 2007 Date Surveyed Signature & Seal of Professional Surveyor <i>GARY L. JONES</i> Professional Surveyor W.O. No. 8123 Certification No. Copy 7977 BASIC SURVEYS</p>

EXHIBIT "A"

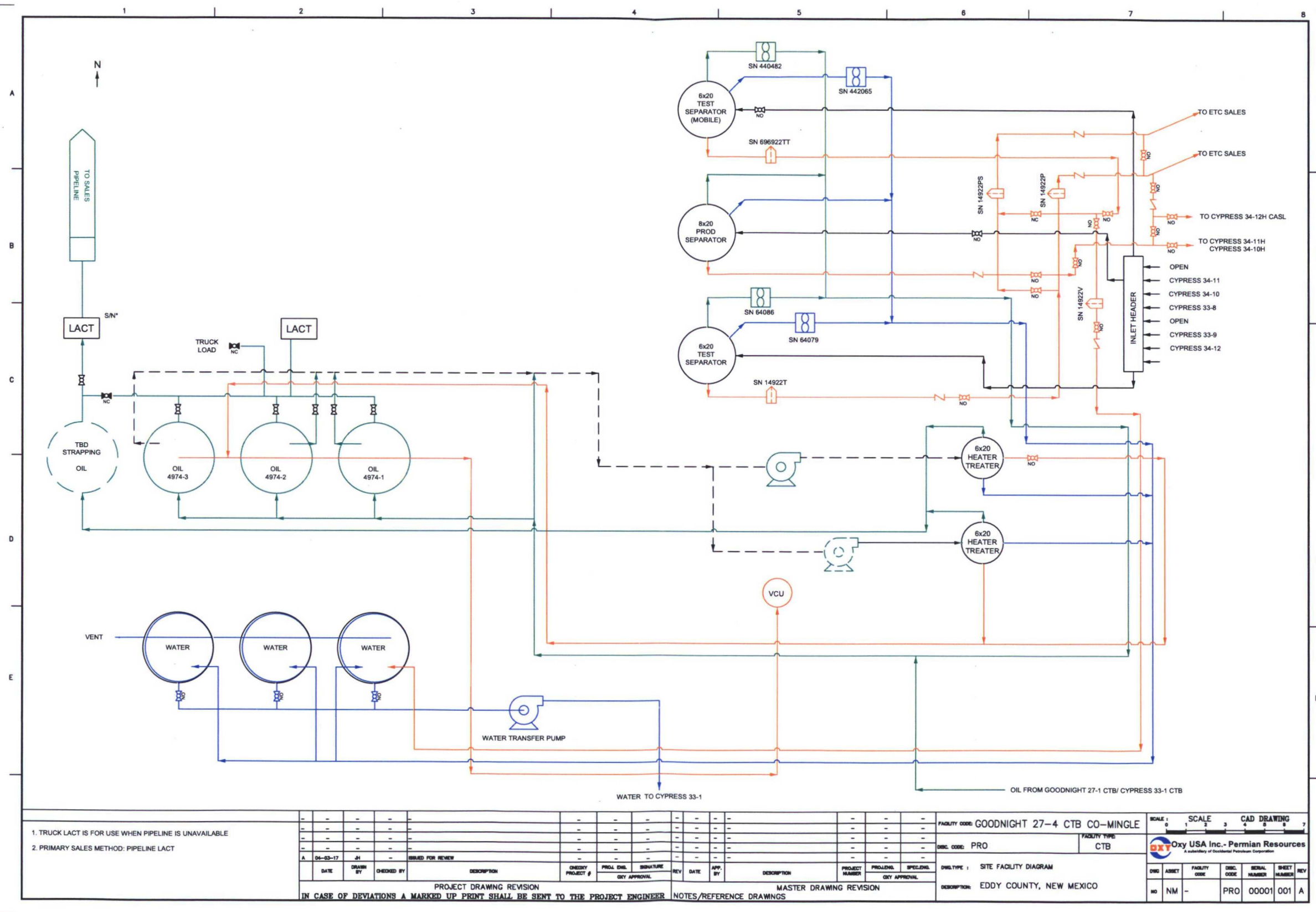

File Path: S:\allstate\Primary F&C Folder\DESIGN AND DRAFTING\REGULATORY\TEMP FILE-Stillman\CYPRESS GOODNIGHT SITE DIAGRAMS\GOODNIGHT 27-4 CTB CO-MINGLE.dwg Saved by: HEFFERNAN on May 18, 17 - 12:43 PM

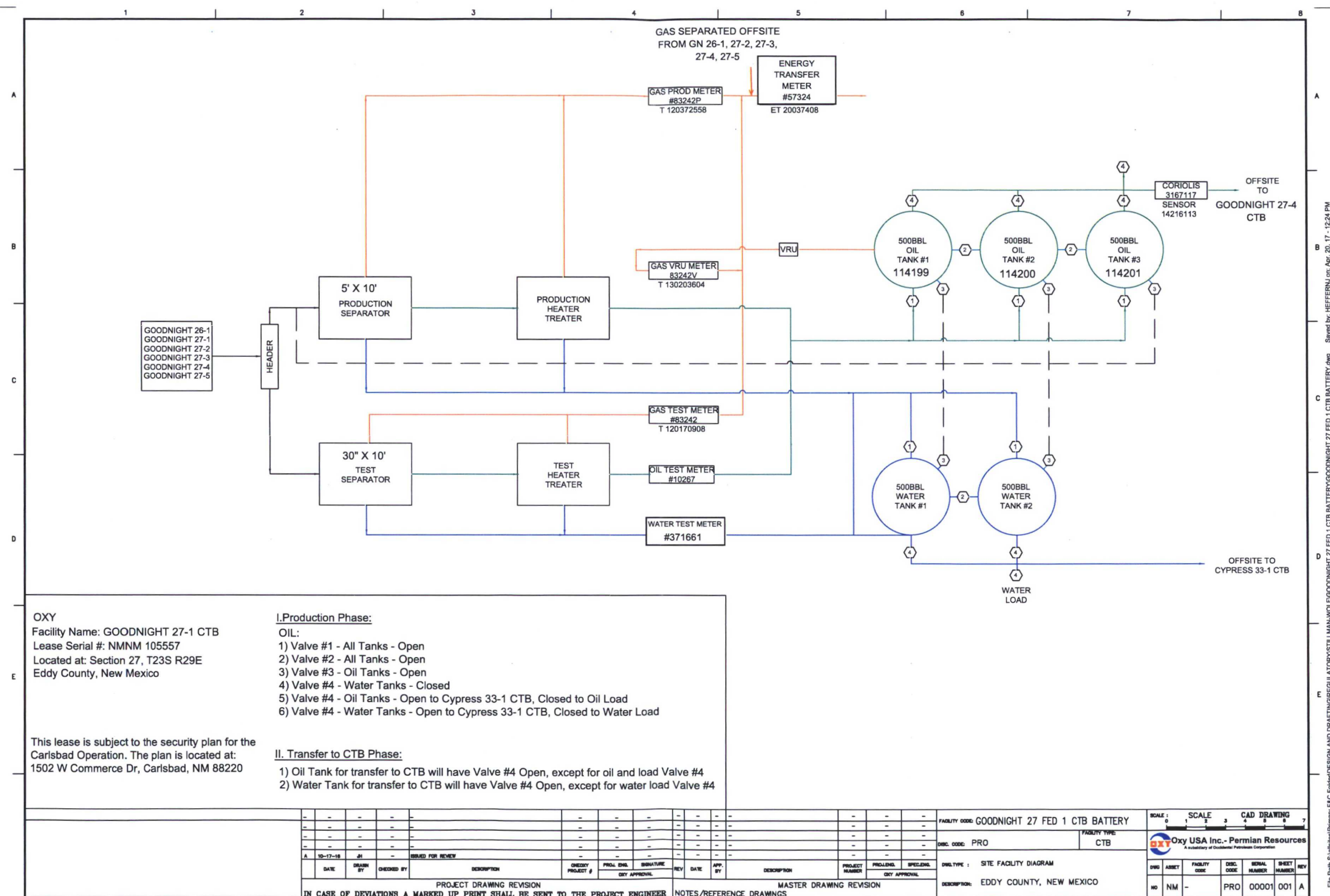

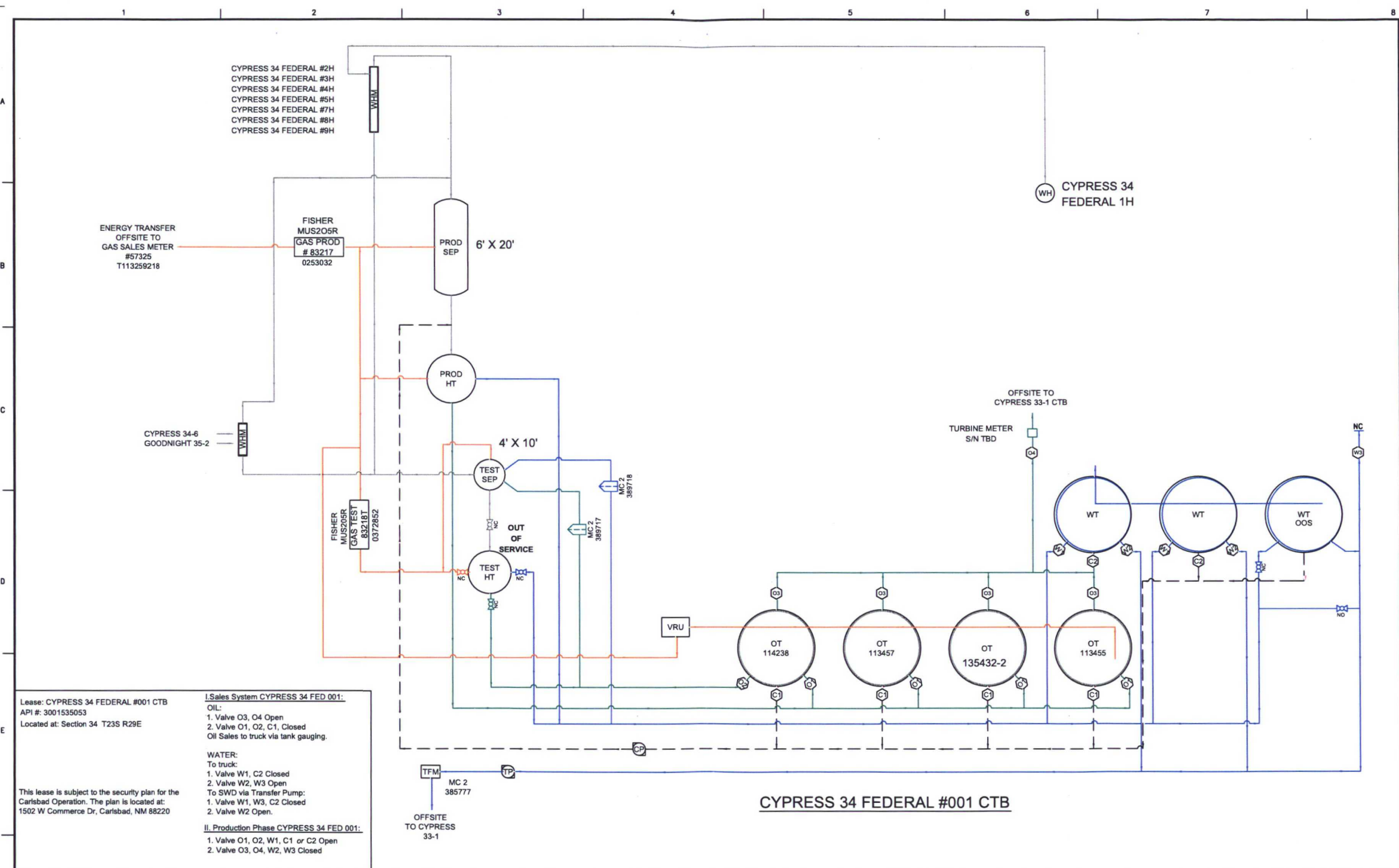

Lease: CYPRESS 34 FEDERAL #001 CTB
API #: 3001535053
Located at: Section 34 T23S R29E

I. Sales System CYPRESS 34 FED 001:
OIL:
1. Valve O3, O4 Open
2. Valve O1, O2, C1, Closed
Oil Sales to truck via tank gauging.

WATER:
To truck:
1. Valve W1, C2 Closed
2. Valve W2, W3 Open
To SWD via Transfer Pump:
1. Valve W1, W3, C2 Closed
2. Valve W2 Open.

II. Production Phase CYPRESS 34 FED 001:
1. Valve O1, O2, W1, C1 or C2 Open
2. Valve O3, O4, W2, W3 Closed

PROJECT DRAWING REVISION										MASTER DRAWING REVISION									
DATE	DRAWN BY	CHECKED BY	DESCRIPTION	PROJECT #	PRJ. ENL.	SIGNATURE	REV	DATE	APP. BY	DESCRIPTION	PROJECT #	PRJ. ENL.	SIGNATURE	REV	DATE	APP. BY	DESCRIPTION	PROJECT #	PRJ. ENL.
04-03-17	AS		ISSUED FOR REVIEW																
IN CASE OF DEVIATIONS A MARKED UP PRINT SHALL BE SENT TO THE PROJECT ENGINEER										NOTES/REFERENCE DRAWINGS									

FACILITY CODE: CYPRESS 34 FEDERAL #001										FACILITY TYPE: CTB									
DWC CODE: PRO										DWC CODE: CTB									
DWC TYPE: SITE FACILITY DIAGRAM										DWC TYPE: SITE FACILITY DIAGRAM									
DESCRIPTION: EDDY COUNTY, NEW MEXICO										DESCRIPTION: EDDY COUNTY, NEW MEXICO									

DWG	ASSET	FACILITY CODE	DWC CODE	SERIAL NUMBER	SHEET NUMBER	REV
NM	-	PRO	00001	001	A	

File Path: S:\Utilities\Primary FAC Folder\DESIGN AND DRAFTING\REGULATORY\TEMP GLE-STILLMAN\CYPRESS GOODNIGHT SITE DIAGRAMS\CYPRESS 34 FED 1 CTB BATTERY.dwg
Saved by: HEFFERNAN on Apr 28, 17 - 2:53 PM



OXY USA WTP Limited Partnership / OXY USA INC /
OCCIDENTAL PERMIAN LTD
A subsidiary of Occidental Petroleum Corporation

5 Greenway Plaza, Suite 110, Houston, Texas 77046
P O Box 4294, Houston, Texas 77210-4294
Direct 713 366 5249
Justin_Morris@oxy.com

June 27, 2017

Re Production of Wells Going to Cypress 34 Federal #1 Battery, Cypress 33 Federal #1 Battery,
Goodnight 27 Federal #1 Battery and Goodnight 27 Federal #4 Battery

Leases. NM 19848, NM 86024, NM 103141, NM 103603, NM 103604, NM 105557
Lea County, New Mexico

Dear Mr McMillan

Regarding the submitted commingle application for Cypress 34 Federal #1 Battery, Cypress 33 Federal #1 Battery, Goodnight 27 Federal #1 Battery and Goodnight 27 Federal #4 Battery, the production decline of the wells are in accordance with the production decline presented in Order R-14299

For questions regarding this application, please contact me at (713) 366-5106

Respectfully,

OXY USA INC
Sandra Musallam
Regulatory Engineer
Sandra_musallam@oxy.com

State of New Mexico
Energy, Minerals and Natural Resources Department

Susana Martinez
Governor

David Martin
Cabinet Secretary-Designate

Brett F. Woods, Ph D.
Deputy Cabinet Secretary

Jami Bailey, Division Director
Oil Conservation Division



November 8, 2013

ADMINISTRATIVE POOL/LEASE COMMINGLING ORDER

Administrative Order PLC-385
Administrative Application Reference No. pPRG1326656098

OXY USA WTP LP
Attn: Ms. Jennifer Duarte

Pursuant to your application received on September 20, 2013, OXY USA, INC. (OGRID 16696) is hereby authorized to surface commingle oil and gas production from the following pools located in Eddy County, New Mexico.

South Laguna Salado; Bone Spring	(96857)
Cedar Canyon; Bone Spring	(11520)
Northeast Harroun Ranch; Delaware	(96887)
Southwest Nash Draw; Delaware	(97148)

and from the diversely owned wells identified on Exhibit A hereto.

Each well will produce only from the pool identified with such well on Exhibit A. No downhole commingling is authorized.

Oil and gas production will be commingled and measured at three central tank batteries, located, respectively, at the well sites of the **Cypress 33 Federal Well No. 1H** in Unit P of Section 33-23S-29E, Eddy County; the **Cypress 34 Federal Well No. 1H** in Unit P of Section 34-23S-29E, Eddy County; and the **Goodnight 27 Federal Well No. 1H** in Unit N of Section 27-23S-29E, Eddy County. Production from each well will be transported to the battery identified with such well on Exhibit A.

All oil production will be sold from the Cypress 33-1 Battery via a LACT unit. Gas production gathered at each facility location will be sent through a volume transfer meter at the facility location. All gas production will then be sent to DCP for further processing.

All production measured at each battery will be allocated back to the individual wells delivering to that battery based on periodic well tests.

November 8, 2013

Page 2

The operator shall notify the transporter of this commingling authority.

The operator shall notify the Artesia district office of the Division upon commencement of commingling operations.

This approval is subject to like approval from the United States Bureau of Land Management before commencement of the commingling operations.

Sincerely,

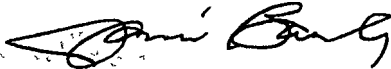
A handwritten signature in black ink, appearing to read "Jami Bailey", is written over the printed name.

Jami Bailey
Division Director

JB/db

cc: Oil Conservation Division District Office – Artesia
United States Bureau of Land Management.

Exhibit A to Order PLG-385

Well #	Lease Number	Well Name	API	Federal Royalty %	Oxy Working Interest %	Operator	Unit Letter	Section	Township	Range	Battery Name	Pool	Oil (BOPD)	Oil Gravity Before Commingle	Oil Gravity After Commingle	Gas (MSCFPD)	Gas (MSCFPD) After Commingle	Water (BWPD)
1	NMNM 103603	Goodnight 26 Federal #001H	30-015-40007	12.5	52.5%	[16696] OXY USA INC	A	26	23S	R29E	Goodnight 27 1	[96857] LAGUNA SALADO BONE SPRING,SOUTH	85	40	40.29	270	5 766	150
2	NMNM 103604	Goodnight 35 Federal #002H	30-015 36373	12.5	30.0%	[16696] OXY USA INC	D	35	23S	R29E	Cypress 34-1	[11520] CEDAR CANYON BONE SPRING	32	40		160		122
3	NMNM 105557	Goodnight 27 Federal #001H	30-015 22157	12.5	60.0%	[16696] OXY USA INC	N	27	23S	R29E	Goodnight 27 1	[96857] LAGUNA SALADO BONE SPRING SOUTH	29	40		337		40
4	NMNM 105557	Goodnight 27 Federal #002H	30-015 36137	12.5	52.5%	[16696] OXY USA INC	L	27	23S	R29E	Goodnight 27 1	[96857] LAGUNA SALADO BONE SPRING SOUTH	30	40		388		38
5	NMNM 105557	Goodnight 27 Federal #003H	30-015 39220	12.5	52.5%	[16696] OXY USA INC	M	27	23S	R29E	Goodnight 27 1	[96857] LAGUNA SALADO BONE SPRING SOUTH	69	40		410		78
6	NMNM 105557	Goodnight 27 Federal #004H	30-015 39142	12.5	52.5%	[16696] OXY USA INC	N	27	23S	R29E	Goodnight 27 1	[96878] HARROUN RANCH DELAWARE NE	153	41		800		700
7	NMNM 105557	Goodnight 27 Federal #005H	30-015 39431	12.5	52.5%	[16696] OXY USA INC	M	27	23S	R29E	Goodnight 27 1	[96878] HARROUN RANCH DELAWARE NE	201	41		809		644
8	NMNM 19848	Cypress 33 Federal #001H	30-015 36321	12.5	100.0%	[16696] OXY USA INC	P	33	23S	R29E	Cypress 33 1	[11520] CEDAR CANYON BONE SPRING	8	40		100		8
9	NMNM 19848	Cypress 33 Federal #003H	30-015 36987	12.5	100.0%	[16696] OXY USA INC	I	33	23S	R29E	Cypress 33-1	[11520] CEDAR CANYON BONE SPRING	25	40		200		10
10	NMNM 86024	Cypress 28 Federal #001H	30-015 37249	12.5	100.0%	[16696] OXY USA INC	M	28	23S	R29E	Cypress 33 1	[96857] LAGUNA SALADO BONE SPRING SOUTH	30	40		170		47
11	NMNM 86024	Cypress 28 Federal #002H	30-015 37331	12.5	100.0%	[16696] OXY USA INC	L	28	23S	R29E	Cypress 33 1	[96857] LAGUNA SALADO BONE SPRING SOUTH	35	40		139		10
12	NMNM 86024	Cypress 28 Federal #003H	30-015-38287	12.5	100.0%	[16696] OXY USA INC	D	28	23S	R29E	Cypress 33 1	[96857] LAGUNA SALADO BONE SPRING SOUTH	30	40		200		50
13	NMNM 86024	Cypress 28 Federal #004H	30-015 39330	12.5	66.7%	[16696] OXY USA INC	E	28	23S	R29E	Cypress 33 1	[96857] LAGUNA SALADO BONE SPRING,SOUTH	90	40		212		40
14	NMNM 86024	Cypress 33 Federal #002H	30-015-37308	12.5	100.0%	[16696] OXY USA INC	A	33	23S	R29E	Cypress 33 1	[11520] CEDAR CANYON BONE SPRING	54	40		175		25
15	NMNM 86024	Cypress 33 Federal #004H	30-015-37368	12.5	100.0%	[16696] OXY USA INC	H	33	23S	R29E	Cypress 33-1	[11520] CEDAR CANYON BONE SPRING	44	40		100		10
16	NMNM 86024	Cypress 33 Federal #005H	30-015-40768	12.5	100.0%	[16696] OXY USA INC	A	33	23S	R29E	Cypress 33 1	[11520] CEDAR CANYON BONE SPRING	112	40		180		160
17	NMNM 86024	Cypress 33 Federal #006H	30-015-41557	12.5	100.0%	[16696] OXY USA INC	A	33	23S	R29E	Cypress 33-1	[11520] CEDAR CANYON BONE SPRING	120	40		270		165
18	NMNM 86024	Cypress 34 Federal #001H	30-015-35053	12.5	100.0%	[16696] OXY USA INC	P	34	23S	R29E	Cypress 34-1	[11520] CEDAR CANYON BONE SPRING	6	40		27		6
19	NMNM 86024	Cypress 34 Federal #002H	30-015-35413	12.5	100.0%	[16696] OXY USA INC	F	34	23S	R29E	Cypress 34-1	[11520] CEDAR CANYON BONE SPRING	13	40		105		26
20	NMNM 86024	Cypress 34 Federal #003H	30-015-35692	12.5	100.0%	[16696] OXY USA INC	K	34	23S	R29E	Cypress 34-1	[11520] CEDAR CANYON BONE SPRING	15	40		109		3
21	NMNM 86024	Cypress 34 Federal #004H	30-015-35742	12.5	100.0%	[16696] OXY USA INC	D	34	23S	R29E	Cypress 34 1	[11520] CEDAR CANYON BONE SPRING	29	40		125		40
22	NMNM 86024	Cypress 34 Federal #005H	30-015 35693	12.5	100.0%	[16696] OXY USA INC	C	34	23S	R29E	Cypress 34 1	[11520] CEDAR CANYON BONE SPRING	23	40		107		30
23	NMNM 86024	Cypress 34 Federal #006H	30-015-38366	12.5	100.0%	[16696] OXY USA INC	M	34	23S	R29E	Cypress 34-1	[97148] NASH DRAW DELAWARE SW	37	41		124		400
24	NMNM 86024	Cypress 34 Federal #007H	30-015 39219	12.5	100.0%	[16696] OXY USA INC	C	34	23S	R29E	Cypress 34-1	[97148] NASH DRAW DELAWARE,SW	14	41		45		272
25	NMNM 86024	Cypress 34 Federal #008H	30-015-39430	12.5	100.0%	[16696] OXY USA INC	O	34	23S	R29E	Cypress 34 1	[11520] CEDAR CANYON BONE SPRING	130	40		204		230