

7/17/2017 DATE IN	SUSPENSE	MAm ENGINEER	7/17/2017 LOGGED IN	PLC TYPE	PMAm 1719833015 APP NO.
----------------------	----------	-----------------	------------------------	-------------	----------------------------

ABOVE THIS LINE FOR DIVISION USE ONLY

NEW MEXICO OIL CONSERVATION DIVISION
- Engineering Bureau -
1220 South St. Francis Drive, Santa Fe, NM 87505



ADMINISTRATIVE APPLICATION CHECKLIST

THIS CHECKLIST IS MANDATORY FOR ALL ADMINISTRATIVE APPLICATIONS FOR EXCEPTIONS TO DIVISION RULES AND REGULATIONS WHICH REQUIRE PROCESSING AT THE DIVISION LEVEL IN SANTA FE

Application Acronyms:

[NSL-Non-Standard Location] [NSP-Non-Standard Proration Unit] [SD-Simultaneous Dedication]
[DHC-Downhole Commingling] [CTB-Lease Commingling] [PLC-Pool/Lease Commingling]
[PC-Pool Commingling] [OLS - Off-Lease Storage] [OLM-Off-Lease Measurement]
[WFX-Waterflood Expansion] [PMX-Pressure Maintenance Expansion]
[SWD-Salt Water Disposal] [IPI-Injection Pressure Increase]
[EOR-Qualified Enhanced Oil Recovery Certification] [PPR-Positive Production Response]

[1] **TYPE OF APPLICATION** - Check Those Which Apply for [A]

[A] Location - Spacing Unit - Simultaneous Dedication
☐ NSL ☐ NSP ☐ SD

Check One Only for [B] or [C]

[B] Commingling - Storage - Measurement
☐ DHC ☐ CTB ☒ PLC ☐ PC ☐ OLS ☐ OLM

[C] Injection - Disposal - Pressure Increase - Enhanced Oil Recovery
☐ WFX ☐ PMX ☐ SWD ☐ IPI ☐ EOR ☐ PPR

[D] Other: Specify _____

[2] **NOTIFICATION REQUIRED TO:** - Check Those Which Apply, or ☐ Does Not Apply

[A] ☒ Working, Royalty or Overriding Royalty Interest Owners

[B] ☐ Offset Operators, Leaseholders or Surface Owner

[C] ☐ Application is One Which Requires Published Legal Notice

[D] ☐ Notification and/or Concurrent Approval by BLM or SLO
U.S. Bureau of Land Management - Commissioner of Public Lands, State Land Office

[E] ☒ For all of the above, Proof of Notification or Publication is Attached, and/or,

[F] ☐ Waivers are Attached

[3] **SUBMIT ACCURATE AND COMPLETE INFORMATION REQUIRED TO PROCESS THE TYPE OF APPLICATION INDICATED ABOVE.**

[4] **CERTIFICATION:** I hereby certify that the information submitted with this application for administrative approval is **accurate** and **complete** to the best of my knowledge. I also understand that **no action** will be taken on this application until the required information and notifications are submitted to the Division.

Note: Statement must be completed by an individual with managerial and/or supervisory capacity.

Sandra Musallam
Print or Type Name

Sandra Musallam
Signature

Regulatory Engineer
Title
07/10/2017
Date

Sandra_musallam@oxy.com
e-mail Address

*Amended
of PLC 142-9*

*- PLC 142-D
- Oxy USA Limited Partnership
Ltd
192463*

*well
- Fred Turner A #13
30-25-07786
POW 18 wells
- Nading Paddock
Blind Bay West
474W
+
7 # Pools*

District I
1625 N. French Drive, Hobbs, NM 88240
District II
811 S. First St., Artesia, NM 88210
District III
1000 Rio Brazos Road, Aztec, NM 87410
District IV
1220 S. St Francis Dr, Santa Fe, NM
87505

State of New Mexico
Energy, Minerals and Natural Resources Department

Form C-107-B
Revised August 1, 2011

OIL CONSERVATION DIVISION
1220 S. St Francis Drive
Santa Fe, New Mexico 87505

Submit the original
application to the Santa Fe
office with one copy to the
appropriate District Office.

APPLICATION FOR SURFACE COMMINGLING (DIVERSE OWNERSHIP)

OPERATOR NAME: OXY USA WTP LP
OPERATOR ADDRESS: PO BOX 4294; HOUSTON, TX 77210
APPLICATION TYPE:

☐ Pool Commingling ☐ Lease Commingling ☒ Pool and Lease Commingling ☐ Off-Lease Storage and Measurement (Only if not Surface Commingled)

LEASE TYPE: ☒ Fee ☐ State ☐ Federal

Is this an Amendment to existing Order? ☒ Yes ☐ No If "Yes", please include the appropriate Order No. PLC-142
Have the Bureau of Land Management (BLM) and State Land office (SLO) been notified in writing of the proposed commingling
☐ Yes ☒ No

(A) POOL COMMINGLING
Please attach sheets with the following information

(1) Pool Names and Codes	Gravities / BTU of Non-Commingled Production	Calculated Gravities / BTU of Commingled Production		Calculated Value of Commingled Production	Volumes
See Attached List					
		41 oil/ 1200 BTU gas			See Attached

- (2) Are any wells producing at top allowables? ☐ Yes ☒ No
(3) Has all interest owners been notified by certified mail of the proposed commingling? ☒ Yes ☐ No.
(4) Measurement type: ☐ Metering ☒ Other (Specify) Allocation by well test
(5) Will commingling decrease the value of production? ☐ Yes ☒ No If "yes", describe why commingling should be approved

(B) LEASE COMMINGLING
Please attach sheets with the following information

- (1) Pool Name and Code.
(2) Is all production from same source of supply? ☐ Yes ☐ No
(3) Has all interest owners been notified by certified mail of the proposed commingling? ☐ Yes ☐ No
(4) Measurement type: ☐ Metering ☐ Other (Specify)

(C) POOL and LEASE COMMINGLING
Please attach sheets with the following information

- (1) Complete Sections A and E.

(D) OFF-LEASE STORAGE and MEASUREMENT
Please attach sheets with the following information

- (1) Is all production from same source of supply? ☐ Yes ☐ No
(2) Include proof of notice to all interest owners.

(E) ADDITIONAL INFORMATION (for all application types)
Please attach sheets with the following information

- (1) A schematic diagram of facility, including legal location.
(2) A plat with lease boundaries showing all well and facility locations. Include lease numbers if Federal or State lands are involved.
(3) Lease Names, Lease and Well Numbers, and API Numbers.

I hereby certify that the information above is true and complete to the best of my knowledge and belief.

SIGNATURE: Sandra Musallam TITLE: REGULATORY ENGINEER DATE: 07/10/2017

TYPE OR PRINT NAME: SANDRA MUSALLAM TELEPHONE NO.: 713-366-5106
E-MAIL ADDRESS: SANDRA_MUSALLAM@OXY.COM

APPLICATION FOR POOL AND LEASE COMMINGLE, OFF-LEASE MEASUREMENT, SALES AND STORAGE AT THE WARREN MCKEE UNIT CTB

OXY USA WTP LP is requesting to amend previously approved NMOCD commingle application PLC-142.

Off-lease measurement, sales and storage for the following wells: Fred Turner Jr. A #3, 5, 6, 7, 8, 9, 13 and 14; Fred Turner Jr. C #1 and 2; M J Raley #1, 2 and 3; and M J Raley A #1; M J Raley B #1.

POOL [57000] SKAGGS;DRINKARD

Well Name	DHC #	BOPD	GRAVITY	MCFPD	BTU	Water	API	Location	Operator
Fred Turner Jr A #003	N/A	8	41	163	1200	28	30-025-07786	P-18-20S-38E	Oxy USA WTP
Fred Turner Jr A #007	N/A	3	41	0	1200	3	30-025-07793	H-18-20S-38E	Oxy USA WTP

POOL [57380] SKAGGS;GRAYBURG

Well Name	DHC #	BOPD	GRAVITY	MCFPD	BTU	Water	API	Location	Operator
Fred Turner Jr A #005	N/A	3	41	0	1200	3	30-025-07788	G-18-20S-38E	Oxy USA WTP
Fred Turner Jr A #006	N/A	2	41	0	1200	6	30-025-07790	J-18-20S-38E	Oxy USA WTP
Fred Turner Jr A #008	N/A	2	41	0	1200	6	30-025-07791	P-18-20S-38E	Oxy USA WTP
Fred Turner Jr A #014	N/A	2	41	0	1200	5	30-025-21919	I-18-20S-38E	Oxy USA WTP

POOLS [6660] BLINEBRY OIL AND GAS (OIL) [47530] NADINE;TUBB, WEST

Well Name	DHC #	BOPD	GRAVITY	MCFPD	BTU	Water	API	Location	Operator
Fred Turner Jr A #013	3139	4	41	0	1200	165	30-025-07809	A-19-20S-38E	Oxy USA WTP

POOLS [47530] NADINE;TUBB, WEST [56630] SKAGGS;ABO, EAST [57000] SKAGGS;DRINKARD

Well Name	DHC #	BOPD	GRAVITY	MCFPD	BTU	Water	API	Location	Operator
Fred Turner Jr A #009	3273	2	41	0	1200	38	30-025-07792	J-18-20S-38E	Oxy USA WTP

POOL [47400] NADINE;PADDOCK-BLINEBRY, WEST

Well Name	DHC #	BOPD	GRAVITY	MCFPD	BTU	Water	API	Location	Operator
Fred Turner Jr C #001	N/A	2	41	5	1200	2	30-025-07782	E-17-20S-38E	Oxy USA WTP
M J Raley #001	N/A	4	41	50	1200	9	30-025-07783	D-17-20S-38E	Oxy USA WTP

POOLS [47400] NADINE;PADDOCK-BLINEBRY, WEST [47530] NADINE;TUBB, WEST [57000] SKAGGS;DRINKARD [62940] WARREN;ABO, WEST

Well Name	DHC #	BOPD	GRAVITY	MCFPD	BTU	Water	API	Location	Operator
Fred Turner Jr C #002	3508	2	41	12	1200	4	30-025-37059	E-17-20S-38E	Oxy USA WTP

POOLS [47400] NADINE;PADDOCK-BLINEBRY, WEST [56630] SKAGGS;ABO, EAST [57000] SKAGGS;DRINKARD

Well Name	DHC #	BOPD	GRAVITY	MCFPD	BTU	Water	API	Location	Operator
M J Raley #002	2862	8	41	39	1200	11	30-025-07757	N-08-20S-38E	Oxy USA WTP

POOLS [47400] NADINE;PADDOCK-BLINEBRY, WEST [47530] NADINE;TUBB, WEST [57000] SKAGGS;DRINKARD

Well Name	DHC #	BOPD	GRAVITY	MCFPD	BTU	Water	API	Location	Operator
M J Raley #003	1150	8	41	67	1200	171	30-025-36777	N-08-20S-38E	Oxy USA WTP

POOLS [47400] NADINE;PADDOCK-BLINEBRY, WEST [56630] SKAGGS;ABO, EAST

Well Name	DHC #	BOPD	GRAVITY	MCFPD	BTU	Water	API	Location	Operator
M J Raley A #001	3119	4	41	54	1200	3	30-025-07781	A-18-20S-38E	Oxy USA WTP

POOLS [47400] NADINE;PADDOCK-BLINEBRY, WEST [57000] SKAGGS;DRINKARD

Well Name	DHC #	BOPD	GRAVITY	MCFPD	BTU	Water	API	Location	Operator
M J Raley B #001	1080	0		57	1200	0	30-025-36776	C-17-20S-38E	Oxy USA WTP

POOL [63270] WARREN;MCKEE

Well Name	DHC #	BOPD	GRAVITY	MCFPD	BTU	Water	API	Location	Operator
Warren McKee #112	N/A	0		0		0	30-025-07796	F-18-20S-38E	Oxy USA WTP
Warren McKee #132	N/A	1	41	1	1200	76	30-025-07827	D-20-20S-38E	Oxy USA WTP
Warren McKee #141	N/A	8	41	3	1200	66	30-025-07789	M-17-20S-38E	Oxy USA WTP
Warren McKee #142	N/A	7	41	1	1200	15	30-025-07784	L-17-20S-38E	Oxy USA WTP
Warren McKee #501	N/A	41	41	6	1200	114	30-025-07756	O-07-20S-38E	Oxy USA WTP

Oil & Gas Metering:

The production from all wells will flow to the Warren McKee Unit Central Tank Battery. The Warren McKee wells will flow through a 6' x 15' production separator, and the production from the M J Raley and Fred Turner Jr. wells will flow through a 10' x 20' production heater treater. The oil will flow to three tanks and then will be sold through a LACT meter (S/N 195214) and sent down a Holly EP sales pipeline.

Gas from the Warren McKee wells is sent from the production separator to Targa sales meter (S/N 118500123). Gas from the M J Raley and Fred Turner Jr. wells is sent from the production separator to Targa sales meter (S/N 1181123).

All water will be sent to three water tanks on location and pumped to Warren McKee #1 SWD.

All wells have been on production for at least 10 years and are in Range 3 of decline. The wells can be reasonably expected to have a decline rate of less than 5 percent, as specified in Hearing Order R-14299. Therefore, wells will be tested at least once per month for a minimum of 24 hours through a 4' x 10' three-phase test separator with turbine meters for oil (S/N 366527), water (S/N 396241) and an orifice meter for gas (S/N 314513).

The oil and gas meters will be calibrated on a regular basis per API and OCD specifications. The OCD will be notified of any future changes to the facility.

Process and Flow Descriptions:

The flow of production is shown in detail on the enclosed facility diagram. Also enclosed is a map showing the locations of wells and facilities. The commingling of this production is the most effective means of producing the reserves and will reduce the surface facility footprint.

OXY USA WTP LP understands the requested approval will not constitute the granting of any right-of-way or construction rights not granted by the lease instrument. These applications will be submitted separately for approval per NMOCD regulations.

Pursuant to Statewide rule 19.15.12.10(C)(4)(g) OXY USA WTP LP requests the option to include additional pools or leases within the defined parameters set forth in the order for future additions.

The working interest, royalty interest and overriding royalty interest owners have been notified of this proposal by certified mail (see attached).

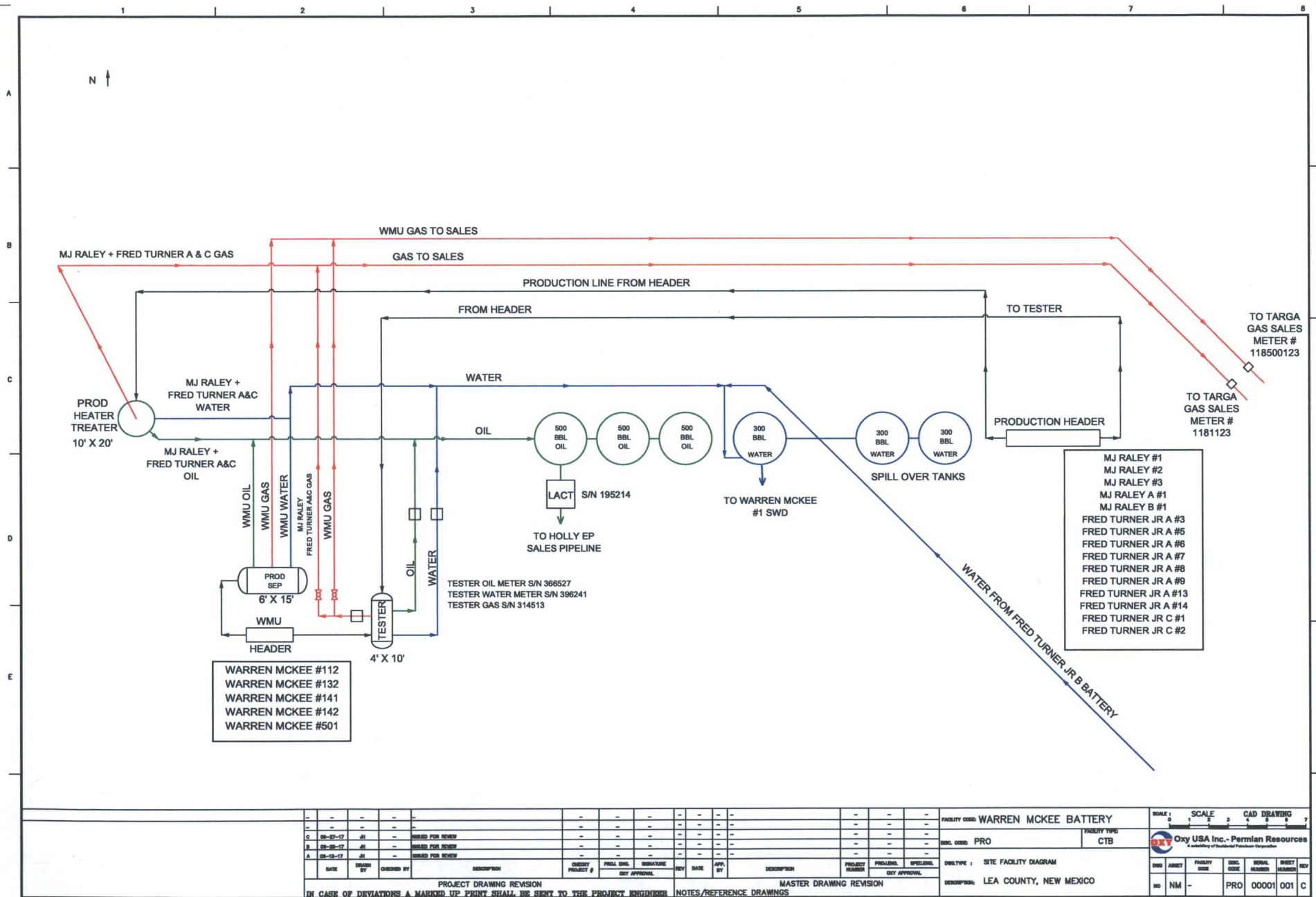

7

**Township 20 South, Range 38 East
Lea County, New Mexico**

8

WARREN
MCKEE
UNIT# 501

● RALEY M J# 2

RALEY
M J# 3

RALEY M
J 'A' # 1

● RALEY M J# 1

RALEY M
J 'B' # 1

WARREN
MCKEE
UNIT# 112

FRED
TURNER JR
A# 5

FRED
TURNER
JRA #7

TURNER
FRED JR
'C' # 1

TURNER
FRED JR
C# 2

18

Warren McKee Facility

FRED TURNER JR
A# 6

FRED
TURNER JR
A# 9

TURNER
FRED
JRA #14

WARREN
MCKEE
UNIT# 142

17

TURNER
FRED JR A# 3

FRED
TURNER JR
A# 8

WARREN
MCKEE UNIT# 141

WARREN MCKEE
UNIT#
132

TURNER FRED JR A# 13

19

20



North American Datum 1927
Last Updated: July 6, 2017
Author: A.Cordas
File: Commingle_WarrenMcKeeUnit_20170616

- Facility
- Wells
- OXY Lease

Production Data

Fred Turner Jr A #003 (API 30-025-07786)

Month	Oil (bbl)	Gas (MCF)	Water (bbl)
Nov	0	3034	0
Dec	153	3060	348
Jan	164	3047	1586
Feb	174	3687	504
Mar	242	5350	530
Apr	262	5070	510

Fred Turner Jr A #005 (API 30-025-07788)

Month	Oil (bbl)	Gas (MCF)	Water (bbl)
Nov	135	0	90
Dec	105	0	98
Jan	84	0	80
Feb	74	0	78
Mar	104	0	93
Apr	112	0	90

Fred Turner Jr A #006 (API 30-025-07790)

Month	Oil (bbl)	Gas (MCF)	Water (bbl)
Nov	68	0	187
Dec	53	0	192
Jan	51	0	187
Feb	73	0	194
Mar	72	0	189
Apr	75	0	180

Fred Turner Jr A #007 (API 30-025-07793)

Month	Oil (bbl)	Gas (MCF)	Water (bbl)
Nov	68	0	90
Dec	71	0	84
Jan	59	0	92
Feb	69	0	84
Mar	104	0	93
Apr	113	0	90

Fred Turner Jr A #008 (API 30-025-07791)

Month	Oil (bbl)	Gas (MCF)	Water (bbl)
Nov	64	0	194
Dec	70	0	196
Jan	59	0	193
Feb	50	0	187
Mar	69	0	202
Apr	67	0	162

Fred Turner Jr A #013 (API 30-025-07809)

Month	Oil (bbl)	Gas (MCF)	Water (bbl)
Nov	102	0	5363
Dec	89	0	4728
Jan	101	0	5171
Feb	100	0	4626
Mar	137	0	5039
Apr	125	0	4850

Fred Turner Jr A #014 (API 30-025-21919)

Month	Oil (bbl)	Gas (MCF)	Water (bbl)
Nov	95	0	148
Dec	60	0	120
Jan	50	0	143
Feb	65	0	123
Mar	84	0	141
Apr	76	0	128

Fred Turner Jr A #009 (API 30-025-07792)

Month	Oil (bbl)	Gas (MCF)	Water (bbl)
Nov	66	0	1269
Dec	66	0	1244
Jan	57	0	1247
Feb	66	0	1130
Mar	55	0	816
Apr	0	0	0

Fred Turner Jr C #001 (API 30-025-07782)

Month	Oil (bbl)	Gas (MCF)	Water (bbl)
Nov	202	405	51
Dec	45	265	56
Jan	34	0	61
Feb	24	223	56
Mar	60	6	62
Apr	75	0	60

Fred Turner Jr C #002 (API 30-025-37059)

Month	Oil (bbl)	Gas (MCF)	Water (bbl)
Nov	101	487	174
Dec	74	481	111
Jan	51	0	120
Feb	51	581	84
Mar	69	678	93
Apr	69	0	84

M J Raley #001 (API 30-025-07783)

Month	Oil (bbl)	Gas (MCF)	Water (bbl)
Nov	150	1410	133
Dec	113	1292	140
Jan	101	1251	912
Feb	116	1270	140
Mar	147	1481	155
Apr	150	2318	150

M J Raley #002 (API 30-025-07757)

Month	Oil (bbl)	Gas (MCF)	Water (bbl)
Nov	250	1001	386
Dec	209	1031	367
Jan	190	1000	336
Feb	187	1016	310
Mar	260	1185	356
Apr	263	1822	309

M J Raley #003 (API 30-025-36777)

Month	Oil (bbl)	Gas (MCF)	Water (bbl)
Nov	254	2140	5144
Dec	218	1511	5008
Jan	177	2329	5414
Feb	189	1743	4786
Mar	256	2196	5195
Apr	262	2073	5023

M J Raley A #001 (API 30-025-07781)

Month	Oil (bbl)	Gas (MCF)	Water (bbl)
Nov	120	1588	98
Dec	130	1437	83
Jan	113	0	107
Feb	91	1642	103
Mar	104	1778	100
Apr	112	0	109

M J Raley B #001 (API 30-025-36776)

Month	Oil (bbl)	Gas (MCF)	Water (bbl)
Nov	0	2699	0
Dec	0	2522	0
Jan	0	2667	0
Feb	0	1974	0
Mar	0	214	0
Apr	0	182	0

Warren McKee #112 (API 30-025-07796)

Month	Oil (bbl)	Gas (MCF)	Water (bbl)
Nov	0	0	0
Dec	0	0	0
Jan	0	0	0
Feb	0	0	0
Mar	0	0	0
Apr	0	0	0

Warren McKee #132 (API 30-025-07827)

Month	Oil (bbl)	Gas (MCF)	Water (bbl)
Nov	21	49	1405
Dec	3	39	2087
Jan	16	0	2438
Feb	24	0	2206
Mar	35	0	2655
Apr	38	0	2600

Warren McKee #141 (API 30-025-07789)

Month	Oil (bbl)	Gas (MCF)	Water (bbl)
Nov	398	97	2666
Dec	252	67	2320
Jan	53	0	739
Feb	11	0	172
Mar	0	0	0
Apr	0	0	0

Warren McKee #142 (API 30-025-07784)

Month	Oil (bbl)	Gas (MCF)	Water (bbl)
Nov	221	49	392
Dec	223	39	435
Jan	190	0	465
Feb	174	0	464
Mar	211	0	499
Apr	223	0	476

Warren McKee #501 (API 30-025-07756)

Month	Oil (bbl)	Gas (MCF)	Water (bbl)
Nov	1263	179	3339
Dec	748	123	2265
Jan	198	0	754
Feb	1022	0	3498
Mar	1354	0	3692
Apr	1499	0	3588



OXY USA WTP Limited Partnership / OXY USA INC /
OCCIDENTAL PERMIAN LTD
A subsidiary of Occidental Petroleum Corporation

5 Greenway Plaza, Suite 110, Houston, Texas 77046
P.O. Box 4294, Houston, Texas 77210-4294
Direct: 713.366.5249
Justin_Morris@oxy.com

July 10, 2017

CERTIFIED MAIL
RETURN RECEIPT REQUESTED

Re: Warren McKee Unit Central Tank Battery, Request to Amend Pool and Lease Commingling Permit #PLC-142

CTB Location: Sec 18 T20S R38E
Lea County, New Mexico

To Whom It May Concern:

This is to advise you that OXY USA WTP LP is filing an application for surface commingling to amend previously approved NMOCD application, PLC-142. A copy of the application submitted to the Division is attached.

Any objections or requests for a hearing regarding this application must be submitted to the New Mexico Oil Conservation Division Santa Fe Office within 20 Days from the date of this letter.

Pursuant to Statewide rule 19.15.12.10(C)(4)(g) OXY USA WTP LP requests the option to include additional pools or leases within the defined parameters set forth in the order for future additions.

For questions regarding this application, please contact Sandra Musallam at (713) 366-5106.

Respectfully,

OXY USA WTP LP
Sandra Musallam
Regulatory Engineer
Sandra_musallam@oxy.com

OWNER NOTIFICATION

OWNER NAME	ADDRESS	CITY	STATE	ZIP	TRACKING NUMBER
ANDERSON IV,EDMUND T	2521 HUMBLE	MIDLAND	TX	79705	7017 0660 0000 5155 6216
ANDERSON,KAREN SUE	P O BOX 1557	WIMBERLEY	TX	78676	7017 0660 0000 5155 6209
ANDERSON,KENNETH DONALD	P O BOX 300596	DENVER	CO	80203	7017 0660 0000 5155 6193
AOG MINERAL PARTNERS LTD	P O BOX 1015	MIDLAND	TX	79702	7017 0660 0000 5155 6186
APACHE CORPORATION	P O BOX 840133	DALLAS	TX	75284	7017 0660 0000 5155 6179
ARNOLD,EVELYN H	210 MAGNOLIDA RD APT 111	MAITLAND	FL	32751	7017 0660 0000 5155 6162
BAD WATER LLC	1919 N TURNER ST	HOBBS	NM	88240	7017 0660 0000 5155 6155
BARNARD STINSON,KIMBERLY R	903 GOLD AVE	HOBBS	NM	88240	7017 0660 0000 5155 6148
BARTON JR,ROY G	1919 N TURNER ST	HOBBS	NM	88240	7017 0660 0000 5155 6131
BARTON,NORMA J	P O BOX 728	HOBBS	NM	88241	7017 0660 0000 5155 6124
BEDFORD FAMILY TST,HELEN LEARMONT	P O BOX 3480	OMAHA	NE	68103	7017 0660 0000 5155 6117
BEDFORD JR,HENRY D	664 FATTIG CREEK RD	ROUNDUP	MT	59072	7017 0660 0000 5155 6100
BEDFORD TRUST,ALANN P	1235 KINGSTON AVE	ALEXANDRIA	VA	22302	7017 0660 0000 5155 6094
BETTY M DRESSEN REV LIVING TR	P O BOX 817	LOS ALTOS	CA	94022	7017 0660 0000 5155 6087
BIEL,KATHERYN L	12102 CONRAD RD	AUSTIN	TX	78727	7017 0660 0000 5155 6070
BIGGS,STEVEN D	4368 N COUNTY ROAD 2400 E	WESTFIELD	IL	62474	7017 0660 0000 5155 6063
BLACKSTONE MINERALS LP	P O BOX 301267	DALLAS	TX	75303	7017 0660 0000 5155 6056
BOWEN,SUSAN ELISABETH	P O BOX 584	VERDUGO CITY	CA	91046	7017 0660 0000 5155 6049
BROOKS,VALARIE WETBROOK	8107 CAMPECHE BAY PLACE	ROUND ROCK	TX	78681	7017 0660 0000 5155 6032
BRYAN,RACHEL M	6109 MESA DRIVE	AUSTIN	TX	78731	7017 0660 0000 5155 6025
BUTLER,ELISABETH B	221 AVENIDA PRINCESA	SAN CLEMENTE	CA	92672	7017 0660 0000 5155 6018
BYRON, ROBERT P & JEANNINE H	P O BOX 1562	ROSWELL	NM	88201	7017 0660 0000 5155 6001
C & I POWELL REV LVG TRUST	P O BOX 416	LOS ALTOS	CA	94022	7017 0660 0000 5155 5998
CAHILL,SHIRLEY STOLL COX	7103 MEADOWSWEET LANE	SHAWNEE	KS	66227	7017 0660 0000 5155 5981
CAMP,JOHN DUNSON	5019 MIDNIGHT VISTA AVE NW	ALBUQUERQUE	NM	87114	7017 0660 0000 5155 5974
CARLIN,SARAH E	3473 MISTY MEADOWS DR NE	RIO RANCHO	NM	87144	7017 0660 0000 5155 5967
CARLIN,THELMA MARIE	312 WALNUT	RUIDOSO	NM	88345	7017 0660 0000 5155 5950
CARLIN,TIMOTHY JAMES	P O BOX 188	MONUMENT	NM	88265	7017 0660 0000 5155 5943
CAROL ANN SANDQUIST 1995 MGMT TRS	PO BOX 1959	MIDLAND	TX	79702	7017 0660 0000 5155 5936
CARR,DAVID FRED	P O BOX 1090	ROSWELL	NM	88202	7017 0660 0000 5155 5929
CARTER FAMILY MINERALS LLC	464 EAST MAIN STREET	FORT SUMNER	NM	88119	7017 0660 0000 5155 5912
CARTER LEGACY LLC	5331 85TH STREET	LUBBOCK	TX	79424	7017 0660 0000 5155 5905
CARTER,ANDERSON	BOX 998	LAS CRUCES	NM	88004	7017 0660 0000 5155 5899
CHAPMAN,M KURT	P O BOX 344	POST	TX	79356	7017 0660 0000 5155 5882
CLUB OIL & GAS LTD LLC	P O BOX 467	OKLAHOMA CITY	OK	73101	7017 0660 0000 5155 5875
COBB,SUSAN S	645 S MONROE	DECATUR	IL	62522	7017 0660 0000 5155 5868

OWNER NOTIFICATION

OWNER NAME	ADDRESS	CITY	STATE	ZIP	TRACKING NUMBER
COBRA PETROLEUM COMPANY LP	P O BOX 8049	RANCHO SANTA FE	CA	92067	7017 0660 0000 5155 5851
COLLEGE OF THE SOUTHWEST	6610 LOVINGTON HWY	HOBBS	NM	88240	7017 0660 0000 5155 5844
CONAWAY, TEYINA	7900 WINDING STREAM LN	DENTON	TX	76210	7017 0660 0000 5155 5837
CONE JR,S E	P O BOX 10321	LUBBOCK	TX	79408	7017 0660 0000 5155 5820
COOPER,JANIS T PARR	RT 2 BOX 169	LIBERAL	KS	67901	7017 0660 0000 5155 5813
CRJ RESOURCES LLC	P O BOX 1090	ROSWELL	NM	88202	7017 0660 0000 5155 5806
DANGLADE SPEIGHT FAMILY OIL &	777 MAIN ST SUITE 3250	FORT WORTH	TX	76102	7017 0660 0000 5155 5790
DAWES, JESSICA F	5036 NIGHT HAWK DRIVE, NE	RIO RANCH	NM	87144	7017 0660 0000 5155 5783
DAWSON, HAZEL RALEY	900 LIBOLD	DEVINE	TX	78016	7017 0660 0000 5155 5776
DAY,ANDREA CAROL	714 SOUTH CHAPPARRAL	BURNET	TX	78611	7017 0660 0000 5155 5769
DE LUCIA,BEVERLY BOWEN	8454 DAY STREET	SUNLAND	CA	91040	7017 0660 0000 5155 5752
DERBY,RUDI T NIELSEN	3839 QUAIL RIDGE	LAFAYETTE	CA	94549	7017 0660 0000 5155 5745
DERBY,WALTER J	3839 QUAIL RIDGE	LAFAYETTE	CA	94549	7017 0660 0000 5155 5738
DRAGISIC LEGACY LLP	P O BOX 1852	MIDLAND	TX	79702	7017 0660 0000 5155 5721
DREESSEN IRREV TRUST,BETTY K	P O BOX 1665	LOS ALTOS	CA	94022	7017 0660 0000 5155 5714
DREESSEN JR,EDWARD	P O BOX 830	PALO CEDRO	CA	96073	7017 0660 0000 5155 5707
DREIZEN,ERIC	1226 HIGHLAND AVE	GLENDALE	CA	91201	7017 0660 0000 5155 5691
DUNCAN OIL PROPERTIES,RAYMOND T	PO BOX 467	OKLAHOMA CITY	OK	73101	7017 0660 0000 5155 5684
DUNCAN,VINCENT J	P O BOX 467	OKLAHOMA CITY	OK	73101	7017 0660 0000 5155 5677
DUPRAY,DEBRA LEE	12040 JEFSUMARK CIRCLE	TUCSON	AZ	85749	7017 0660 0000 5155 5660
DYE,DEBRA	PO BOX 834	LA PORTE	TX	77572	7017 0660 0000 5155 5653
E L LATHAM CO LLC C/O DIANE L HANLEY	1320 S UNIVERSITY, STE 820	FORT WORTH	TX	76107	7017 0660 0000 5155 5646
ECKERT, DIANE LYNN ROGERS	511 PIGEON FORGE RD	PFLUGERVILLE	TX	78660	7017 0660 0000 5155 5639
EG ENERGY LLC	9204 CHEROKEE LANE	LEAWOOD	KS	66206	7017 0660 0000 5155 5622
ELDER REV LVG TRUST,HAL & BILLYE B	1605 CHELSEA	EL PASO	TX	79903	7017 0660 0000 5155 5615
ENRIQUEZ,KATHLEEN MARIE	2240 TOWERING OAKS CIRCLE	SEFFNER	FL	33584	7017 0660 0000 5155 5608
ESTATE OF JAMES WALKER	1651 W 4TH ST	IRVING	TX	75060	7017 0660 0000 5155 5592
FELL,GARY ANDERSON	68 JAMESTOWNE COURT	BATON ROUGE	LA	70809	7017 0660 0000 5155 5585
FORGA,CANDICE F	27242 KANE LANE	CONROE	TX	77385	7017 0660 0000 5155 8906
FRASER,CLARE LUNDBECK	133 E 64 ST	NEW YORK	NY	10021	7017 0660 0000 5155 8913
GARNER SR,ROBERT J	2402 W ALABAMA	HOBBS	NM	88242	7017 0660 0000 5155 8920
GIBSON BANDUCCI,MARY LORAIN	1393 W VILLA NORTE ROAD	BOISE	ID	83702	7017 0660 0000 5155 8937
GOSSETT,MELANIE ONEIL	P O BOX 4893	WICHITA FALLS	TX	76308	7017 0660 0000 5155 9934
GRAY,CARLY ERIN	459 59TH STREET 1ST FLOOR	BROOKLYN	NY	11220	7017 0660 0000 5155 9941
GRAYSON,ELSA MARIE	PO BOX 146	NEW WASHINGTON	IN	47162	7017 0660 0000 5155 8944
GREENING EST,JOHN P	9221 CASTLE PINES DR	AUSTIN	TX	78717	7017 0660 0000 5155 8951

OWNER NOTIFICATION

OWNER NAME	ADDRESS	CITY	STATE	ZIP	TRACKING NUMBER
GREENING,MRS JOHN W	1966 HENSHAW AVE	WINSTON SALEM	NC	27104	7017 0660 0000 5155 8968
GREENING,RAYMELLE	3101 MARTINEAU PLACE	NORTH LITTLE ROCK	AR	72116	7017 0660 0000 5155 8975
GREGORY EST,NOREEN	BOX 345	OSBORNE	KS	67473	7017 0660 0000 5155 8562
GUTHRIE,DIANE WHITWORTH	9606 CROSBY WAY	MISSOURI CITY	TX	77459	7017 0660 0000 5155 8579
HABY, MARILYN Y	6026 DEVONSHIRE LANE	SAN ANGELO	TX	76901	7017 0660 0000 5155 8586
HAMPTON,EMILIE MEYER	4408 W ECHO LN	GLENDALE	AZ	85302	7017 0660 0000 5155 8593
HANSEN, BEVERLY JUNE	2910 COUNTY ROAD 236	LIBERTY HILL	TX	78642	7017 0660 0000 5155 8609
HARKINS, GREGORY D & DEBORAH ANN P	9074 BELO GATE	MANASSAS PARK	VA	20111	7017 0660 0000 5155 8616
HARLOW EASTON LLC	2609 CORONADO DRIVE	ROSWELL	NM	88201	7017 0660 0000 5155 8623
HAYNES,JERRY DEAN	16125 SE 65TH ST RD	OCKLAWAHA	FL	32179	7017 0660 0000 5155 8630
HAYNES,JOSEPH LEROY & LINDA CAROL	1226 EAST WALNUT STREET	GALION	OH	44833	7017 0660 0000 5155 8647
H-D MINERAL PROPERTIES	P O BOX 3061	MIDLAND	TX	79702	7017 0660 0000 5155 8654
HDS GROUP INC AGENT	P O BOX 342543	AUSTIN	TX	78734	7017 0660 0000 5155 8661
HEALY,ADA M	111 ELM STREET	GUILFORD	CT	06437	7017 0660 0000 5155 8555
HENDRIX CORP,JOHN H	6 DESTA DRIVE STE 2100	MIDLAND	TX	79705	7017 0660 0000 5155 8449
HERRINGS CARTER MINERALS LLC	200 LASSO	HORSESHOE BAY	TX	78657	7017 0660 0000 5155 8456
HESS CORPORATION	P O BOX 732283	DALLAS	TX	75373	7017 0660 0000 5155 8463
HOIT,C J	1270 N FORD ST #106	GOLDEN	CO	80403	7017 0660 0000 5155 8470
HOOD, HAROLD L	909 TEXAS STREET, UNIT 1013	HOUSTON	TX	77002-3938	7017 0660 0000 5155 8487
HORNE,CHRISTOPHER JAMES CLAIBORNE	P O BOX 2303	WACO	TX	76703	7017 0660 0000 5155 8494
HOWARD JR,ROBERT GROVES	1033 SUNNYMEADE DRIVE	WEWOKA	OK	74884	7017 0660 0000 5155 8500
HOWSE, BARTA L	P O BOX 266	DEXTER	NM	88230-0266	7017 0660 0000 5155 8517
HOWSE, PATRICK A	4 BURNS ROAD	DEXTER	NM	88230	7017 0660 0000 5155 8524
HOWSE, ROGER	6827 AMPOSTA	EL PASO	TX	79912	7017 0660 0000 5155 9958
HOWSE, WILLIAM STEVE	30 MALLARD DR EAST	BERLIN	MD	21811	7017 0660 0000 5155 9965
J G ARMSTRONG FAMILY MINERALS LLC	PO BOX 1959	MIDLAND	TX	79702	7017 0660 0000 5155 9972
J WALTER DUNCAN JR INC	P O BOX 467	OKLAHOMA CITY	OK	73101-0467	7017 0660 0000 5155 9989
JAAKOLA,CHARLES	7749 MISSISSIPPI LN	BROOKLYN CENTER	MN	55444	7017 0660 0000 5155 9996
JAMES L & KATHRYN B SHARP REV LVG TR	10 E TWINBERRY PLACE	WOODLANDS	TX	77381-6500	7017 0660 0000 5156 0008
JENNINGS, RALPH LEVI	HCR 1 BOX 100	BORGER	TX	79007	7017 0660 0000 5155 9811
JKL CO	505 N BIG SPRING STREET STE 110	MIDLAND	TX	79701	7017 0660 0000 5155 9828
JOHNSON III,S P	P O BOX 41779	AUSTIN	TX	78704	7017 0660 0000 5155 9835
JOHNSON REV TRUST,CARRIE LOU	3101 CADET	PONCA CITY	OK	74604	7017 0660 0000 5155 9842
JOHNSON, MARY K	7402 CREEK CREST	HOUSTON	TX	77095	7017 0660 0000 5155 9859
JOHNSON,LIDIA	5420 LBJ FREEWAY STE 1000	DALLAS	TX	75240	7017 0660 0000 5155 9866
JOHNSON,ROBERT GRAHAM	500 RUE CHATEAUGUAY	OCEAN SPRINGS	MS	39564	7017 0660 0000 5155 9873

OWNER NOTIFICATION

OWNER NAME	ADDRESS	CITY	STATE	ZIP	TRACKING NUMBER
KECK,KATHERINE CONE	P O BOX 24680	LOS ANGELES	CA	90024	7017 0660 0000 5155 9880
KEVIN P O NEILL TRUST	4250 LANCASTER PIKE, SUITE 100	WILMINGTON	DE	19805	7017 0660 0000 5155 9897
KIMBALL,HELENA	2929 POST OAK BLVD #1209	HOUSTON	TX	77056	7017 0660 0000 5155 9903
KIMMEL,ROBERT B	12 SCARBOROUGH SQUARE	SAN ANTONIO	TX	78218	7017 0660 0000 5155 9910
KOCH,DOUGLAS C	P O BOX 540244	HOUSTON	TX	77254	7017 0660 0000 5155 9927
KR & M LLC	PO BOX 5930	LUBBOCK	TX	79408	7017 0660 0000 5155 9613
LAJ CORPORATION	P O BOX 10626	MIDLAND	TX	79702-7626	7017 0660 0000 5155 9620
LAMAR,LAURA	1993 CAPE HORN DR	SAN JOSE	CA	95133	7017 0660 0000 5155 9637
LAMB FAMILY TRUST,ELIZABETH T	407 BELFORTE AVE	AUSTIN	TX	78734	7017 0660 0000 5155 9644
LAWSON,JESSE K	10015 S COUNTY RD #1213	MIDLAND	TX	79706	7017 0660 0000 5155 9651
LAWSON,RANDY T	P O BOX 550	HOBBS	NM	88241	7017 0660 0000 5155 9668
LEE TRUST,THE ALLIE M	P O BOX 40909	AUSTIN	TX	78704	7017 0660 0000 5155 9675
LESESNE,ERICA P	68 WARREN STREET	CHARLESTON	SC	29403	7017 0660 0000 5155 9682
LOEFFLER,JANET ANDERSON	BOX 132947	THE WOODLANDS	TX	77393	7017 0660 0000 5155 9699
LOTT, JESSIE IRENE	6900 N VANDIVER RD, APT 204	SAN ANTONIO	TX	78209-4321	7017 0660 0000 5155 9705
LOVE FAMILY TRUST	305 HARMONS WAY	SAN MARCOS	TX	78666	7017 0660 0000 5155 9712
LUND,SIGYN	110-55 72ND RD	FOREST HILLS	NY	11375	7017 0660 0000 5155 9729
LYNCH, CHARLENE V	97 VERDE RANCH LOOP	LEANDER	TX	78641	7017 0660 0000 5155 9736
MAGIC DOG OIL AND GAS LTD	P O BOX 10708	MIDLAND	TX	79702	7017 0660 0000 5155 9743
MARTIN, FRANCES	1511 MAGNOLIA	BELTON	TX	76513	7017 0660 0000 5155 9750
MARTIN,EDNA M	7112 MARYLAND DR	URBANDALE	IA	50322	7017 0660 0000 5155 9767
MARY ANDERSON BOLL FAMILY TRUST	6858 TOKALON DRIVE	DALLAS	TX	75214	7017 0660 0000 5155 9774
MARY HELEN ENERGY LLC	PO BOX 1959	MIDLAND	TX	79702	7017 0660 0000 5155 9781
MCAFEE ENTERPRISES L P	P O DRAWER 1087	NORMAN	OK	73070	7017 0660 0000 5155 9798
MCGEE,LOUISE	PO BOX 17	ARNOLDSVILLE	GA	30619	7017 0660 0000 5155 9804
MCRAE, HAMILTON E III	BOX 1540	MIDLAND	TX	79701	7017 0660 0000 5155 9392
ME TEX SUPPLY CO	BOX 2070	HOBBS	NM	88241	7017 0660 0000 5155 9408
MEYER,HENNING	4136 WATERHOUSE RD	OAKLAND	CA	94602	7017 0660 0000 5155 9415
MILLER FAMILY MINERAL INTEREST LLC	2100 BELLERIVE DR N153	RICHLAND	WA	99352	7017 0660 0000 5155 9422
MILLER,JANICE COOK	2511 NE 181ST AVE	VANCOUVER	WA	98684	7017 0660 0000 5155 9439
MILLER,SANDI	1015 FERN DRIVE	ROSWELL	NM	88203	7017 0660 0000 5155 9446
MILLHOLLON, JOE H	3408 SHELL AVENUE	MIDLAND	TX	79707	7017 0660 0000 5155 9453
MILLHOLLON, LYNN	9777 WINDWOOD DRIVE	BOERNE	TX	78006	7017 0660 0000 5155 9460
MITCHELL,CHARLENE K	222 HIBISCUS LANE	WINCHESTER	KY	40391	7017 0660 0000 5155 9477
MITCHELL,ROBERT S	1918 SURREY CIRCLE	GRAND PRAIRIE	TX	75050	7017 0660 0000 5155 9484
MOORE 2006 TRUST,MICHAEL HARRISON	P O BOX 202652	DALLAS	TX	75320	7017 0660 0000 5155 9491

OWNER NOTIFICATION

OWNER NAME	ADDRESS	CITY	STATE	ZIP	TRACKING NUMBER
MOORE 2006 TRUST,RICHARD LYONS	16400 N DALLS PARKWAY SUITE 400	DALLAS	TX	75284	7017 0660 0000 5155 9507
MOORE TRUST	111 TIONESTA AVE	KANE	PA	16735	7017 0660 0000 5155 9514
MORLEY ESTATE,IRMA K	710 ADAMS ST SE	HUNTSVILLE	AL	35801	7017 0660 0000 5155 9521
MOSS, VICKY	563 DORSEY	EL PASO	TX	79912	7017 0660 0000 5155 9538
MOUNTJOY,JOSEPH B	426 GRAHAM BLDG UNCG	GREENSBORO	NC	27412	7017 0660 0000 5155 9545
MOUNTS, M KATHRYN	308 SOUTH BIRCH	ROSWELL	NM	88201	7017 0660 0000 5155 9552
NALL PROPERTY MANAGEMENT LLP	PO BOX 106	ARAB	AL	35016	7017 0660 0000 5155 9569
NICKELL FAMILY REVOCABLE TRUST	811 S CENTRAL EXPWY	RICHARDSON	TX	75080	7017 0660 0000 5155 9576
NICKELL,JAMES B	7625 ENGLAND DR	PLANO	TX	75025	7017 0660 0000 5155 9583
NMO & G LTD	P O BOX 10217	LUBBOCK	TX	79408	7017 0660 0000 5155 9590
O NEILL MARITAL TRUST	4250 LANCASTER PIKE, SUITE 100	WILMINGTON	DE	19805	7017 0660 0000 5155 9606
O NEILL, MICHAEL T	BOX 2840	MIDLAND	TX	79701	7017 0660 0000 5155 9101
OCCIDENTAL PERMIAN LIMITED	P O BOX 27570	HOUSTON	TX	77227	
ONEIL ESTATE,JENNIFER	1906 BARN RD	WICHITA FALLS	TX	76302	7017 0660 0000 5155 9118
ONEIL FAMILY LIMITED PARTNERSHIP	6842 WYNNBROOK CT	HOLLAND	OH	43528	7017 0660 0000 5155 9125
ONEIL,JANET LEIGH	3007 BUFFALO TRAIL	AUSTIN	TX	78734	7017 0660 0000 5155 9132
O'NEIL,KITTY LINN	P O BOX 156	EUREKA	SD	57437	7017 0660 0000 5155 9149
ONEIL,MICHAEL BRIAN	P O BOX 4893	WICHITA FALLS	TX	76308	7017 0660 0000 5155 9163
ONEIL,PATSY	P O BOX 157	LAMESA	TX	79331	7017 0660 0000 5155 9156
ONEILL PROPERTIES LTD	P O BOX 2840	MIDLAND	TX	79702	7017 0660 0000 5155 9170
OSBORNE,PATRICIA E	201 W OAKVIEW AVE #37	CENTRALIA	WA	98531	7017 0660 0000 5155 9187
OXY USA WTP LP	P O BOX 27570	HOUSTON	TX	77227	
PARNELL,PATRICIA JOHNSON	605 ROGERS ROAD	CRITTENDEN	KY	41030	7017 0660 0000 5155 9200
PATSY HINCHEY FAMILY LTD PRTNRSH	PO BOX 53567	MIDLAND	TX	79710	7017 0660 0000 5155 9217
PAYNE, DARLENE V	55 OAK CREEK TRAIL	THRALL	TX	76578-0275	7017 0660 0000 5155 9224
PENROC OIL CORPORATION	P O BOX 2769	HOBBS	NM	88241	7017 0660 0000 5155 9231
PINNEY,J E	305 DOMINION DR	NEWPORT NEWS	VA	23602	7017 0660 0000 5155 9248
POTTER,GLENNDA	3650 COUNTY ROAD 23	RIDGWAY	CO	81432	7017 0660 0000 5155 9255
POULSEN,ELSE M	326 MISSION AVE	SAN RAFAEL	CA	94901	7017 0660 0000 5155 9262
POWELL REV TRUST,DONNA LYNETTE	6056 GULFPORT BLVD SOUTH	GULFPORT	FL	33707	7017 0660 0000 5155 9279
POWELL,INGRID K	P O BOX 416	LOS ALTOS	CA	94023	7017 0660 0000 5155 9286
PRICE,DEREK W W	387 WILLOW STREET	MANSFIELD	MA	02048	7017 0660 0000 5155 9293
PROGENY PETROLEUM LLC	1377 EAST VALLEY ROAD	SANTA BARBARA	CA	93108	7017 0660 0000 5155 9309
RALEY, EDYTHE M	403 WEST MALLY	SAN ANTONIO	TX	78221	7017 0660 0000 5155 9316
RALEY, MILLARD DALE	165 CR 4358	DECATUR	TX	76234	7017 0660 0000 5155 9323
RALEY,BARBARA	8854 LA CASITA AVENUE	FOUNTAIN VALLEY	CA	92708	7017 0660 0000 5155 9330

OWNER NOTIFICATION

OWNER NAME	ADDRESS	CITY	STATE	ZIP	TRACKING NUMBER
RAYMOND T DUNCAN OIL PROPERTIES	P O BOX 467	OKLAHOMA CITY	OK	73101-0467	7017 0660 0000 5155 9347
RIDOUT,GUY P	4122 PURDUE ST	HOUSTON	TX	77005	7017 0660 0000 5155 9354
RIFFEL,HAZEL HAYNES	9335 GLOXINIA DRIVE	GARDEN RIDGE	TX	78266	7017 0660 0000 5155 9361
RISKU,VERNA	404 9TH ST #223	VIRGINIA	MN	55792	7017 0660 0000 5155 9378
RKI EXPLORATION & PRODUCTION LLC	25061 NETWORK PL	CHICAGO	IL	60673	7017 0660 0000 5155 9385
ROBENA PROPERTY & ROYALTY CO	P O BOX 803269	DALLAS	TX	75380	7017 0660 0000 5155 8982
ROBERTS, CHARLOTTE ELZA	10771 LO GAP RD	SCOTLAND	AR	72141	7017 0660 0000 5155 8999
ROBINSON LLC,L M	P O BOX 1090	ROSWELL	NM	88202	7017 0660 0000 5155 9002
ROGERS, MARY	P O BOX 399	NOLANVILLE	TX	76559	7017 0660 0000 5155 9019
ROGERS, WILLIAM DALE	511 PIGEON FORGE RD	PFLUGERVILLE	TX	78660	7017 0660 0000 5155 9026
ROTH IRA LTD	P O BOX 1157	KILGORE	TX	75663	7017 0660 0000 5155 9033
ROUND HILL ROYALTY L P	P O BOX 25128	DALLAS	TX	75225	7017 0660 0000 5155 9040
RULEWICZ,STEPHEN	15401 FAIRVIEW FARM BOULEVARD	EDMOND	OK	73013	7017 0660 0000 5155 9057
SCHENCK TRUSTS,KIRBY D	P O BOX 1627	LOVINGTON	NM	88260	7017 0660 0000 5155 9064
SCHRODER,ANNE	2318 CRESTVIEW DRIVE	LAGUNA BEACH	CA	92651	7017 0660 0000 5155 9071
SCHROEDER JR SPECIAL,E WAYNE	455 N MAIN ST	DECATUR	IL	62523	7017 0660 0000 5155 9088
SCHWAB, HELEN O	BOX 2840	MIDLAND	TX	79701	7017 0660 0000 5155 9095
SCOTT,REX RANDALL G	PO BOX 4835	SANTA FE	NM	87502	7017 0660 0000 5155 8678
SEVENWAYS VENTURE CAPITAL LTD	6125 LUTHER LANE	DALLAS	TX	75225	7017 0660 0000 5155 8685
SHERROD,JUDITH FRANCES	2410 LOU LANE	WICHITA FALLS	TX	76308	7017 0660 0000 5155 8692
SHORE TESTAMENTARY TRUST,VICKI	3838 N CENTRAL AVE STE 1700	PHOENIX	AZ	85012	7017 0660 0000 5155 8708
SHRINERS HOSPITALS FOR CHILDREN	P O BOX 226270	DALLAS	TX	75222	7017 0660 0000 5155 8715
SKV LLC	PO BOX 1138	ROSWELL	NM	88202	7017 0660 0000 5155 8722
SPINDLETOP EXPLORATION COMPANY INC	P O BOX 25163	DALLAS	TX	75225	7017 0660 0000 5155 8739
STANDARD ROYALTY CORPORATION	4160 BURNING TREE LANE SOUTH	JACKSONVILLE	FL	32223	7017 0660 0000 5155 8746
STANFORD JR TRUST,PAT	P O BOX 99084	FORT WORTH	TX	76199	7017 0660 0000 5155 8753
STANFORD TRUST,ANNE DAUPHINE	P O BOX 99084	FORT WORTH	TX	76199	7017 0660 0000 5155 8760
STEPHENS,ERIN E	344 NE SEQUOIA COURT	HILLSBORO	OR	97124	7017 0660 0000 5155 8777
STEPHENS,RICHARD R	192 JORDAN ROAD	WINLOCK	WA	98596	7017 0660 0000 5155 8784
STOLL,FLORENCE	246 N 23RD ST	KANSAS CITY	KS	66102	7017 0660 0000 5155 8791
STOLL,HARRY	915 TARAVAL ST	SAN FRANCISCO	CA	94116	7017 0660 0000 5155 8807
STOLL,MARGARET G	12453 PINE VALLEY DR	KANSAS CITY	KS	66109	7017 0660 0000 5155 8814
STURGEON,WILMA C	1360 MONTELLO COURT	CANTON	IL	61520	7017 0660 0000 5155 8821
TAMARACK PETROLEUM CO INC	777 E WISCONSIN AVE, STE 3020	MILWAUKEE	WI	53202-5341	7017 0660 0000 5155 8838
TANNER,RICHARD B	401 RIDGE HAVEN	RICHARDSON	TX	75080	7017 0660 0000 5155 8845
TANNER,ROBERT G	1108 DUNROVEN DRIVE	ATLANTA	GA	30342	7017 0660 0000 5155 8852

OWNER NOTIFICATION

OWNER NAME	ADDRESS	CITY	STATE	ZIP	TRACKING NUMBER
TANNER,VIRGINIA ANN	1405 KENSINGTON COURT	SOUTHLAKE	TX	76092	7017 0660 0000 5155 8869
TEATER,PATRICIA	8717 GRENADIER DRIVE	DALLAS	TX	75238	7017 0660 0000 5155 8876
THE ROSS FAMILY TRUST DTD 3-9-90	P O BOX 86	MIDLAND	TX	79702	7017 0660 0000 5155 8883
THOMSEN,PAUL	29863 PALOMARAS BLVD	CASTRO VALLEY	CA	94552	7017 0660 0000 5155 8890
TOMLINSON LIVING TRUST	P O BOX 774	HATCH	NM	87937	7017 0660 0000 5155 8272
TURNER MINERALS LTD,FRED	P O BOX 910	MIDLAND	TX	79702	7017 0660 0000 5155 8289
TURNER,MILDRED G	P O BOX 2483	ROSWELL	NM	88202	7017 0660 0000 5155 8296
TURNER,PHILLIP WILLIAM	P O BOX 30192 SUBSTATION D	ALBUQUERQUE	NM	87190	7017 0660 0000 5155 8302
TURNER,SALLY	7 THISTLE LANE	ESSEX JUNCTION	VT	05452	7017 0660 0000 5155 8319
TURNER,SUSAN E	30149 WALSER	CHAPEL HILL	NC	27517	7017 0660 0000 5155 8326
UNIVERSITY OF OKLAHOMA	100 TIMBERDELL ROAD	NORMAN	OK	73019	7017 0660 0000 5155 8333
VAN PELT, MARY VIRGINIA C/O CONSTANCE	6350 S 4080 RD	TALALA	OK	74080	7017 0660 0000 5155 8340
VICKERS, CHARLES C	12106 ACORN OAK	WOODLANDS	TX	77389	7017 0660 0000 5155 8364
VICKERS, MICHAEL W	162 EVANDALE	SAN ANTONIO	TX	78227	7017 0660 0000 5155 8371
VOLLMER,DIANE R	1428 DOMINION DR	KATY	TX	77450	7017 0660 0000 5155 8388
WALKER, BILLY BOB	235 GLENDALE AVE	NORFOLK	VA	23505-1135	7017 0660 0000 5155 8395
WALKER, DORIS	7203 LORNA RD	MONTGOMERY	TX	77316	7017 0660 0000 5155 8401
WALKER, MARCELLE	1250 HUMBOLDT, NO 705	DENVER	CO	80218	7017 0660 0000 5155 8418
WALKER, MARY	279 SW CR 3090	PURDON	TX	76679	7017 0660 0000 5155 8425
WALKER, MICHAEL	7203 LORNA RD	MONTGOMERY	TX	77316	7017 0660 0000 5155 8432
WALKER, PETE JR	209 ELM ST	GEORGETOWN	TX	78626	7017 0660 0000 5155 8265
WALKER,CRAIG H	14218 APPLE TREE ROAD	HOUSTON	TX	77079	7015 3010 0000 5645 7956
WALTER DUNCAN OIL LLC	PO BOX 467	OKLAHOMA CITY	OK	73101	7017 0660 0000 5155 8357
WARD,MRS CATHRINE GREENING	6720 COOL SPRINGS RD	THOMPSONS STATION	TN	37179	7016 0750 0000 2851 3702
WEIS,POLLY JANE	6101 NW 120TH LN LOT 56	GAINESVILLE	FL	32653	7016 0750 0000 2851 3733
WESTBROOK WILLIAMS,ROBERTA D	2781 S JASPER ST	AURORA	CO	80013	7016 0750 0000 2851 3726
WESTBROOK,JOHN MICHAEL	P O BOX 2264	HOBBS	NM	88241	7016 0750 0000 2851 3719
WHITE JR,ALTON C	3112 ABOVE STRATFORD PLACE	AUSTIN	TX	78746	7016 0750 0000 2851 3696
WHITWORTH,JOHN CAMPBELL	6728 BRADEN CIRCLE	KERRVILLE	TX	78028	7016 0750 0000 2851 3689
WIGERT,MARIANNE	5102 MOUNTAIN PARK RD	EVERGREEN	CO	80439	7016 0750 0000 2851 3672
WIGGINS,BERTHA	408 SHADY CREEK DR	WOODWARD	OK	73801	7016 0750 0000 2851 3665
WIGGINS,JACK	201 TANGERINE DR	SANFORD	FL	32771	7016 0750 0000 2851 3658
WILLIAMS REVOCABLE LIVING TRUST	7036 WHITEWATER STREET	CARLSBAD	CA	92011	7016 0750 0000 2851 3641
WILLIAMS TRUST	1401 AVE Q	LUBBOCK	TX	79401	7016 0750 0000 2851 3634
WILSON,GENE GRIFFIN	908 PINE OAK DR	EDMOND	OK	73034	7016 0750 0000 2851 3627
WILSON,RAYMOND B	7271 HAWKSNEST BLVD	ORLANDO	FL	32835	7016 0750 0000 2851 3795

OWNER NOTIFICATION

OWNER NAME	ADDRESS	CITY	STATE	ZIP	TRACKING NUMBER
WINK, NATHA J	1221 FAIR OAKS DR	IRVING	TX	75060	7016 0750 0000 2851 3740
WITTERS,ARLENE	7104 N HOWELL	DAVENPORT	IA	52806	7016 0750 0000 2851 3788
WOOD,YVONNE E	3065 LADERA RD	SAN BERNARDINO	CA	92405	7016 0750 0000 2851 3771
WYLIE,KATHLEEN M	11309 BLACKMOOR DR	AUSTIN	TX	78759	7016 0750 0000 2851 3764
YEAGER RESOURCES LTD	PO BOX 53567	MIDLAND	TX	79710	7016 0750 0000 2851 3757
TURNER,MARY JANE	15 RUE PAUL GERVAIS	PARIS	FRANCE		NEWSPAPER NOTIFICATION
VIALE,JANNA	HELSETHELLINGA 22	BAERUMS VERK	ZZ		NEWSPAPER NOTIFICATION
WALLACE EST,DONALD R	ADDRESS UNKNOWN	UNKNOWN	XX		NEWSPAPER NOTIFICATION
BASS, ZELMA ELAINE	UNKNOWN				NEWSPAPER NOTIFICATION
MCRARY, FLOY EDELL	UNKNOWN				NEWSPAPER NOTIFICATION
WALKER, CARL JUNIOR	UNKNOWN				NEWSPAPER NOTIFICATION
WALKER, J A JR	UNKNOWN				NEWSPAPER NOTIFICATION

Affidavit of Publication

STATE OF NEW MEXICO
COUNTY OF LEA

I, Todd Bailey, Editor of the Hobbs News-Sun, a newspaper published at Hobbs, New Mexico, solemnly swear that the clipping attached hereto was published in the regular and entire issue of said newspaper, and not a supplement thereof for a period of 1 issue(s).

Beginning with the issue dated
July 06, 2017
and ending with the issue dated
July 06, 2017.



Editor

Sworn and subscribed to before me this
6th day of July 2017.



Business Manager

My commission expires

January 29, 2019

(Seal)

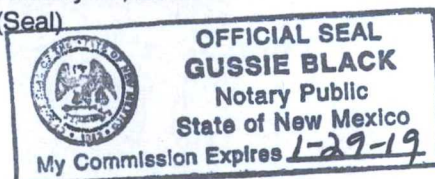

This newspaper is duly qualified to publish
legal notices or advertisements within the
meaning of Section 3, Chapter 167, Laws of
1937 and payment of fees for said

LEGALS

LEGAL NOTICE July 6, 2017

Notice of Application for Surface Commingling

OXY USA WTP LP located at 5 Greenway Plaza, Suite 110 Houston TX 77046 is applying to the NMOCD for a surface commingle permit for the Warren McKee Unit Central Tank Battery located in Lea County, Section 18, T20S - R37E. The commingle permit is comprised of wells from Warren McKee Unit, Fred Turner Jr. A, Fred Turner Jr. C, MJ Raley, MJ Raley A and MJ Raley B Leases in Sections 07, 08, 17, 18, 19 and 20. Production will be from the Skaggs; Drinkard, Skaggs; Grayburg, Blinebry Oil, Nadine; Tubb West, Skaggs; Abo East, Nadine; Paddock-Blinebry West and Warren; McKee pools.

Pursuant to Statewide Rule 19.15.12.10, interested parties must file objections or requests for hearing in writing with the division's Santa Fe office within 20 days after publication, or the NMOCD may approve the application.

For questions pertaining to the application, please contact Sandra Musallam at (713) 366-5106.
#31908

67111848

00196081

TALENT ACQUISITION
OCCIDENTAL PERMIAN
5 GREENWAY PLAZA, STE 110
HOUSTON, TX 77046

District I
1625 N. French Dr., Hobbs, NM 88240
District II
1301 W. Grand Avenue, Artesia, NM 88210
District III
1000 Rio Brazos Rd., Aztec, NM 87410
District IV
1220 S. St. Francis Dr., Santa Fe, NM 87505

State of New Mexico
Energy, Minerals & Natural Resources Department
OIL CONSERVATION DIVISION
1220 South St. Francis Dr.
Santa Fe, NM 87505

Form C-102
Revised June 10, 2003
Submit to Appropriate District Office
State Lease - 4 Copies
Fee Lease - 3 Copies

☐ AMENDED REPORT

WELL LOCATION AND ACREAGE DEDICATION PLAT

'API Number 30-025-07786		'Pool Code 57000		'Pool Name Skaggs; Drinkard	
'Property Code 000220		'Property Name Fred Turner Jr. 'A'			'Well Number 3
'OGRID No. 000495		'Operator Name Amerada Hess Corporation			'Elevation 3562'

DF

10 Surface Location

UL or lot no. P	Section 18	Township 20S	Range 38E	Lot Idn	Feet from the 660	North/South line South	Feet from the 660	East/West line East	County Lea
--------------------	---------------	-----------------	--------------	---------	----------------------	---------------------------	----------------------	------------------------	---------------

11 Bottom Hole Location If Different From Surface

UL or lot no.	Section	Township	Range	Lot Idn	Feet from the	North/South line	Feet from the	East/West line	County
'Dedicated Acres 40		'Joint or Infill		'Consolidation Code		'Order No.			

NO ALLOWABLE WILL BE ASSIGNED TO THIS COMPLETION UNTIL ALL INTERESTS HAVE BEEN CONSOLIDATED OR A NON-STANDARD UNIT HAS BEEN APPROVED BY THE DIVISION

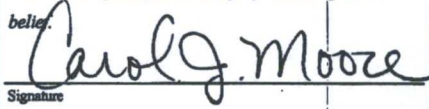
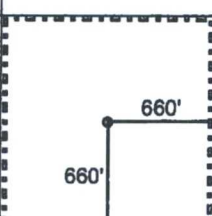
16					17 OPERATOR CERTIFICATION <i>I hereby certify that the information contained herein is true and complete to the best of my knowledge and belief.</i>  Signature Carol J. Moore Printed Name Senior Advisor cmoore@hess.com Title and E-mail Address 8/17/2004 Date	
					18 SURVEYOR CERTIFICATION <i>I hereby certify that the well location shown on this plat was plotted from field notes of actual surveys made by me or under my supervision, and that the same is true and correct to the best of my belief.</i>	
					Date of Survey Signature and Seal of Professional Surveyor:  Certificate Number	

NEW MEXICO OIL CONSERVATION COMMISSION

NOTICE OF INTENTION TO DRILL

See Rules 101 and 1104.

If changes in the proposed plan are considered advisable, a copy of this notice and any such changes will be returned to the sender. Submit this notice in triplicate. One copy will be returned following approval.

Monument, New Mexico

February 22, 1952

Place

Date

Notice hereby is given that it is my intention to commence the drilling of a well to be known as

Amerada Petroleum Corporation Fred Turner Jr. "A" 5 SW/4, NE/4

Company or Operator Lease
of Sec. 18 T. 20-S R. 38-E N. M. P. M. Skaggs Lea County.

The well is 1980 feet from (N. ~~20-S~~) line and 1980 feet from

(E. ~~38-E~~) line of the above section.

(Give location from section lines. Cross out wrong directions.)

If state land the oil and gas lease is No. Assignment No.

If patented land the owner is Fred Turner Jr.

Address

If government land the permittee is

Address

The lessee is Amerada Petroleum Corporation

Address P.O. Box 2040, Tulsa, Oklahoma

We propose to drill well with drilling equipment as follows:

Rotary Tools all the way --

The status of a bond for this well in conformance with Rule 101 of the General Rules and Regulations of the Commission is as follows: Blanket -

We propose to use the following strings of casing and to land or cement them as indicated:

Size of Hole	Size of Casing	Weight Per Foot	New or Second Hand	Depth	Landed or Cemented	Sacks Cement
13-3/4	8-5/8"	24#	New	275'	Cemented	200
7-7/8	5-1/2	15.5#	New	3700	Cemented	500

If changes in the above plans become advisable we will notify you before cementing or landing casing. We estimate that the first productive oil or gas sand should occur at a depth of about 3300' feet.

Additional information:

Approved

except as follows

Return to top of salt section on 5 1/2 casing

OIL CONSERVATION COMMISSION

By

Title

Amerada Petroleum Corporation

Company or Operator

By

Position Assistant District Superintendent

Send communications regarding well to:

Name Amerada Petroleum Corporation

Address Drawer D, Monument, New Mexico

N. MEXICO OIL CONSERVATION COMMISSION

NOTICE OF INTENTION TO DRILL

See Rules 101 and 1104.

If changes in the proposed plan are considered advisable, a copy of this notice showing such changes will be returned to the sender. Submit this notice in triplicate. One copy will be returned following approval.

Monument, New Mexico
PlaceMarch 12, 1952
Date

Notice hereby is given that it is our intention to commence the drilling of a well to be known as

Amerada Petroleum Corporation Fred Turner Jr "A" well No. **6** in **C/NW/4 SE/4**
Company or Operator Lease

of Sec. **18** T. **20-S** R. **38-E** N. M. P. M. **Skaggs** Pcol **Lea** County.

The well is **1980** feet from **AX** (S.) line and **1980** feet from

(E.) **XXXX** line of the above section.

(Give location from section lines. Cross out wrong directions.)

If state land the oil and gas lease is No. Assignment No.

If patented land the owner is **Fred Turner Jr**

Address

If government land the permittee is

Address

The lessee is **Amerada Petroleum Corporation**Address **P.O. Box 2040, Tulsa, Oklahoma**

We propose to drill well with drilling equipment as follows:

Rotary Tools all the way -

The status of a bond for this well in conformance with Rule 101 of the General Rules and Regulations of the Commission is as follows: **Blanket -**

We propose to use the following strings of casing and to land or cement them as indicated:

Size of Hole	Size of Casing	Weight Per Foot	New or Second Hand	Depth	Landed or Cemented	Sacks Cement
13-3/4"	8-5/8	24#	New	275'	Cemented	200
7-7/8	5-1/2	15.5#	New	3700	Cemented	1000

If changes in the above plans become advisable we will notify you before cementing or landing casing. We estimate that the first productive oil or gas sand should occur at a depth of about **3300** feet.

Additional information:

Approved **[Signature]** 19

except as follows:

Cement behind **5 1/2** casing must return to Rustler Anhydrite as indicated by temperature survey. Submit survey with Form C 103-Report on result of test of casing shut off for **5 1/2** casing.

OIL CONSERVATION COMMISSION.

By **[Signature]**
Title

Amerada Petroleum Corporation
Company or Operator

By

Position **Assistant District Superintendent**

Send communications regarding well to:

Name **Amerada Petroleum Corporation**Address **Drawer D, Monument, New Mexico**

District I
PO Box 1980, Hobbs, NM 88241-1980
District II
811 S. 1st Street, Artesia, NM 88210-2834
District III
1000 Rio Brazos Rd., Aztec, NM 87410
District IV
PO Box 2088, Santa Fe, NM 87504-2088

State of New Mexico
F y, Minerals & Natural Resources Department

OIL CONSERVATION DIVISION
P.O. Box 2088
Santa Fe, NM 87504-2088

Form C-102
Revised February 10, 1994
Instructions on back
Submit to Appropriate District Office
State Lease - 4 Copies
Fee Lease - 3 Copies

☐ AMENDED REPORT

WELL LOCATION AND ACREAGE DEDICATION PLAT

¹ API Number 30-025-07793	² Pool Code 63270	³ Pool Name WARREN MCKEE
⁴ Property Code 000223	⁵ Property Name Warren McKee Unit - <i>renamed Fred Turner Jr. A</i>	⁶ Well Number 117 <i>7</i>
⁷ OGRID No. 000495	⁸ Operator Name Amerada Hess Corporation	⁹ Elevation 3572' DF

¹⁰ Surface Location

UL or lot no. H	Section 18	Township 20S	Range 38E	Lot. Idn	Feet from the 1980	North/South Line North	Feet from the 660	East/West line East	County Lea
--------------------	---------------	-----------------	--------------	----------	-----------------------	---------------------------	----------------------	------------------------	---------------

¹¹ Bottom Hole Location If Different From Surface

UL or lot no.	Section	Township	Range	Lot. Idn	Feet from the	North/South Line	Feet from the	East/West line	County
---------------	---------	----------	-------	----------	---------------	------------------	---------------	----------------	--------

¹² Dedicated Acres 40	¹³ Joint or Infill	¹⁴ Consolidation Code	¹⁵ Order No.
-------------------------------------	-------------------------------	----------------------------------	-------------------------

NO ALLOWABLE WILL BE ASSIGNED TO THIS COMPLETION UNTIL ALL INTERESTS HAVE BEEN CONSOLIDATED
OR A NON-STANDARD UNIT HAS BEEN APPROVED BY THE DIVISION

¹⁷ OPERATOR CERTIFICATION
I hereby certify that the information contained herein is true and complete to the best of my knowledge and belief.

R. L. Wheeler Jr.
Signature
R. L. Wheeler, Jr.
Printed Name
Admin. Svc. Coord.
Title
4-11-96
Date

¹⁸ SURVEYOR CERTIFICATION
I hereby certify that the well location shown on this plat was plotted from field notes of actual surveys made by me or under my supervision, and that the same is true and correct to the best of my belief.

Date of Survey

Signature and Seal of Professional Surveyor:

Certificate Number

District I - (505) 393-6161
1625 N. French Dr
Hobbs, NM 88240
District II - (505) 748-1283
1301 W. Grand Avenue
Artesia, NM 88210
District III - (505) 334-6178
1000 Rio Brazos Road
Aztec, NM 87410
District IV - (505) 476-3440
1220 S. St. Francis Dr.
Santa Fe, NM 87505

New Mexico
Energy Minerals and Natural Resources Department

Form C-139
Revised 06/99

Oil Conservation Division
1220 South St. Francis Dr.
Santa Fe, New Mexico 87505
(505) 476-3440

SUBMIT ORIGINAL
PLUS 2 COPIES
TO APPROPRIATE
DISTRICT OFFICE

H-03-00701

APPLICATION FOR PRODUCTION RESTORATION PROJECT

I. Operator and Well:

Operator name & address Amerada Hess Corporation P. O. Drawer D, Monument, N.M. 88265							OGRID Number 000495	
Contact Party Jay Baker							Phone 505 393-2144	
Property Name Fred Turner Jr. "A"					Well Number 7	API Number 30-025-07793		
UL H	Section 18	Township 20S	Range 38E	Feet From The 1980	North/South Line North	Feet From The 660	East/West Line East	County Lea

II. Pool and Production Restoration:

Previous Producing Pool(s) (If change in Pools): Well previously TA'd in Warren McKee Simpson as Warren McKee Unit Well No. 117.	
Date Production Restoration started: 01/15/2003	Date Well Returned to Production: 01/31/2003
Describe the process used to return the well to production (Attach additional information if necessary): Please refer attached C-103.	

III. Identify the period and Division records which show the Well had thirty (30) days or less production for the twenty-four consecutive months prior to restoring production:

Records Showing Well produced less than 30 days during 24 month period: <input type="checkbox"/> Well file record showing that well was plugged X ONGARD production data <input type="checkbox"/> OCD Form C-115 (Operator's Monthly Report)	Month/Year (Beginning of 24 month period): 11/1996 Month/Year (End of 24 month period): 01/2003
--	--

IV. Affidavit:

State of <u>New Mexico</u>) County of <u>Lea</u>) ss. <u>Jay Baker</u> , being first duly sworn, upon oath states: 1. I am the Operator, or authorized representative of the Operator, of the above-referenced Well. 2. I have personal knowledge of the facts contained in this Application. 3. To the best of my knowledge, this application is complete and correct.		
Signature <u>Jay Baker</u>	Title <u>Sr. Production Foreman</u> Date <u>6-10-03</u>	
SUBSCRIBED AND SWORN TO before me this <u>10th</u> day of <u>JUNE</u> , <u>2003</u> .		
My Commission expires: <u>03/15/05</u>		
Notary Public <u>[Signature]</u>		

FOR OIL CONSERVATION DIVISION USE ONLY:

V. CERTIFICATION OF APPROVAL:

This Application is hereby approved and the above-referenced well is designated a Production Restoration Project. By copy hereof, the Division notifies the Secretary of the Taxation and Revenue Department of this Approval and certifies that production was restored on:

1/21/2003

Signature District Supervisor <u>[Signature]</u>	OCD District <u>1</u>	Date <u>6/20/03</u>
---	--------------------------	------------------------

VI. DATE OF NOTIFICATION TO THE SECRETARY OF THE TAXATION AND REVENUE DEPARTMENT:

NEW MEXICO OIL CONSERVATION COMMISSION

NOTICE OF INTENTION TO DRILL

See Rules 101 and 1104.

If changes in the proposed plan are considered advisable, a copy of this notice showing such changes will be returned to the sender. Submit this notice in triplicate. One copy will be returned following approval.

Mojument, New Mexico

March 22, 1938

Place

Date

Notice hereby is given that it is our intention to commence the drilling of a well to be known as

Amerada Petroleum Corporation Fred Turner Jr "A" well No. 8 in SE/4, SE/4

Company or Operator Lease of Sec. 16, T. 20-S, R. 36-E, N. M., P. M., Skaggs Pool, Lea County.

The well is 589.3' feet from ~~SW~~ (S.) line and 730.7' feet from (E.) ~~SW~~ line of the above section.

(Give location from section lines. Cross out wrong directions.)

If state land the oil and gas lease is No. Assignment No.

If patented land the owner is Fred Turner Jr

Address

If government land the permittee is

Address

The lessee is Amerada Petroleum Corporation

Address P.O. Box 2040, Tulsa, Oklahoma

We propose to drill well with drilling equipment as follows:

Rotary Tools all the way -

The status of a bond for this well in conformance with Rule 101 of the General Rules and Regulations of the Commission is as follows: Blanket -

We propose to use the following strings of casing and to land or cement them as indicated:

Size of Hole	Size of Casing	Weight Per Foot	New or Second Hand	Depth	Landed or Cemented	Sacks Cement
13-3/4"	8-5/8	24#	New	275'	Cemented	200
7-7/8"	5-1/2	15.5#	New	3700	Cemented	1700

If changes in the above plans become advisable we will notify you before cementing or landing casing. We estimate that the first productive oil or gas sand should occur at a depth of about 3300 feet.

Additional Information:

Approved _____ 19____

except as follows:

Return to top of salt section on 5 1/2 casing

OIL CONSERVATION COMMISSION

By *Ray Yuckraugh*

Title *Oil & Gas Inspector*

Amerada Petroleum Corporation

Company or Operator

By *Dr. J. J. J.*

Position Assistant District Superintendent

Send communications regarding well to:

Name Amerada Petroleum Corporation

Address Drawer D, Mojument, New Mexico

District I
1625 N. French Dr., Hobbs, NM 88240
District II
1301 W. Grand Avenue, Artesia, NM 88210
District III
1000 Rio Brazos Rd., Aztec, NM 87410
District IV
1220 S. St. Francis Dr., Santa Fe, NM 87505

State of New Mexico
Energy, Minerals & Natural Resources Department
OIL CONSERVATION DIVISION
1220 South St. Francis Dr.
Santa Fe, NM 87505

Form C-102
Revised June 10, 2003
Submit to Appropriate District Office
State Lease - 4 Copies
Fee Lease - 3 Copies

☐ AMENDED REPORT

WELL LOCATION AND ACREAGE DEDICATION PLAT

API Number 30-025-07792		Pool Code 56630	Pool Name Skaggs; Abo, East
Property Code 000220	Property Name Fred Turner Jr. 'A'		Well Number 9
OGRID No. 000495	Operator Name Amerada Hess Corporation		Elevation 3565' DF

10 Surface Location

UL or lot no.	Section	Township	Range	Lot Idn	Feet from the	North/South line	Feet from the	East/West line	County
J	18	20S	38E		1980	South	1880	East	Lea

11 Bottom Hole Location If Different From Surface

UL or lot no.	Section	Township	Range	Lot Idn	Feet from the	North/South line	Feet from the	East/West line	County

Dedicated Acres 40	Joint or Infill	Consolidation Code	Order No.

NO ALLOWABLE WILL BE ASSIGNED TO THIS COMPLETION UNTIL ALL INTERESTS HAVE BEEN CONSOLIDATED OR A NON-STANDARD UNIT HAS BEEN APPROVED BY THE DIVISION

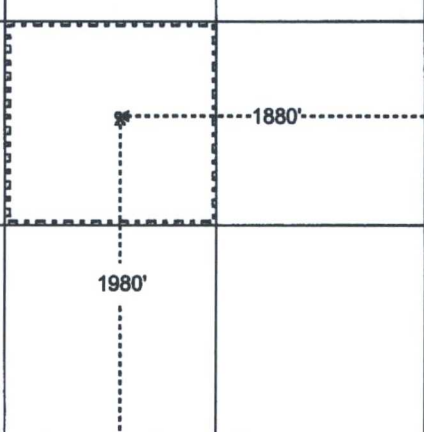
16				17 OPERATOR CERTIFICATION I hereby certify that the information contained herein is true and complete to the best of my knowledge and belief.  Signature Carol J. Moore Printed Name Senior Advisor cmoore@hess.com Title and E-mail Address 4/23/2004 Date
				18 SURVEYOR CERTIFICATION I hereby certify that the well location shown on this plat was plotted from field notes of actual surveys made by me or under my supervision, and that the same is true and correct to the best of my belief. Date of Survey Signature and Seal of Professional Surveyor: Certificate Number
				

NEW MEXICO OIL CONSERVATION COMMISSION
Santa Fe, New Mexico

DUPLICATE
NOTICE OF INTENTION TO DRILL OR RECOMPLETE

Notice must be given to the District Office of the Oil Conservation Commission and approval obtained before drilling or recompletion begins. If changes in the proposed plan are considered advisable, a copy of this notice showing such changes will be returned to the sender. Submit this notice in **QUINTUPPLICATE**. One copy will be returned following approval. See additional instructions in Rules and Regulations of the Commission.

Monument, New Mexico

(Place)

August 15, 1956

(Date)

OIL CONSERVATION COMMISSION
SANTA FE, NEW MEXICO

Gentlemen:

You are hereby notified that it is our intention to commence the (Drilling) (~~Recompletion~~) of a well to be known as

Amerada Petroleum Corporation's

(Company or Operator)

Fred Turner Jr. "A"

(Lease)

Well No. **13**

in **A**

(Unit)

The well is

located **660** feet from the **North** line and **660** feet from the

East line of Section **19**, T. **20-S**, R. **34-E**, NMPM.

(GIVE LOCATION FROM SECTION LINE) **North Warren McKee** Pool, **Lee** County

B-34-E

D	C	B	A
		"A" #13	
E	F	G	H
	Sec. 19		
L	K	J	I
M	N	O	P

**7
20
S**

If State Land the Oil and Gas Lease is No.

If patented land the owner is **Fred Turner Jr.**

Address **Midland, Texas**

We propose to drill well with drilling equipment as follows **Rotary tools all the way**

The status of plugging bond is **Blanket**

Drilling Contractor **McVay & Stafford Drilling Company**
Tulsa, Oklahoma

We intend to complete this well in the **McKee** formation at an approximate depth of **9200** feet.

CASING PROGRAM

We propose to use the following strings of Casing and to cement them as indicated:

Size of Hole	Size of Casing	Weight per Foot	New or Second Hand	Depth	Sacks Cement
17-1/2"	13-3/8"	36#	New	300'	200 sbs.
11"	8-5/8"	32#	New	3700'	1500 sbs.
7-7/8"	5-1/2"	15.5# & 17#	New	9200'	600 sbs.

If changes in the above plans become advisable we will notify you immediately.

ADDITIONAL INFORMATION (If recompletion give full details of proposed plan of work.)

Approved **AUG 17 1956**, 19____
Except as follows:

OIL CONSERVATION COMMISSION

By **C. M. Lieder**
Engineer District I
Title _____

Sincerely yours.

Amerada Petroleum Corporation

(Company or Operator)

By **R. C. Capps**

Position **District Superintendent**

Send Communications regarding well to

Name **Amerada Petroleum Corporation**

Address **Drawer D, Monument, New Mexico**

NEW MEXICO
OIL CONSERVATION COMMISSION

Form C-128

Well Location and/or Gas Proration Plat

Date 3-15-56

Operator Amerada Pet. Corp.

Lease Fred Turner Jr.

Well No. A - 13 Section 19 Township 20 S Range 33 E NMPM

Located 660 Feet From North Line, 660 Feet From East Line,

Lca County, New Mexico. G. L. Elevation

Name of Producing Formation Pool Dedicated Acreage

(Note: All distances must be from outer boundaries of Section)

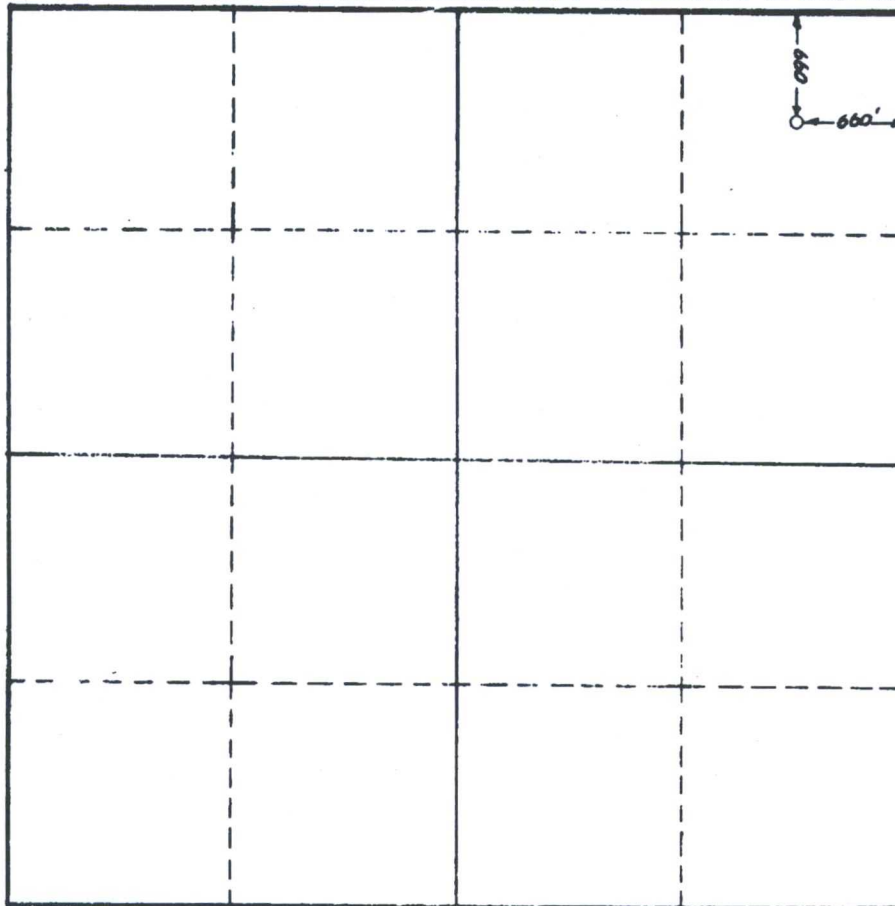

SCALE: 1"=1000'

1. Is this Well a Dual Comp. ? Yes ___ No ___
2. If the answer to Question 1 is yes, are there any other dually completed wells within the dedicated acreage? Yes ___ No ___

This is to certify that the above plat was prepared from field notes of actual surveys made by me or under my supervision and that the same are true and correct to the best of my knowledge and belief.

Date Surveyed 8-15-56

Registered Professional Engineer and/or Land Surveyor

Name
Position
Representing
Address

**NEW MEXICO OIL CONSERVATION COMMISSION
WELL LOCATION AND ACREAGE DEDICATION PLAT**

Form C-102
Supersedes C-128
Effective 1-1-65

All distances must be from the outer boundaries of the Section.

Operator AMERADA PETROLEUM CORPORATION			Lease FRED TURNER, JR. "A"		Well No. 14
Unit Letter I	Section 18	Township 20 SOUTH	Range 38 EAST	County LEA	
Actual Footage Location of Well: 2080 feet from the SOUTH line and 585 feet from the EAST line					
Ground Level Elev.	Producing Formation Grayburg		Pool Staggs	Dedicated Acreage: 40 Acres	

1. Outline the acreage dedicated to the subject well by colored pencil or hatchure marks on the plat below.
2. If more than one lease is dedicated to the well, outline each and identify the ownership thereof (both as to working interest and royalty).
3. If more than one lease of different ownership is dedicated to the well, have the interests of all owners been consolidated by communitization, unitization, force-pooling, etc?

☐ Yes ☐ No If answer is "yes," type of consolidation _____

If answer is "no," list the owners and tract descriptions which have actually been consolidated. (Use reverse side of this form if necessary.) _____

No allowable will be assigned to the well until all interests have been consolidated (by communitization, unitization, forced-pooling, or otherwise) or until a non-standard unit, eliminating such interests, has been approved by the Commission.

CERTIFICATION

I hereby certify that the information contained herein is true and complete to the best of my knowledge and belief.

Name B. S. Siny
 Position **District Superintendent**
 Company **Amerada Petroleum Corporation**
 Date **November 1, 1966**

I hereby certify that the well location shown on this plat was plotted from field notes of actual surveys made by me or under my supervision, and that the same is true and correct to the best of my knowledge and belief.

Date Surveyed **10/25/66**
 Registered Professional Engineer and/or Land Surveyor

John W. West
 Certificate No. **676**

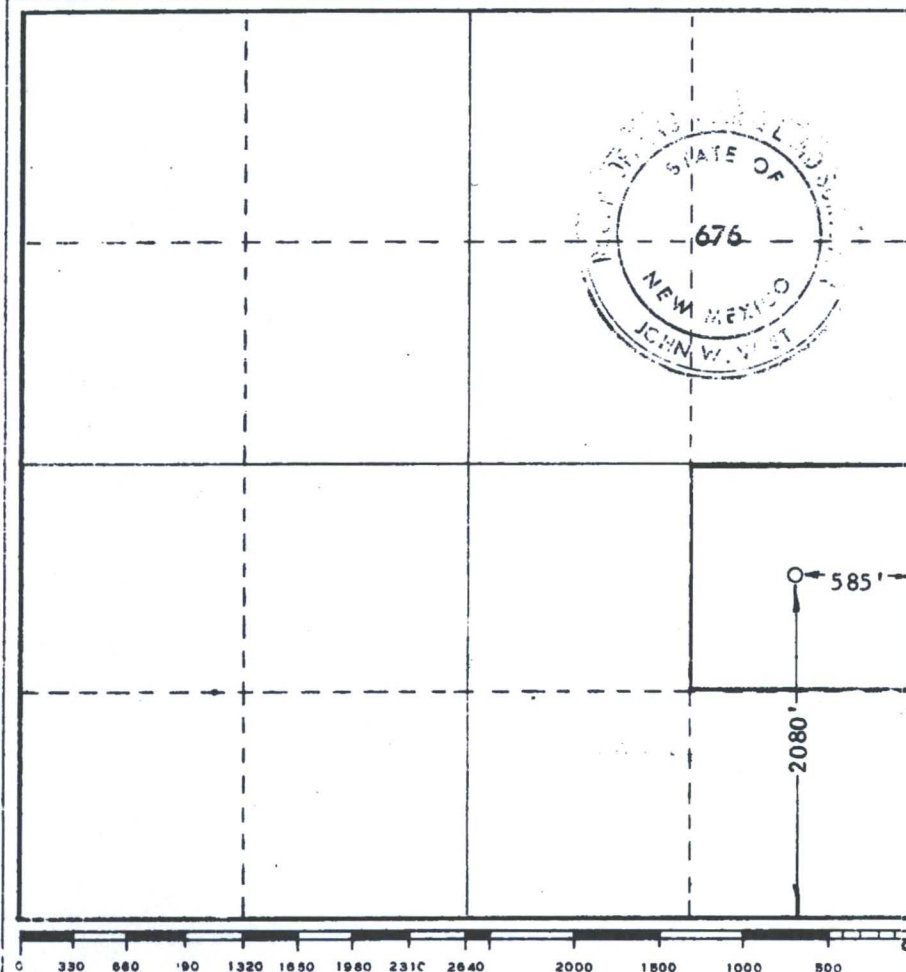

District I

- PO Box 1980, Hobbs, NM 88241-1980

District II

811 S. 1st Street, Artesia, NM 88210-2834

District III

1000 Rio Brazos Rd., Aztec, NM 87410

District IV

2040 South Pacheco, Santa Fe, NM 87505

State of New Mexico
Energy, Minerals & Natural Resources DepartmentOIL CONSERVATION DIVISION
2040 South Pacheco
Santa Fe, NM 87505

Form C-102

Revised October 18, 1994

Instructions on back

Submit to Appropriate District Office

State Lease - 4 Copies

Fee Lease - 3 Copies

☐ AMENDED REPORT

WELL LOCATION AND ACREAGE DEDICATION PLAT

¹ API Number 30-025-07782		² Pool Code 47400		³ Pool Name Nadene Paddock Blinebry West	
⁴ Property Code 25984		⁵ Property Name Fred Turner Jr. "C"			⁶ Well Number 1
⁷ OGRID No. 000495		⁸ Operator Name Amerada Hess Corporation			⁹ Elevation 3571' DF

¹⁰ Surface Location

UL or lot no.	Section	Township	Range	Lot. Idn	Feet from the	North/South Line	Feet from the	East/West line	County
E	17	20S	38E		1980	North	660	West	Lea

¹¹ Bottom Hole Location If Different From Surface

UL or lot no.	Section	Township	Range	Lot. Idn	Feet from the	North/South Line	Feet from the	East/West line	County

¹² Dedicated Acres 40	¹³ Joint or Infill	¹⁴ Consolidation Code	¹⁵ Order No.
-------------------------------------	-------------------------------	----------------------------------	-------------------------

NO ALLOWABLE WILL BE ASSIGNED TO THIS COMPLETION UNTIL ALL INTERESTS HAVE BEEN CONSOLIDATED
OR A NON-STANDARD UNIT HAS BEEN APPROVED BY THE DIVISION

					¹⁷ OPERATOR CERTIFICATION <i>I hereby certify that the information contained herein is true and complete to the best of my knowledge and belief.</i> Signature Roy L. Wheeler, Jr. Printed Name Bus. Svc. Spec. II Title 7-25-2000 Date
					¹⁸ SURVEYOR CERTIFICATION <i>I hereby certify that the well location shown on this plat was plotted from field notes of actual surveys made by me or under my supervision, and that the same is true and correct to the best of my belief.</i> Date of Survey Signature and Seal of Professional Surveyer: Certificate Number

J

DISTRICT I
1625 N. French Dr., Hobbs, NM 88240
DISTRICT II
811 South First, Artesia, NM 88210

DISTRICT III
1000 Rio Brazos Rd., Aztec, NM 87410
DISTRICT IV
2040 South Pacheco, Santa Fe, NM 87505

State of New Mexico
Energy, Minerals and Natural Resources Department

Form C-102
Revised March 17, 1999

Submit to Appropriate District Office
State Lease - 4 Copies
Fee Lease - 3 Copies

OIL CONSERVATION DIVISION

2040 South Pacheco
Santa Fe, New Mexico 87504-2088

☐ AMENDED REPORT

WELL LOCATION AND ACREAGE DEDICATION PLAT

API Number 30-025-37059	Pool Code 62940	Pool Name Warren Abo West
Property Code 25984	Property Name TURNER C	Well Number 2
OCRED No. 495	Operator Name AMERADA HESS CORPORATION	Elevation 3562'

Surface Location

UL or lot No. E	Section 17	Township 20 S	Range 38 E	Lot Idn	Feet from the 2280	North/South line NORTH	Feet from the 1250	East/West line WEST	County LEA
--------------------	---------------	------------------	---------------	---------	-----------------------	---------------------------	-----------------------	------------------------	---------------

Bottom Hole Location If Different From Surface

UL or lot No.	Section	Township	Range	Lot Idn	Feet from the	North/South line	Feet from the	East/West line	County
Dedicated Acres		Joint or Infill	Consolidation Code	Order No.					

NO ALLOWABLE WILL BE ASSIGNED TO THIS COMPLETION UNTIL ALL INTERESTS HAVE BEEN CONSOLIDATED
OR A NON-STANDARD UNIT HAS BEEN APPROVED BY THE DIVISION

	OPERATOR CERTIFICATION I hereby certify that the information contained herein is true and accurate to the best of my knowledge and belief. Signature Carol J. Moore Printed Name Senior Advisor/Regulatory Title 7/8/2005 Date
	SURVEYOR CERTIFICATION I hereby certify that the well location shown on this plat was plotted from field notes of actual surveys made by me or under my supervision, and that the same is true and correct to the best of my belief. Date Surveyed DECEMBER 16, 2005 Signature & Seal of Professional Surveyor W.O. No. 4945 Certificate No. Gary L. Jones 7977 BRAIN SURVEYS

District I
PO Box 1980, Hobbs, NM 88241-1980
District II
811 S. 1st Street, Artesia, NM 88210-2834
District III
1000 Rio Brazos Rd., Aztec, NM 87410
District IV
2040 South Pacheco, Santa Fe, NM 87505

State of New Mexico
Energy, Minerals & Natural Resources Department

OIL CONSERVATION DIVISION
2040 South Pacheco
Santa Fe, NM 87505

Form C-102
Revised October 18, 1994
Instructions on back
Submit to Appropriate District Office
State Lease - 4 Copies
Fee Lease - 3 Copies

☐ AMENDED REPORT



WELL LOCATION AND ACREAGE DEDICATION PLAT

¹ API Number 30-025-07783		² Pool Code 47400		³ Pool Name Nadine Paddock Blinebry West	
⁴ Property Code 25386-123		⁵ Property Name M. J. Raley			⁶ Well Number 1
⁷ OGRID No. 000495		⁸ Operator Name Amerada Hess Corporation			⁹ Elevation

¹⁰ Surface Location									
UL or lot no.	Section	Township	Range	Lot. Idn	Feet from the	North/South Line	Feet from the	East/West line	County
D	17	20S	38E		660	North	660	West	Lea

¹¹ Bottom Hole Location If Different From Surface									
UL or lot no.	Section	Township	Range	Lot. Idn	Feet from the	North/South Line	Feet from the	East/West line	County
¹² Dedicated Acres 40		¹³ Joint or Infill		¹⁴ Consolidation Code		¹⁵ Order No.			

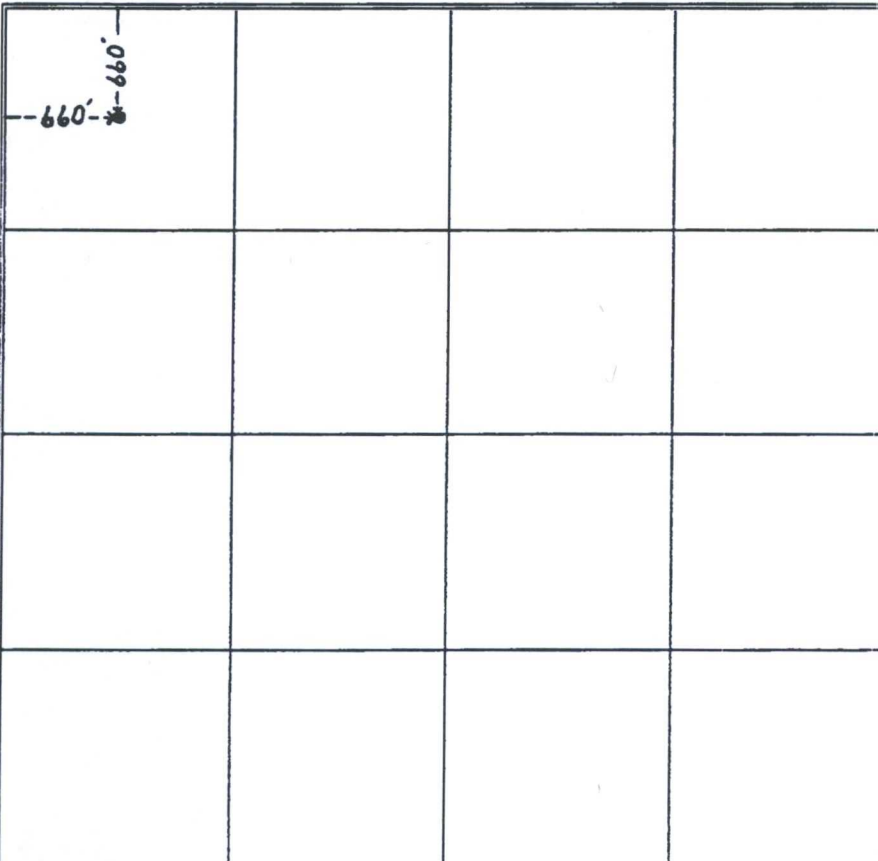
NO ALLOWABLE WILL BE ASSIGNED TO THIS COMPLETION UNTIL ALL INTERESTS HAVE BEEN CONSOLIDATED
OR A NON-STANDARD UNIT HAS BEEN APPROVED BY THE DIVISION

	¹⁷ OPERATOR CERTIFICATION I hereby certify that the information contained herein is true and complete to the best of my knowledge and belief.  Signature Roy L. Wheeler, Jr. Printed Name Bus. Svc. Spec. II Title 2-28-2000 Date	
	¹⁸ SURVEYOR CERTIFICATION I hereby certify that the well location shown on this plat was plotted from field notes of actual surveys made by me or under my supervision, and that the same is true and correct to the best of my belief. _____ Date of Survey Signature and Seal of Professional Surveyor: _____ Certificate Number	

District I
PO Box 1980, Hobbs, NM 88241-1980
District II
811 S. 1st Street, Artesia, NM 88210-2834
District III
1000 Rio Brazos Rd., Aztec, NM 87410
District IV
2040 South Pacheco, Santa Fe, NM 87505

State of New Mexico
Energy, Minerals & Natural Resources Department

OIL CONSERVATION DIVISION
2040 South Pacheco
Santa Fe, NM 87505

Form C-102
Revised October 18, 1994
Instructions on back
Submit to Appropriate District Office
State Lease - 4 Copies
Fee Lease - 3 Copies

☐ AMENDED REPORT

WELL LOCATION AND ACREAGE DEDICATION PLAT

¹ API Number 30-025-07757		² Pool Code 57000		³ Pool Name Skaggs Drinkard	
⁴ Property Code 000123		⁵ Property Name M. J. Raley			⁶ Well Number 2
⁷ OGRID No. 000495		⁸ Operator Name Amerada Hess Corporation			⁹ Elevation 3573' DF

¹⁰ Surface Location									
UL or lot no.	Section	Township	Range	Lot. Idn	Feet from the	North/South Line	Feet from the	East/West line	County
M	8	20S	38E		330	South	330	West	Lea

¹¹ Bottom Hole Location If Different From Surface									
UL or lot no.	Section	Township	Range	Lot. Idn	Feet from the	North/South Line	Feet from the	East/West line	County
¹² Dedicated Acres 40		¹³ Joint or Infill		¹⁴ Consolidation Code		¹⁵ Order No.			

NO ALLOWABLE WILL BE ASSIGNED TO THIS COMPLETION UNTIL ALL INTERESTS HAVE BEEN CONSOLIDATED
OR A NON-STANDARD UNIT HAS BEEN APPROVED BY THE DIVISION

					<p>¹⁷ OPERATOR CERTIFICATION I hereby certify that the information contained herein is true and complete to the best of my knowledge and belief.</p> <p><i>Roy L. Wheeler, Jr.</i> _____ Signature Roy L. Wheeler, Jr. _____ Printed Name Bus. Svc. Spec. II _____ Title 10-15-99 _____ Date</p> <p>¹⁸ SURVEYOR CERTIFICATION I hereby certify that the well location shown on this plat was plotted from field notes of actual surveys made by me or under my supervision, and that the same is true and correct to the best of my belief.</p> <p>_____ Date of Survey _____ Signature and Seal of Professional Surveyer:</p> <p>_____ Certificate Number</p>

1-10-2000
CA

District I
1625 N. French Dr., Hobbs, NM 88240
District II
1301 W. Grand Ave., Artesia, NM 88210
District III
1000 Rio Brazos Rd., Aztec, NM 87410
District IV
1220 S. St Francis Dr., Santa Fe, NM
87505

State of New Mexico
Energy, Minerals and Natural Resources
Oil Conservation Division
1220 S. St Francis Dr.
Santa Fe, NM 87505

Form C-102
Permit 1221

WELL LOCATION AND ACREAGE DEDICATION PLAT

API Number 30-025-36777	Pool Name SKAGGS;DRINKARD	Pool Code 57000
Property Code 123	Property Name M J RALEY	Well No. 003
OGRID No. 495	Operator Name AMERADA HESS CORP	Elevation 3563

Surface And Bottom Hole Location

UL or Lot N	Section 8	Township 20S	Range 38E	Lot Idn N	Feet From 980	N/S Line S	Feet From 1980	E/W Line W	County Lea
Dedicated Acres 40		Joint or Infill		Consolidation Code		Order No.			

OPERATOR CERTIFICATION

I hereby certify that the information contained herein is true and complete to the best of my knowledge and belief.

Electronically Signed By: Carol Moore

Title: Senior Advisor, Regulatory

Date: 07/20/2004

SURVEYOR CERTIFICATION

I hereby certify that the well location shown on this plat was plotted from field notes of actual surveys made by me or under my supervision, and that the same is true and correct to the best of my belief.

Surveyed By: Gary Jones

Date of Survey: 03/31/2004

Certificate Number: 4162

District J
1625 N. French Dr., Hobbs, NM 88240

District II
811 South First, Artesia, NM 88210

District III
1000 Rio Brazos Rd., Aztec, NM 87410

District IV
1220 S. St. Francis Dr., Santa Fe, NM 87504

State of New Mexico
Energy, Minerals & Natural Resources Department

OIL CONSERVATION DIVISION
1220 South St. Francis Dr.
Santa Fe, NM 87504

Form C-102
Revised August 15, 2000

Submit to Appropriate District Office
State Lease - 4 Copies
Fee Lease - 3 Copies

☐ AMENDED REPORT

WELL LOCATION AND ACREAGE DEDICATION PLAT

¹ API Number 30-025-07781	² Pool Code 47400	³ Pool Name Nadine Paddock Blinebry West
⁴ Property Code 000124	⁵ Property Name M. J. Raley "A"	⁶ Well Number 1
⁷ OGRID No. 000495	⁸ Operator Name Amerada Hess Corporation	⁹ Elevation 3561' GL

¹⁰ Surface Location

UL or lot no. A	Section 18	Township 20S	Range 38E	Lot Idn	Feet from the 660	North/South line North	Feet from the 660	East/West line East	County Lea
--------------------	---------------	-----------------	--------------	---------	----------------------	---------------------------	----------------------	------------------------	---------------

¹¹ Bottom Hole Location If Different From Surface

UL or lot no.	Section	Township	Range	Lot Idn	Feet from the	North/South line	Feet from the	East/West line	County
¹² Dedicated Acres 40	¹³ Joint or Infill	¹⁴ Consolidation Code	¹⁵ Order No.						

NO ALLOWABLE WILL BE ASSIGNED TO THIS COMPLETION UNTIL ALL INTERESTS HAVE BEEN CONSOLIDATED OR A NON-STANDARD UNIT HAS BEEN APPROVED BY THE DIVISION

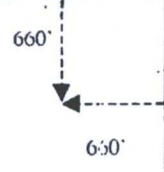
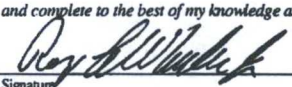
	¹⁷ OPERATOR CERTIFICATION I hereby certify that the information contained herein is true and complete to the best of my knowledge and belief.  Signature		
	Roy L. Wheeler, Jr. Printed Name		
	Bus. Svc. Spec. II Title		
	4-8-2002 Date		
	¹⁸ SURVEYOR CERTIFICATION I hereby certify that the well location shown on this plat was plotted from field notes of actual surveys made by me or under my supervision, and that the same is true and correct to the best of my belief.		
	Date of Survey		
	Signature and Seal of Professional Surveyor:		
	Certificate Number		

District I

1625 N. French Dr., Hobbs, NM 88240

District II

1301 W. Grand Ave., Artesia, NM 88210

District III

1000 Rio Brazos Rd., Aztec, NM 87410

District IV1220 S. St Francis Dr., Santa Fe, NM
87505

State of New Mexico

Energy, Minerals and Natural Resources

Oil Conservation Division

1220 S. St Francis Dr.

Santa Fe, NM 87505

Form C-102

Permit 1222

WELL LOCATION AND ACREAGE DEDICATION PLAT

API Number 30-025-36776	Pool Name SKAGGS, DRINKARD	Pool Code 57000
Property Code 34133	Property Name MJ RALEY B	Well No. 001
OGRID No. 495	Operator Name AMERADA HESS CORP	Elevation 3562

Surface And Bottom Hole Location

UL or Lot C	Section 17	Township 20S	Range 38E	Lot Idn C	Feet From 650	N/S Line N	Feet From 2070	E/W Line W	County Lea
Dedicated Acres 40	Joint or Infill	Consolidation Code	Order No.						

OPERATOR CERTIFICATION

I hereby certify that the information contained herein is true and complete to the best of my knowledge and belief.

Electronically Signed By: Carol Moore

Title: Senior Advisor, Regulatory

Date: 07/20/2004

SURVEYOR CERTIFICATION

I hereby certify that the well location shown on this plat was plotted from field notes of actual surveys made by me or under my supervision, and that the same is true and correct to the best of my belief.

Surveyed By: Gary Jones

Date of Survey: 09/18/2000

Certificate Number: 0522

DUPLICATE

NEW MEXICO OIL CONSERVATION COMMISSION

Santa Fe, New Mexico

JAN 14 1954

NOTICE OF INTENTION TO DRILL OR RECOMPLETE

Notice must be given to the District Office of the Oil Conservation Commission and approval obtained before drilling or recompletion begins. If changes in the proposed plan are considered advisable, a copy of this notice showing such changes will be returned to the sender. Submit this notice in QUINTUPPLICATE. One copy will be returned following approval. See additional instructions in Rules and Regulations of the Commission.

Monument, New Mexico

(Place)

January 11, 1954

(Date)

OIL CONSERVATION COMMISSION
SANTA FE, NEW MEXICO

Gentlemen:

You are hereby notified that it is our intention to commence the (Drilling) ~~Recompletion~~ of a well to be known as

Amerada Petroleum Corporation

(Company or Operator)

rename Warren McKee Unit

Fred Turner Jr. "A"

(Lease)

Well No. **12**

112

(Unit)

The well is

located **1980** feet from the **North** line and **2310** feet from the **West** line of Section **16**, T. **20-S**, R. **38-E**, NMPM.

(GIVE LOCATION FROM SECTION LINE)

North Warren-McKee

Lea

County

R-38-E

D	C	B	A
E	F	#12	H
L	Section #16	K	I
M	N	O	P

T
20
S

If State Land the Oil and Gas Lease is No.

If patented land the owner is.

Fred Turner Jr.

Address.

We propose to drill well with drilling equipment as follows: **Rotary Tools all the way-**

The status of plugging bond is **Blanket**

Drilling Contractor **Creekmore Drilling Co.**

1515 Thompson Bldg.

Tulsa, Oklahoma

We intend to complete this well in the **McKee**

formation at an approximate depth of **9300** feet.

CASING PROGRAM

We propose to use the following strings of Casing and to cement them as indicated:

Size of Hole	Size of Casing	Weight per Foot	New or Second Hand	Depth	Sacks Cement
17-1/2"	13-3/8"	36#	New	300	200
11	8-5/8"	32#	New	3700	1500
7-7/8"	5-1/2"	15.5 & 17#	New	9300	600

If changes in the above plans become advisable we will notify you immediately

ADDITIONAL INFORMATION (If recompletion give full details of proposed plan of work.)

Approved **JAN 14 1954**, 19.....
Except as follows:

Sincerely yours,

Amerada Petroleum Corporation

(Company or Operator)

By **W. H. Smith**

Position **For man**

Send Communications regarding well to

Name **Amerada Petroleum Corporation**

Address **Drawer "D" - Monument, New Mexico**

OIL CONSERVATION COMMISSION

By **J. J. Stanley**
Engineer

Title

NO. OF COPIES RECEIVED

DISTRIBUTION

SANTA FE

FILE

U.S.G.S.

LAND OFFICE

TRANSPORTER OIL

OPERATOR GAS

PRORATION OFFICE

NEW MEXICO OIL CONSERVATION COMMISSION

REQUEST FOR ALLOWABLE

AND

AUTHORIZATION TO TRANSPORT OIL AND NATURAL GAS

Form C-104
Supersedes Old C-104 and C-110
Effective 1-1-65

OCT 29 1965 AM '65

I. NAME CHANGE

Amerada Petroleum Corporation

P. O. Box 668 - Hobbs, New Mexico

Reason for filing (check proper box)

Other (please explain): **To change name from F. Turner Jr. "A" #12 eff. 11-1-65. Ref. NMOCC Order No. R-2971**

If change of ownership give name and address of previous owner:

II. DESCRIPTION OF WELL AND LEASE

Lease Name	Well No.	Prod. Name, Including Formation	Kind of Lease	Fee
Warren McKee Unit	112	Warren McKee	State, Federal or Fee	
Section	Range	Line and	Feet From The	West
F	18	20-S	38-E	2310'
County	State	Range	Line and	Feet From The
Lea	NM	38-E	2310'	West

III. DESIGNATION OF TRANSPORTER OF OIL AND NATURAL GAS

Name of Transporter of Oil or Condensate	Address (Give address to which approved copy of this form is to be sent)
Shell Pipe Line Co.	Box 1598, Hobbs, New Mexico
Name of Transporter of Gas or Dry Gas	Address (Give address to which approved copy of this form is to be sent)
Warren Petroleum Corporation Amerada Petroleum Corporation	Box 67, Monument, New Mexico Drawer "D", Monument, New Mexico
If well produces oil or if gas give location of tanks	Is gas actually compressed? When
1 18 20S 38E	Yes

If this production is commingled with that from any other lease or pool, give commingling order number:

IV. COMPLETION DATA

Designate Type of Completion - (X)	Oil Well	Gas Well	New Well	Workover	Deepen	Plug Back	Same Res'v.	Diff. Res'v.
Date Spudded	Date Compl. Ready to Prod.	Total Depth	Feet T.D.					
Pool	Name of Producing Formation	Top Oil/Gas Pay	Tubing Depth					
Perforations	Depth Casing Shoe							
TUBING, CASING, AND CEMENTING RECORD								
HOLE SIZE	CASING & TUBING SIZE	DEPTH SET	SACKS CEMENT					

V. TEST DATA AND REQUEST FOR ALLOWABLE OIL WELL

(Test must be after recovery of total volume of load oil and must be equal to or exceed top allowable for this depth or be for full 24 hours)

Date First New Oil Run To Tanks	Date of Test	Producing Method (Flow, pump, gas lift, etc.)	
Length of Test	Tubing Pressure	Casing Pressure	Choke Size
Actual Prod. During Test	Oil-Bbls.	Water-Bbls.	Gas-MCF

GAS WELL

Actual Prod. Test-MCF/D	Length of Test	Bbls. Condensate/MCF	Gravity of Condensate
Testing Method (pilot, back pr.)	Tubing Pressure	Casing Pressure	Choke Size

VI. CERTIFICATE OF COMPLIANCE

I hereby certify that the rules and regulations of the Oil Conservation Commission have been complied with and that the information given above is true and complete to the best of my knowledge and belief.

D. C. Carter
(Signature)

District Superintendent

October 22, 1965

(Date)

OIL CONSERVATION COMMISSION

APPROVED

19

TITLE

This form is to be filed in compliance with RULE 1104.

If this is a request for allowable for a newly drilled or deepened well, this form must be accompanied by a tabulation of the deviation tests taken on the well in accordance with RULE 111.

All sections of this form must be filled out completely for allowable on new and recompleted wells.

Fill out Sections I, II, III, and VI only for changes of owner, well name or number, or transporter, or other such change of condition.

Separate Forms C-104 must be filed for each pool in multiply completed wells.

DUPLICATE

NEW MEXICO
OIL CONSERVATION COMMISSION

Form C-128

Well Location and/or Gas Protraction Plat

Date 10-12-56

Operator Amerada Pet. Corp.

1956 OCT 15 Lea Warren
McKee
Unit

Well No. 2 ¹³² Section 20 Township 20 South Range 38 East NMPM

Located 560 Feet From North Line, 560 Feet From West Line,

Lea County, New Mexico. G. L. Elevation _____

Name of Producing Formation _____ Pool _____ Dedicated Acreage _____

(Note: All distances must be from outer boundaries of Section)

560'			
560'			

SCALE: 1" = 1000'

1. Is this Well a Dual Comp. ? Yes No

2. If the answer to Question 1 is yes, are there any other dually completed wells within the dedicated acreage? Yes No

This is to certify that the above plat was prepared from field notes of actual surveys made by me or under my supervision and that the same are true and correct to the best of my knowledge and belief.

Name _____
Position _____
Representing _____
Address _____

Date Surveyed 10-12-56
John W. West
Registered Professional Engineer and/or
Land Surveyor

NO. OF COPIES RECEIVED	
DISTRIBUTION	
SANTA FE	
FILE	
U.S.G.S.	
LAND OFFICE	
TRANSPORTER	OIL GAS
OPERATOR	
PRORATION OFFICE	

NEW MEXICO OIL CONSERVATION COMMISSION
REQUEST FOR ALLOWABLE
AND
AUTHORIZATION TO TRANSPORT OIL AND NATURAL GAS

Form C-104
Supersedes Old C-104 and C-170
Effective 1-1-65

I. OPERATOR

Amerada Petroleum Corporation

Address: **P. O. Box 668 - Hobbs, New Mexico**

Reason(s) for filing (Check proper box):
 New Well ☐ Change in Transporter of: Oil ☐ Dry Gas ☐
 Recompletion ☐ Casinghead Gas ☐ Condensate ☐
 Change in Ownership ☐

Other (Please explain): **To change name from F. Turner Jr. "B" #2 eff. 11-1-65. Ref. NMCC Order No. B-2971**

If change of ownership give name and address of previous owner

II. DESCRIPTION OF WELL AND LEASE

Lease Name Warren McKee Unit	Well No. 132	Pool Name, including Formation Warren McKee	Kind of Lease State, Federal or Fee Fee
Location Unit Letter D ; 560 Feet From The North Line and 560 Feet From The West Line of Section 20 , Township 20-S Range 38-E , NMPM, Lea County			

III. DESIGNATION OF TRANSPORTER OF OIL AND NATURAL GAS

Name of Authorized Transporter of Oil <input checked="" type="checkbox"/> or Condensate <input type="checkbox"/> Shell Pipe Line Co.	Address (Give address to which approved copy of this form is to be sent) Box 1598, Hobbs, New Mexico
Name of Authorized Transporter of Casinghead Gas <input checked="" type="checkbox"/> or Dry Gas <input type="checkbox"/> Warren Petroleum Corp.	Address (Give address to which approved copy of this form is to be sent) Box 67, Monument, New Mexico
If well produces oil or liquids, give location of tanks. Unit D Sec. 20 Twp. 20S Rge. 38E	Is gas actually connected? Yes

If this production is commingled with that from any other lease or pool, give commingling order number:

IV. COMPLETION DATA

Designate Type of Completion - (X)	Oil Well	Gas Well	New Well	Workover	Deepen	Plug Back	Same Res'v. Diff. Res'v.
Date Spudded	Date Compl. Ready to Prod.		Total Depth		P.B.T.D.		
Pool	Name of Producing Formation		Top Oil/Gas Pay		Tubing Depth		
Perforations					Depth Casing Shoe		
TUBING, CASING, AND CEMENTING RECORD							
HOLE SIZE	CASING & TUBING SIZE		DEPTH SET		SACKS CEMENT		

V. TEST DATA AND REQUEST FOR ALLOWABLE OIL WELL

(Test must be after recovery of total volume of load oil and must be equal to or exceed top allowable for this depth or be for full 24 hours)

Date First New Oil Run To Tanks	Date of Test	Producing Method (Flow, pump, gas lift, etc.)	
Length of Test	Tubing Pressure	Casing Pressure	Choke Size
Actual Prod. During Test	Oil - Bbls.	Water - Bbls.	Gas - MCF

GAS WELL

Actual Prod. Test - MCF/D	Length of Test	Bbls. Condensate/MMCF	Gravity of Condensate
Testing Method (pilot, back pr.)	Tubing Pressure	Casing Pressure	Choke Size

VI. CERTIFICATE OF COMPLIANCE

I hereby certify that the rules and regulations of the Oil Conservation Commission have been complied with and that the information given above is true and complete to the best of my knowledge and belief.

D. C. Casper
(Signature)
District Superintendent
(Title)
October 22, 1965
(Date)

OIL CONSERVATION COMMISSION

APPROVED _____, 19____
BY _____
TITLE _____

This form is to be filed in compliance with RULE 1104.
If this is a request for allowable for a newly drilled or deepened well, this form must be accompanied by a tabulation of the deviation tests taken on the well in accordance with RULE 111.
All sections of this form must be filled out completely for allowable on new and recompleted wells.
Fill out Sections I, II, III, and VI only for changes of owner, well name or number, or transporter, or other such change of condition.
Separate Forms C-104 must be filed for each pool in multiply completed wells.

NEW MEXICO OIL CONSERVATION COMMISSION

Well Location and Acreage Dedication Plat

Section A.

Date **February 9, 1959**

Operator **Amerada Petroleum Corporation** Lease **F. Turner Jr.**
Well No. **1411** Unit Letter **N** Section **17** Township **20-S** Range **30-E** NMNM
Located **660** Feet From **South** Line, **660** Feet From **West** Line
County **Lee** G. L. Elevation **3554'** Dedicated Acreage **40** Acres
Name of Producing Formation **Alto** Pool **-**

1. Is the Operator the only owner* in the dedicated acreage outlined on the plat below?
Yes _____ No **X**.
2. If the answer to question one is "no," have the interests of all the owners been consolidated by communitization agreement or otherwise? Yes **X** No _____. If answer is "yes," Type of Consolidation **Operating Agreement**
3. If the answer to question two is "no," list all the owners and their respective interests below:

Owner

Land Description

Section B

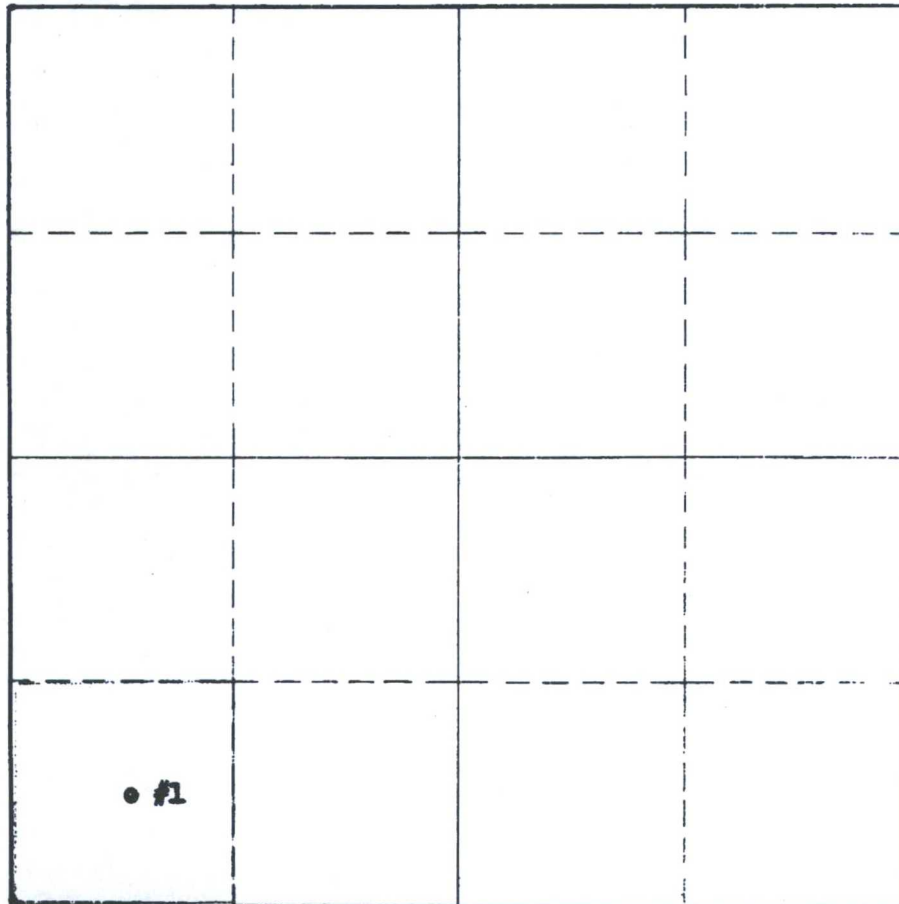

This is to certify that the information in Section A above is true and complete to the best of my knowledge and belief.

Amerada Petroleum Corporation

(Operator)

[Signature]
(Representative)

Drawer D, Monument, NM

Address

This is to certify that the well location shown on the plat in Section B was plotted from field notes of actual surveys made by me or under my supervision and that the same is true and correct to the best of my knowledge and belief.

Date Surveyed _____

Registered Professional
Engineer and/or Land Surveyor.

Certificate No. _____

0 330 660 990 1320 1650 1980 2310 2640 2970 3300 3630 3960 4290 4620 4950 5280 5610 5940 6270 6600

(See instructions for use of scale)

NO. OF COPIES RECEIVED
DISTRIBUTION
SANTA FE
FILE
U.S.G.S.
LAND OFFICE
TRANSPORTER OIL GAS
OPERATOR
PRORATION OFFICE

NEW MEXICO OIL CONSERVATION COMMISSION
REQUEST FOR ALLOWABLE
AND
AUTHORIZATION TO TRANSPORT OIL AND NATURAL GAS

Form C-104
Supersedes Old C-104 and C-110
Effective 1-1-65

Oct 29 7 36 AM '65

Operator Amerada Petroleum Corporation	
Address P. O. Box 668, Hobbs, New Mexico	
Reason(s) for filing (Check proper box) New Well <input type="checkbox"/> Change in Transporter of <input type="checkbox"/> Other (Please Specify) To change name from F. Turner Jr. #1 Recompletion <input type="checkbox"/> Oil <input type="checkbox"/> Dry Gas <input type="checkbox"/> eff. 11-1-65. Ref. NMOCC Order No. Change in ownership <input type="checkbox"/> Casinghead Gas <input type="checkbox"/> Condensate <input type="checkbox"/> R-2971	

If change of ownership give name and address of previous owner _____

II. DESCRIPTION OF WELL AND LEASE

Lease Name Warren McKee Unit	Well No. 141	Pool Name, Including Formation Warren McKee	Kind of Lease State, Federal or Fee Fee
Location Unit Letter M ; 660 Feet From The South Line and 660 Feet From The West Line of Section 17 Township 20-S Range 38-E , N.M.P.M. Lea County			

III. DESIGNATION OF TRANSPORTER OF OIL AND NATURAL GAS

Name of Authorized Transporter of Oil <input checked="" type="checkbox"/> or Condensate <input type="checkbox"/> Shell Pipe Line Company	Address (Give address to which approved copy of this form is to be sent) Box 1598, Hobbs, New Mexico
Name of Authorized Transporter of Casinghead Gas <input checked="" type="checkbox"/> or Dry Gas <input type="checkbox"/> Warren Petroleum Corp. Amerada Petroleum Corp.	Address (Give address to which approved copy of this form is to be sent) Box 67, Monument, New Mexico Drawer "D", Monument, New Mexico
If well produces oil or liquids, give location of tanks. Unit M Sec. 17 Twp. 20S Rge. 38E	Is gas actually collected? Yes

If this production is commingled with that from any other lease or pool, give commingling order number: _____

IV. COMPLETION DATA

Designate Type of Completion - (X)	Oil Well	Gas Well	New Well	Workover	Deepen	Plug Back	Same Res'v.	Diff. Res'v.
Date Spudded	Date Compl. Ready to Prod.	Total Depth	P.S.T.D.					
Pool	Name of Producing Formation	Top Oil/Gas Pay	Tubing Depth					
Perforations	Depth Casing Shoe							
TUBING, CASING, AND CEMENTING RECORD								
HOLE SIZE	CASING & TUBING SIZE	DEPTH SET	SACKS CEMENT					

V. TEST DATA AND REQUEST FOR ALLOWABLE OIL WELL

(Test must be after recovery of total volume of load oil and must be equal to or exceed top allowable for this depth or be for full 24 hours)

Date First New Oil Run To Tanks	Date of Test	Producing Method (Flow, pump, gas lift, etc.)	
Length of Test	Tubing Pressure	Casing Pressure	Choke size
Actual Prod. during Test	Oil - Bbls.	Water - Bbls.	Gas - MCF

GAS WELL

Actual Prod. Test - MCF/D	Length of Test	Bbls. Condensate/MCF	Gravity of Condensate
Testing Method (plum, back pr.)	Tubing Pressure	Casing Pressure	Choke Size

I. CERTIFICATE OF COMPLIANCE

I hereby certify that the rules and regulations of the Oil Conservation Commission have been complied with and that the information given above is true and complete to the best of my knowledge and belief.

E. C. Clark Jr.
(Signature)

District Superintendent
(Title)

October 22, 1965
(Date)

OIL CONSERVATION COMMISSION

APPROVED _____, 19____

BY _____

TITLE _____

This form is to be filed in compliance with RULE 1104.

If this is a request for allowable for a newly drilled or deepened well, this form must be accompanied by a tabulation of the deviation tests taken on the well in accordance with RULE 1111.

All sections of this form must be filled out completely for allowable on new and recompleted wells.

Fill out Sections I, II, III, and VI only for changes of owner, well name or number, or transporter or other such change of condition.

Separate Forms C-104 must be filed for each pool in multiple

NEW MEXICO OIL CONSERVATION COMMISSION
Well Location and Acreage Dedication Plat

Section A.

Date February 7, 1959

Operator Amerada Petroleum Corporation Lease 1950 P. Turner & Co. 51 rename Warren
Well No. 2 142 Unit Letter L Section 17 Township 20-S Range 30-E N.M.P.C.
Located 1980 Feet From South Line, 660 Feet From West Line
County Lea G. L. Elevation 3558' Dedicated Acreage 40 Acres
Name of Producing Formation Connell Pool -

1. Is the Operator the only owner* in the dedicated acreage outlined on the plat below?
Yes _____ No X.
2. If the answer to question one is "no," have the interests of all the owners been consolidated by communitization agreement or otherwise? Yes X No _____. If answer is "yes," Type of Consolidation Operating Agreement
3. If the answer to question two is "no," list all the owners and their respective interests below:

Owner

Land Description

Section B

• #2			

This is to certify that the information in Section A above is true and complete to the best of my knowledge and belief.

Amerada Petroleum Corp.

(Operator)

[Signature]
(Representative)

Drawer D, Monument, N.M.

Address

This is to certify that the well location shown on the plat in Section B was plotted from field notes of actual surveys made by me or under my supervision and that the same is true and correct to the best of my knowledge and belief.

Date Surveyed _____

Registered Professional
Engineer and/or Land Surveyor.

Certificate No. _____

0 330 660 990 1320 1650 1980 2310 2640 2000 1500 1000 500 0

NO. OF COPIES RECEIVED	
DISTRIBUTION	
SANTA FE	
FILE	
U.S.G.S.	
LAND OFFICE	
TRANSPORTER	OIL
OPERATOR	GAS
PRORATION OFFICE	

NEW MEXICO OIL CONSERVATION COMMISSION
REQUEST FOR ALLOWABLE
AND
AUTHORIZATION TO TRANSPORT OIL AND NATURAL GAS

Form C-104
Supersedes Old C-104 and C-110
Effective 1-1-65

NAME CHANGE
AMERADA PETROLEUM CORPORATION
TO TURNER JR. #2
EFFECTIVE 11-1-65

I. **Location**
Amerada Petroleum Corporation
P. O. Box 668 - Hobbs, New Mexico

Reason(s) for filing (Check proper box)
New Well ☐ Change in Transporter of: Oil ☐ Dry Gas ☐
Improving bottom ☐ Casinghead Gas ☐ Condensate ☐
Change in ownership ☐

Other (Please explain)
To change name from F. Turner Jr. #2 eff. 11-1-65. Ref. NMOCC Order No. R-2971

If change of ownership give name and address of previous owner _____

II. DESCRIPTION OF WELL AND LEASE

Lease Name Warren McKee Unit	Well No. Pool Name, including Formation 142 Warren McKee	Kind of Lease State, Federal or Fee Fee
Location Unit Letter L 660 Feet From The West Line and 1980 Feet From The South Line of Section 17 , Township 20-S Range 38-E , NMPM, Lea County		

III. DESIGNATION OF TRANSPORTER OF OIL AND NATURAL GAS

Name of Authorized Transporter of Oil <input checked="" type="checkbox"/> or Condensate <input type="checkbox"/> Shell Pipe Line Co.	Address (Give address to which approved copy of this form is to be sent) Box 1598, Hobbs, New Mexico
Name of Authorized Transporter of Casinghead Gas <input checked="" type="checkbox"/> or Dry Gas <input type="checkbox"/> Warren Petroleum Corporation Amerada Petroleum Corporation	Address (Give address to which approved copy of this form is to be sent) Box 67, Monument, New Mexico Drawer 400, Monument, New Mexico
If well produces oil or liquids, give location of tanks. Unit M , Sec. 17 , Twp. 20S , Rge. 38E	Is gas actually connected? Yes

If this production is commingled with that from any other lease or pool, give commingling order number: _____

IV. COMPLETION DATA

Designate Type of Completion - (X)	Oil Well <input type="checkbox"/>	Gas Well <input type="checkbox"/>	New Well <input type="checkbox"/>	Workover <input type="checkbox"/>	Deepen <input type="checkbox"/>	Plug Back <input type="checkbox"/>	Same Res'y. <input type="checkbox"/>	Diff. Res'y. <input type="checkbox"/>
Date Spudded	Date Compl. Ready to Prod.		Total Depth		Per. F.D.			
Pool	Name of Producing Formation		Top Oil/Gas Pay		Tubing Depth			
Perforations					Depth Casing Shoe			
TUBING, CASING, AND CEMENTING RECORD								
HOLE SIZE	CASING & TUBING SIZE		DEPTH SET		SACKS CEMENT			

V. TEST DATA AND REQUEST FOR ALLOWABLE OIL WELL

(Test must be after recovery of total volume of load oil and must be equal to or exceed tap allowable for this depth or be for full 24 hours.)

Date First New Oil Run To Tanks	Date of Test	Producing Method (Flow, pump, gas lift, etc.)	
Length of Test	Tubing Pressure	Casing Pressure	Choke Size
Actual Prod. During Test	Oil - Bbls.	Water - Bbls.	Gas - MCF

GAS WELL

Actual Prod. Test - MCF/D	Length of Test	Bbls. Condensate/MMCF	Gravity of Condensate
Testing Method (pilot, back pr.)	Tubing Pressure	Casing Pressure	Choke Size

VI. CERTIFICATE OF COMPLIANCE

I hereby certify that the rules and regulations of the Oil Conservation Commission have been complied with and that the information given above is true and complete to the best of my knowledge and belief.

D. L. Campbell
(Signature)
District Superintendent
(Title)
October 22, 1965
(Date)

OIL CONSERVATION COMMISSION

APPROVED _____, 19____
BY _____
TITLE _____

This form is to be filed in compliance with RULE 1104.
If this is a request for allowable for a newly drilled or deepened well, this form must be accompanied by a tabulation of the deviation tests taken on the well in accordance with RULE 111.
All sections of this form must be filled out completely for allowable on new and recompleted wells.
Fill out Sections I, II, III, and VI only for changes of owner, well name or number, or transporter, or other such change of condition.
Separate Forms C-104 must be filed for each pool in multiply

NEW MEXICO OIL CONSERVATION COMMISSION
Santa Fe, New Mexico

NOTICE OF INTENTION TO DRILL OR RECOMPLETE

Notice must be given to the District Office of the Oil Conservation Commission and approval obtained before drilling or recompletion begins. If changes in the proposed plan are considered advisable, a copy of this notice showing such changes will be returned to the sender. Submit this notice in **QUINTUPPLICATE**. One copy will be returned following approval. See additional instructions in Rules and Regulations of the Commission.

Houston, Texas
(Place)

December 17th, 1952
(Date)

OIL CONSERVATION COMMISSION
SANTA FE, NEW MEXICO

Gentlemen:

You are hereby notified that it is our intention to commence the (Drilling) (~~Recompletion~~) of a well to be known as

Tide Water Associated Oil Company
(Company or Operator)

rename Warren McKee Unit Trickey-Dressen (Lease), Well No. 1 501, in 40th (Unit) The well is

located 330 feet from the South line and 1650 feet from the East line of Section 7, T. 20-S, R. 38-E, NMPM.

(GIVE LOCATION FROM SECTION LINE) North Warren-McKee Pool, Lee County

D	C	B	A
E	F	G	H
L	K	J	I
M	N	O	P

If State Land the Oil and Gas Lease is No.

If patented land the owner is.

Address.

We propose to drill well with drilling equipment as follows: Rotary

The status of plugging bond is Blanket Bond dated Nov. 30, 1937 with Saint Paul-Mercury Indemnity Company

Drilling Contractor Arrow Drilling Company
Tulsa, Oklahoma

We intend to complete this well in the McKee formation at an approximate depth of 9400 feet.

CASING PROGRAM

We propose to use the following strings of Casing and to cement them as indicated:

Size of Hole	Size of Casing	Weight per Foot	New or Second Hand	Depth	Sacks Cement
<u>17 1/2"</u>	<u>13 3/8"</u>	<u>48#</u>	<u>New</u>	<u>250</u>	<u>300</u>
<u>11"</u>	<u>8 5/8"</u>	<u>24# & 32#</u>	<u>New</u>	<u>3800</u>	<u>2000</u>
<u>7 3/4"</u>	<u>5 1/2"</u>	<u>17#</u>	<u>New</u>	<u>9400</u>	<u>500</u>

If changes in the above plans become advisable we will notify you immediately.

ADDITIONAL INFORMATION (If recompletion give full details of proposed plan of work.)

Approved....., 19.....
Except as follows:

OIL CONSERVATION COMMISSION

By Noy Yarbrough
Title

Sincerely yours,

TIDE WATER ASSOCIATED OIL COMPANY
(Company or Operator)

By [Signature]
Position Authorized Employee
Send Communications regarding well to
Name H. P. Shookelford, Box 547,
Address Hobbs, New Mexico

NO. OF COPIES RECEIVED		
DISTRIBUTION		
SANTA FE		
FILE		
U.S.G.S.		
LAND OFFICE		
TRANSPORTER	OIL	
	GAS	
OPERATOR		
PRORATION OFFICE		
Operator		

**NEW MEXICO OIL CONSERVATION COMMISSION
REQUEST FOR ALLOWABLE
AND
AUTHORIZATION TO TRANSPORT OIL AND NATURAL GAS**

Form C-104
Supersedes Old C-104 and C-110
Effective 1-1-65

Oct 28 7 33 AM '65

Address Amerada Petroleum Corporation P. O. Box 668, Hobbs, New Mexico	
Reason(s) for filing (Check proper box)	Other (Please explain)
New Well <input type="checkbox"/>	Change in Transporter of: <input type="checkbox"/>
Recompletion <input type="checkbox"/>	Oil <input type="checkbox"/> Dry Gas <input type="checkbox"/>
Change in Ownership <input type="checkbox"/>	Casinghead Gas <input type="checkbox"/> Condensate <input type="checkbox"/>
To change name from Trickay-Dreessen #1 eff. 11-1-65. Ref. N.M.O.C.C. Order No. R-2971.	

If change of ownership give name and address of previous owner **Tidewater Oil Company - Hobbs, New Mexico**

I. DESCRIPTION OF WELL AND LEASE

Lease Name Warren McKee Unit	Lease No. 501	Well No. Warren McKee	Pool Name, including Formation	Kind of Lease State, Federal or Fee Fee
Location Unit Letter 0 ; 330 Feet From The South Line and 1650 Feet From The East Line of Section 7 Township 20-S Range 38-E , NMPM, Lea County				

II. DESIGNATION OF TRANSPORTER OF OIL AND NATURAL GAS

Name of Authorized Transporter of Oil <input checked="" type="checkbox"/> or Condensate <input type="checkbox"/> Texas-New Mexico Pipe Line Company	Address (Give address to which approved copy of this form is to be sent) P. O. Box 1510, Midland, Texas
Name of Authorized Transporter of Casinghead Gas <input checked="" type="checkbox"/> or Dry Gas <input type="checkbox"/> Warren Petroleum Corporation Amerada Petroleum Corporation	Address (Give address to which approved copy of this form is to be sent) P. O. Box 67, Monument, New Mexico Drawer "P", Monument, New Mexico
If well produces oil or liquids, give location of tanks. Unit 0 Sec. 7 Twp. 20 Rge. 38	Is gas actually connected? When Yes

If this production is commingled with that from any other lease or pool, give commingling order number:

III. COMPLETION DATA

Designate Type of Completion - (X)	Oil Well	Gas Well	New Well	Workover	Deepen	Plug Back	Same Restv.	Diff. Restv.
Date Spudded	Date Compl. Ready to Prod.		Total Depth		P.B.T.D.			
Elevations (DF, RKB, RT, GR, etc.)	Name of Producing Formation		Top Oil/Gas Pay		Tubing Depth			
Perforations					Depth Casing Shoe			
TUBING, CASING, AND CEMENTING RECORD								
HOLE SIZE	CASING & TUBING SIZE		DEPTH SET		SACKS CEMENT			

IV. TEST DATA AND REQUEST FOR ALLOWABLE OIL WELL

(Test must be after recovery of total volume of load oil and must be equal to or exceed top allowable for this depth or be for full 24 hours)

Date First New Oil Run To Tanks	Date of Test	Producing Method (Flow, pump, gas lift, etc.)	
Length of Test	Tubing Pressure	Casing Pressure	Choke Size
Actual Prod. During Test	Oil - Bbls.	Water - Bbls.	Gas - MCF

GAS WELL

Actual Prod. Test-MCF/D	Length of Test	Bbls. Condensate/MMCF	Gravity of Condensate
Testing Method (pilot, back pr.)	Tubing Pressure	Casing Pressure	Choke Size

V. CERTIFICATE OF COMPLIANCE

I hereby certify that the rules and regulations of the Oil Conservation Commission have been complied with and that the information given above is true and complete to the best of my knowledge and belief.

D. C. Caspe
(Signature)
District Superintendent
(Title)
October 28, 1965
(Date)

OIL CONSERVATION COMMISSION

APPROVED _____, 19____
BY _____
TITLE _____

This form is to be filed in compliance with RULE 1104.
If this is a request for allowable for a newly drilled or deepened well, this form must be accompanied by a tabulation of the deviation tests taken on the well in accordance with RULE 111.
All sections of this form must be filled out completely for allowable on new and recompleted wells.
Fill out only Sections I, II, III, and VI for changes of owner, well name or number, or transporter, or other such change of condition.
Separate Forms C-104 must be filed for each pool in multiply completed wells.

APPLICATION FOR POOL AND LEASE COMMINGLE, OFF-LEASE MEASUREMENT, SALES AND STORAGE AT THE WARREN MCKEE UNIT CTB

OXY USA WTP LP is requesting to amend previously approved NMOCD commingle application PLC-142.

Off-lease measurement, sales and storage for the following wells: Fred Turner Jr. A #3, 5, 6, 7, 8, 9, 13 and 14; Fred Turner Jr. C #1 and 2; M J Raley #1, 2 and 3; and M J Raley A #1; M J Raley B #1.

POOL [57000] SKAGGS;DRINKARD

Well Name	DHC #	BOPD	GRAVITY	MCFPD	BTU	Water	API	Location	Operator
Fred Turner Jr A #003	N/A	8	41	163	1200	28	30-025-07786	P-18-20S-38E	Oxy USA WTP
Fred Turner Jr A #007	N/A	3	41	0	1200	3	30-025-07793	H-18-20S-38E	Oxy USA WTP

POOL [57380] SKAGGS;GRAYBURG

Well Name	DHC #	BOPD	GRAVITY	MCFPD	BTU	Water	API	Location	Operator
Fred Turner Jr A #005	N/A	3	41	0	1200	3	30-025-07788	G-18-20S-38E	Oxy USA WTP
Fred Turner Jr A #006	N/A	2	41	0	1200	6	30-025-07790	J-18-20S-38E	Oxy USA WTP
Fred Turner Jr A #008	N/A	2	41	0	1200	6	30-025-07791	P-18-20S-38E	Oxy USA WTP
Fred Turner Jr A #014	N/A	2	41	0	1200	5	30-025-21919	I-18-20S-38E	Oxy USA WTP

POOLS [6660] BLINEBRY OIL AND GAS (OIL) [47530] NADINE;TUBB, WEST

Well Name	DHC #	BOPD	GRAVITY	MCFPD	BTU	Water	API	Location	Operator
Fred Turner Jr A #013	3139	4	41	0	1200	165	30-025-07809	A-19-20S-38E	Oxy USA WTP

POOLS [47530] NADINE;TUBB, WEST [56630] SKAGGS;ABO, EAST [57000] SKAGGS;DRINKARD

Well Name	DHC #	BOPD	GRAVITY	MCFPD	BTU	Water	API	Location	Operator
Fred Turner Jr A #009	3273	2	41	0	1200	38	30-025-07792	J-18-20S-38E	Oxy USA WTP

POOL [47400] NADINE;PADDOCK-BLINEBRY, WEST

Well Name	DHC #	BOPD	GRAVITY	MCFPD	BTU	Water	API	Location	Operator
Fred Turner Jr C #001	N/A	2	41	5	1200	2	30-025-07782	E-17-20S-38E	Oxy USA WTP
M J Raley #001	N/A	4	41	50	1200	9	30-025-07783	D-17-20S-38E	Oxy USA WTP

POOLS [47400] NADINE;PADDOCK-BLINEBRY, WEST [47530] NADINE;TUBB, WEST [57000] SKAGGS;DRINKARD [62940] WARREN;ABO, WEST

Well Name	DHC #	BOPD	GRAVITY	MCFPD	BTU	Water	API	Location	Operator
Fred Turner Jr C #002	3508	2	41	12	1200	4	30-025-37059	E-17-20S-38E	Oxy USA WTP

POOLS [47400] NADINE;PADDOCK-BLINEBRY, WEST [56630] SKAGGS;ABO, EAST [57000] SKAGGS;DRINKARD

Well Name	DHC #	BOPD	GRAVITY	MCFPD	BTU	Water	API	Location	Operator
M J Raley #002	2862	8	41	39	1200	11	30-025-07757	N-08-20S-38E	Oxy USA WTP

POOLS [47400] NADINE;PADDOCK-BLINEBRY, WEST [47530] NADINE;TUBB, WEST [57000] SKAGGS;DRINKARD

Well Name	DHC #	BOPD	GRAVITY	MCFPD	BTU	Water	API	Location	Operator
M J Raley #003	1150	8	41	67	1200	171	30-025-36777	N-08-20S-38E	Oxy USA WTP

POOLS [47400] NADINE;PADDOCK-BLINEBRY, WEST [56630] SKAGGS;ABO, EAST

Well Name	DHC #	BOPD	GRAVITY	MCFPD	BTU	Water	API	Location	Operator
M J Raley A #001	3119	4	41	54	1200	3	30-025-07781	A-18-20S-38E	Oxy USA WTP

POOLS [47400] NADINE;PADDOCK-BLINEBRY, WEST [57000] SKAGGS;DRINKARD

Well Name	DHC #	BOPD	GRAVITY	MCFPD	BTU	Water	API	Location	Operator
M J Raley B #001	1080	0		57	1200	0	30-025-36776	C-17-20S-38E	Oxy USA WTP

POOL [63270] WARREN;MCKEE

Well Name	DHC #	BOPD	GRAVITY	MCFPD	BTU	Water	API	Location	Operator
Warren McKee #112	N/A	0		0		0	30-025-07796	F-18-20S-38E	Oxy USA WTP
Warren McKee #132	N/A	1	41	1	1200	76	30-025-07827	D-20-20S-38E	Oxy USA WTP
Warren McKee #141	N/A	8	41	3	1200	66	30-025-07789	M-17-20S-38E	Oxy USA WTP
Warren McKee #142	N/A	7	41	1	1200	15	30-025-07784	L-17-20S-38E	Oxy USA WTP
Warren McKee #501	N/A	41	41	6	1200	114	30-025-07756	O-07-20S-38E	Oxy USA WTP

McMillan, Michael, EMNRD

From: Sandra_Musallam@oxy.com
Sent: Monday, July 17, 2017 10:05 AM
To: McMillan, Michael, EMNRD
Subject: RE: Warren McKee Unit Commingle Permit PLC-142 Amendment

Just in case the geologist finds some upside potential and we want to work on the well rather than P&A, I'd like to keep it in the application. Thanks for asking.

Sandra Musallam
713-366-5106 (office)
713-504-8577 (cell)

-----Original Message-----

From: McMillan, Michael, EMNRD [mailto:Michael.McMillan@state.nm.us]
Sent: Monday, July 17, 2017 10:56 AM
To: Musallam, Sandra C <Sandra_Musallam@oxy.com>
Subject: [EXTERNAL] RE: Warren McKee Unit Commingle Permit PLC-142 Amendment

I see that the Warren McKee Well No. 112 API 30-025-07796 Has 0 BOPD and 0 MCFPGD.
Do you still want this well to be included in the application?

Thanks
Mike

-----Original Message-----

From: Sandra_Musallam@oxy.com [mailto:Sandra_Musallam@oxy.com]
Sent: Monday, July 17, 2017 7:04 AM
To: McMillan, Michael, EMNRD <Michael.McMillan@state.nm.us>
Subject: Warren McKee Unit Commingle Permit PLC-142 Amendment

Hello Mike,
Attached is the application to amend commingling order PLC-142 due to modifications at the batteries.

Please note:

- 1). Warren McKee Unit #112 (API 30-025-07796) is being evaluated for P&A.
- 2). Many of the wells were drilled in the 1950's. 9 of 20 total wells in the package did not have C-102 forms in NMOCD online well files. I included C-101 or C-128 forms as substitutes.
- 3). 7 of 264 owners had unknown addresses. The affidavit of newspaper publication of commingle notice is included. The tracking numbers for notification to all other owners are also included. The notifications were placed in the mail today.
- 4). The application will be sent to you by Fedex today.

Please let me know if you require additional information or have any questions.

Thanks,
Sandra Musallam
713-366-5106 (office)



NEW MEXICO ENERGY, MINERALS and NATURAL RESOURCES DEPARTMENT

BILL RICHARDSON

Governor

Joanna Prukop

Cabinet Secretary

Mark E. Fesmire, P.E.

Director

Oil Conservation Division

COMMINGLING ORDER PLC-142-9 **9th Amendment**

Amerada Hess Corporation
P.O. Box 840
Seminole, Texas 79360

Attention: Carol J. Moore

Division Order No. PLC-142 is hereby amended. The resulting order reads as follows.

The New Mexico Oil Conservation Division (OCD) hereby authorizes Amerada Hess Corporation (Amerada) to surface commingle oil, water, and gas production from Amerada operated wells producing from the following-described pools and areas:

All located in Township 20 South, Range 38 East, NMPM, Lea County, New Mexico.

Skaggs-Grayburg (Oil-57380)

Section 18: SW/4 NE/4, N/2 SE/4, SE/4 SE/4

Skaggs-Drinkard (Oil-57000)

Section 8: SE/4 SW/4

Section 17: NE/4 NW/4

Section 18: SE/4 NE/4, NW/4 SE/4

Warren-McKee (Oil-63270)

Section 7: SW/4 SE/4

Section 17: W/2 SW/4

Section 18: SE/4 NW/4, NE/4 SE/4

Section 20: NW/4 NW/4

West Nadine-Paddock-Blinebry (Oil-47400)

Section 8: SE/4 SW/4

Section 17: N/2 NW/4, SW/4 NW/4

Section 18: NE/4 NE/4

West Nadine-Tubb (Oil-47530)

Section 8: SE/4 SW/4

Section 18: NW/4 SE/4

East Skaggs-Abo (Oil-56630)

Section 8: SE/4 SW/4

Section 18: N/2 SE/4

The following wells are all spaced on 40-acre spacing and are currently producing within these pools and in this acreage and are therefore included in this commingling permit at this time. These wells are all located in Township 20 South, Range 38 East, NMPM, Lea County, New Mexico.

<u>Well Name & Number</u>	<u>Unit Letter/Section</u>	<u>API Number</u>	<u>Producing Pool</u>
Warren McKee Unit No. 111	Unit I, Section 18	30-025-07795	Warren-McKee
Warren McKee Unit No. 112	Unit F, Section 18	30-025-07796	Warren-McKee
Warren McKee Unit No. 132	Unit D, Section 20	30-025-07827	Warren-McKee
Warren McKee Unit No. 141	Unit M, Section 17	30-025-07789	Warren-McKee
Warren McKee Unit No. 142	Unit L, Section 17	30-025-07784	Warren-McKee
Warren McKee Unit No. 501	Unit O, Section 7	30-025-07756	Warren-McKee
Fred Turner Jr. "A" No. 5	Unit G, Section 18	30-025-07788	Skaggs-Grayburg
Fred Turner Jr. "A" No. 6	Unit J, Section 18	30-025-07790	Skaggs-Grayburg
Fred Turner Jr. "A" No. 8	Unit P, Section 18	30-025-07791	Skaggs-Grayburg
Fred Turner Jr. "A" No. 14	Unit I, Section 18	30-025-21919	Skaggs-Grayburg
Fred Turner Jr. "A" No. 7	Unit H, Section 18	30-025-07793	Skaggs-Drinkard
Fred Turner Jr. "A" No. 9	Unit J, Section 18	30-025-07792	Skaggs-Drinkard
			East Skaggs-Abo
			West Nadine-Tubb
Fred Turner Jr. "A" No. 13	Unit A, Section 19	30-025-07809	West Warren-Tubb
Fred Turner Jr. No. 15	Unit I, Section 18	30-025-34143	East Skaggs-Abo
Fred Turner Jr. "C" No. 1	Unit E, Section 17	30-025-07782	West Nadine Paddock-Blaine
Fred Turner Jr. "C" No. 2	Unit E, Section 17	30-025-37059	West Nadine Paddock-Blaine
Mary J. Raley No. 1	Unit D, Section 17	30-025-07783	West Nadine Paddock-Blaine
Mary J. Raley No. 2	Unit M, Section 8	30-025-07757	Skaggs-Drinkard
(DHC-2862)			West Nadine Paddock-Blaine
			East Skaggs-Abo
Mary J. Raley No. 3	Unit N, Section 8	30-025-36777	Skaggs-Drinkard
			West Nadine Paddock-Blaine
			West Nadine-Tubb
Mary J. Raley "A" No. 1	Unit A, Section 18	30-025-07781	West Nadine Paddock-Blaine
Mary J. Raley "B" No. 1	Unit C, Section 17	30-025-36776	Skaggs-Drinkard
			West Nadine Paddock-Blaine

Production shall be allocated to each lease by separately metering the production from each lease and pool prior to commingling.

FURTHER: The operator shall notify the Hobbs District Office of the Division upon implementation of commingling operations.

NOTE: The commingled production shall be stored in the Warren McKee and Fred Turner Jr. "A" tank battery facility located in the NE/4 SE/4 of Section 18, Township 20 South, Range 38 East, NMPM, Lea County, New Mexico.

AMENDED at Santa Fe, New Mexico, on this 29th day of March, 2006.



MARK E. FESMIRE, P.E.
Division Director

MEF/drc

cc: Oil Conservation Division – Hobbs