

RECEIVED: 8/23/2017	REVIEWER: MAM	TYPE: CTB	APP NO: DyAm 172553853
------------------------	------------------	--------------	---------------------------

ABOVE THIS TABLE FOR OCD DIVISION USE ONLY

**NEW MEXICO OIL CONSERVATION DIVISION**  
 - Geological & Engineering Bureau -  
 1220 South St. Francis Drive, Santa Fe, NM 87505

**ADMINISTRATIVE APPLICATION CHECKLIST**

THIS CHECKLIST IS MANDATORY FOR ALL ADMINISTRATIVE APPLICATIONS FOR EXCEPTIONS TO DIVISION RULES AND REGULATIONS WHICH REQUIRE PROCESSING AT THE DIVISION LEVEL IN SANTA FE

**Applicant:** COG Operating LLC **OGRID Number:** 229137  
**Well Name:** SL East 30 Federal Com #2H **API:** 30-025-42524  
**Pool:** Lusk; Bone Spring **Pool Code:** 41440

**SUBMIT ACCURATE AND COMPLETE INFORMATION REQUIRED TO PROCESS THE TYPE OF APPLICATION INDICATED BELOW**

**1) TYPE OF APPLICATION:** Check those which apply for [A]

A. Location - Spacing Unit - Simultaneous Dedication

☐ NSL ☐ NSP (PROJECT AREA) ☐ NSP (PRORATION UNIT) ☐ SD

B. Check one only for [I] or [II]

[I] Commingling - Storage - Measurement

☐ DHC ☒ CTB ☐ PLC ☐ PC ☐ OLS ☒ OCM

[II] Injection - Disposal - Pressure Increase - Enhanced Oil Recovery

☐ WFX ☐ PMX ☐ SWD ☐ IPI ☐ EOR ☐ PPR

**2) NOTIFICATION REQUIRED TO:** Check those which apply.

- A. ☐ Offset operators or lease holders  
 B. ☒ Royalty, overriding royalty owners, revenue owners  
 C. ☐ Application requires published notice  
 D. ☐ Notification and/or concurrent approval by SLO  
 E. ☐ Notification and/or concurrent approval by BLM  
 F. ☐ Surface owner  
 G. ☐ For all of the above, proof of notification or publication is attached, and/or,  
 H. ☐ No notice required

**FOR OCD ONLY**

☐ Notice Complete  
☐ Application Content Complete

- 3) CERTIFICATION:** I hereby certify that the information submitted with this application for administrative approval is **accurate** and **complete** to the best of my knowledge. I also understand that **no action** will be taken on this application until the required information and notifications are submitted to the Division.

**Note:** Statement must be completed by an individual with managerial and/or supervisory capacity.

Amanda L. Avery

Print or Type Name

*Amanda L. Avery*

Signature

Date

575-748-6962

Phone Number

aavery@concho.com

e-mail Address



August 23, 2017

Michael McMillan  
NM Oil Conservation Division  
1220 South Saint Francis Drive  
Santa Fe, NM 87505

RE: Application for Administrative Approval  
Off Lease Measurement, Storage (Oil) and Sales (Gas)

Dear Mr. McMillan

COG Operating LLC respectfully requests approval for off lease measurement, storage and sales of oil and gas and gas commingle only for the following wells:

SL East 30 Federal Com #2H  
API #30-025-42524  
SHL: UL P Sec 19-T19S-R32E  
520' FSL & 530' FEL  
BHL: UL P Sec 30-T19S-R32E  
352' FSL & 362' FEL

SL East 30 Federal Com #1H  
API #30-025-40154  
SHL: UL O Sec 20-T19S-R32E  
330' FSL & 1670' FEL  
BHL: UL B Sec 20-T19S-R32E  
330' FNL & 1670' FEL

The SHL for the SL East 30 Federal Com #2H is located in Sec 19-19S-32E where the oil production is measured and sold. The producing area is in Sec 30-19S-R32E. The gas is separated and piped to the SL East 30 Federal Com #1H where it is commingled before entering the DCP sales meter #726960. Gas from both wells will be measured separately at their respective allocation meters prior to entering the line where it will flow to the gas sales meter.

Please see the attached Administrative Application Checklist, plats for referenced wells, site facility diagrams, a map with lease boundaries showing well and facility locations and proof of notice to all interest owners.

If you should have any questions, please contact me at (575) 748-6962.

Thank you for your attention to this matter.

Sincerely,

A handwritten signature in cursive script that reads "Amanda L. Avery".

Amanda L Avery  
Regulatory Tech

---

CORPORATE ADDRESS

ONE CONCHO CENTER | 600 WEST ILLINOIS AVENUE | MIDLAND, TEXAS 79701  
P432.683.7443 | F432.683.7441

ARTESIA WEST OFFICE

2208 MAIN STREET | ARTESIA, NEW MEXICO 88210  
P575.748.6940 | F575.746.2096



District I  
1625 N. French Drive, Hobbs, NM 88240  
District II  
811 S. First St., Artesia, NM 88210  
District III  
1000 Rio Brazos Road, Aztec, NM 87410  
District IV  
1220 S. St Francis Dr. Santa Fe, NM  
87505

State of New Mexico  
Energy, Minerals and Natural Resources Department

Form C-107-B  
Revised August 1, 2011

**OIL CONSERVATION DIVISION**

1220 S. St Francis Drive  
Santa Fe, New Mexico 87505

Submit the original  
application to the Santa Fe  
office with one copy to the  
appropriate District Office.

**APPLICATION FOR SURFACE COMMINGLING (DIVERSE OWNERSHIP)**

OPERATOR NAME: COG Operating LLC

OPERATOR ADDRESS: 2208 W Main Street, Artesia, NM 88210

APPLICATION TYPE:

☐ Pool Commingling ☒ Lease Commingling ☐ Pool and Lease Commingling ☒ Off-Lease Storage and Measurement (Only if not Surface Commingled)

LEASE TYPE: ☐ Fee ☐ State ☐ Federal

Is this an Amendment to existing Order? ☐ Yes ☒ No If "Yes", please include the appropriate Order No. \_\_\_\_\_

Have the Bureau of Land Management (BLM) and State Land office (SLO) been notified in writing of the proposed commingling

☒ Yes ☐ No

**(A) POOL COMMINGLING**  
Please attach sheets with the following information

(1) Pool Names and Codes	Gravities / BTU of Non-Commingled Production	Calculated Gravities / BTU of Commingled Production		Calculated Value of Commingled Production	Volumes

(2) Are any wells producing at top allowables? ☐ Yes ☐ No

(3) Has all interest owners been notified by certified mail of the proposed commingling? ☐ Yes ☐ No.

(4) Measurement type: ☐ Metering ☐ Other (Specify)

(5) Will commingling decrease the value of production? ☐ Yes ☐ No If "yes", describe why commingling should be approved

**(B) LEASE COMMINGLING**  
Please attach sheets with the following information

(1) Pool Name and Code.

(2) Is all production from same source of supply? ☒ Yes ☐ No

(3) Has all interest owners been notified by certified mail of the proposed commingling? ☒ Yes ☐ No

(4) Measurement type: ☒ Metering ☐ Other (Specify)

**(C) POOL and LEASE COMMINGLING**  
Please attach sheets with the following information

(1) Complete Sections A and E.

**(D) OFF-LEASE STORAGE and MEASUREMENT**  
Please attached sheets with the following information

(1) Is all production from same source of supply? ☒ Yes ☐ No

(2) Include proof of notice to all interest owners.

**(E) ADDITIONAL INFORMATION (for all application types)**  
Please attach sheets with the following information

(1) A schematic diagram of facility, including legal location.

(2) A plat with lease boundaries showing all well and facility locations. Include lease numbers if Federal or State lands are involved.

(3) Lease Names, Lease and Well Numbers, and API Numbers.

I hereby certify that the information above is true and complete to the best of my knowledge and belief.

SIGNATURE Amanda L. Avery TITLE Regulatory Tech

DATE: 8/23/17

TYPE OR PRINT NAME Amanda L. Avery

TELEPHONE NO.: 575-748-6962

E-MAIL ADDRESS: aaavery@concho.com



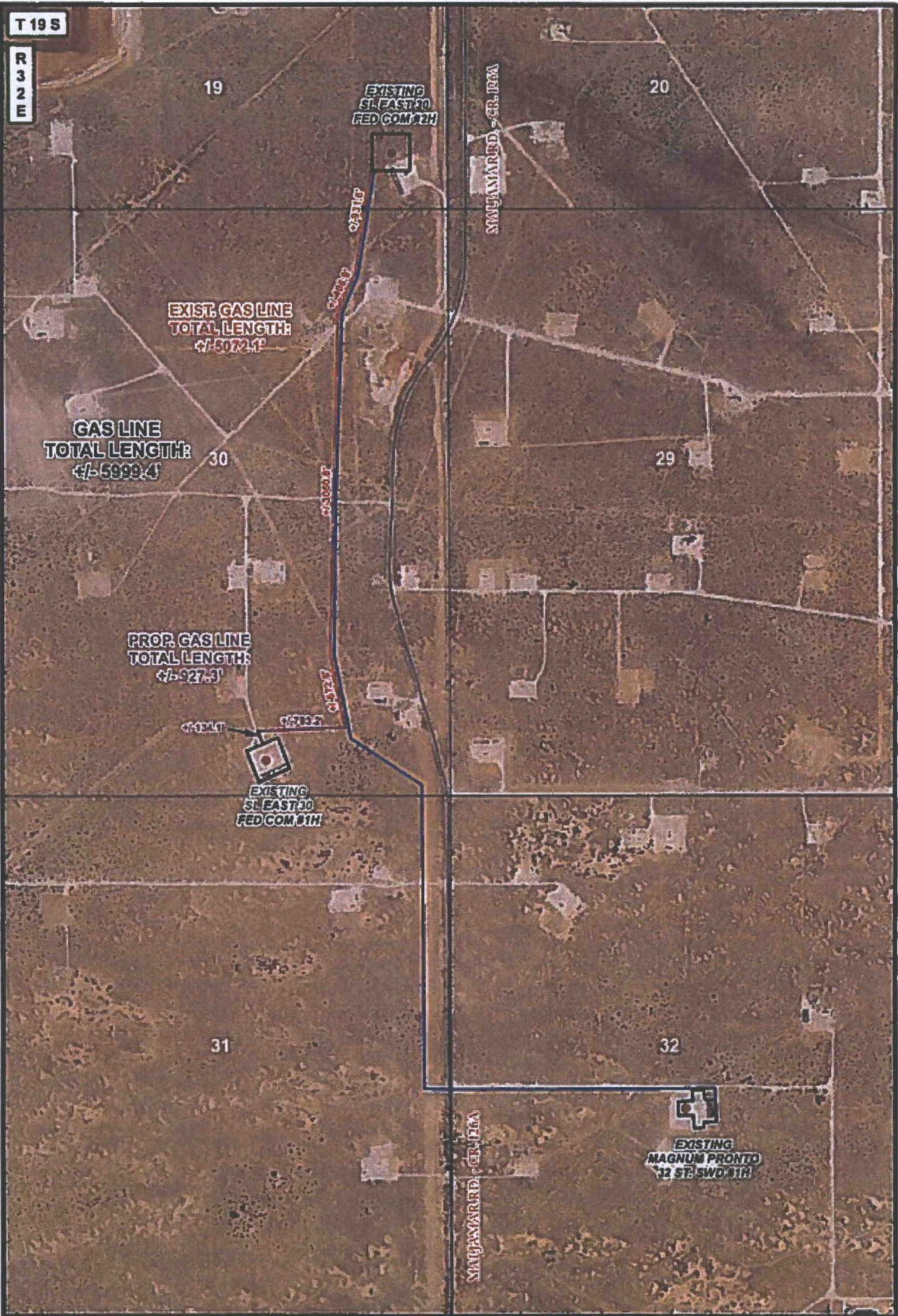

<b>LEGEND</b> • WELL WELLPAD EXIST. GAS LINE PROP. GAS LINE EXIST. SWD LINE		<b>SL EAST 30 FED COM #2H TO #1H GAS LINE</b> <b>SECTIONS: 19 &amp; 30    TOWNSHIP: 19 S.    RANGE: 32 E.</b> <b>STATE: NEW MEXICO    COUNTY: LEA    SURVEY: N.M.P.M</b> <b>W.O. # 16-MISC    LEASE: SL EAST 30 FED COM</b>		  <b>CONCHO</b> COG OPERATING, LLC   <b>HARCROW SURVEYING, LLC</b> 2314 W. MAIN ST. ARTESIA, NM 88210 PH: (575) 746-2158 FAX: (575) 746-2158 c.harcrow@harcrowsurveying.com
 0 0.05 0.1 0.2 Miles    0 2,500 FEET 1 IN = 1,000 FT		PIPELINE OVERVIEW    IMAGERY    02/10/2016    S.P.		



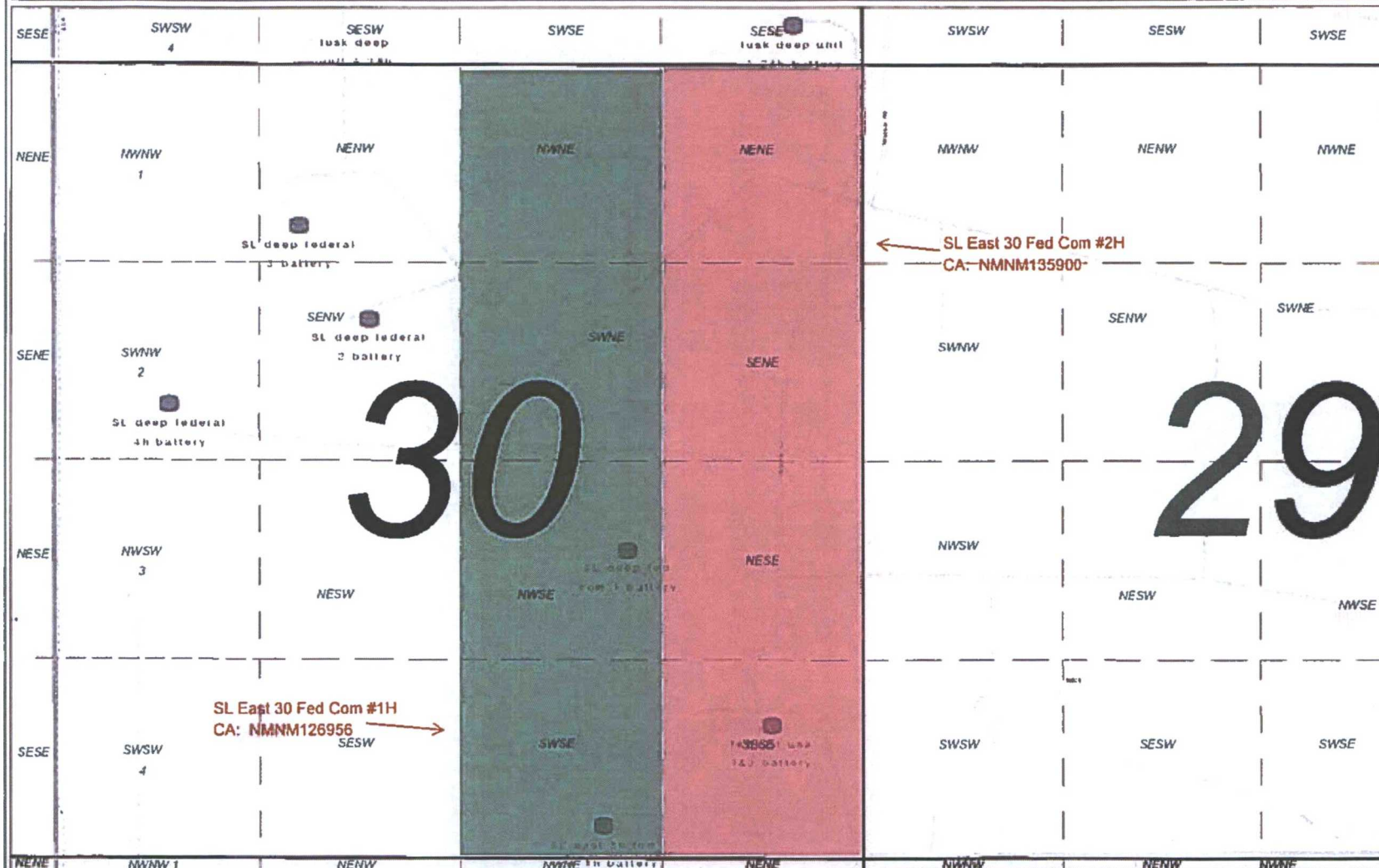
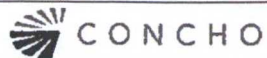

- Legend
- COG Assets
- Existing
  - FRAC\_Pond
  - Motor
  - Proposed
  - SWD
  - △ Sign
  - Tank\_Battery

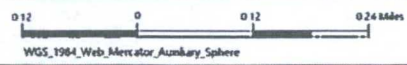

Map Scale 1:9,027





SL EAST 30 FEDERAL COM 2H BATTERY  
SESE SECTION 19 T19S, R32E, UNIT P  
LEA COUNTY, NM

WELLS:  
SL EAST 30 FEDERAL COM #002H: 30-025-42524

COG Operating LLC  
Site Security Plans Located At:  
One Concho Center  
600 W. Illinois Ave.  
Midland, TX 79701

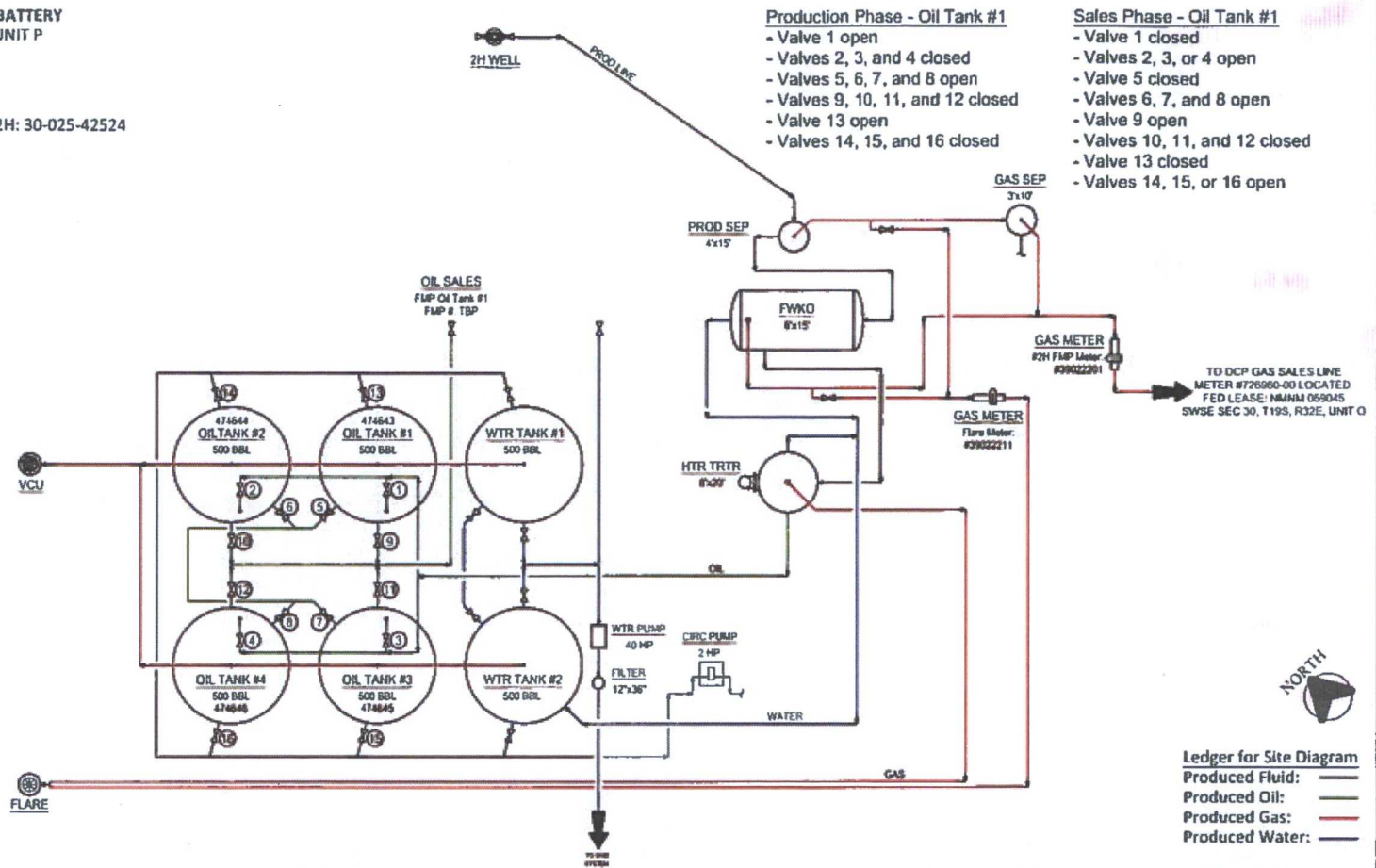

#### NOTES

Type of Lease: Federal  
Federal Lease SHL #: NMNM 025566  
CA/Agreement #: NMNM 135900  
Property Code: 38641  
OGRID #: 229137

CONFIDENTIALITY NOTICE  
THIS DIAGRAM IS PROPERTY OF CONCHO OIL & GAS AND IS LOANED TO THE OPERATOR FOR OPERATIONAL USE ONLY AND IS SUBJECT TO RETURN UPON REQUEST. OPERATOR SHALL NOT BE RESPONSIBLE FOR ANY REPRODUCTION OR DISSEMINATION OF THIS DIAGRAM WITHOUT THE WRITTEN PERMISSION OF CONCHO OIL & GAS.

REFERENCE DRAWINGS		REVISIONS	
NO.	DATE	NO.	DATE
1	01/10/13	A	01/10/13
2	01/10/13	B	01/10/13

ENGINEERING RECORD		C. ELDER	
BY	DATE	BY	DATE
CHS	01/10/13	CHS	01/10/13
CHS	01/10/13	CHS	01/10/13
CHS	01/10/13	CHS	01/10/13
CHS	01/10/13	CHS	01/10/13
CHS	01/10/13	CHS	01/10/13
CHS	01/10/13	CHS	01/10/13
CHS	01/10/13	CHS	01/10/13
CHS	01/10/13	CHS	01/10/13
CHS	01/10/13	CHS	01/10/13

**CONCHO**  
NORTHERN DELAWARE BASIN ASSET  
PRODUCTION FACILITIES  
SITE FACILITY DIAGRAM  
SL EAST 30 FEDERAL COM 2H BATTERY  
LEA COUNTY  
TOWN/PLAT/BLK  
D-1700-01-005  
REV 0



**Production Summary Report**

**API: 30-025-42524**

**SL EAST 30 FEDERAL COM #002H**

**Printed On: Tuesday, August 22 2017**

		Production				
Year	Pool	Month	Oil(BBLS)	Gas(MCF)	Water(BBLS)	Days P/I
2017	[41440] LUSK;BONE SPRING	Jan	5614	13557	8405	31
2017	[41440] LUSK;BONE SPRING	Feb	4571	12055	7133	28
2017	[41440] LUSK;BONE SPRING	Mar	4749	13379	7444	31
2017	[41440] LUSK;BONE SPRING	Apr	4297	12792	7029	30
2017	[41440] LUSK;BONE SPRING	May	4150	11630	6871	31
2017	[41440] LUSK;BONE SPRING	Jun	3769	10726	6270	30

**Production Summary Report**

**API: 30-025-40154**

**SL EAST 30 FEDERAL COM #001H**

**Printed On: Tuesday, August 22 2017**

		Production				
Year	Pool	Month	Oil(BBLS)	Gas(MCF)	Water(BBLS)	Days P/I
2017	[41440] LUSK;BONE SPRING	Jan	505	793	1393	27
2017	[41440] LUSK;BONE SPRING	Feb	525	1354	1478	25
2017	[41440] LUSK;BONE SPRING	Mar	522	757	1465	27
2017	[41440] LUSK;BONE SPRING	Apr	584	724	1749	30
2017	[41440] LUSK;BONE SPRING	May	393	1504	1242	25
2017	[41440] LUSK;BONE SPRING	Jun	538	1629	1215	30



District I  
1625 N. French Dr., Hobbs, NM 88240  
Phone: (575) 393-6161 Fax: (575) 393-0720  
District II  
811 S. First St., Artesia, NM 88210  
Phone: (575) 748-1283 Fax: (575) 748-9720  
District III  
1000 Rio Brazos Road, Artesia, NM 87410  
Phone: (505) 334-6178 Fax: (505) 334-6170  
District IV  
1220 S. St. Francis Dr., Santa Fe, NM 87505  
Phone: (505) 476-3460 Fax: (505) 476-3462

State of New Mexico  
Energy, Minerals & Natural Resources Department  
**OIL CONSERVATION DIVISION**  
1220 South St. Francis Dr.  
Santa Fe, NM 87505

Form C-102  
Revised August 1,  
2011

Submit one copy to appropriate  
District Office

☐ AMENDED REPORT  
(As Drilled)

APR 04 2016

**RECEIVED**

**WELL LOCATION AND ACREAGE DEDICATION PLAT**

<sup>1</sup> API Number <b>30-025-42524</b>		<sup>1</sup> Pool Code <b>41440</b>	<sup>1</sup> Pool Name <b>Lusk; Bone Spring</b>
<sup>4</sup> Property Code <b>38641</b>	<sup>4</sup> Property Name <b>SL East 30 Federal Com</b>		<sup>4</sup> Well Number <b>2H</b>
<sup>1</sup> OGRID No. <b>229137</b>	<sup>4</sup> Operator Name <b>COG Operating LLC</b>		<sup>4</sup> Elevation <b>3562' GR</b>

<sup>10</sup> Surface Location

UL or lot no.	Section	Township	Range	Lot Idn	Feet from the	North/South line	Feet from the	East/West line	County
<b>P</b>	<b>19</b>	<b>19S</b>	<b>32E</b>		<b>520</b>	<b>South</b>	<b>530</b>	<b>East</b>	<b>Lea</b>

<sup>11</sup> Bottom Hole Location If Different From Surface

UL or lot no.	Section	Township	Range	Lot Idn	Feet from the	North/South line	Feet from the	East/West line	County
<b>P</b>	<b>30</b>	<b>19S</b>	<b>32E</b>		<b>352</b>	<b>South</b>	<b>362</b>	<b>East</b>	<b>Lea</b>

<sup>12</sup> Dedicated Acres <b>160</b>	<sup>12</sup> Joint or Infill	<sup>12</sup> Consolidation Code	<sup>12</sup> Order No.
---	-------------------------------	----------------------------------	-------------------------

No allowable will be assigned to this completion until all interests have been consolidated or a non-standard unit has been approved by the division.

<p>16</p> <p>Section 19</p> <p>Section 30</p> <p>Producing Area 10029-14450'</p>	<p>SHL 530'</p> <p>520'</p>		<p><sup>17</sup> OPERATOR CERTIFICATION</p> <p>I hereby certify that the information contained herein is true and complete to the best of my knowledge and belief, and that this organization either owns a working interest or unleased mineral interest in the land including the proposed bottom hole location or has a right to drill this well at this location pursuant to a contract with an owner of such a mineral or working interest, or to a voluntary pooling agreement or a compulsory pooling order heretofore entered by the division.</p> <p><i>Stormi Davis</i> 3/21/16 Signature Date</p> <p>Stormi Davis Printed Name</p> <p>sdavis@concho.com E-mail Address</p> <p><sup>18</sup> SURVEYOR CERTIFICATION</p> <p>I hereby certify that the well location shown on this plat was plotted from field notes of actual surveys made by me or under my supervision, and that the same is true and correct to the best of my belief.</p> <p>Date of Survey</p> <p>Signature and Seal of Professional Surveyor:</p> <p>REFER TO ORIGINAL PLAT</p> <p>Certificate Number</p>
	<p>BHL 352'</p> <p>362'</p>		

CH



District I  
1625 N. French Dr., Hobbs, NM 88240  
District II  
1301 W. Grand Avenue, Artesia, NM 88210  
District III  
1000 Rio Brazas Rd., Aztec, NM 87410  
District IV  
1220 S. St. Francis Dr., Santa Fe, NM 87505

State of New Mexico  
Energy, Minerals & Natural Resources Department  
OIL CONSERVATION DIVISION **HOBBS OCD**  
1220 South St. Francis Dr.  
Santa Fe, NM 87505

Form C-102  
Revised July 16, 2010  
Submit one copy to appropriate  
District Office  
☐ AMENDED REPORT

OCT 11 2011

WELL LOCATION AND ACREAGE DEDICATION **RECEIVED**

<sup>1</sup> API Number 30-025-40154		<sup>2</sup> Pool Code 41440	<sup>3</sup> Pool Name Lusk; Bone Spring <b>K3</b>
<sup>4</sup> Property Code 38641	<sup>5</sup> Property Name SL East 30 Federal Com		<sup>6</sup> Well Number 1H
<sup>7</sup> OGRID No. 229137	<sup>8</sup> Operator Name COG Operating LLC		<sup>9</sup> Elevation 3545' GR

<sup>10</sup> Surface Location									
UL or lot no.	Section	Township	Range	Lot 1dn	Feet from the	North/South line	Feet from the	East/West line	County
O	30	19S	32E		330	South	1670	East	Lea

<sup>11</sup> Bottom Hole Location If Different From Surface									
UL or lot no.	Section	Township	Range	Lot 1dn	Feet from the	North/South line	Feet from the	East/West line	County
B	30	19S	32E		374' <b>490</b>	North	1831' <b>1832</b>	East	Lea
<sup>12</sup> Dedicated Acres 160		<sup>13</sup> Joint or Infill	<sup>14</sup> Consolidation Code		<sup>15</sup> Order No.				

No allowable will be assigned to this completion until all interests have been consolidated or a non-standard unit has been approved by the division.

16			<sup>17</sup> OPERATOR CERTIFICATION	
	<p>I hereby certify that the information contained herein is true and complete to the best of my knowledge and belief, and that this organization either owns a working interest or unleased mineral interest in the land including the proposed bottom hole location or has a right to drill this well at this location pursuant to a contract with an owner of such a mineral or working interest, or to a voluntary pooling agreement or a compulsory pooling order heretofore entered by the division.</p> <p><i>[Signature]</i> 10/6/11 Signature Date</p> <p>Stormi Davis Printed Name</p> <p>sdavis@concho.com E-mail Address</p>			
	<sup>18</sup> SURVEYOR CERTIFICATION			
	<p>I hereby certify that the well location shown on this plat was plotted from field notes of actual surveys made by me or under my supervision, and that the same is true and correct to the best of my belief.</p> <p>Date of Survey Signature and Seal of Professional Surveyor</p> <p>REFER TO ORIGINAL PLAT</p> <p>Certificate Number</p>			

OCT 25 2011



**DEPARTMENT OF THE INTERIOR  
BUREAU OF LAND MANAGEMENT  
CASE RECORDATION  
(MASS) Serial Register Page**

Run Time: 03:22 PM

Page 9 of 27

Run Date: 05/31/2017

01 02-25-1920;041STAT0437;30USC181

Case Type 318310: O&G COMMUNITIZATION AGRMT

Commodity 410: NATURAL GAS

Case Disposition: AUTHORIZED

Total Acres

160.000

Serial Number

NMNM-- - 126956

Name & Address		Serial Number: NMNM-- - 126956		Int Rel	% Interest
BLM CARLSBAD FO	620 E GREENE ST	CARLSBAD NM 88220	OFFICE OF RECORD		0.000000000
COG OPERATING LLC	600 W ILLINOIS AVE	MIDLAND TX 797014882	OPERATOR		100.000000000

Mer Twp	Rng	Sec	SType	SNr Suff	Subdivision	District/Field Office	County	Mgmt Agency
23	01905	0320E	030	ALIQ	W2E2;	CARLSBAD FIELD OFFICE	LEA	BUREAU OF LAND MGMT

Act Date	Code	Action	Action Remark	Pending Office
06/01/2011	387	CASE ESTABLISHED	SL EAST 30 FED COM 1H	
06/01/2011	516	FORMATION	BONE SPRING	
06/01/2011	526	ACRES-FED INT 100%	160.00;100.00%	
06/01/2011	868	EFFECTIVE DATE		
09/28/2011	654	AGRMT PRODUCING		
09/28/2011	658	MEMO OF 1ST PROD-ACTUAL		
11/08/2011	334	AGRMT APPROVED		

Line Nr	Remarks
0001	RECAPUTLATION EFFECTIVE DATE 6/01/2011
0002	TR# LEASE SERIAL# AC COMMITTED %INTEREST
0003	1 NM 59045 80.00 50
0004	2 NM 0107698A 40.00 25
0005	3 NM 01218A 40.00 25
0006	TOTAL 160.00 100

**DEPARTMENT OF THE INTERIOR  
BUREAU OF LAND MANAGEMENT  
CASE RECORDATION  
(MASS) Serial Register Page**

Run Time: 03:22 PM  
Page 11 of 27

Run Date: 05/31/2017

01 02-25-1920;041STAT0437;30USC181

Total Acres

Serial Number

Case Type 318310: O&G COMMUNITIZATION AGRMT

160.000

NMNM-- - 135900

Commodity 459: OIL & GAS

Case Disposition: AUTHORIZED

Serial Number: NMNM-- - 135900

Name & Address			Int Rel	% Interest
BLM CARLSBAD FO	620 E GREENE ST	CARLSBAD NM 88220	OFFICE OF RECORD	0.000000000
COG OPERATING LLC	600 WILLINOIS AVE	MIDLAND TX 797014882	OPERATOR	100.000000000

Serial Number: NMNM-- - 135900

Mer Twp Rng Sec	STyp	SNr Suff	Subdivision	District/Field Office	County	Mgmt Agency
23 01905 0320E 030	ALIQ		E2E2;	CARLSBAD FIELD OFFICE	LEA	BUREAU OF LAND MGMT

Serial Number: NMNM-- - 135900

Act Date	Code	Action	Action Remark	Pending Office
10/24/2015	387	CASE ESTABLISHED		
10/24/2015	516	FORMATION	BONE SPRING	
10/24/2015	526	ACRES-FED INT 100%	160;100%	
10/24/2015	868	EFFECTIVE DATE	/A/	
03/09/2016	654	AGRMT PRODUCING	/1/	
03/09/2016	658	MEMO OF 1ST PROD-ACTUAL	/1/30-025-42524	
06/02/2016	334	AGRMT APPROVED		
06/02/2016	643	PRODUCTION DETERMINATION	/1/	

Serial Number: NMNM-- - 135900

Line Nr	Remarks			
0001	/A/ RECAPITULATION EFFECTIVE 10/24/2015			
0002	TRACT #	LEASE SERIAL #	AC COMMITTED	PCT INT
0003	1	NMNM01218	40.00	25.00
0004	2	NMNM0107698	40.00	25.00
0005	3	NMNM59045	80.00	50.00
0006	TOTAL		160.00	100.00



<i>Date Sent</i>	<i>Initials</i>	<i>Document Type</i>	<i>Well Name</i>	<i>Sent Certified Return Receipt to:</i>	<i>Receipt No.</i>
8/23/2017	aa	Commingle/OLM	SL East 30 Fed Com #2H	Chase Oil Corporation PO Box 1767 Artesia NM 88210	70171070000097084537
8/23/2017	aa	Commingle/OLM	SL East 30 Fed Com #2H	Conoco Phillips Company 600 N Dairy Ashford Rd Houston TX 77079	70171070000097084421
8/23/2017	aa	Commingle/OLM	SL East 30 Fed Com #2H	Elliott-Hall Company PO Box 1231 Ogden, UT 84402	70171070000097084438
8/23/2017	aa	Commingle/OLM	SL East 30 Fed Com #2H	Elliott Industries, LP PO Box 1328 Santa Fe NM 87504	70171070000097084445
8/23/2017	aa	Commingle/OLM	SL East 30 Fed Com #2H	Nestegg Energy Corporation 2308 Sierra Vista Rd Artesia, NM 88210	70171070000097084469
8/23/2017	aa	Commingle/OLM	SL East 30 Fed Com #2H	Oxy Y-1 Company 5 Greenway Plaza Ste 110 Houston, TX 77046	70171070000097084476
8/23/2017	aa	Commingle/OLM	SL East 30 Fed Com #2H	Tenison Oil Company 1925 Hospital Place Abilene, TX 79606	70171070000097084483
8/23/2017	aa	Commingle/OLM	SL East 30 Fed Com #2H	Sharbro Energy LLC PO Box 840 Artesia, NM 88211	70171070000097084490
8/23/2017	aa	Commingle/OLM	SL East 30 Fed Com #2H	Mary E McClellan 155 Haversham Drive Houston, TX 77024	70171070000097084506
8/23/2017	aa	Commingle/OLM	SL East 30 Fed Com #2H	EOG Resources Assets LLC 1111 Bagby, Sky Lobby 2 Houston, TX 77002	70171070000097084513
8/23/2017	aa	Commingle/OLM	SL East 30 Fed Com #2H	Yates Industrires LLC PO Box 1091 Artesia, NM 88211	70171070000097084520

«AddressBlock»

RE: Application for Administrative Approval  
Off-Lease Measurement & Lease Commingling

Dear Interest Owner:

This letter will serve as notice under OCD Rule 19.15.N.1207 A19.15.12.C4 that COG Operating LLC has requested administrative approval from the Oil and Gas Division in Santa Fe, NM for Off-lease Measurement and Lease Commingling of gas only for the following wells:

SL East 30 Federal Com #2H  
API #30-025-42524  
SHL: UL P Sec 19-T19S-R32E  
520' FSL & 530' FEL  
BHL: UL P Sec 30-T19S-R32E  
352' FSL & 362' FEL

SL East 30 Federal Com #1H  
API #30-025-40154  
SHL: UL O Sec 20-T19S-R32E  
330' FSL & 1670' FEL  
BHL: UL B Sec 20-T19S-R32E  
330' FNL & 1670' FEL

The DCP gas sales meter #726960 is located just north of the SL East 30 Federal Com #1H battery in Sec 30-T19S-R32E. Gas from both wells will be measured separately at their respective allocation meters prior to entering the line where it will flow to the gas sales meter.

Oil production from the SL East 30 Federal Com #2H is measured and stored at the tank battery located off lease in Sec 19 T19S-R32E.

Should you or your company have an objection to this method of gas measurement it must be filed in writing within twenty (20) days from the date of this notice. The Division Director may approve of the Off-lease Measurement Facility if no objection has been made twenty (20) days after the application is received.

Sincerely,

Amanda L Avery  
Regulatory Tech

Enclosures