

RECEIVED: 11/28/2017	REVIEWER: mAm	TYPE: DHC	APP NO: pmaAm/7332-50628
-------------------------	------------------	--------------	-----------------------------

RECEIVED OCD

ABOVE THIS TABLE FOR OCD DIVISION USE ONLY

**NEW MEXICO OIL CONSERVATION DIVISION**  
 2017 NOV 28 2017  
 Geological Engineering Bureau -  
 1220 South St. Francis Drive, Santa Fe, NM 87505

**ADMINISTRATIVE APPLICATION CHECKLIST**

THIS CHECKLIST IS MANDATORY FOR ALL ADMINISTRATIVE APPLICATIONS FOR EXCEPTIONS TO DIVISION RULES AND REGULATIONS WHICH REQUIRE PROCESSING AT THE DIVISION LEVEL IN SANTA FE

**Applicant:** LEGACY RESERVES OPERATING, LP **OGRID Number:** 240974  
**Well Name:** LEA UNIT #59H **API:** 30-025-43035  
**Pool:** WILDCAT; BONE SPRING **Pool Code:** 97983

**SUBMIT ACCURATE AND COMPLETE INFORMATION REQUIRED TO PROCESS THE TYPE OF APPLICATION INDICATED BELOW**

DHC-4824

- 1) **TYPE OF APPLICATION:** Check those which apply for [A]  
 A. Location - Spacing Unit - Simultaneous Dedication  
☐ NSL ☐ NSP (PROJECT AREA) ☐ NSP (PRORATION UNIT) ☐ SD
- B. Check one only for [I] or [II]  
 [I] Commingling - Storage - Measurement  
☒ DHC ☐ CTB ☐ PLC ☐ PC ☐ OLS ☐ OLM  
 [II] Injection - Disposal - Pressure Increase - Enhanced Oil Recovery  
☐ WFX ☐ PMX ☐ SWD ☐ IPI ☐ EOR ☐ PPR
- 2) **NOTIFICATION REQUIRED TO:** Check those which apply.  
 A. ☐ Offset operators or lease holders  
 B. ☐ Royalty, overriding royalty owners, revenue owners  
 C. ☐ Application requires published notice  
 D. ☐ Notification and/or concurrent approval by SLO  
 E. ☐ Notification and/or concurrent approval by BLM  
 F. ☐ Surface owner  
 G. ☐ For all of the above, proof of notification or publication is attached, and/or,  
 H. ☒ No notice required

**FOR OCD ONLY**

- ☐ Notice Complete  
☐ Application Content Complete

- 3) **CERTIFICATION:** I hereby certify that the information submitted with this application for administrative approval is **accurate** and **complete** to the best of my knowledge. I also understand that **no action** will be taken on this application until the required information and notifications are submitted to the Division.

**Note: Statement must be completed by an individual with managerial and/or supervisory capacity.**

Laura Pina

Print or Type Name

Signature

11/20/2017

Date

432-689-5200

Phone Number

lpina@legacylp.com

e-mail Address

District I  
1625 N. French Drive, Hobbs, NM 88240

District II  
811 S. First St., Artesia, NM 88210

District III  
1000 Rio Brazos Road, Aztec, NM 87410

District IV  
1220 S. St. Francis Dr., Santa Fe, NM 87505

State of New Mexico  
Energy, Minerals and Natural Resources Department

Form C-107A  
Revised August 1, 2011

Oil Conservation Division  
1220 South St. Francis Dr.  
Santa Fe, New Mexico 87505

APPLICATION TYPE  
☒ Single Well  
☒ Establish Pre-Approved Pools  
EXISTING WELLBORE  
☐ Yes ☒ No

APPLICATION FOR DOWNHOLE COMMINGLING

Legacy Reserves Operating, LP PO Box 10848, Midland, TX 79702  
Operator Address

Lea Unit 59H L-19-T20S-R35E Lea  
Lease Well No. Unit Letter-Section-Township-Range County

OGRID No. 240974 Property Code 302802 API No. 30-025-43035 Lease Type: ☒ Federal ☐ State ☐ Fee

DATA ELEMENT	UPPER ZONE	INTERMEDIATE ZONE	LOWER ZONE
Pool Name	Wildcat; Bone Spring		Lea; Bone Spring
Pool Code	97983		37580
Top and Bottom of Pay Section (Perforated or Open-Hole Interval)	11,584'-13,872'		13,873'-18,730'
Method of Production (Flowing or Artificial Lift)	Artificial Lift		Artificial Lift
Bottomhole Pressure (Note: Pressure data will not be required if the bottom perforation in the lower zone is within 150% of the depth of the top perforation in the upper zone)	N/A		N/A
Oil Gravity or Gas BTU (Degree API or Gas BTU)	39 Degree API		39 Degree API
Producing, Shut-In or New Zone	Producing		Producing
Date and Oil/Gas/Water Rates of Last Production. (Note: For new zones with no production history, applicant shall be required to attach production estimates and supporting data.)	Date: 10/16/17  Rates: 278 BOPD, 413 MCFPD, 143 BWPD	Date:  Rates:	Date: 10/16/17  Rates: 565 BOPD, 838 MCFPD, 289 BWPD
Fixed Allocation Percentage (Note: If allocation is based upon something other than current or past production, supporting data or explanation will be required.)	Oil Gas 33.3% 33.3%	Oil Gas % %	Oil Gas 66.7% 66.7%

ADDITIONAL DATA

Are all working, royalty and overriding royalty interests identical in all commingled zones? Yes ☒ No ☐  
If not, have all working, royalty and overriding royalty interest owners been notified by certified mail? Yes ☐ No ☐

Are all produced fluids from all commingled zones compatible with each other? Yes ☒ No ☐

Will commingling decrease the value of production? Yes ☐ No ☒

If this well is on, or communitized with, state or federal lands, has either the Commissioner of Public Lands  
or the United States Bureau of Land Management been notified in writing of this application? Yes ☒ No ☐

NMOCD Reference Case No. applicable to this well: \_\_\_\_\_

Attachments:

- C-102 for each zone to be commingled showing its spacing unit and acreage dedication.
- Production curve for each zone for at least one year. (If not available, attach explanation.)
- For zones with no production history, estimated production rates and supporting data.
- Data to support allocation method or formula.
- Notification list of working, royalty and overriding royalty interests for uncommon interest cases.
- Any additional statements, data or documents required to support commingling.

PRE-APPROVED POOLS

If application is to establish Pre-Approved Pools, the following additional information will be required:

- List of other orders approving downhole commingling within the proposed Pre-Approved Pools
- List of all operators within the proposed Pre-Approved Pools
- Proof that all operators within the proposed Pre-Approved Pools were provided notice of this application.
- Bottomhole pressure data.

I hereby certify that the information above is true and complete to the best of my knowledge and belief.

SIGNATURE Laura Pina TITLE Compliance Coordinator DATE 11/20/2017

TYPE OR PRINT NAME Laura Pina TELEPHONE NO. ( 432 ) 689-5200

E-MAIL ADDRESS lpina@legacylp.com

1625 N. French Dr., Hobbs, NM 88240  
Phone: (575) 393-6161 Fax: (575) 393-0720

811 S. First St., Artesia, NM 88210  
Phone: (575) 748-1283 Fax: (575) 748-9720

1000 Rio Brazos Rd., Aztec, NM 87410  
Phone: (505) 334-6178 Fax: (505) 334-6170

1220 S. St. Francis Dr., Santa Fe, NM 87505  
Phone: (505) 476-3480 Fax: (505) 476-3482

**State of New Mexico**  
**Energy, Minerals & Natural Resources Department**

**OIL CONSERVATION DIVISION**  
1220 South St. Frances Dr.  
Santa Fe, NM 87505

"AS DRILLED"

Form C-102  
Revised August 1, 2011  
Submit one copy to appropriate  
District Office

XIX AMENDED REPORT

# WELL LOCATION AND ACREAGE DEDICATION PLAT

API Number	Pool Code	Pool Name
30-025-43035	97983	Wildcat; Bone Spring
Property Code	Property Name	Well Number
302802	LEA UNIT	59H
OGRID No.	Operator Name	Elevation
240974	LEGACY RESERVES OPERATING LP	3676'

### Surface Location

UL or lot No.	Section	Township	Range	Lot Idn	Feet from the	North/South line	Feet from the	East/West line	County
L	19	20 S	35 E		2270	SOUTH	660	WEST	LEA

## Bottom Hole Location If Different From Surface

UL or lot No.	Section	Township	Range	Lot Idn	Feet from the	North/South line	Feet from the	East/West line	County
D	18	20 S	35 E		350	NORTH	260	WEST	LEA

Dedicated Acres	Joint or Infill	Consolidation Code	Order No.
80			

NO ALLOWABLE WILL BE ASSIGNED TO THIS COMPLETION UNTIL ALL INTERESTS HAVE BEEN CONSOLIDATED OR A NON-STANDARD UNIT HAS BEEN APPROVED BY THE DIVISION

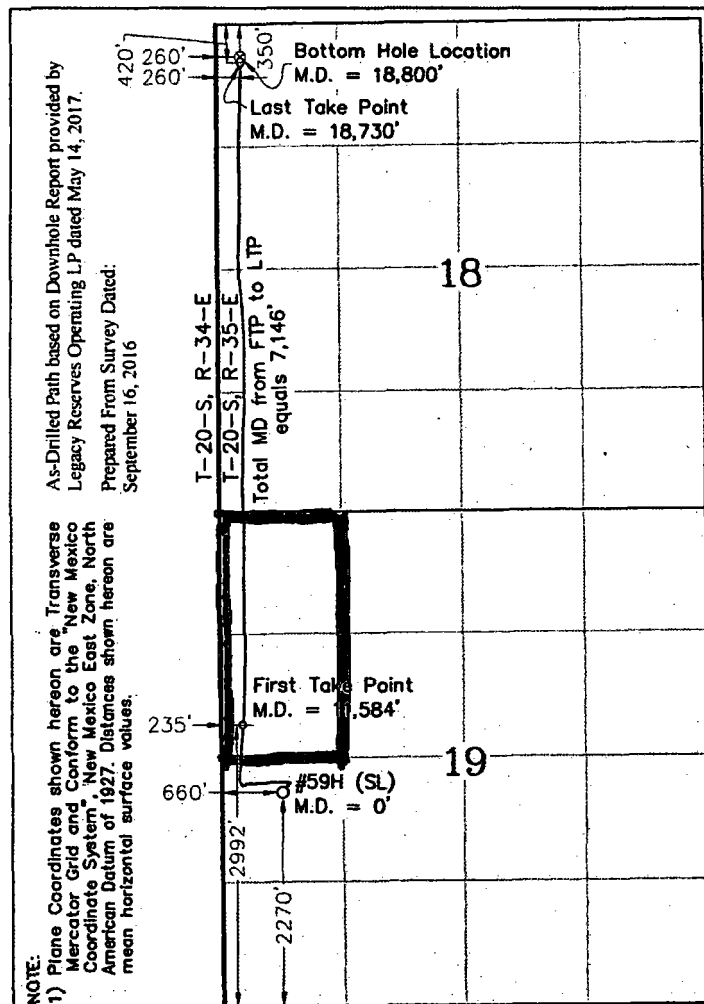

**Scale**  
1" = 2000'

BOTTOM HOLE LOCATION

Plane Coordinate (NAD '27)  
X = 755,514.94  
Y = 575,452.10

Geodetic Coordinate (NAD '27)  
Latitude = 32.57928613° N  
Longitude = 103.50383226° W

LAST TAKE POINT LOCATION

Plane Coordinate (NAD '27)  
X = 755,515.74  
Y = 575,382.16

Geodetic Coordinate (NAD '27)

Latitude = 32.57909388° N  
Longitude = 103.50383144° W

FIRST TAKE POINT LOCATION

Plane Coordinate (NAD '27)  
X = 755,545.01  
Y = 568,242.05  
Geodetic Coordinate (NAD '27)  
Latitude = 32.55946828° N  
Longitude = 103.50391705° W

SURFACE LOCATION &  
PENETRATION POINT

Plane Coordinate (NAD '27)  
X = 755,974.68  
Y = 567,523.58

Geodetic Coordinate (NAD '27)  
Latitude = 32.55748431° N  
Longitude = 103.50254080° W

### OPERATOR CERTIFICATION

I hereby certify that the information contained herein is true and complete to the best of my knowledge and belief, and that this organization either owns a working interest or unleased mineral interest in the land including the proposed bottom hole location or has a right to drill this well at this location pursuant to a contract with an owner of such a mineral or working interest, or to a voluntary pooling agreement or a compulsory pooling order heretofore entered on the division.

order previously entered by the division.

Laura M. 11/15/17  
Signature Date

Laura Pina

Printed Name \_\_\_\_\_

lpina@legacylp.com

**E-mail Address**

### SURVEYOR CERTIFICATION

I hereby certify that the well location shown on this plat was plotted from field notes of actual surveys made by me or under my supervision, and that the same is true and correct to the best of my belief.

September 26, 2016

Date of Survey

Signature & Seal of Professional Surveor

15-17 LINDSAY STARK  
IN MEXICO

08-11 NEW YORK

23263



PROFESSIONAL SUMMARY

W.O. Nam. 2013-0553-6

**Certificate No. Lindsay Gygox 2326**

**DISTRICT I**

1625 N. French Dr., Hobbs, NM 88240  
Phone: (575) 393-6161 Fax: (575) 393-0720

**DISTRICT II**

811 S. First St., Artesia, NM 88210  
Phone: (575) 746-1283 Fax: (575) 748-9720

**DISTRICT III**

1000 Rio Brazos Rd., Aztec, NM 87410  
Phone: (505) 334-6178 Fax: (505) 334-6170

**DISTRICT IV**

1220 S. St. Francis Dr., Santa Fe, NM 87505  
Phone: (505) 478-3460 Fax: (505) 478-3462

## State of New Mexico

Energy, Minerals &amp; Natural Resources Department

## OIL CONSERVATION DIVISION

1220 South St. Frances Dr.  
Santa Fe, NM 87505

"AS DRILLED"

XX AMENDED REPORT

## WELL LOCATION AND ACREAGE DEDICATION PLAT

API Number	Pool Code	Pool Name
30-025-43035	37580	Lea; Bone Spring
Property Code	Property Name	Well Number
302802	LEA UNIT	59H
OGRID No.	Operator Name	Elevation
240974	LEGACY RESERVES OPERATING LP	3676'

## Surface Location

UL or lot No.	Section	Township	Range	Lot Idn	Feet from the	North/South line	Feet from the	East/West line	County
L	19	20 S	35 E		2270	SOUTH	660	WEST	LEA

## Bottom Hole Location If Different From Surface

UL or lot No.	Section	Township	Range	Lot Idn	Feet from the	North/South line	Feet from the	East/West line	County
D	18	20 S	35 E		350	NORTH	260	WEST	LEA
Dedicated Acres	Joint or Infill	Consolidation Code	Order No.						
160									

NO ALLOWABLE WILL BE ASSIGNED TO THIS COMPLETION UNTIL ALL INTERESTS HAVE BEEN CONSOLIDATED OR A NON-STANDARD UNIT HAS BEEN APPROVED BY THE DIVISION

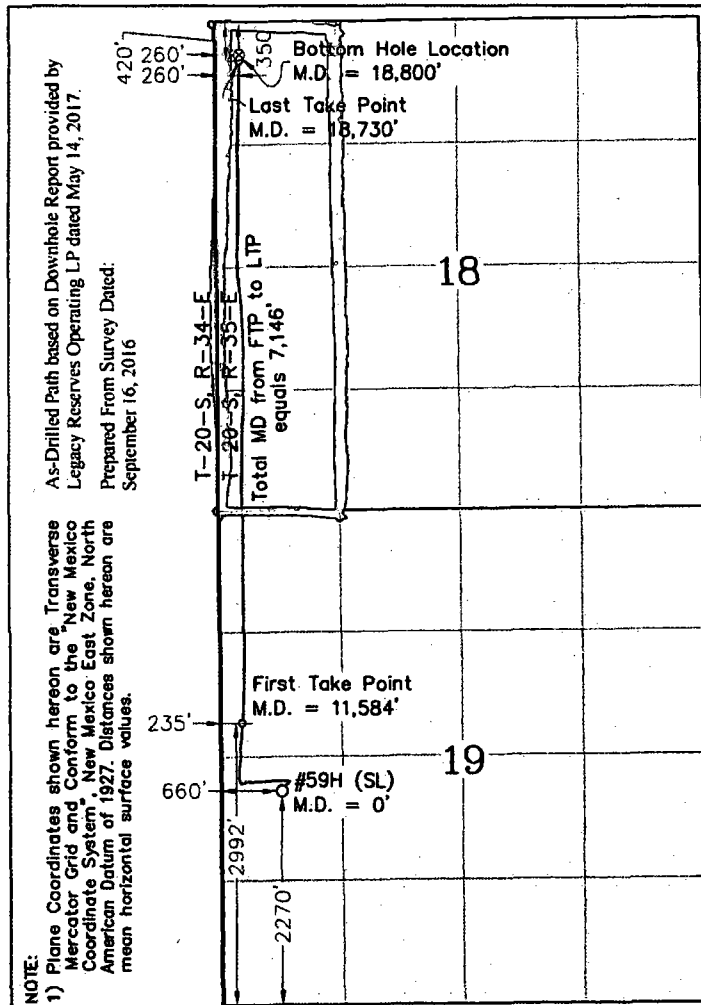

Scale  
1" = 2000'

BOTTOM HOLE LOCATION  
Plane Coordinate (NAD '27)  
X = 755,514.94  
Y = 575,452.10  
Geodetic Coordinate (NAD '27)  
Latitude = 32.57928613° N  
Longitude = 103.50383226° W

LAST TAKE POINT LOCATION  
Plane Coordinate (NAD '27)  
X = 755,515.74  
Y = 575,382.16  
Geodetic Coordinate (NAD '27)  
Latitude = 32.57909388° N  
Longitude = 103.50383144° W

FIRST TAKE POINT LOCATION  
Plane Coordinate (NAD '27)  
X = 755,545.01  
Y = 568,242.05  
Geodetic Coordinate (NAD '27)  
Latitude = 32.55946828° N  
Longitude = 103.50391705° W

SURFACE LOCATION & PENETRATION POINT  
Plane Coordinate (NAD '27)  
X = 755,974.68  
Y = 567,523.58  
Geodetic Coordinate (NAD '27)  
Latitude = 32.55748431° N  
Longitude = 103.50254080° W

## OPERATOR CERTIFICATION

I hereby certify that the information contained herein is true and complete to the best of my knowledge and belief, and that this organization either owns a working interest or unleased mineral interest in the land including the proposed bottom hole location or has a right to drill this well at this location pursuant to a contract with an owner of such a mineral or working interest, or to a voluntary pooling agreement or a compulsory pooling order heretofore entered by the division.

*Laura Pina* 11/15/17  
Signature Date

Laura Pina  
Printed Name

lpina@legacylp.com  
E-mail Address

## SURVEYOR CERTIFICATION

I hereby certify that the well location shown on this plat was plotted from field notes of actual surveys made by me or under my supervision, and that the same is true and correct to the best of my belief.

September 26, 2016

Date of Survey  
Signature & Seal of Professional Surveyor

08-15-17  
LINDSAY GYGAX  
NEW MEXICO  
23263  
PROFESSIONAL SURVEYOR  
W.O. N.M. 2015

Certificate No. Lindsay Gygax 23263

# Well Tests

Lea Unit # 59H

1/1/2017 through 10/31/2017

BOLO ID 300033.14.59

API # 3002543035

Zone # 1 Zone BONE SPRING

County, State LEA, NM

Printed:

10/31/2017

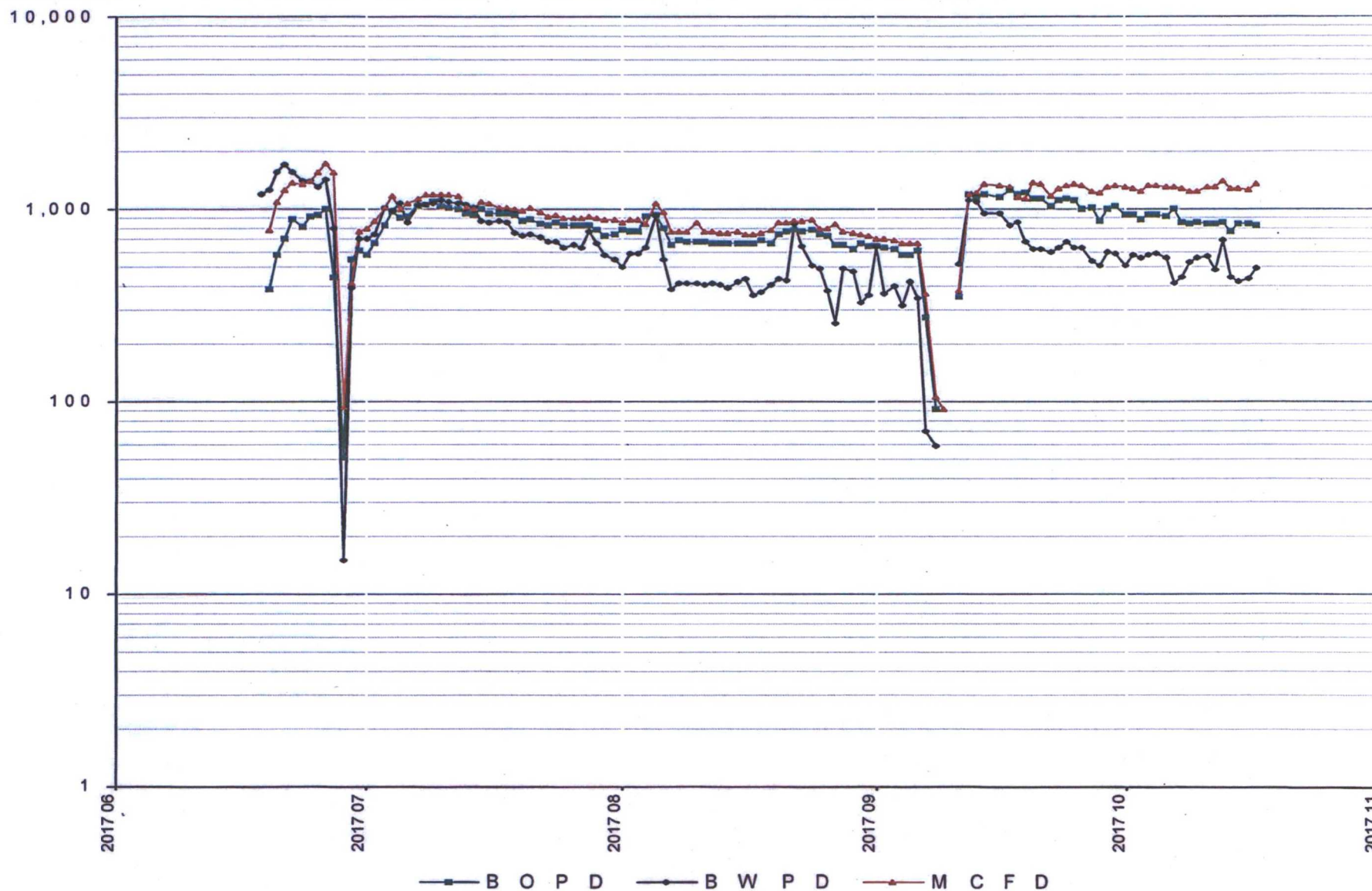

**Lea Unit #59H Commingling Calculation (Fixed Allocation Percentage)**

**STATE LEASE (South 1/3):**

Portion of Dedicated Acreage:  $0' - 2640' = 2,640'$  (80 Acres)

Total Dedicated Acreage:  $7,920'$  (240 Acres)

State Percentage Calculation:  $2,640'/7,920' = 33.3\%$  (Acres:  $80/240 = 33.3\%$ )

**STATE PERCENTAGE = 33.3%**

**FEDERAL LEASE (North 2/3):**

Portion of Dedicated Acreage:  $2,640' - 7,920' = 5,280'$  (160 Acres)

Total Dedicated Acreage:  $7,920'$  (240 Acres)

Federal Percentage Calculation:  $5,280'/7,920' = 66.7\%$  (Acres:  $160/240 = 66.7\%$ )

**FEDERAL PERCENTAGE = 66.7%**

**ection : 18-20S-34E**

Type: Normal

Total Acres: 640.04

County: Lea (25)

D (1) R* Federal <sup>1</sup> Federal <sup>2</sup> (25) 40	C (C) R* Fee <sup>1</sup> Federal <sup>2</sup> (25) 40	B (B) R* Federal <sup>1</sup> Federal <sup>2</sup> (25) 40	A (A) R* Federal <sup>1</sup> Federal <sup>2</sup> (25) 40
E (2) R* Federal <sup>1</sup> Federal <sup>2</sup> (25) 40.01	F (F) R* Federal <sup>1</sup> Federal <sup>2</sup> (25) 40	G (G) R* Federal <sup>1</sup> Federal <sup>2</sup> (25) 40	H (H) R* Federal <sup>1</sup> Federal <sup>2</sup> (25) 40
L (3) R* Federal <sup>1</sup> Federal <sup>2</sup> (25) 40.01	K (K) R* Federal <sup>1</sup> Federal <sup>2</sup> (25) 40	J (J) R* Federal <sup>1</sup> Federal <sup>2</sup> (25) 40	I (I) R* Federal <sup>1</sup> Federal <sup>2</sup> (25) 40
M (4) R* Federal <sup>1</sup> Federal <sup>2</sup> (25) 40.02	N (N) R* Federal <sup>1</sup> Federal <sup>2</sup> (25) 40	O (O) R* Federal <sup>1</sup> Federal <sup>2</sup> (25) 40	P (P) R* Federal <sup>1</sup> Federal <sup>2</sup> (25) 4

54H 62H

40  
40.01  
40.01  
40.02  
160.04

18

19 40.03  
40.06  
80.09

54H

Allocation %

# Section : 19-20S-34E

Type: Normal

Total Acres: 640.28

County: Lea (25)

D (1) R * Federal <sup>1</sup> Federal <sup>2</sup> (25) 40.03	C (C) R * Federal <sup>1</sup> Federal <sup>2</sup> (25) 40	B (B) R * Federal <sup>1</sup> Federal <sup>2</sup> (25) 40	A (A) R * Federal <sup>1</sup> Federal <sup>2</sup> (25) 40
E (2) R * Federal <sup>1</sup> Federal <sup>2</sup> (25) 40.06	F (F) R * Federal <sup>1</sup> Federal <sup>2</sup> (25) 40	G (G) R * Federal <sup>1</sup> Federal <sup>2</sup> (25) 40	H (H) R * Federal <sup>1</sup> Federal <sup>2</sup> (25) 40
L (3) R * Federal <sup>1</sup> Federal <sup>2</sup> (25) 40.08	K (K) R * Federal <sup>1</sup> Federal <sup>2</sup> (25) 40	J (J) R * Federal <sup>1</sup> Federal <sup>2</sup> (25) 40	I (I) R * Federal <sup>1</sup> Federal <sup>2</sup> (25) 40
M (4) R * Federal <sup>1</sup> Federal <sup>2</sup> (25) 40.11	N (N) R * Federal <sup>1</sup> Federal <sup>2</sup> (25) 40	O (O) R * Federal <sup>1</sup> Federal <sup>2</sup> (25) 40	P (P) R * Federal <sup>1</sup> Federal <sup>2</sup> (25) 40



## **McMillan, Michael, EMNRD**

---

**From:** Laura Pina <lpina@legacylp.com>  
**Sent:** Tuesday, November 28, 2017 1:55 PM  
**To:** McMillan, Michael, EMNRD  
**Subject:** FW: LEGACY RESERVES DOWNHOLE COMMINGLING AGREEMENT - LEA UNIT 62H - 3002543247

Here you go. Mike.

Laura Piña  
NM Compliance Coordinator  
Legacy Reserves Operating LP  
432.689.5273

---

**From:** Clay Roberts  
**Sent:** Monday, October 16, 2017 10:44 AM  
**To:** Kautz, Paul, EMNRD; Jones, William V, EMNRD  
**Cc:** Laura Pina  
**Subject:** RE: LEGACY RESERVES DOWNHOLE COMMINGLING AGREEMENT - LEA UNIT 62H - 3002543247

Got it.

Thanks Paul.

Clay R.

---

**From:** Kautz, Paul, EMNRD [<mailto:paul.kautz@state.nm.us>]  
**Sent:** Monday, October 16, 2017 10:43 AM  
**To:** Clay Roberts; Jones, William V, EMNRD  
**Cc:** Laura Pina  
**Subject:** RE: LEGACY RESERVES DOWNHOLE COMMINGLING AGREEMENT - LEA UNIT 62H - 3002543247

Hi Clay,

Legacy needs to continue with its downhole commingling application.

Paul Kautz  
Hobbs District Geologist  
Energy Minerals Natural Resources Dept.  
Oil Conservation Division  
1625 N. French Dr.  
Hobbs, NM 88240  
575-393-6161 ext. 104

---

**From:** Clay Roberts [<mailto:croberts@legacylp.com>]  
**Sent:** Monday, October 16, 2017 8:39 AM  
**To:** Kautz, Paul, EMNRD <[paul.kautz@state.nm.us](mailto:paul.kautz@state.nm.us)>; Jones, William V, EMNRD <[WilliamV.Jones@state.nm.us](mailto:WilliamV.Jones@state.nm.us)>  
**Cc:** Laura Pina <[lpina@legacylp.com](mailto:lpina@legacylp.com)>  
**Subject:** RE: LEGACY RESERVES DOWNHOLE COMMINGLING AGREEMENT - LEA UNIT 62H - 3002543247

Hi Paul,

Please recommend on how Legacy should move forward with this situation. Is the expansion and contraction of pools a viable scenario or should Legacy move forward with the DHC application.

I appreciate your help with this.

Clay Roberts  
Landman  
432-689-5206



---

**From:** Clay Roberts  
**Sent:** Wednesday, October 04, 2017 10:08 AM  
**To:** 'paul.kautz@state.nm.us'; 'Jones, William V, EMNRD'  
**Cc:** Laura Pina  
**Subject:** RE: LEGACY RESERVES DOWNHOLE COMMINGLING AGREEMENT - LEA UNIT 62H - 3002543247

Paul,

In response to Will's email please advise on how Legacy should move forward. Is the expansion and contraction of pools a viable option in this scenario or should Legacy move forward the DHC application? I appreciate your help.

Will, thank you for help also.

Clay Roberts  
Landman  
432-689-5206



---

**From:** Jones, William V, EMNRD [<mailto:WilliamV.Jones@state.nm.us>]  
**Sent:** Tuesday, October 03, 2017 6:27 PM  
**To:** Clay Roberts  
**Cc:** Laura Pina; Brooks, David K, EMNRD; Kautz, Paul, EMNRD; Catanach, David, EMNRD  
**Subject:** RE: LEGACY RESERVES DOWNHOLE COMMINGLING AGREEMENT - LEA UNIT 62H - 3002543247

Hi Clay,

If Paul contracts one pool and expands the other your issues are solved. But assuming he can't do that and the well produces from two pools ... then definitely use the same acreage contribution ratio in the DHC permit as used in your ownership allocation - split the well to be based on 80 acres for one and 160 acres for the other pool. The proposed horizontal well rules will do away with the need to file a permit application to DHC and leave the split between pools based on acreage.

Each of the two well-completions in this well may have its own set of owners so production splits between pools should follow acreage.

You will file two completion reports and will then report production separately for each pool on C-115s.

Since this is Lea County, Paul or Karen in Hobbs are your go-to people.

Regards  
Will

Sent via the Samsung GALAXY S® 5, an AT&T 4G LTE smartphone

----- Original message -----

From: Clay Roberts <[croberts@legacyp.com](mailto:croberts@legacyp.com)>

Date: 10/3/17 1:40 PM (GMT-07:00)

To: "Jones, William V, EMNRD" <[WilliamV.Jones@state.nm.us](mailto:WilliamV.Jones@state.nm.us)>

Cc: Laura Pina <[lpina@legacyp.com](mailto:lpina@legacyp.com)>

Subject: LEGACY RESERVES DOWNHOLE COMMINGLING AGREEMENT - LEA UNIT 62H - 3002543247

Hi Will,

Legacy is preparing a downhole commingling application to submit for the Lea Unit 62H. This is my first downhole commingling application for a horizontal well that produces two pools. The 62H is a mile and half lateral (240 acre proration unit) with 160 acres being contributed to pool 97983 (WC-025- G-08 S203506D; Bone Spring) and 80 acres contributed to pool 37580 (Lea; Bone Spring; South).

Do you recommend Legacy allocate production on an acreage basis or should we establish another method/formula?

I appreciate your feedback.

Thanks,

Clay Roberts

Landman

432-689-5206



**Disclaimer**

The information contained in this communication from the sender is confidential. It is intended solely for use by the recipient and others authorized to receive it. If you are not the recipient, you are hereby notified that any disclosure, copying, distribution or taking action in relation of the contents of this information is strictly prohibited and may be unlawful.

**Disclaimer**

The information contained in this communication from the sender is confidential. It is intended solely for use by the recipient and others authorized to receive it. If you are not the recipient, you are hereby notified that any disclosure, copying, distribution or taking action in relation of the contents of this information is strictly prohibited and may be unlawful.

**Disclaimer**

The information contained in this communication from the sender is confidential. It is intended solely for use by the recipient and others authorized to receive it. If you are not the recipient, you are hereby notified that any disclosure, copying, distribution or taking action in relation of the contents of this information is strictly prohibited and may be unlawful.