

Submit 1 Copy To Appropriate District Office

District I - (575) 393-6161  
1625 N. French Dr., Hobbs, NM 88240  
District II - (575) 748-1283  
811 S. First St., Artesia, NM 88210  
District III - (505) 334-6178  
1000 Rio Brazos Rd., Aztec, NM 87410  
District IV - (505) 476-3460  
1220 S. St. Francis Dr., Santa Fe, NM 87505

State of New Mexico  
Energy, Minerals and Natural Resources

Form C-103  
Revised July 18, 2013

OIL CONSERVATION DIVISION

RECEIVED 2017 DEC 30 A 10:34  
1220 South St. Francis Dr.  
Santa Fe, NM 87505

WELL API NO. 30-015-44608
5. Indicate Type of Lease STATE <input type="checkbox"/> FEE <input checked="" type="checkbox"/>
6. State Oil & Gas Lease No. 317424

7. Lease Name or Unit Agreement Name JOE COLEMAN 14 23S 27E RB
8. Well Number 201H
9. OGRID Number 228937
10. Pool name or Wildcat PURPLE SAGE;WOLFCAMP (GAS)

SUNDRY NOTICES AND REPORTS ON WELLS (DO NOT USE THIS FORM FOR PROPOSALS TO DRILL OR TO DEEPEN OR PLUG BACK TO A DIFFERENT RESERVOIR. USE "APPLICATION FOR PERMIT" (FORM C-101) FOR SUCH PROPOSALS.)	
1. Type of Well: Oil Well <input type="checkbox"/> Gas Well <input checked="" type="checkbox"/> Other	
2. Name of Operator Matador Production Company	
3. Address of Operator 5400 LBJ Freeway STE 1500 Dallas, TX 75240	
4. Well Location Unit Letter <u>A</u> : <u>527</u> feet from the <u>North</u> line and <u>385</u> feet from the <u>East</u> line Section <u>14</u> Township <u>23S</u> Range <u>27E</u> NMPM County <u>EDDY</u>	
11. Elevation (Show whether DR, RKB, RT, GR, etc.) 3103' GR	

12. Check Appropriate Box to Indicate Nature of Notice, Report or Other Data

NOTICE OF INTENTION TO:

PERFORM REMEDIAL WORK ☐ PLUG AND ABANDON ☐  
TEMPORARILY ABANDON ☐ CHANGE PLANS ☐  
PULL OR ALTER CASING ☐ MULTIPLE COMPL ☐  
DOWNHOLE COMMINGLE ☐  
CLOSED-LOOP SYSTEM ☐  
OTHER: ☐

SUBSEQUENT REPORT OF:

REMEDIAL WORK ☐ ALTERING CASING ☐  
COMMENCE DRILLING OPNS. ☐ P AND A ☐  
CASING/CEMENT JOB ☐  
OTHER: CTB-819 ☒

13. Describe proposed or completed operations. (Clearly state all pertinent details, and give pertinent dates, including estimated date of starting any proposed work). SEE RULE 19.15.7.14 NMAC. For Multiple Completions: Attach wellbore diagram of proposed completion or recompletion.

Pursuant to Administrative Order CTB-819,

Matador Production Company as Operator respectfully requests administrative approval to surface commingle separately metered production from the PURPLE SAGE;WOLFCAMP (GAS) for the JOE COLEMAN 14 23S 27E RB 201H. The tank battery is located in the N/2 of Section 13 and the N/2 of Section 14 of Township 23 South, Range 27 East, Eddy County. All production will be allocated using readings from individual well meters. All interested parties were previously notified as part of Administrative Order CTB-819.

Spud Date:

5/20/2018

Rig Release Date:

I hereby certify that the information above is true and complete to the best of my knowledge and belief.

SIGNATURE

*Sherri Gore*

TITLE Regulatory Tech

DATE

12/27/17

Type or print name Sherri Gore

E-mail address: sgore@matadorresources.com

PHONE: 972-371-5467

For State Use Only

APPROVED BY:

TITLE

DATE

1-02-2018

Conditions of Approval (if any):

*Michael McMillan* *Engineering Bureau*



Submit 1 Copy To Appropriate District  
Office  
District I - (575) 393-6161  
1625 N. French Dr., Hobbs, NM 88240  
District II - (575) 748-1283  
811 S. First St., Artesia, NM 88210  
District III - (505) 334-6178  
1000 Rio Brazos Rd., Aztec, NM 87410  
District IV - (505) 476-3460  
1220 S. St. Francis Dr., Santa Fe, NM  
87505

State of New Mexico  
Energy, Minerals and Natural Resources

Form C-103  
Revised July 18, 2013

OIL CONSERVATION DIVISION  
220 South St. Francis Dr.  
Santa Fe, NM 87505

2017 DEC 30 A 10:34

WELL API NO. 30-015-44611
5. Indicate Type of Lease STATE <input type="checkbox"/> FEE <input checked="" type="checkbox"/>
6. State Oil & Gas Lease No. 317404
7. Lease Name or Unit Agreement Name KATHY COLEMAN 14 23S 27E RB
8. Well Number 201H
9. OGRID Number 228937
10. Pool name or Wildcat PURPLE SAGE;WOLFCAMP (GAS)

SUNDRY NOTICES AND REPORTS ON WELLS  
(DO NOT USE THIS FORM FOR PROPOSALS TO DRILL OR TO DEEPEN OR PLUG BACK TO A  
DIFFERENT RESERVOIR. USE "APPLICATION FOR PERMIT" (FORM C-101) FOR SUCH  
PROPOSALS.)

1. Type of Well: Oil Well ☐ Gas Well ☒ Other

2. Name of Operator  
Matador Production Company

3. Address of Operator  
5400 LBJ Freeway  
STE 1500  
Dallas, TX 75240

4. Well Location  
Unit Letter A : 558 feet from the North line and 385 feet from the East line  
Section 14 Township 23S Range 27E NMPM County EDDY

11. Elevation (Show whether DR, RKB, RT, GR, etc.)  
3103' GR

12. Check Appropriate Box to Indicate Nature of Notice, Report or Other Data

NOTICE OF INTENTION TO:

PERFORM REMEDIAL WORK ☐ PLUG AND ABANDON ☐  
TEMPORARILY ABANDON ☐ CHANGE PLANS ☐  
PULL OR ALTER CASING ☐ MULTIPLE COMPL ☐  
DOWNHOLE COMMINGLE ☐  
CLOSED-LOOP SYSTEM ☐  
OTHER: ☐

SUBSEQUENT REPORT OF:

REMEDIAL WORK ☐ ALTERING CASING ☐  
COMMENCE DRILLING OPNS. ☐ P AND A ☐  
CASING/CEMENT JOB ☐  
OTHER: CTB-819 ☒

13. Describe proposed or completed operations. (Clearly state all pertinent details, and give pertinent dates, including estimated date of starting any proposed work). SEE RULE 19.15.7.14 NMAC. For Multiple Completions: Attach wellbore diagram of proposed completion or recompletion.

Pursuant to Administrative Order CTB-819,

Matador Production Company as Operator respectfully requests administrative approval to surface commingle separately metered production from the PURPLE SAGE;WOLFCAMP (GAS) for the KATHY COLEMAN 14 23S 27E RB 201H. The tank battery is located in the N/2 of Section 13 and the N/2 of Section 14 of Township 23 South, Range 27 East, Eddy County. All production will be allocated using readings from individual well meters. All interested parties were previously notified as part of Administrative Order CTB-819.

Spud Date:

6/7/2018

Rig Release Date:

I hereby certify that the information above is true and complete to the best of my knowledge and belief.

SIGNATURE

*Sherri Gore*

TITLE Regulatory Tech

DATE

12/27/2017

Type or print name Sherri Gore

E-mail address: sgore@matadorresources.com

PHONE: 972-371-5467

For State Use Only

APPROVED BY:

TITLE

DATE

1-02-2018

Conditions of Approval (if any):

*Michael M. Miller* Engineering Bureau

District I  
1625 N. French Dr., Hobbs, NM 88240  
Phone: (575) 393-6161 Fax: (575) 393-0720  
District II  
811 S. First St., Artesia, NM 88210  
Phone: (575) 748-1283 Fax: (575) 748-9720  
District III  
1000 Rio Brazos Road, Aztec, NM 87410  
Phone: (505) 334-6178 Fax: (505) 334-6170  
District IV  
1220 S. St. Francis Dr., Sante Fe, NM 87505  
Phone: (505) 476-3460 Fax: (505) 476-3462

State of New Mexico  
Energy, Minerals & Natural Resources  
Department  
OIL CONSERVATION DIVISION  
1220 South St. Francis Dr.  
Sante Fe, NM 87505

FORM C-102  
Revised August 1, 2011  
Submit one copy to appropriate  
District Office

☐ AMENDED REPORT

WELL LOCATION AND ACREAGE DEDICATION PLAT

<sup>1</sup> API Number		<sup>2</sup> Pool Code 98220	<sup>3</sup> Pool Name PURPLE SAGE; WOLFCAMP (GAS)
<sup>4</sup> Property Code	<sup>5</sup> Property Name KATHY COLEMAN 14-23S-27E RB		<sup>6</sup> Well Number #201H
<sup>7</sup> GRID No. 228937	<sup>8</sup> Operator Name MATADOR PRODUCTION COMPANY		<sup>9</sup> Elevation 3103'

<sup>10</sup>Surface Location

UL or lot no.	Section	Township	Range	Lot Idn	Feet from the	North/South line	Feet from the	East/West line	County
A	14	23-S	27-E	-	558'	NORTH	385'	EAST	EDDY

UL or lot no.	Section	Township	Range	Lot Idn	Feet from the	North/South line	Feet from the	East/West line	County
D	14	23-S	27-E	-	331'	NORTH	240'	WEST	EDDY

<sup>11</sup> Dedicated Acres 323.78	<sup>12</sup> Joint or Infill	<sup>13</sup> Consolidation Code	<sup>14</sup> Order No.
---	-------------------------------	----------------------------------	-------------------------

No allowable will be assigned to this completion until all interests have been consolidated or a non-standard unit has been approved by the division.

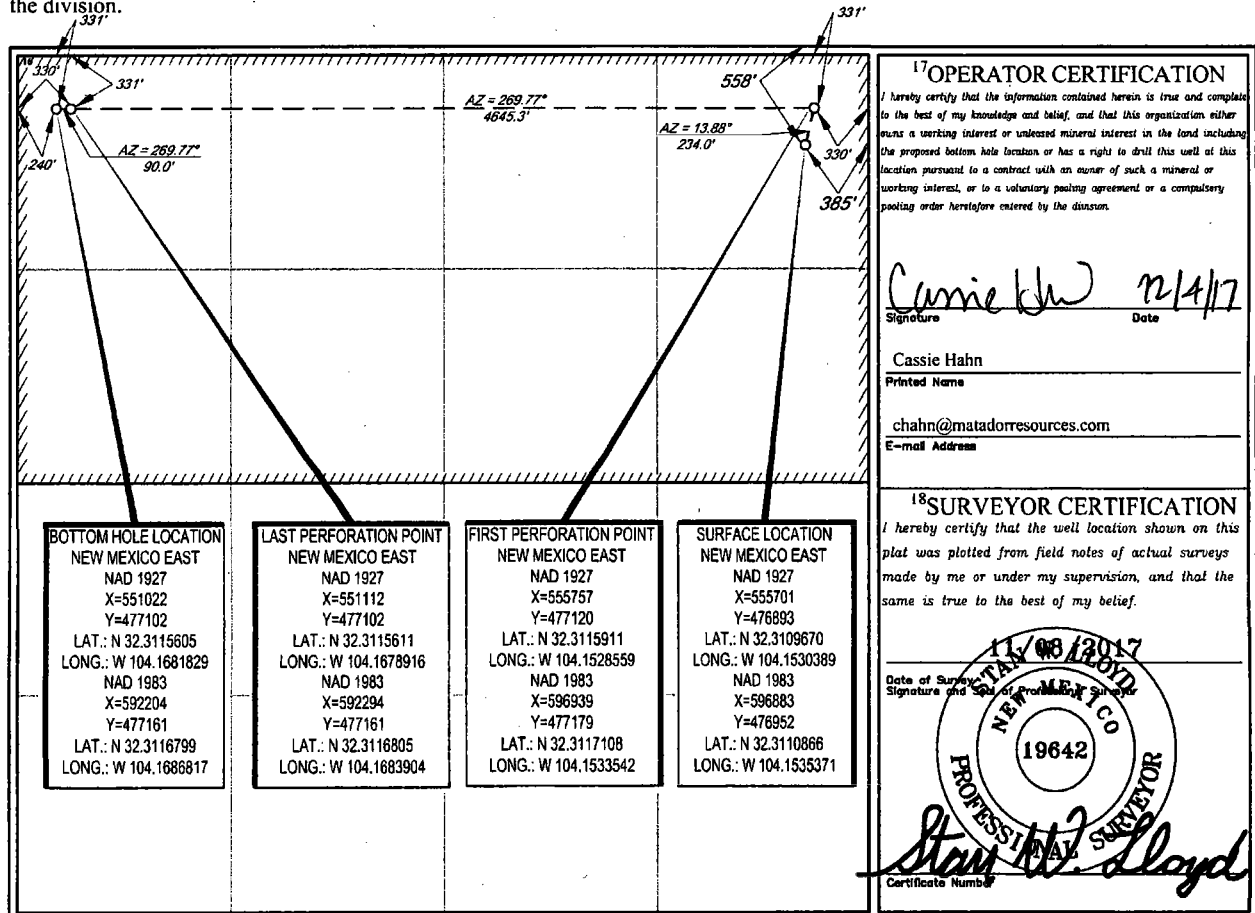

Submit 1 Copy To Appropriate District  
Office  
District I - (575) 393-6161  
1625 N. French Dr., Hobbs, NM 88240  
District II - (575) 748-1283  
811 S. First St., Artesia, NM 88210  
District III - (505) 334-6178  
1000 Rio Brazos Rd., Aztec, NM 87410  
District IV - (505) 476-3460  
1220 S. St. Francis Dr., Santa Fe, NM  
87505

State of New Mexico  
Energy, Minerals and Natural Resources

Form C-103  
Revised July 18, 2013

OIL CONSERVATION DIVISION

1220 South St. Francis Dr.  
Santa Fe, NM 87505

RECEIVED

WELL API NO. 30-015-44609
5. Indicate Type of Lease STATE <input type="checkbox"/> FEE <input checked="" type="checkbox"/>
6. State Oil & Gas Lease No. 317424
7. Lease Name or Unit Agreement Name JOE COLEMAN 14 23S 27E RB
8. Well Number 222H
9. OGRID Number 228937
10. Pool name or Wildcat PURPLE SAGE; WOLFCAMP (GAS)

SUNDRY NOTICES AND REPORTS ON WELLS (DO NOT USE THIS FORM FOR PROPOSALS TO DRILL OR TO DEEPEN OR PLUG BACK TO A DIFFERENT RESERVOIR. USE "APPLICATION FOR PERMIT" (FORM C-101) FOR SUCH PROPOSALS.)	
1. Type of Well: Oil Well <input type="checkbox"/> Gas Well <input checked="" type="checkbox"/> Other	
2. Name of Operator Matador Production Company	
3. Address of Operator 5400 LBJ Freeway STE 1500 Dallas, TX 75240	
4. Well Location Unit Letter H : 2082 feet from the North line and 245 feet from the East line Section 14 Township 23S Range 27E NMPM County EDDY	
11. Elevation (Show whether DR, RKB, RT, GR, etc.) 3108' GR	

12. Check Appropriate Box to Indicate Nature of Notice, Report or Other Data

NOTICE OF INTENTION TO:		SUBSEQUENT REPORT OF:	
PERFORM REMEDIAL WORK <input type="checkbox"/>	PLUG AND ABANDON <input type="checkbox"/>	REMEDIAL WORK <input type="checkbox"/>	ALTERING CASING <input type="checkbox"/>
TEMPORARILY ABANDON <input type="checkbox"/>	CHANGE PLANS <input type="checkbox"/>	COMMENCE DRILLING OPNS. <input type="checkbox"/>	P AND A <input type="checkbox"/>
PULL OR ALTER CASING <input type="checkbox"/>	MULTIPLE COMPL <input type="checkbox"/>	CASING/CEMENT JOB <input type="checkbox"/>	
DOWNHOLE COMMINGLE <input type="checkbox"/>			
CLOSED-LOOP SYSTEM <input type="checkbox"/>			
OTHER: <input type="checkbox"/>		OTHER: CTB-819 <input checked="" type="checkbox"/>	

13. Describe proposed or completed operations. (Clearly state all pertinent details, and give pertinent dates, including estimated date of starting any proposed work). SEE RULE 19.15.7.14 NMAC. For Multiple Completions: Attach wellbore diagram of proposed completion or recompletion.

Pursuant to Administrative Order CTB-819,

Matador Production Company as Operator respectfully requests administrative approval to surface commingle separately metered production from the PURPLE SAGE; WOLFCAMP (GAS) for the JOE COLEMAN 14 23S 27E RB 222H. The tank battery is located in the N/2 of Section 13 and the N/2 of Section 14 of Township 23 South, Range 27 East, Eddy County. All production will be allocated using readings from individual well meters. All interested parties were previously notified as part of Administrative Order CTB-819.

Spud Date:

12/20/2018

Rig Release Date:

I hereby certify that the information above is true and complete to the best of my knowledge and belief.

SIGNATURE

*Sheri Gore*

TITLE Regulatory Tech

DATE

12/27/17

Type or print name Sherri Gore

E-mail address: sgore@matadorresources.com

PHONE: 972-371-5467

For State Use Only

APPROVED BY:

TITLE

DATE

12-27-18

Conditions of Approval (if any):

*Michael McMillan Engineering Bureau*

District I  
1625 N. French Dr., Hobbs, NM 88240  
Phone: (575) 393-6161 Fax: (575) 393-0720  
District II  
811 S. First St., Artesia, NM 88210  
Phone: (575) 748-1283 Fax: (575) 748-9720  
District III  
1000 Rio Brazos Road, Aztec, NM 87410  
Phone: (505) 334-6178 Fax: (505) 334-6170  
District IV  
1220 S. St. Francis Dr., Santa Fe, NM 87505  
Phone: (505) 476-3460 Fax: (505) 476-3462

State of New Mexico  
Energy, Minerals & Natural Resources  
Department  
OIL CONSERVATION DIVISION  
1220 South St. Francis Dr.  
Sante Fe, NM 87505

FORM C-102  
Revised August 1, 2011  
Submit one copy to appropriate  
District Office

☐ AMENDED REPORT

WELL LOCATION AND ACREAGE DEDICATION PLAT

<sup>1</sup> API Number		<sup>2</sup> Pool Code 98220	<sup>3</sup> Pool Name PURPLE SAGE; WOLFCAMP (GAS)
<sup>4</sup> Property Code	<sup>5</sup> Property Name JOE COLEMAN 13-23S-27E RB		<sup>6</sup> Well Number #222H
<sup>7</sup> GRID No. 228937	<sup>8</sup> Operator Name MATADOR PRODUCTION COMPANY		<sup>9</sup> Elevation 3108'

<sup>10</sup>Surface Location

UL or lot no.	Section	Township	Range	Lot Idn	Feet from the	North/South line	Feet from the	East/West line	County
H	14	23-S	27-E	-	2082'	NORTH	245'	EAST	EDDY

UL or lot no.	Section	Township	Range	Lot Idn	Feet from the	North/South line	Feet from the	East/West line	County
H	13	23-S	27-E	-	1652'	NORTH	240'	EAST	EDDY

<sup>12</sup> Dedicated Acres 324.94	<sup>13</sup> Joint or Infill	<sup>14</sup> Consolidation Code	<sup>15</sup> Order No.
---	-------------------------------	----------------------------------	-------------------------

No allowable will be assigned to this completion until all interests have been consolidated or a non-standard unit has been approved by the division.

				<p><sup>17</sup>OPERATOR CERTIFICATION</p> <p>I hereby certify that the information contained herein is true and complete to the best of my knowledge and belief, and that this organization either owns a working interest or undivided mineral interest in the land including the proposed bottom hole location or has a right to drill this well at this location pursuant to a contract with an owner of such a mineral or working interest, or to a voluntary pooling agreement or a compulsory pooling order heretofore entered by the division.</p> <p><i>Cassie Hahn</i> 12/4/17 Signature Date</p> <p>Cassie Hahn Printed Name</p> <p>chahn@matadorresources.com E-mail Address</p>			
<p><sup>18</sup>SURVEYOR CERTIFICATION</p> <p>I hereby certify that the well location shown on this plat was plotted from field notes of actual surveys made by me or under my supervision, and that the same is true to the best of my belief.</p>				<p>11/27/2017 Date of Survey</p> <p><i>Michael Brown</i> Signature</p> <p>18329 Certificate Number</p>			
<p><b>SURFACE LOCATION</b> NEW MEXICO EAST NAD 1927 X=555834 Y=475370 LAT.: N 32.3067781 LONG.: W 104.1528164 NAD 1983 X=597016 Y=475429 LAT.: N 32.3068977 LONG.: W 104.1531145</p>		<p><b>FIRST PERFORATION POINT</b> NEW MEXICO EAST NAD 1927 X=556411 Y=475801 LAT.: N 32.3079623 LONG.: W 104.1507467 NAD 1983 X=597593 Y=475860 LAT.: N 32.3080819 LONG.: W 104.1512447</p>		<p><b>LAST PERFORATION POINT</b> NEW MEXICO EAST NAD 1927 X=561067 Y=475816 LAT.: N 32.3079796 LONG.: W 104.1356778 NAD 1983 X=602249 Y=475875 LAT.: N 32.3080995 LONG.: W 104.1361753</p>		<p><b>BOTTOM HOLE LOCATION</b> NEW MEXICO EAST NAD 1927 X=561157 Y=475816 LAT.: N 32.3079799 LONG.: W 104.1353864 NAD 1983 X=602339 Y=475875 LAT.: N 32.3080998 LONG.: W 104.1358839</p>	