

District I
1625 N. French Dr., Hobbs, NM 88240
District II
1301 W. Grand Avenue, Artesia, NM 88210
District III
1000 Rio Brazos Road, Aztec, NM 87410
District IV
1220 S. St. Francis Dr., Santa Fe, NM 87505

State of New Mexico
Energy Minerals and Natural Resources

Oil Conservation Division
1220 South St. Francis Dr.
Santa Fe, NM 87505

Form C-141
Revised October 10, 2003

Submit 2 Copies to appropriate
District Office in accordance
with Rule 116 on back
side of form

Release Notification and Corrective Action

OPERATOR

☒ Initial Report ☐ Final Report

Name of Company: Targa Midstream Services, L.P.	Contact: Don Embrey
Address: 6 Desta Drive, Suite 3300, Midland, TX 79705	Telephone No.: (432) 688-0555
Facility Name: Kennann 6" (Site #12)	Facility Type: Natural Gas Pipeline

Surface Owner: Winnie Kennann	Mineral Owner	Lease No.
-------------------------------	---------------	-----------

LOCATION OF RELEASE

Unit Letter P	Section 30	Township 22 S	Range 37 E	Feet from the 600	North/South Line South Line	Feet from the 1300	East/West Line East Line	County: Lea
------------------	---------------	------------------	---------------	----------------------	--------------------------------	-----------------------	-----------------------------	-------------

Latitude: 32° 21' 28.3" Longitude: 103° 05' 40.0"

100

NATURE OF RELEASE

Type of Release: Natural Gas Liquids	Volume of Release: Unknown	Volume Recovered: 0 bbl
Source of Release: Pipeline Release	Date and Hour of Occurrence: Unknown	Date and Hour of Discovery: Unknown
Was Immediate Notice Given? <input type="checkbox"/> Yes <input checked="" type="checkbox"/> No <input type="checkbox"/> Not Required	If YES, To Whom?	
By Whom?	Date and Hour	
Was a Watercourse Reached? <input type="checkbox"/> Yes <input checked="" type="checkbox"/> No	If YES, Volume Impacting the Watercourse.	

If a Watercourse was Impacted, Describe Fully.*

Describe Cause of Problem and Remedial Action Taken.* Release was due to corrosion of steel pipeline. The pipeline was exposed and corroded line segment was replaced with poly pipe. Soil will be remediated to OCD guidelines.

Describe Area Affected and Cleanup Action Taken.*: Release flowed on the surface about 75 feet west of release and affected area about 10 feet wide. Soil will be excavated and hauled to an OCD approved surface waste management facility. Area will be filled with clean soil and seeded.

I hereby certify that the information given above is true and complete to the best of my knowledge and understand that pursuant to NMOCD rules and regulations all operators are required to report and/or file certain release notifications and perform corrective actions for releases which may endanger public health or the environment. The acceptance of a C-141 report by the NMOCD marked as "Final Report" does not relieve the operator of liability should their operations have failed to adequately investigate and remediate contamination that pose a threat to ground water, surface water, human health or the environment. In addition, NMOCD acceptance of a C-141 report does not relieve the operator of responsibility for compliance with any other federal, state, or local laws and/or regulations.

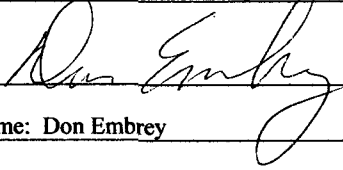
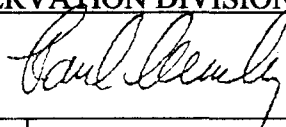
Signature: 	OIL CONSERVATION DIVISION	
Printed Name: Don Embrey	Approved by District Supervisor: 	
Title: Region Advisor	Approval Date: 4-24-06	ENVIRONMENTAL ENGINEER
E-mail Address: dembrey@targaresources.com	Conditions of Approval: attached remed. plan. stamped 4-24-06	Attached <input type="checkbox"/>
Date: April 12, 2006	Phone: (432) 688-0546	

* Attach Additional Sheets If Necessary

facility - PPAC0611641249
incident - PPAC0611641345

application - PPAC0611641557

April 24, 2006

Mr. Paul R. Sheeley
Environmental Engineer
State of New Mexico
Oil Conservation Division
1625 North French Drive
Hobbs, New Mexico 88240

Re: Spill Notification and Remediation Plan, Site #12, Targa Midstream Services, L.P., Unit Letter P (SE/4, SE/4), Section 30, Township 22 South, Range 38 East, Lea County, New Mexico

Dear Mr. Sheeley:

Larson and Associates, Inc. ("LA"), as consultant to Targa Midstream Services, L.P. ("TMS") submits the attached Form C-141 to the State of New Mexico Oil Conservation Division ("OCD") for a spill from a 6-inch natural gas pipeline ("Site #12") located in unit letter P ("SE/4, SE/4"), Section 30, Township 22 South, Range 38 East in Lea County, New Mexico. The date and volume of the spill are not known, but the affected area covers approximately 25 x 150 feet or approximately 3,750 square feet. Another area of stained soil is located about 90 feet south of Site #12 and measures about 15 x 20 feet or about 300 square feet. The latitude and longitude for the site is North 32° 21' 28.3" and West 103° 05' 40.0". Figure 1 presents a location map. Figure 2 presents a drawing for Site #12. Contact information for TMS is as follows:



Mr. Don Embry
Region Advisor
Targa Midstream Services, L.P.
6 Desta Drive, Suite 3300
Midland, Texas 79705
(432) 688-0555
dembrey@targaresources.com

Remediation Proposal

Records from the New Mexico State Engineer indicate that no wells are located in Section 30, Township 22 South, Range 38 East. A well is reported in unit letter N (SE/4, SW/4), Section 19, Township 22 South, Range 38 East, and had depth to ground water reported at 101.02 feet below ground surface ("bgs"). No wells or surface water features are located within 1,000 horizontal feet of the site.

Mr. Paul R. Sheeley
April 24, 2006
Page 2

Recommended remediation action levels ("RRAL") were calculated using the following criteria published by the OCD ("Guidelines for Remediation of Leaks, Spills and Releases, August 13, 1993"):

Ranking Criteria	Result	Ranking Score
Depth-to-Groundwater	>100 Vertical Feet	0
Wellhead Protection Area	No	0
Horizontal Distance to Surface Water	>1000 Horizontal Feet	0
Total Score:		0

The following RRAL are assigned to the leak based on the total ranking score (0):

Benzene	10 mg/Kg
Total BTEX	50 mg/Kg
TPH	5,000 mg/Kg
Chloride	1,000 mg/Kg

TMS will excavate soil from Site #12 until benzene, BTEX, TPH and chloride are reduced below the RRAL. Soil will also be excavated from the area of surface staining located about 90 feet south of Site #12. The soil will be hauled to an OCD permitted commercial landfarm. Soil samples will be collected from the sides and bottom of the excavation, submitted under proper preservation and chain-of-custody control to an environmental laboratory and analyzed for the above-referenced constituents. Benzene and BTEX will not be analyzed if headspace samples exhibit readings below 100 parts per million ("ppm"). The laboratory analyses will be submitted to the OCD within 45 days following receipt of the report from the laboratory and the excavations will be filled with clean soil following OCD approval. You may call Mr. Don Embrey with TMS at (432) 688-0555 or email dembrey@targaresources.com. I may be reached with questions at (432) 687-0901 or email mark@laenvironmental.com.

Sincerely,

Larson and Associates, Inc.

Mark J. Larson, P.G., C.P.G., C.G.W.P.
Senior Project Manager/President
Encl

cc: Dom Embrey/TMS
Cal Wrangham/TMS
James Lingnau/TMS
Chris Williams/OCD – Hobbs
Wayne Price/OCD – Santa Fe

FIGURES

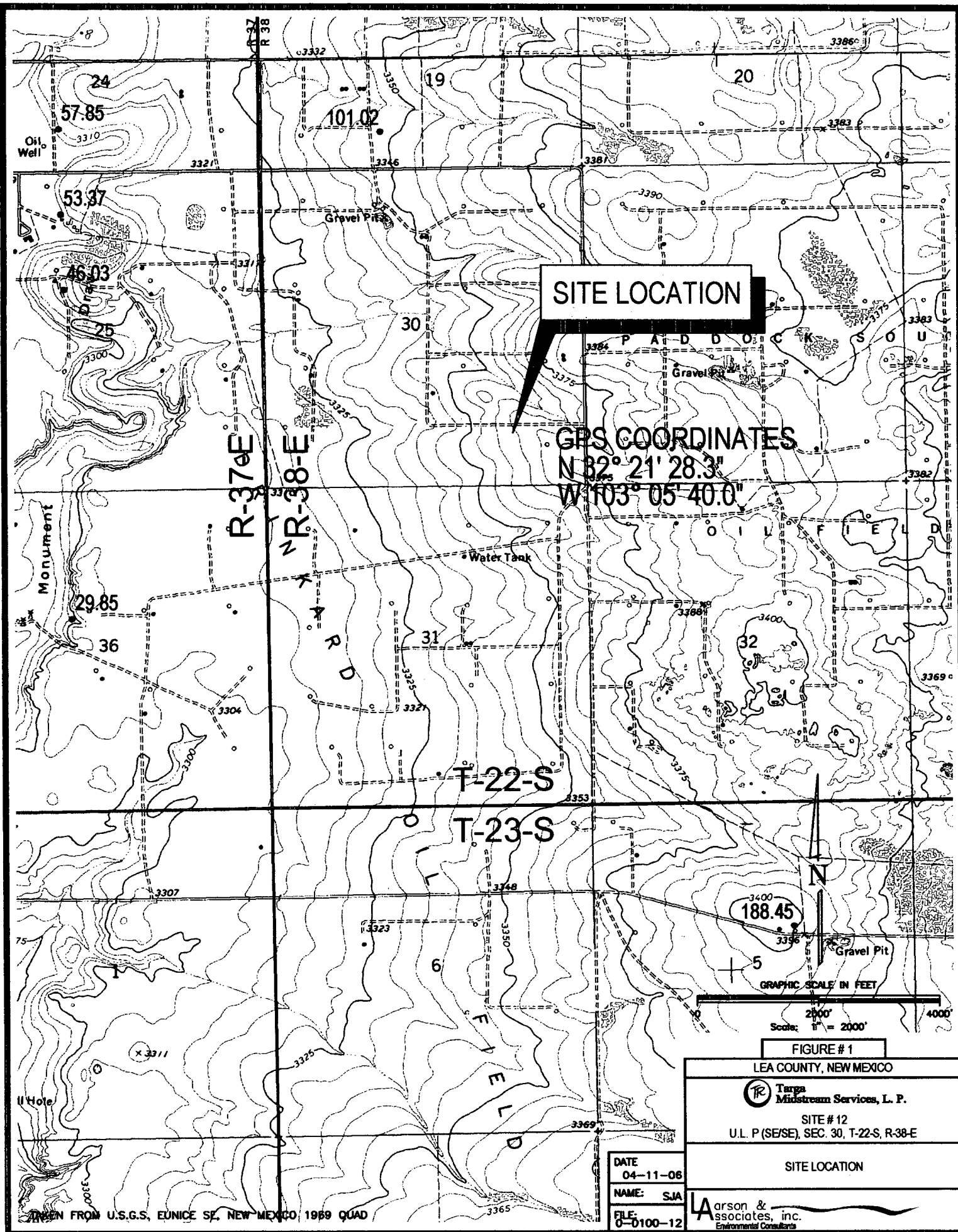

SITE LOCATION

GRS COORDINATES

N 82° 21' 28.3"

W 103° 05' 40.0"

T-22-S

T-23-S

GRAPHIC SCALE IN FEET

Scale: 1" = 2000'

FIGURE #1

LEA COUNTY, NEW MEXICO

Targa
Midstream Services, L. P.

SITE #12
U.L. P (SE/SE), SEC. 30, T-22-S, R-38-E

SITE LOCATION

DATE

04-11-08

NAME: SJA

FILE: 0-0100-12

Larson &
associates, inc.
Environmental Consultants

TAKEN FROM U.S.G.S. EUNICE SE, NEW MEXICO, 1969 QUAD

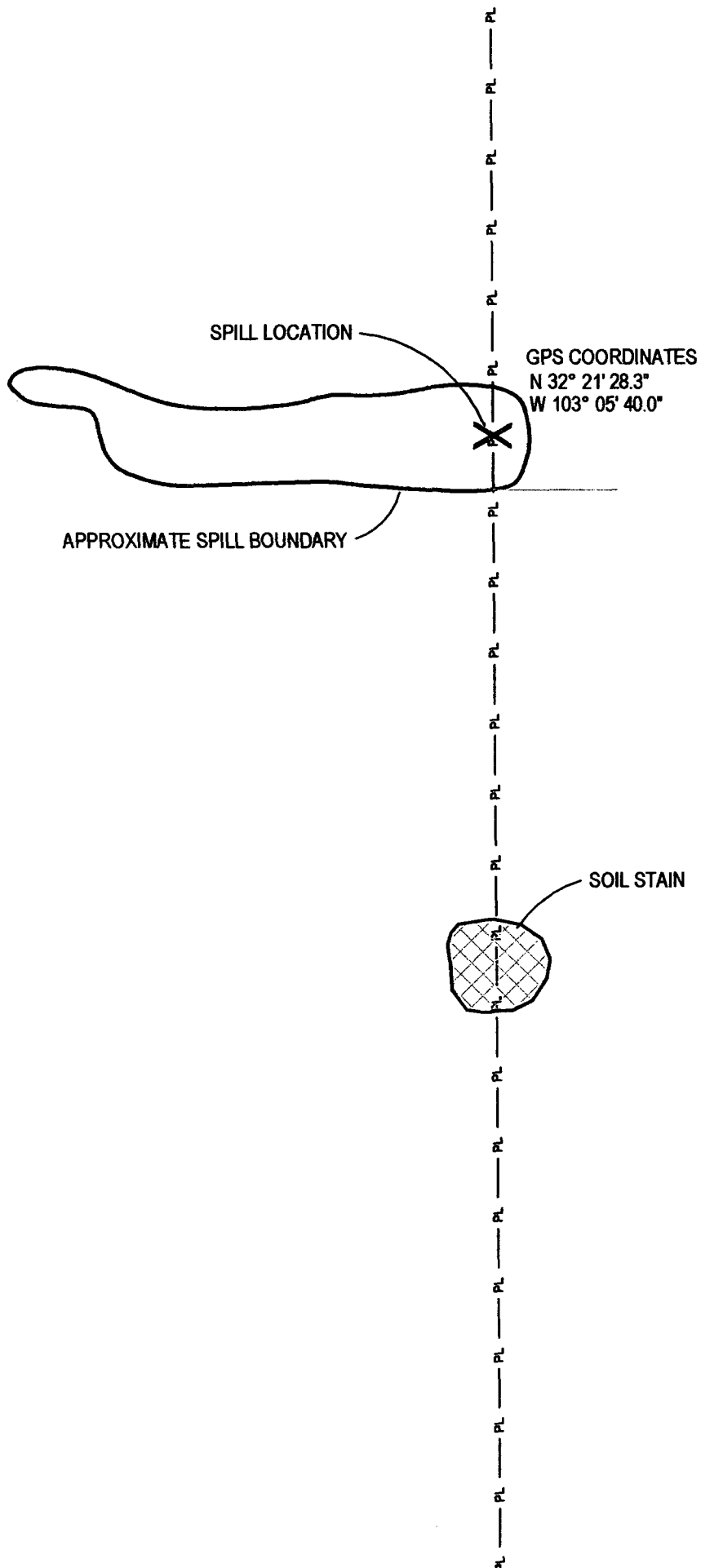

CHEVERON U.S.A
DRINKARD "B"
WELL #6

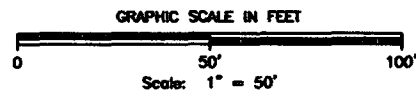

FIGURE #2

LEA COUNTY, NEW MEXICO



Targa
Midstream Services, L. P.

SITE # 12
U.L. P (SE/SE), SEC. 30, T-22-S, R-38-E

SITE DRAWING

DATE
04-24-06

NAME: SJA

FILE:
0-0100-12

Larson &
Associates, inc.
Environmental Consultants

FORM C-141