

NSL-7768

Revised March 23, 2017

P/E 1829557051

RECEIVED: 10/19/18	REVIEWER: LRL	TYPE: NSL	APP NO: SEP 26 2018 4:08:23
--------------------	---------------	-----------	-----------------------------

ABOVE THIS TABLE FOR OCD DIVISION USE ONLY

NEW MEXICO OIL CONSERVATION DIVISION
 - Geological & Engineering Bureau -
 1220 South St. Francis Drive, Santa Fe, NM 87505



ADMINISTRATIVE APPLICATION CHECKLIST

THIS CHECKLIST IS MANDATORY FOR ALL ADMINISTRATIVE APPLICATIONS FOR EXCEPTIONS TO DIVISION RULES AND REGULATIONS WHICH REQUIRE PROCESSING AT THE DIVISION LEVEL IN SANTA FE

Applicant: EOG Resources, Inc. **OGRID Number:** 7377
Well Name: Stonewall 28 Fed Com No. 302H Well **API:** 30-025-44867
Pool: Bone Spring, North **Pool Code:** 96434

SUBMIT ACCURATE AND COMPLETE INFORMATION REQUIRED TO PROCESS THE TYPE OF APPLICATION INDICATED BELOW

1) **TYPE OF APPLICATION:** Check those which apply for [A]

A. Location - Spacing Unit - Simultaneous Dedication

☒ NSL ☐ NSP (PROJECT AREA) ☐ NSP (PRORATION UNIT) ☐ SD

B. Check one only for [I] or [II]

[I] Commingling - Storage - Measurement

☐ DHC ☐ CTB ☐ PLC ☐ PC ☐ OLS ☐ OLM

[II] Injection - Disposal - Pressure Increase - Enhanced Oil Recovery

☐ WFX ☐ PMX ☐ SWD ☐ IPI ☐ EOR ☐ PPR

2) **NOTIFICATION REQUIRED TO:** Check those which apply.

- A. ☐ Offset operators or lease holders
 B. ☐ Royalty, overriding royalty owners, revenue owners
 C. ☐ Application requires published notice
 D. ☐ Notification and/or concurrent approval by SLO
 E. ☒ Notification and/or concurrent approval by BLM
 F. ☐ Surface owner
 G. ☐ For all of the above, proof of notification or publication is attached, and/or,
 H. ☐ No notice required

FOR OCD ONLY

- ☐ Notice Complete
☐ Application Content Complete

3) **CERTIFICATION:** I hereby certify that the information submitted with this application for administrative approval is **accurate** and **complete** to the best of my knowledge. I also understand that **no action** will be taken on this application until the required information and notifications are submitted to the Division.

Note: Statement must be completed by an individual with managerial and/or supervisory capacity.

Jordan L. Kessler

Print or Type Name

Signature

September 26, 2018

Date

505-988-4421

Phone Number

jlkessler@hollandhart.com

e-mail Address

September 26, 2018

VIA HAND DELIVERY

Heather Riley
Oil Conservation Division
New Mexico Department of Energy,
Minerals and Natural Resources
1220 South Saint Francis Drive
Santa Fe, New Mexico 87505

Re: Application of EOG Resources, Inc. for administrative approval of an unorthodox well location for its Stonewall 28 Fed Com No. 302H Well in the W/2 W/2 of Section 28 and W/2 W/2 of Section 33, Township 24 South, Range 34 East, N.M.P.M., Lea County, New Mexico.

Dear Ms. Riley:

EOG Resources, Inc. (OGRID No. 7377) seeks administrative approval of an unorthodox well location for its **Stonewall 28 Fed Com No. 302H Well** (API No. 30-025-44867) to be completed within the Red Hills; Bone Spring, North (Pool Code 96434) underlying the W/2 W/2 of Section 28 and the W/2 W/2 of Section 33, Township 24 South, Range 34 East, N.M.P.M., Lea County, New Mexico. This well will be drilled from a surface location 200 feet from the north line and 660 feet from the west line (Unit D) of Section 28. The upper most perforation will be located 330 feet from the north line and 1,100 feet from the west line (Unit D) of Section 28, and the lower most perforation will be 330 feet from the south line and 1,100 feet from the west line (Unit M) of Section 33. Since this acreage is governed by the Division's statewide rules, the completed interval for this well will be unorthodox because it is closer than the standard offsets to the eastern boundary of the project area.

EOG is the 100% working interest owner in the E/2 W/2 of Section 28 and the E/2 W/2 of Section 33, and ownership is identical in said spacing unit to the proposed spacing unit. Approval of the unorthodox completed interval will allow EOG to use their preferred well spacing plan for horizontal wells in this area and thereby prevent waste.

Exhibit A is a Well Location and Acreage Dedication Plat (Form C-102), which shows that the completed interval of the proposed **Stonewall 28 Fed Com No. 302H Well** encroaches on the spacing and proration unit to the east.

Exhibit B is a land plat for Sections 28 and 33 and the surrounding sections that shows the proposed **Stonewall 28 Fed Com No. 302H Well** in relation to adjoining units and existing wells.



Exhibit C is an affidavit from the landman verifying that ownership in the E/2 W/2 of Section 28 and the E/2 W/2 of Section 33 is identical in said spacing unit to the proposed spacing unit. Accordingly, there are no affected parties in the spacing units to the east of the proposed well.

A copy of this application has been provided to the Bureau of Land Management-Carlsbad Office. Your attention to this matter is appreciated.

Sincerely,

A handwritten signature in blue ink, appearing to read "J. L. Kessler".

Jordan L. Kessler

ATTORNEY FOR EOG RESOURCES, INC.

cc: Bureau of Land Management
620 E. Green Street
Carlsbad, NM 88220



Jordan L. Kessler

Associate

Phone (505) 954-7286

Fax (505) 983-6043

JLKessler@hollandhart.com

September 26, 2018

VIA CERTIFIED MAIL
RETURN RECEIPT REQUESTED

TO AFFECTED PARTIES

Re: Application of EOG Resources, Inc. for administrative approval of an unorthodox well location for its Stonewall 28 Fed Com No. 302H Well in the W/2 W/2 of Section 28 and W/2 W/2 of Section 33, Township 24 South, Range 34 East, N.M.P.M., Lea County, New Mexico.

Ladies and Gentlemen:

Enclosed is a copy of the above-referenced application which was filed with the New Mexico Oil Conservation Division on this date. Any objection to this application must be filed in writing within twenty days from this date with the applicant and the New Mexico Oil Conservation Division, 1220 South St. Francis Drive, Santa Fe, New Mexico, 87505. If no objection is received within this twenty-day period, this application may be approved administratively by the Division.

If you have any questions about this application, please contact the following:

Charles Bassett
EOG Resources, Inc.
(432) 686-3720
Charles_Bassett@eogresources.com

Sincerely,

Jordan L. Kessler

ATTORNEY FOR EOG RESOURCES, INC.

Lea County, New Mexico

T24S-R34E

HZ SPACING UNIT

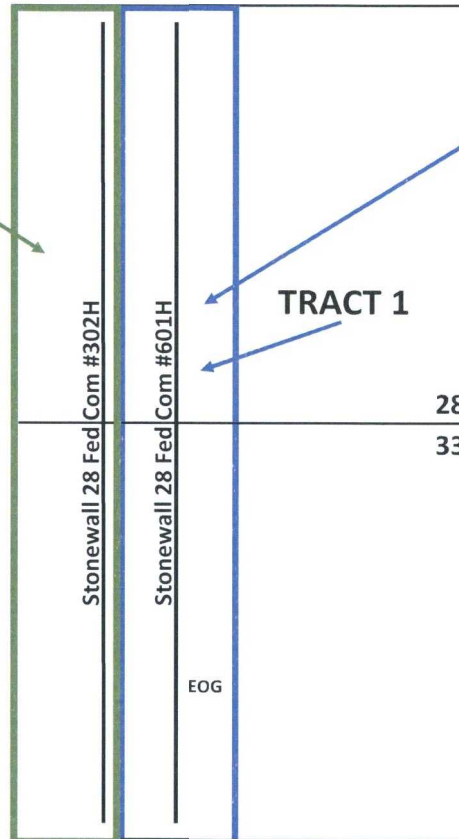

EOG – Operator
 Vladin, LLC – WI Owner
 Roden Participants, Ltd. – WI Owner
 Roden Associated, Ltd. – WI Owner

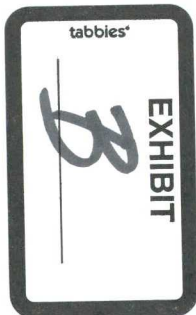

LOCATION & ELEVATION VERIFICATION MAP

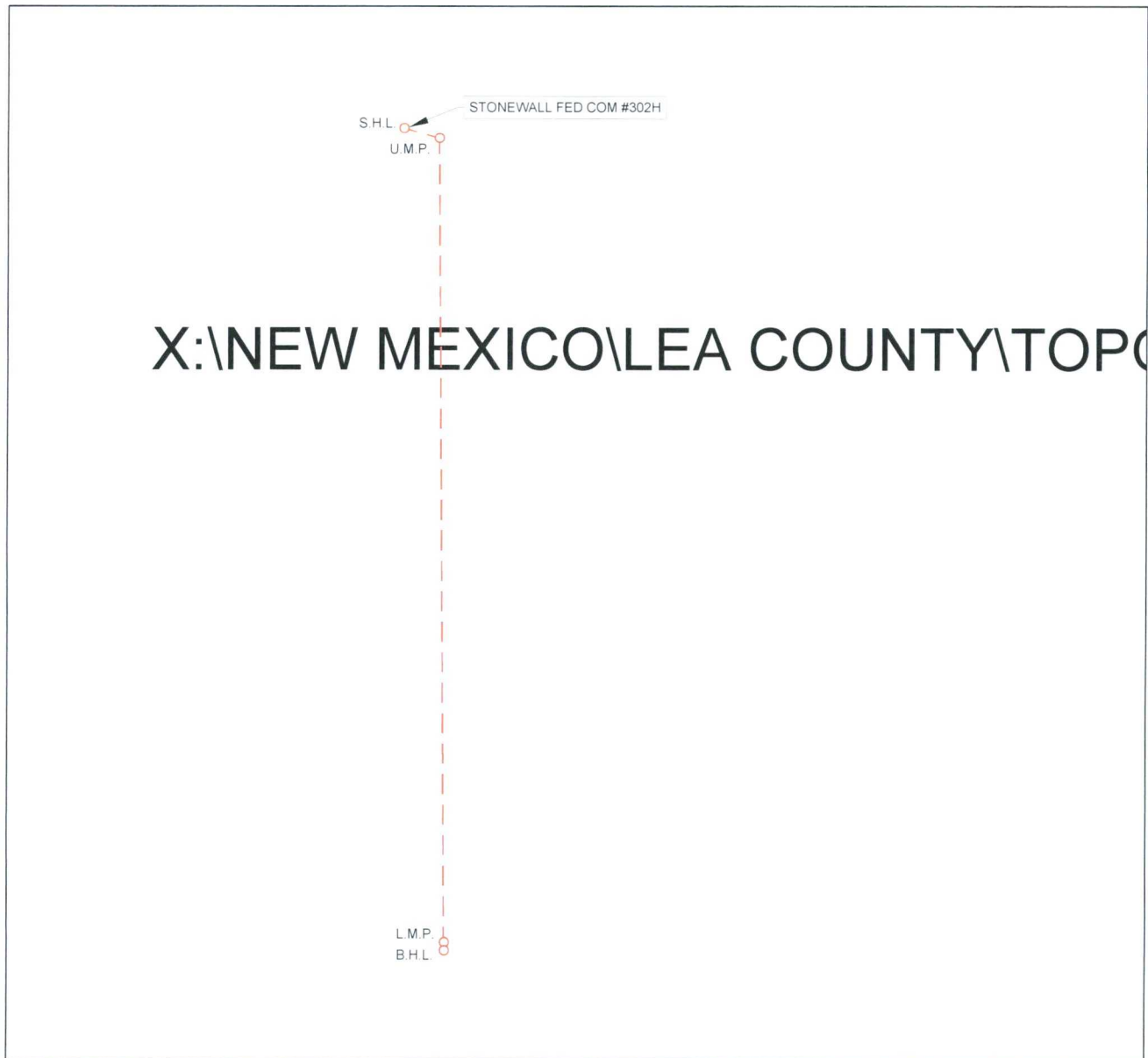

LEASE NAME & WELL NO.: STONEWALL 28 FED COM #302H

SECTION 28 TWP 24-S RGE 34-E SURVEY N.M.P.M.
COUNTY LEA STATE NM ELEVATION 3500'
DESCRIPTION 200' FNL & 660' FWL

LATITUDE N 32.1952522 LONGITUDE W 103.4812855



SCALE: 1" = 2000'
0' 1000' 2000'

THIS EASEMENT/SERVITUDE LOCATION SHOWN HEREON HAS BEEN SURVEYED ON THE GROUND UNDER MY SUPERVISION AND PREPARED ACCORDING TO THE EVIDENCE FOUND AT THE TIME OF SURVEY, AND DATA PROVIDED BY EOG RESOURCES, INC. THIS CERTIFICATION IS MADE AND LIMITED TO THOSE PERSONS OR ENTITIES SHOWN ON THE FACE OF THIS PLAT AND IS NON-TRANSFERABLE. THIS SURVEY IS CERTIFIED FOR THIS TRANSACTION ONLY.

ALL BEARINGS, DISTANCES, AND COORDINATE VALUES CONTAINED HEREON ARE GRID BASED UPON THE NEW MEXICO COORDINATE SYSTEM OF 1983, EAST ZONE, U.S. SURVEY FEET.



TOPOGRAPHIC
LOYALTY INNOVATION LEGACY

1400 EVERMAN PARKWAY, Ste. 146 • FT. WORTH, TEXAS 76140
TELEPHONE: (817) 744-7512 • FAX (817) 744-7548
2903 NORTH BIG SPRING • MIDLAND, TEXAS 79705
TELEPHONE: (432) 682-1653 OR (800) 767-1653 • FAX (432) 682-1743
WWW.TOPOGRAPHIC.COM

EXHIBIT 2 VICINITY MAP

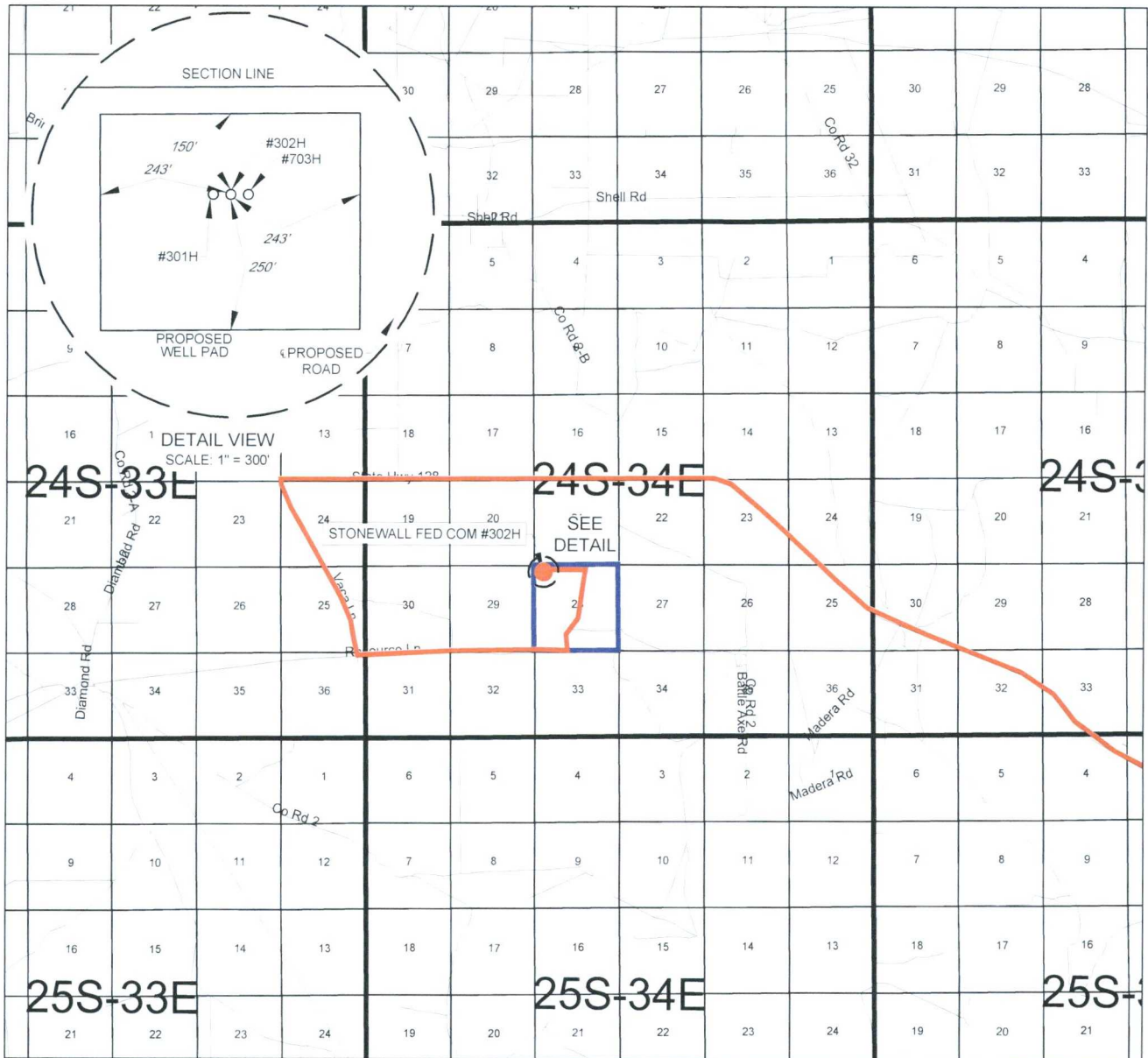

LEASE NAME & WELL NO.: STONEWALL 28 FED COM #302H

SECTION 28 TWP 24-S RGE 34-E SURVEY N.M.P.M.
COUNTY LEA STATE NM
DESCRIPTION 200' FNL & 660' FWL

DISTANCE & DIRECTION

FROM INT. OF NM-128 W. & NM-205. GO WEST ON NM-128 W FOR ±21.8
MILES, THENCE SOUTH (LEFT) ON VACA LN. FOR ±2.3 MILES, THENCE
EAST (LEFT) ON RESOURCE LN. FOR ±2.5 MILES, THENCE NORTH
(LEFT) ON LEASE RD. FOR ±0.7 MILES, THENCE NORTH ON PROPOSED
RD. ±0.2 MILES, THENCE WEST ON PROPOSED RD. ±0.4 MILES TO A
POINT ±300 FEET SOUTHEAST OF LOCATION.

THIS EASEMENT/SERVITUDE LOCATION SHOWN HEREON HAS BEEN SURVEYED ON THE GROUND UNDER MY SUPERVISION AND PREPARED ACCORDING TO THE EVIDENCE FOUND AT THE TIME OF SURVEY, AND DATA PROVIDED BY EOG RESOURCES, INC. THIS CERTIFICATION IS MADE AND LIMITED TO THOSE PERSONS OR ENTITIES SHOWN ON THE FACE OF THIS PLAT AND IS NON-TRANSFERABLE. THIS SURVEY IS CERTIFIED FOR THIS TRANSACTION ONLY.

ALL BEARINGS, DISTANCES, AND COORDINATE VALUES CONTAINED HEREON ARE GRID BASED UPON THE NEW MEXICO COORDINATE SYSTEM OF 1983, EAST ZONE, U.S. SURVEY FEET.



SCALE: 1" = 10000'
0' 5000' 10000'



TOPOGRAPHIC
LOYALTY INNOVATION LEGACY

1400 EVERMAN PARKWAY, Ste. 146 • FT. WORTH, TEXAS 76140
TELEPHONE: (817) 744-7512 • FAX (817) 744-7548
2903 NORTH BIG SPRING • MIDLAND, TEXAS 79705
TELEPHONE: (432) 682-1653 OR (800) 767-1653 • FAX (432) 682-1743
WWW.TOPOGRAPHIC.COM

EXHIBIT 2A

SECTION 28, TOWNSHIP 24-S, RANGE 34-E, N.M.P.M.
LEA COUNTY, NEW MEXICO

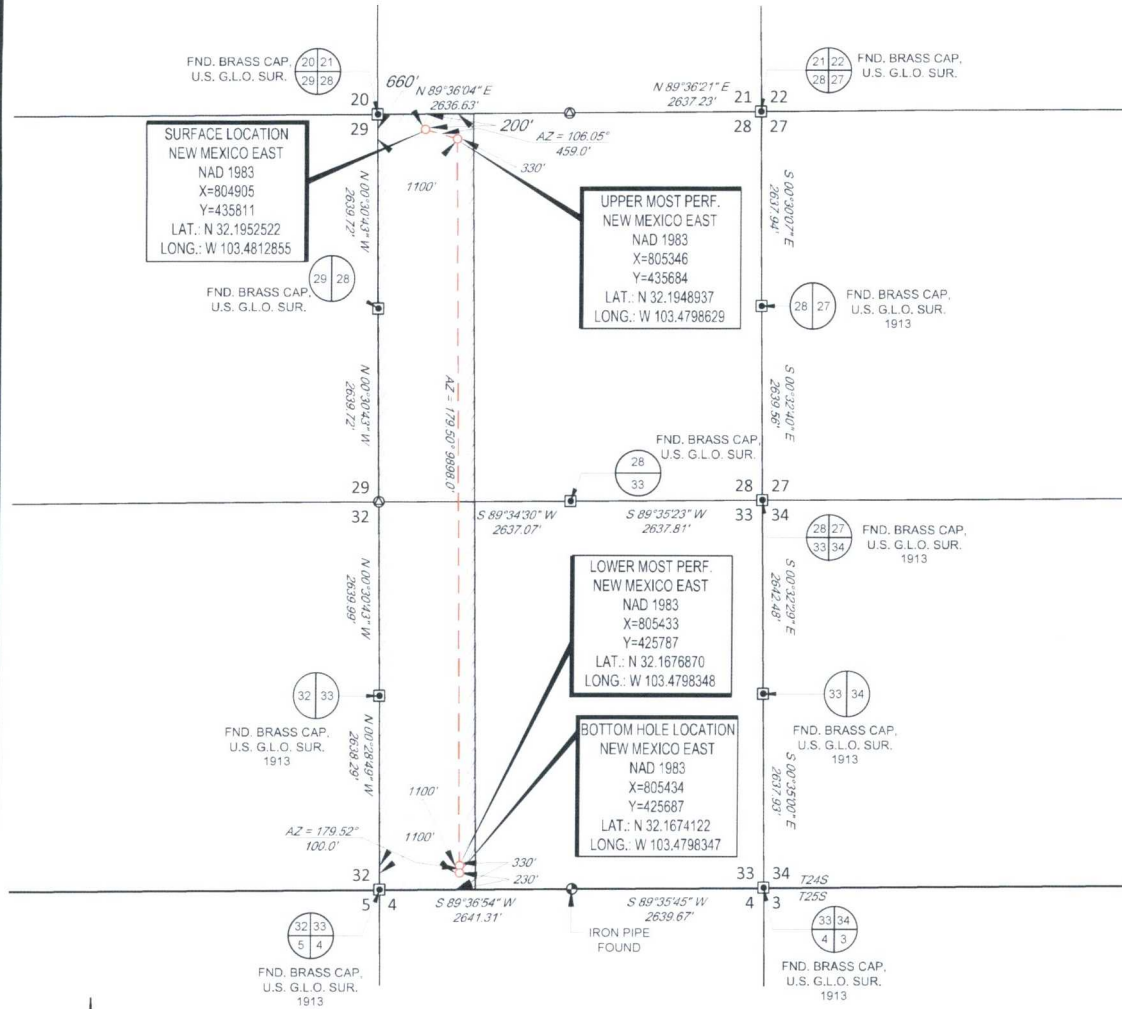

LEASE NAME & WELL NO.: STONEWALL 28 FED COM #302H

SECTION 28 TWP 24-S RGE 34-E SURVEY N.M.P.M.
COUNTY LEA STATE NM
DESCRIPTION 200' FNL & 660' FWL

DISTANCE & DIRECTION

FROM INT. OF NM-128 W. & NM-205, GO WEST ON NM-128 W FOR ±21.8
MILES, THENCE SOUTH (LEFT) ON VACA LN. FOR ±2.3 MILES, THENCE
EAST (LEFT) ON RESOURCE LN. FOR ±2.5 MILES, THENCE NORTH
(LEFT) ON LEASE RD. FOR ±0.7 MILES, THENCE NORTH ON PROPOSED
RD. ±0.2 MILES, THENCE WEST ON PROPOSED RD. ±0.4 MILES TO A
POINT ±300 FEET SOUTHEAST OF LOCATION.

ALL BEARINGS, DISTANCES, AND COORDINATE VALUES CONTAINED HEREON ARE GRID
BASED UPON THE NEW MEXICO COORDINATE SYSTEM OF 1983, EAST ZONE, U.S. SURVEY
FEET.

THIS EASEMENT/SERVITUDE LOCATION SHOWN HEREON HAS BEEN SURVEYED ON THE GROUND
UNDER MY SUPERVISION AND PREPARED ACCORDING TO THE EVIDENCE FOUND AT THE TIME OF
SURVEY, AND DATA PROVIDED BY EOG RESOURCES, INC. THIS CERTIFICATION IS MADE AND LIMITED
TO THOSE PERSONS OR ENTITIES SHOWN ON THE FACE OF THIS PLAT AND IS NON-TRANSFERABLE.
THIS SURVEY IS CERTIFIED FOR THIS TRANSACTION ONLY.

DETAIL VIEW
SCALE 1" = 300'

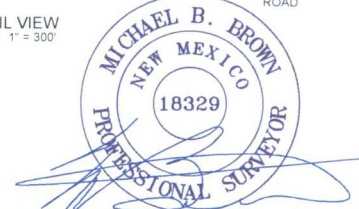
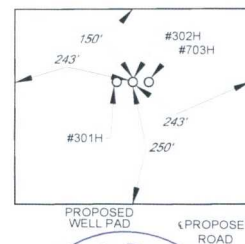

Michael Blake Brown, P.S. No. 18329
DECEMBER 20, 2017



TOPOGRAPHIC
LOYALTY INNOVATION LEGACY

1400 EVERMAN PARKWAY, Ste. 146 • FT. WORTH, TEXAS 76140
TELEPHONE (817) 744-7512 • FAX (817) 744-7548
2903 NORTH BIG SPRING • MIDLAND, TEXAS 79705
TELEPHONE (432) 682-1653 OR (800) 767-1653 • FAX (432) 682-1743
WWW.TOPOGRAPHIC.COM



EXHIBIT 2B

SECTION 28, TOWNSHIP 24-S, RANGE 34-E, N.M.P.M.
LEA COUNTY, NEW MEXICO

DETAIL VIEW
SCALE: 1" = 100'

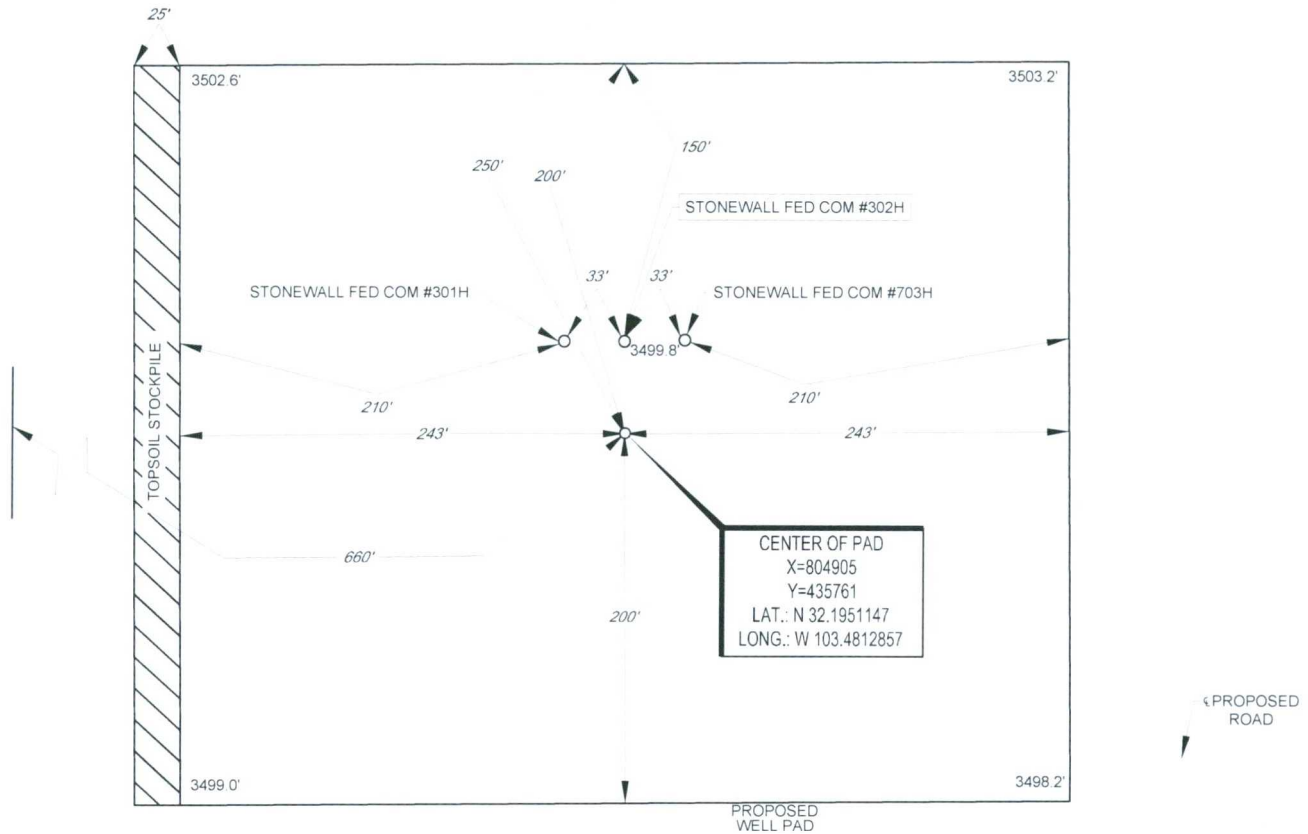

CENTER OF PAD IS 250' FNL & 660' FWL

LEGEND

SECTION LINE
PROPOSED ROAD

LEASE NAME & WELL NO.: STONEWALL 28 FED COM #302H
#302H LATITUDE N 32.1952522 #302H LONGITUDE W 103.4812855

SCALE: 1" = 100'
0' 50' 100'

ALL BEARINGS, DISTANCES, AND COORDINATE VALUES CONTAINED HEREON ARE GRID
BASED UPON THE NEW MEXICO COORDINATE SYSTEM OF 1983, EAST ZONE, U.S. SURVEY
FEET.

THIS PROPOSED PAD SITE LOCATION SHOWN HEREON HAS BEEN SURVEYED ON THE GROUND UNDER
MY SUPERVISION AND PREPARED ACCORDING TO THE EVIDENCE FOUND AT THE TIME OF SURVEY,
AND DATA PROVIDED BY EOG RESOURCES, INC. THIS CERTIFICATION IS MADE AND LIMITED TO THOSE
PERSONS OR ENTITIES SHOWN ON THE FACE OF THIS PLAT AND IS NON-TRANSFERABLE. THIS
SURVEY IS CERTIFIED FOR THIS TRANSACTION ONLY.



1400 EVERMAN PARKWAY, Ste. 146 • FT. WORTH, TEXAS 76140
TELEPHONE: (817) 744-7512 • FAX (817) 744-7548
2903 NORTH BIG SPRING • MIDLAND, TEXAS 79705
TELEPHONE: (432) 662-1653 OR (800) 767-1653 • FAX (432) 662-1743
WWW.TOPOGRAPHIC.COM

EXHIBIT 2C
RECLAMATION AND FACILITY DIAGRAM - PRODUCTION FACILITIES DIAGRAM

SECTION 28, TOWNSHIP 24-S, RANGE 34-E, N.M.P.M.
LEA COUNTY, NEW MEXICO

DETAIL VIEW
SCALE: 1" = 60'

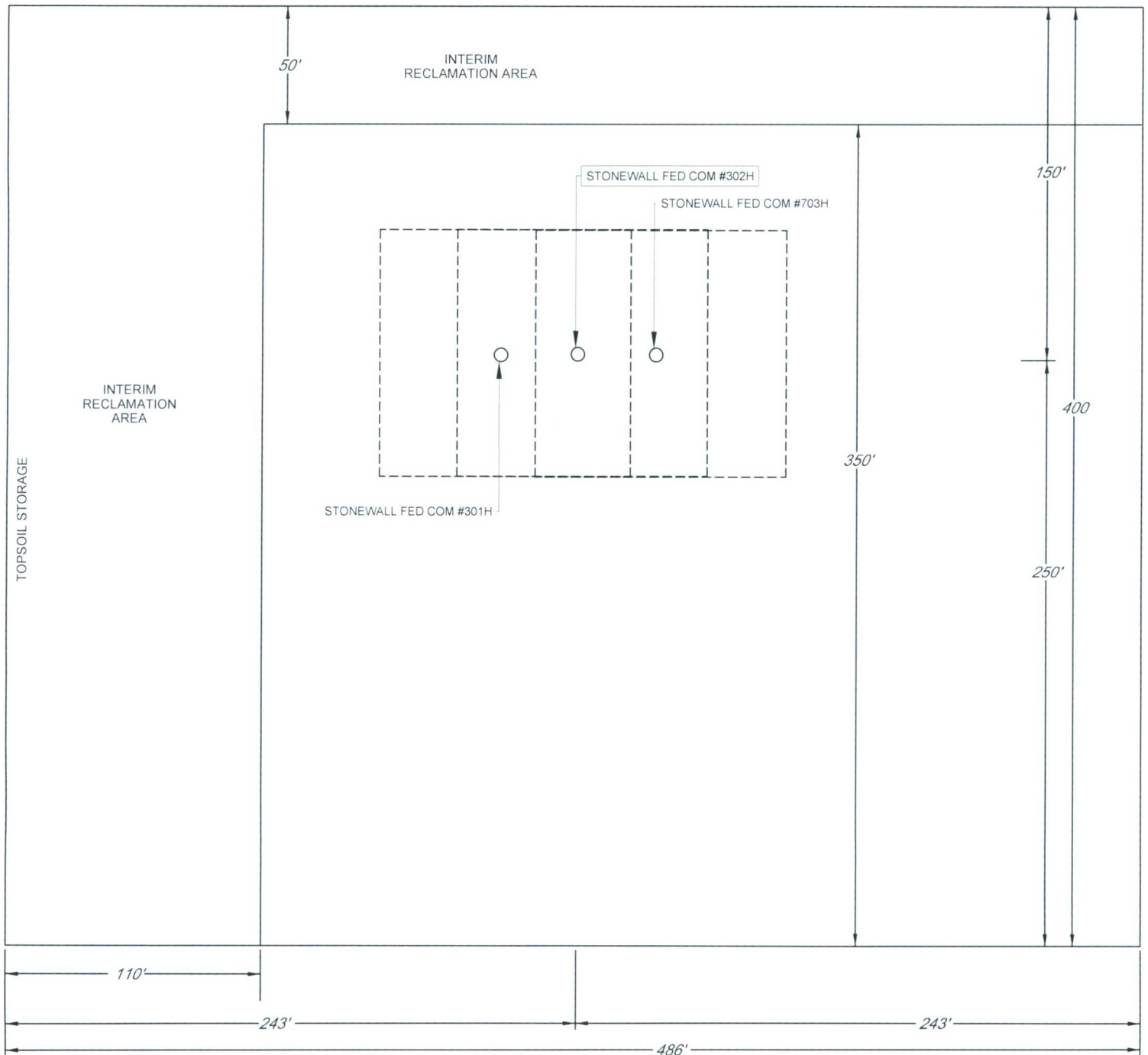

LEASE NAME & WELL NO.: STONEWALL 28 FED COM #302H
#302H LATITUDE N 32.1952522 #302H LONGITUDE W 103.4812855

EXHIBIT 3

SECTION 28, TOWNSHIP 24-S, RANGE 34-E, N.M.P.M.
LEA COUNTY, NEW MEXICO

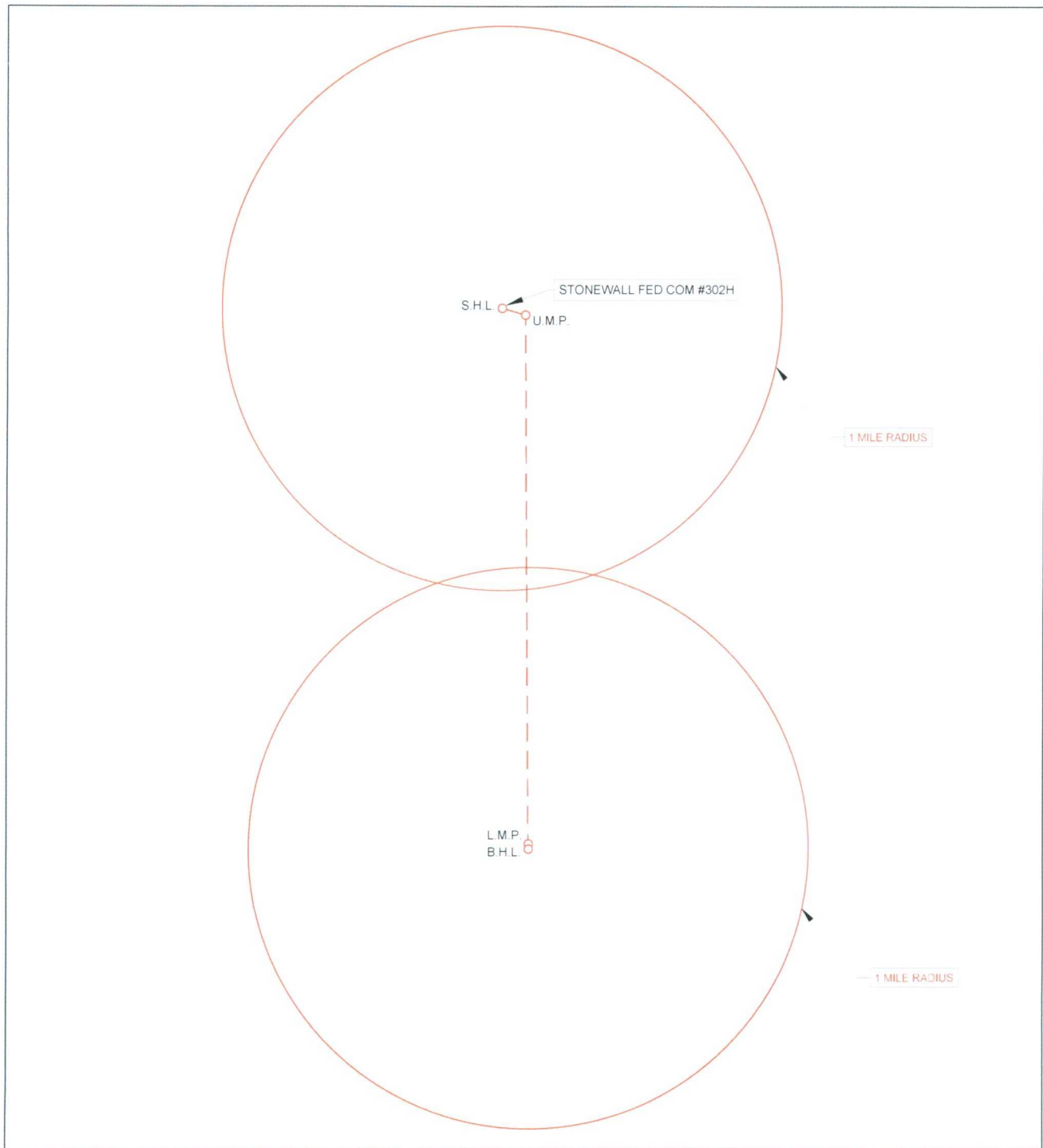

LEASE NAME & WELL NO.: STONEWALL 28 FED COM #302H

#302H LATITUDE N 32.1952522

#302H LONGITUDE W 103.4812855

SCALE: NTS

ALL BEARINGS, DISTANCES, AND COORDINATE VALUES CONTAINED HEREON ARE GRID
BASED UPON THE NEW MEXICO COORDINATE SYSTEM OF 1983, EAST ZONE, U.S. SURVEY
FEET.

THIS EASEMENT/SERVITUDE LOCATION SHOWN HEREON HAS BEEN SURVEYED ON THE GROUND
UNDER MY SUPERVISION AND PREPARED ACCORDING TO THE EVIDENCE FOUND AT THE TIME OF
SURVEY, AND DATA PROVIDED BY EOG RESOURCES, INC. THIS CERTIFICATION IS MADE AND LIMITED
TO THOSE PERSONS OR ENTITIES SHOWN ON THE FACE OF THIS PLAT AND IS NON-TRANSFERABLE.
THIS SURVEY IS CERTIFIED FOR THIS TRANSACTION ONLY.



1400 EVERMAN PARKWAY, Ste. 146 • FT. WORTH, TEXAS 76140
TELEPHONE: (817) 744-7512 • FAX: (817) 744-7548
2903 NORTH BIG SPRING • MIDLAND, TEXAS 79705
TELEPHONE: (432) 682-1653 OR (800) 767-1653 • FAX: (432) 682-1743
WWW.TOPOGRAPHIC.COM



EOG Resources, Inc.
5509 Champions Drive
Midland, Texas 79706
(432) 686-3600

Date: August 27th, 2018
To: State of New Mexico Oil Conservation Division
Re: Stonewall 28 Fed Com #302H

To whom it may concern:

This letter serves to notice that ownership in the E2W2-28-24S-34E & E2W2-33-24S-34E is identical in working, royalty, and overriding royalty interest and percentages to the W2W2-28-24S-34E & the W2W2-33-24S-34E, Lea County, New Mexico.

Sincerely,

EOG Resources, Inc.

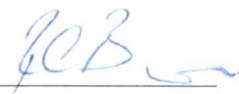
By: 
Charles Bassett
Land Specialist



Lowe, Leonard, EMNRD

From: Lowe, Leonard, EMNRD
Sent: Friday, November 2, 2018 7:10 PM
To: 'Jordan L. Kessler'
Cc: Brown, Maxey G, EMNRD; Kautz, Paul, EMNRD; 'lisa@rwbyram.com'; Jones, William V, EMNRD; McMillan, Michael, EMNRD; Dawson, Scott, EMNRD; Goetze, Phillip, EMNRD; 'jglover@blm.gov'; 'jstovall@blm.gov'
Subject: APPROVED NSL-7768_EOG Resources, Inc._Stonewall 28 Federal Com Well No. 302H_SEC 28 24S 34E

Ms. Jordan L. Kessler,

The following administrative order has been issued and will soon be available on the Division's web site:
<http://ocdimage.emnrd.state.nm.us/Imaging/Default.aspx>

NSL-7768

EOG Resources, Inc.

API #: 30-025-44867

WELL: Stonewall 28 Federal Com Well No. 302H

Leonard Lowe

Engineering Bureau

Oil Conservation Division

Energy Minerals and Natural Resources Department

1220 South St. Frances

Santa Fe, New Mexico 87004

Office: 505-476-3492

Cell: 505-930-6717

Fax: 505-476-3462

E-mail: leonard.lowe@state.nm.us

Website: <http://www.emnrd.state.nm.us/ocd/>