

RECEIVED: 12/14/2018	REVIEWER: MAM	TYPE: OLM	APP NO: PMAM18348 52923
-------------------------	------------------	--------------	----------------------------

ABOVE THIS TABLE FOR OCD DIVISION USE ONLY

**NEW MEXICO OIL CONSERVATION DIVISION**  
 - Geological & Engineering Bureau -  
 1220 South St. Francis Drive, Santa Fe, NM 87505



**ADMINISTRATIVE APPLICATION CHECKLIST**

THIS CHECKLIST IS MANDATORY FOR ALL ADMINISTRATIVE APPLICATIONS FOR EXCEPTIONS TO DIVISION RULES AND REGULATIONS WHICH REQUIRE PROCESSING AT THE DIVISION LEVEL IN SANTA FE

<b>Applicant:</b> OXY USA INC	<b>OGRID Number:</b> 16696
<b>Well Name:</b> STERLING SILVER MDPI "33-4" FEDERAL COM #4H & OTHERS	<b>API:</b> 30-015-45392 & OTHERS
<b>Pool:</b> INGLE WELLS; BONE SPRING	<b>Pool Code:</b> 33740

**SUBMIT ACCURATE AND COMPLETE INFORMATION REQUIRED TO PROCESS THE TYPE OF APPLICATION INDICATED BELOW**

OLM-161

**1) TYPE OF APPLICATION:** Check those which apply for [A]

A. Location - Spacing Unit - Simultaneous Dedication

☐ NSL

☐ NSP (PROJECT AREA)

☐ NSP (PRORATION UNIT)

☐ SD

B. Check one only for [I] or [II]

[I] Commingling - Storage - Measurement

☐ DHC

☐ CTB

☐ PLC

☐ PC

☐ OLS

☒ OLM

[II] Injection - Disposal - Pressure Increase - Enhanced Oil Recovery

☐ WFX

☐ PMX

☐ SWD

☐ IPI

☐ EOR

☐ PPR

**2) NOTIFICATION REQUIRED TO:** Check those which apply.

A. ☐ Offset operators or lease holders Oxy is the only W/O. Therefore, no notification required.

B. ☐ Royalty, overriding royalty owners, revenue owners

C. ☐ Application requires published notice

D. ☒ Notification and/or concurrent approval by SLO

E. ☒ Notification and/or concurrent approval by BLM

F. ☐ Surface owner

G. ☐ For all of the above, proof of notification or publication is attached, and/or,

H. ☐ No notice required

**FOR OCD ONLY**

☐ Notice Complete

☐ Application Content Complete

**3) CERTIFICATION:** I hereby certify that the information submitted with this application for administrative approval is **accurate** and **complete** to the best of my knowledge. I also understand that **no action** will be taken on this application until the required information and notifications are submitted to the Division.

**Note: Statement must be completed by an individual with managerial and/or supervisory capacity.**

EMILY MESSER

Print or Type Name

*Emily Messer*

Signature

12/14/2018

Date

713-497-2076

Phone Number

EMILY\_MESSER@OXY.COM

e-mail Address

Submit 1 Copy To Appropriate District  
Office  
District I - (575) 393-6161  
1625 N. French Dr., Hobbs, NM 88240  
District II - (575) 748-1283  
811 S. First St., Artesia, NM 88210  
District III - (505) 334-6178  
1000 Rio Brazos Rd., Aztec, NM 87410  
District IV - (505) 476-3460  
1220 S. St. Francis Dr., Santa Fe, NM  
87505

State of New Mexico  
Energy, Minerals and Natural Resources

Form C-103  
Revised July 18, 2013

OIL CONSERVATION DIVISION  
1220 South St. Francis Dr.  
Santa Fe, NM 87505

WELL API NO. 30-015-45392
5. Indicate Type of Lease STATE <input type="checkbox"/> FEE <input type="checkbox"/>
6. State Oil & Gas Lease No.
7. Lease Name or Unit Agreement Name STERLING SILVER MDP1 "33-4" FEDERAL COM
8. Well Number #4H & OTHERS
9. OGRID Number 16696
10. Pool name or Wildcat INGLE WELLS; BONE SPRING

**SUNDRY NOTICES AND REPORTS ON WELLS**  
(DO NOT USE THIS FORM FOR PROPOSALS TO DRILL OR TO DEEPEN OR PLUG BACK TO A DIFFERENT RESERVOIR. USE "APPLICATION FOR PERMIT" (FORM C-101) FOR SUCH PROPOSALS.)

1. Type of Well: Oil Well ☒ Gas Well ☐ Other ☐

2. Name of Operator OXY USA INC

3. Address of Operator 5 GREENWAY PLAZA SUITE 110  
HOUSTON, TX 77046

4. Well Location  
Unit Letter C\_: 69 feet from the NORTH line and 2474 feet from the WEST line  
Section 33 Township 23S Range 31E NMPM County EDDY

11. Elevation (Show whether DR, RKB, RT, GR, etc.)

12. Check Appropriate Box to Indicate Nature of Notice, Report or Other Data

NOTICE OF INTENTION TO:	SUBSEQUENT REPORT OF:
PERFORM REMEDIAL WORK <input type="checkbox"/>	REMEDIAL WORK <input type="checkbox"/>
TEMPORARILY ABANDON <input type="checkbox"/>	ALTERING CASING <input type="checkbox"/>
PULL OR ALTER CASING <input type="checkbox"/>	COMMENCE DRILLING OPNS. <input type="checkbox"/>
DOWNHOLE COMMINGLE <input type="checkbox"/>	P AND A <input type="checkbox"/>
CLOSED-LOOP SYSTEM <input type="checkbox"/>	CASING/CEMENT JOB <input type="checkbox"/>
OTHER: OFF LEASE MEASUREMENT <input checked="" type="checkbox"/>	OTHER: <input type="checkbox"/>

13. Describe proposed or completed operations. (Clearly state all pertinent details, and give pertinent dates, including estimated date of starting any proposed work). SEE RULE 19.15.7.14 NMAC. For Multiple Completions: Attach wellbore diagram of proposed completion or recompletion.

OXY USA INC. respectfully requests approval for off lease measurement, storage, and sales for the wells listed below. Gas and oil will be measured at the Sterling Silver Battery located in F- 33-23S-31E. Map and facility diagram attached.

Well Name	API
STERLING SILVER MDP1 33-4 FED COM 4H	30-015-45392
STERLING SILVER MDP1 33-4 FED COM 5H	30-015-45393
STERLING SILVER MDP1 33-4 FED COM 6H	30-015-45386
STERLING SILVER MDP1 33-4 FED COM 7H	30-015-45389

Spud Date:

Rig Release Date:

I hereby certify that the information above is true and complete to the best of my knowledge and belief.

SIGNATURE Emily Messer TITLE REGULATORY ENGINEER DATE 12/14/2018

Type or print name EMILY MESSER E-mail address: EMILY\_MESSER@OXY.COM PHONE: 713-497-2076

**For State Use Only**

APPROVED BY: \_\_\_\_\_ TITLE \_\_\_\_\_ DATE \_\_\_\_\_

Conditions of Approval (if any):



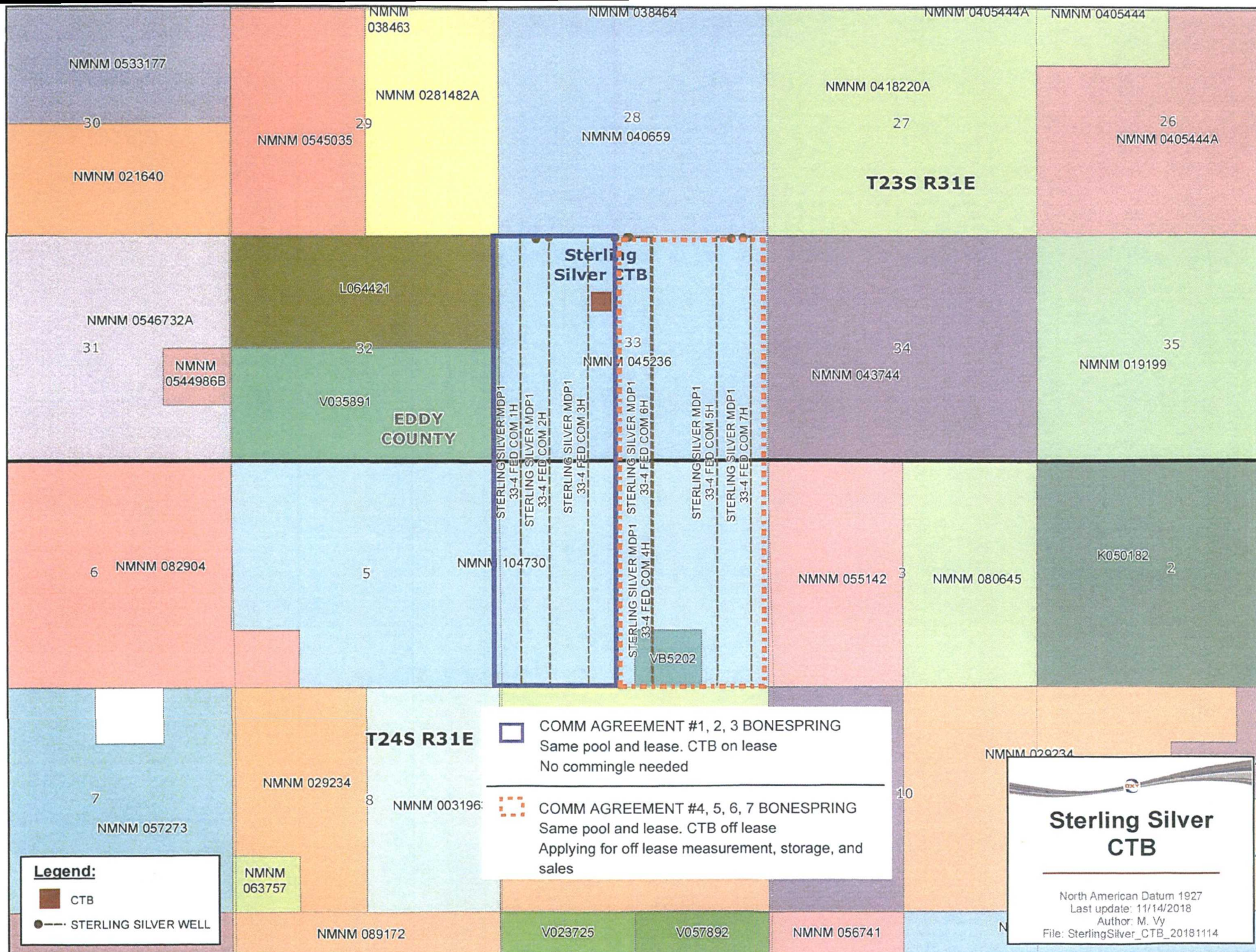



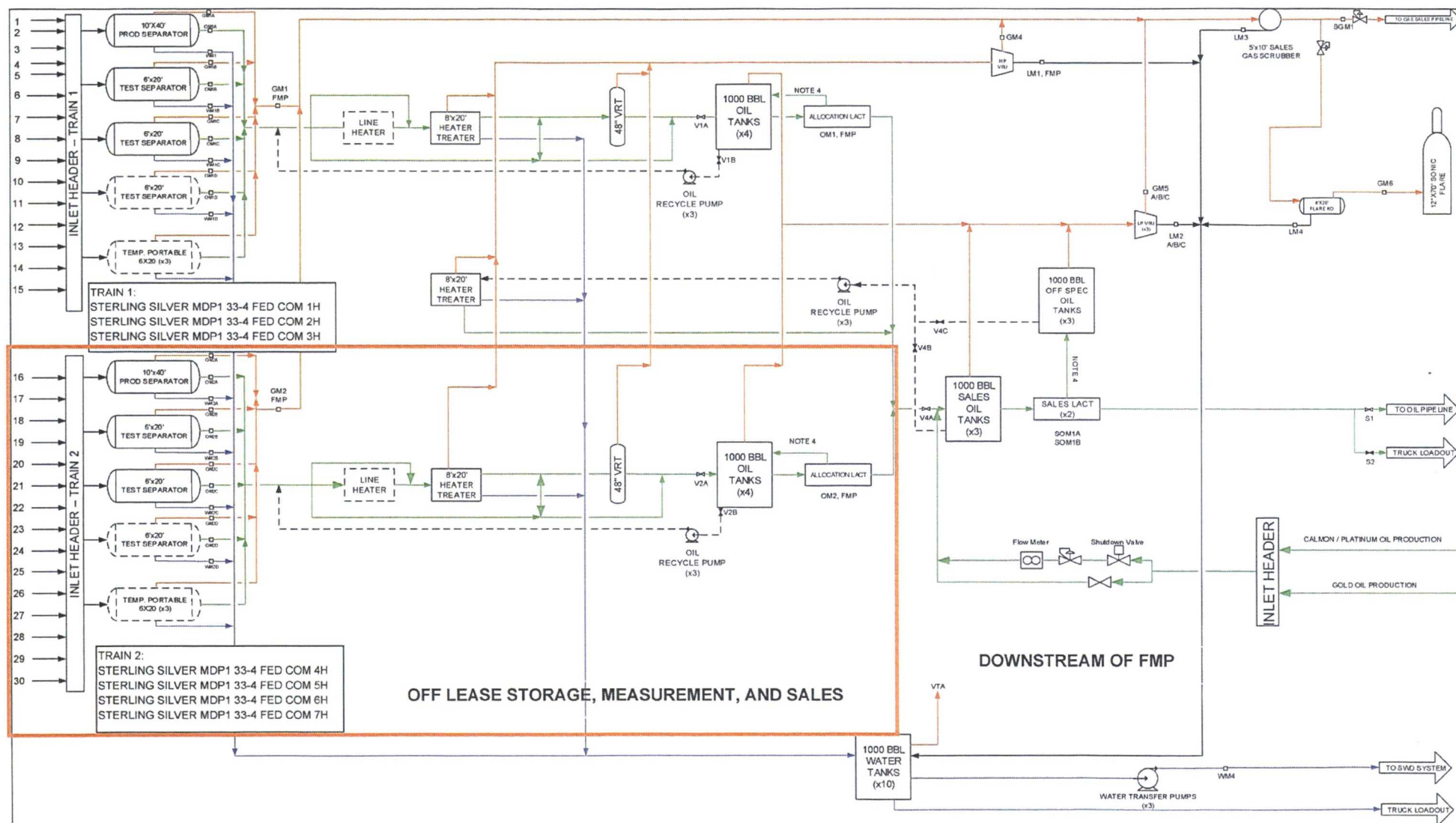

# NOTES

1. VTA= VENT TO ATMOSPHERE
2. LACT= LEASE AUTOMATED CUSTODY TRANSFER
3. VRT= VAPOR RECOVERY TOWER
4. BAD OIL DIVERT LINE BACK TO SAME ROYALTY OIL STORAGE TANKS
5. EQUIPMENT NOT INCLUDED ON BFD INCLUDES CONTAINMENT SUMP/PUMP AND INSTRUMENT AIR SYSTEM
6. ALL DOTTED EQUIPMENT INDICATE FUTURE EQUIPMENT
7. LOCATED IN SECTION 33, TOWNSHIP 23, EDDY COUNTY. LAT= 32.264015° LONG= 103.784280°

WATER: ————  
OIL: ————  
GAS: ————  
MIX: ————  
RECYCLE: ————

## LEGEND

REV	DESCRIPTION	DATE	BY
1	REVISION	07/20/18	MC
2	DRAFT	07/17/18	OM
3	DRAFT	07/16/18	OM

AREA:	NEW MEXICO SOUTH EAST
FACILITY:	MC 10 SILVER EWT
TYPE:	CTB
ONECXY:	122052
DWG TYPE:	BLOCK FLOW DIAGRAM
DESCRIPTION:	PROCESS BLOCK FLOW DIAGRAM

ASSET	FACILITY	ENG DISC	NUMBER	SHEET
PER	TBD	PRO	00001	001

District I  
 1625 N. French Dr., Hobbs, NM 88240  
 Phone: (575) 393-6181 Fax: (575) 393-0720  
 District II  
 611 S. First St., Artesia, NM 88210  
 Phone: (575) 748-1283 Fax: (575) 748-9720  
 District III  
 1000 Rio Grande Road, Artesia, NM 87410  
 Phone: (505) 334-6178 Fax: (505) 334-6170  
 District IV  
 1220 S. St. Francis Dr., Santa Fe, NM 87505  
 Phone: (505) 476-3460 Fax: (505) 476-3462

State of New Mexico  
 Energy, Minerals & Natural Resources Department  
**OIL CONSERVATION DIVISION**  
 1220 South St. Francis Dr.  
 Santa Fe, NM 87505

Form C-102  
 Revised August 1, 2011  
 Submit one copy to appropriate  
 District Office

☒ AMENDED REPORT

**WELL LOCATION AND ACREAGE DEDICATION PLAT**

API Number <b>30-015-45392</b>	Pool Code <b>33140</b>	Pool Name <b>Ingle Wells Blue Spring</b>
Property Code <b>322140</b>	Property Name <b>STERLING SILVER MDP1 "33-4" FEDERAL COM</b>	
OGRID No. <b>10696</b>	Operator Name <b>OXY USA INC.</b>	Well Number <b>4H</b>
		Elevation <b>3387.5'</b>

**Surface Location**

UL or lot no.	Section	Township	Range	Lot Idn	Feet from the	North/South line	Feet from the	East/West line	County
C	33	23 SOUTH	31 EAST, N.M.P.M.		69'	NORTH	2474'	WEST	EDDY

**Bottom Hole Location If Different From Surface**

UL or lot no.	Section	Township	Range	Lot Idn	Feet from the	North/South line	Feet from the	East/West line	County
0	4	24 SOUTH	31 EAST, N.M.P.M.		20'	SOUTH	2260'	EAST	EDDY

Dedicated Acres	Joint or Infill	Consolidation Code	Order No.
<b>0.40</b>	<b>I</b>		

No allowable will be assigned to this completion until all interests have been consolidated or a non-standard unit has been approved by the division.

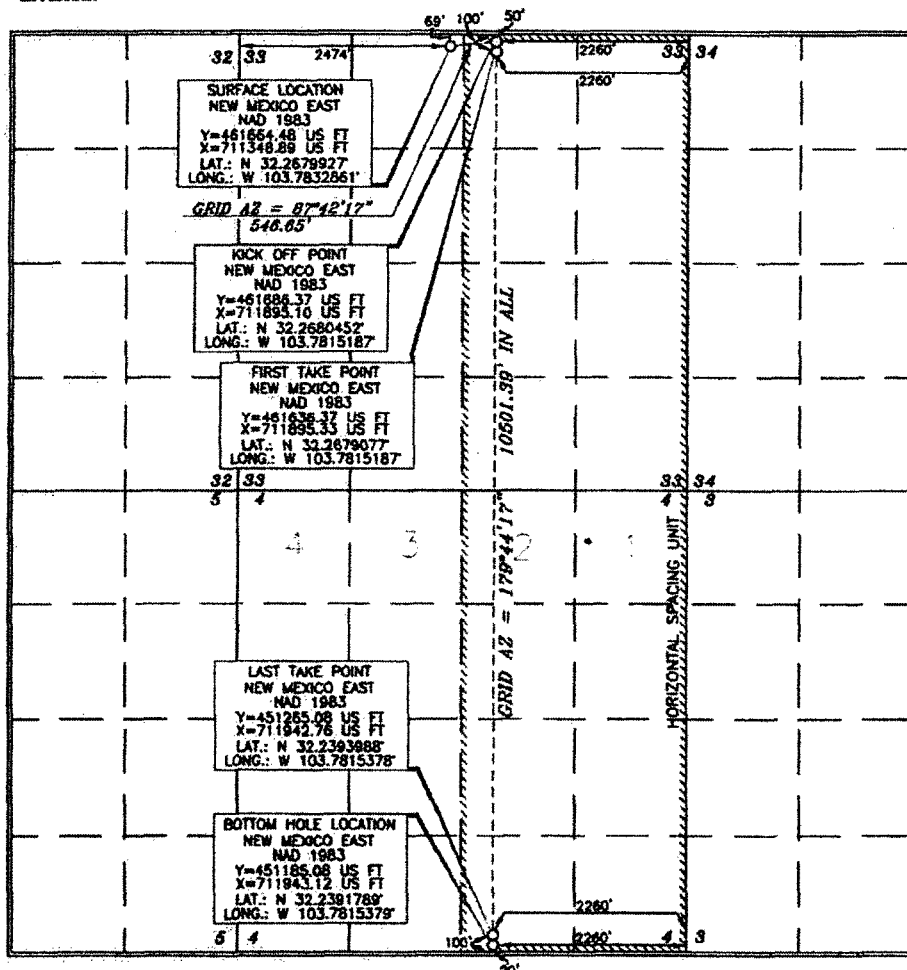

**OPERATOR CERTIFICATION**

I hereby certify that the information contained herein is true and  
 complete to the best of my knowledge and belief, and that this  
 organization either owns a working interest or undivided mineral  
 interest in the land including the proposed bottom hole location or  
 has a right to drill this well at this location pursuant to a contract  
 with an owner of such a mineral or working interest, or to a  
 voluntary pooling agreement or a compulsory pooling order

Respectfully sworn by the division

Sarah Chapman 12/3/18  
 Signature Date

Sarah Chapman  
 Printed Name

Sarah-chapman@oxy.com  
 E-mail Address

**SURVEYOR CERTIFICATION**

I hereby certify that the well location shown on this  
 plat was plotted from actual surveys  
 made by me or under my supervision, and that the  
 same is true and correct to the best of my belief.

Terry J. As  
 15079  
 Date of Survey

Signature and Seal  
 Professional Surveyor

Terry J. As  
 Certificate Number

15079  
 Date of Survey

District I  
1625 N. French Dr., Hobbs, NM 88240  
Phone: (575) 393-6161 Fax: (575) 393-6720  
District II  
811 S. First St., Artesia, NM 88210  
Phone: (505) 748-1283 Fax: (505) 748-9720  
District III  
1000 Rio Blanco Road, Aztec, NM 87410  
Phone: (505) 334-6178 Fax: (505) 334-6170  
District IV  
1220 S. St. Francis Dr., Santa Fe, NM 87505  
Phone: (505) 476-3460 Fax: (505) 476-3462

State of New Mexico  
Energy, Minerals & Natural Resources Department  
OIL CONSERVATION DIVISION  
1220 South St. Francis Dr.  
Santa Fe, NM 87505

Form C-102  
Revised August 1, 2011  
Submit one copy to appropriate  
District Office

☒ AMENDED REPORT

WELL LOCATION AND ACREAGE DEDICATION PLAT

API Number <b>30-D15-45393</b>	Pool Code <b>33740</b>	Pool Name <b>Ingle Wells Bone Spring</b>
Property Code	Property Name <b>STERLING SILVER MDP1 "33-4" FEDERAL COM</b>	Well Number <b>5H</b>
OGRID No. <b>16096</b>	Operator Name <b>OXY USA INC.</b>	Elevation <b>3400.6'</b>

Surface Location

UL or lot no.	Section	Township	Range	Lot Idn	Feet from the	North/South line	Feet from the	East/West line	County
<b>A</b>	<b>33</b>	<b>23 SOUTH</b>	<b>31 EAST, N.M.P.M.</b>		<b>96'</b>	<b>NORTH</b>	<b>634'</b>	<b>EAST</b>	<b>EDDY</b>

Bottom Hole Location If Different From Surface

UL or lot no.	Section	Township	Range	Lot Idn	Feet from the	North/South line	Feet from the	East/West line	County
<b>P</b>	<b>4</b>	<b>24 SOUTH</b>	<b>31 EAST, N.M.P.M.</b>		<b>20'</b>	<b>SOUTH</b>	<b>1000'</b>	<b>EAST</b>	<b>EDDY</b>

Dedicated Acres <b>640</b>	Joint or Infill	Consolidation Code	Order No.
-------------------------------	-----------------	--------------------	-----------

No allowable will be assigned to this completion until all interests have been consolidated or a non-standard unit has been approved by the division.

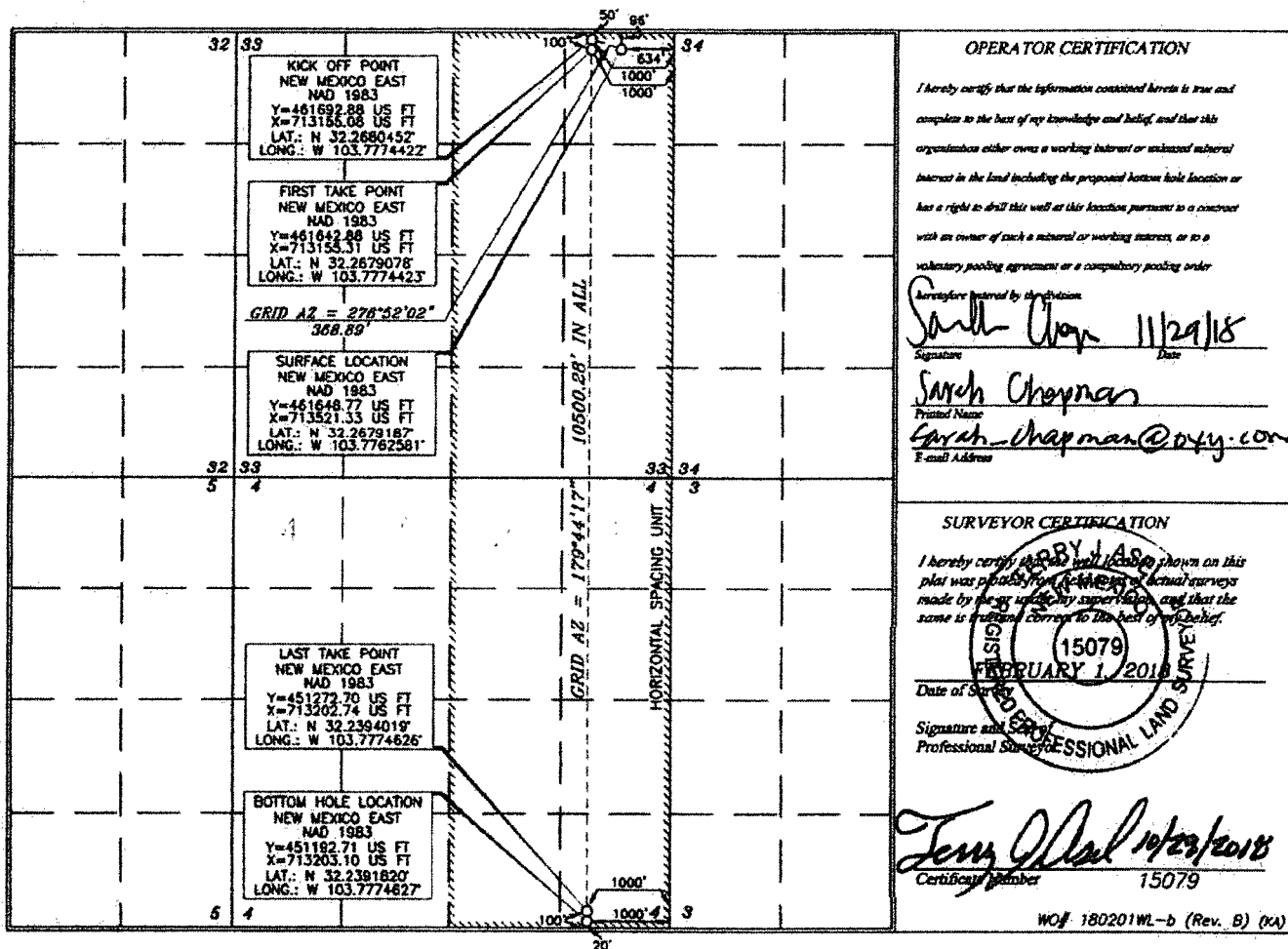

District I  
1625 N. Francis Dr., Hobbs, NM 88240  
Phone: (575) 393-6161 Fax: (575) 393-6720  
District II  
811 S. First St., Artesia, NM 88210  
Phone: (575) 746-1283 Fax: (575) 746-9720  
District III  
1000 Rio Grande Road, Aztec, NM 87410  
Phone: (505) 334-6178 Fax: (505) 334-6170  
District IV  
1220 S. St. Francis Dr., Santa Fe, NM 87505  
Phone: (505) 476-3460 Fax: (505) 476-3462

State of New Mexico  
Energy, Minerals & Natural Resources Department  
OIL CONSERVATION DIVISION  
1220 South St. Francis Dr.  
Santa Fe, NM 87505

Form C-102  
Revised August 1, 2011  
Submit one copy to appropriate  
District Office

☒ AMENDED REPORT

WELL LOCATION AND ACREAGE DEDICATION PLAT

API Number <b>30-015-45386</b>	Pool Code <b>33740</b>	Pool Name <b>Ingle Wells Bone Spring</b>
Property Code	Property Name <b>STERLING SILVER MDP1 "33-4" FEDERAL COM</b>	Well Number <b>6H</b>
OGRID No. <b>16696</b>	Operator Name <b>OXY USA INC.</b>	Elevation <b>3387.1'</b>

Surface Location

UL or lot no.	Section	Township	Range	Lot Idn	Feet from the	North/South line	Feet from the	East/West line	County
<b>C</b>	<b>33</b>	<b>23 SOUTH</b>	<b>31 EAST, N.M.P.M.</b>		<b>69'</b>	<b>NORTH</b>	<b>2439'</b>	<b>WEST</b>	<b>EDDY</b>

Bottom Hole Location If Different From Surface

UL or lot no.	Section	Township	Range	Lot Idn	Feet from the	North/South line	Feet from the	East/West line	County
<b>0</b>	<b>4</b>	<b>24 SOUTH</b>	<b>31 EAST, N.M.P.M.</b>		<b>20'</b>	<b>SOUTH</b>	<b>2290'</b>	<b>EAST</b>	<b>EDDY</b>

Dedicated Acres <b>6.40</b>	Joint or Infill	Consolidation Code	Order No.
--------------------------------	-----------------	--------------------	-----------

No allowable will be assigned to this completion until all interests have been consolidated or a non-standard unit has been approved by the division.

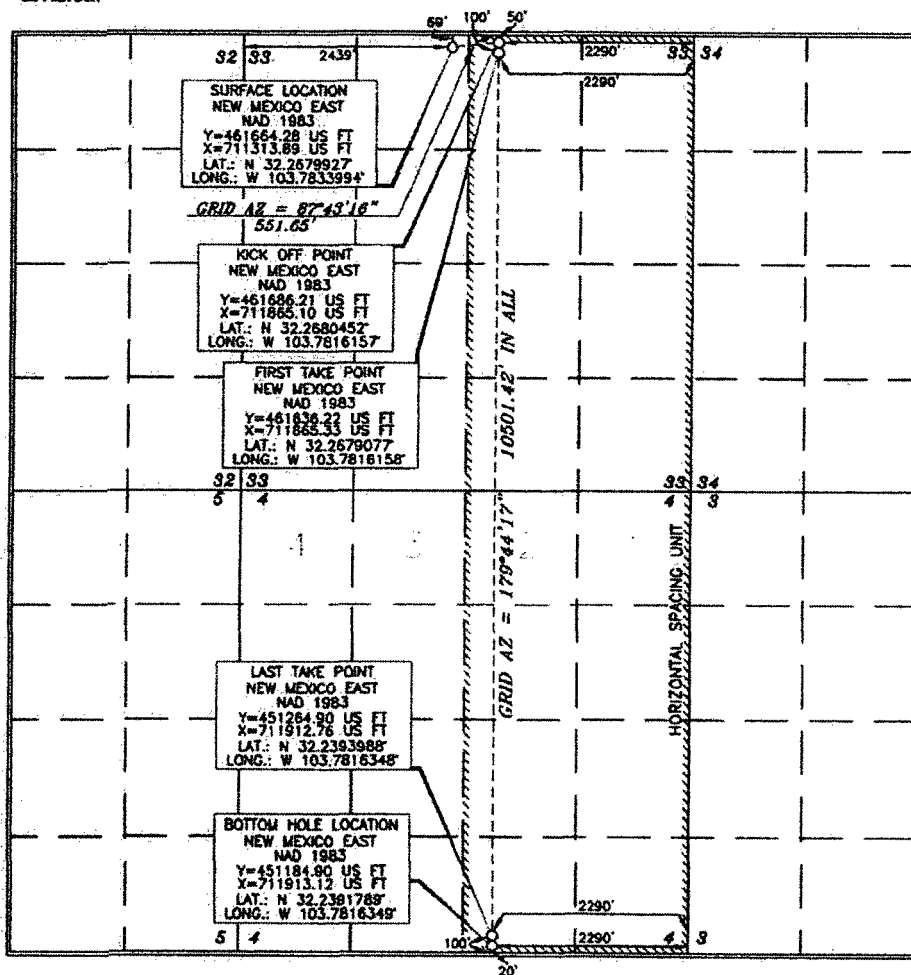

OPERATOR CERTIFICATION

I hereby certify that the information contained herein is true and complete to the best of my knowledge and belief, and that this organization either owns a working interest or undivided mineral interest in the land including the proposed bottom hole location or has a right to drill this well at this location pursuant to a contract with an owner of such a mineral or working interest, or to a voluntary pooling agreement or a compulsory pooling order.

Approved by the division

**Sarah Chapman** 11/29/18  
Signature Date

**Sarah Chapman**  
Printed Name  
**sarah.chapman@oxy.com**  
E-mail Address

SURVEYOR CERTIFICATION

I hereby certify that the well location shown on this plat was plotted from the best of my knowledge and belief, and that the same is true and correct to the best of my belief.

**JERRY J. ASH**  
Date of Survey  
**15079**  
**FEBRUARY 2, 2018**  
Signature and Seal of Professional Surveyor

**Tommy Hall** 10/30/2018  
Certificate Number 15079

District I  
1625 N. French Dr., Hobbs, NM 88240  
Phone: (575) 393-6161 Fax: (575) 393-0720  
District II  
811 E. First St., Artesia, NM 88210  
Phone: (575) 748-1283 Fax: (575) 748-9720  
District III  
1000 Rio Blanco Road, Aztec, NM 87410  
Phone: (505) 334-6178 Fax: (505) 334-6170  
District IV  
1220 S. St. Francis Dr., Santa Fe, NM 87505  
Phone: (505) 476-3460 Fax: (505) 476-3462

State of New Mexico  
Energy, Minerals & Natural Resources Department  
OIL CONSERVATION DIVISION  
1220 South St. Francis Dr.  
Santa Fe, NM 87505

Form C-102  
Revised August 1, 2011  
Submit one copy to appropriate  
District Office

☒ AMENDED REPORT

WELL LOCATION AND ACREAGE DEDICATION PLAT

API Number <b>30-015-45309</b>	Pool Code <b>33740</b>	Pool Name <b>Ingle Wells Bone Spring</b>
Property Code	Property Name <b>STERLING SILVER MDP1 "33-4" FEDERAL COM</b>	Well Number <b>7H</b>
OGRID No. <b>16696</b>	Operator Name <b>OXY USA INC.</b>	Elevation <b>3401.2'</b>

Surface Location

UL or lot no.	Section	Township	Range	Lot Idn	Feet from the	North/South line	Feet from the	East/West line	County
A	33	23 SOUTH	31 EAST, N.M.P.M.		96'	NORTH	564'	EAST	EDDY

Bottom Hole Location If Different From Surface

UL or lot no.	Section	Township	Range	Lot Idn	Feet from the	North/South line	Feet from the	East/West line	County
P	4	24 SOUTH	31 EAST, N.M.P.M.		20'	SOUTH	330'	EAST	EDDY

Dedicated Acres <b>640</b>	Joint or Infill <b>I</b>	Consolidation Code	Order No.
-------------------------------	-----------------------------	--------------------	-----------

No allowable will be assigned to this completion until all interests have been consolidated or a non-standard unit has been approved by the division.

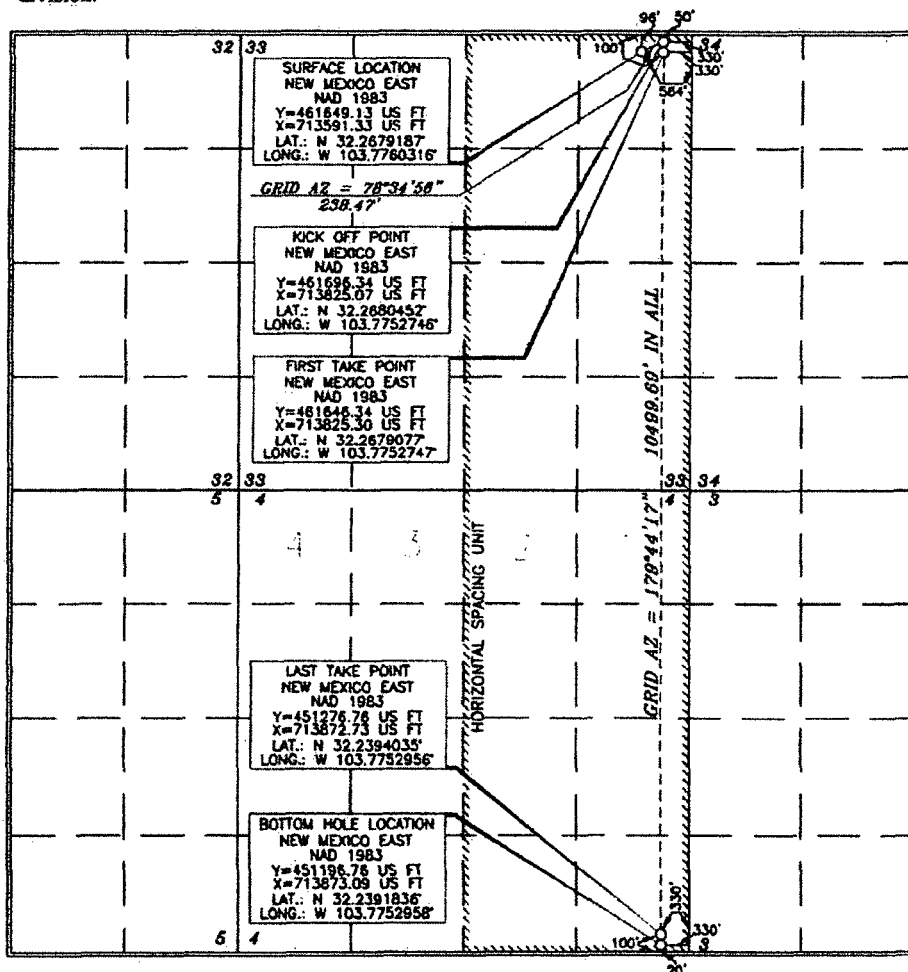

OPERATOR CERTIFICATION

I hereby certify that the information contained herein is true and complete to the best of my knowledge and belief, and that this organization either owns a working interest or unleased mineral interest in the land including the proposed bottom hole location or has a right to drill this well at this location pursuant to a contract with an owner of such a mineral or working interest, or to a voluntary pooling agreement or a compulsory pooling order.

Signature required by the division.

**Sarah Chap** 11/29/10  
Signature Date  
**Sarah Chapman**  
Printed Name  
**Sarah.chapman@oxy.com**  
E-mail Address

SURVEYOR CERTIFICATION

I hereby certify that the well location shown on this plat was plotted from the most recent of actual surveys made by me or under my supervision, and that the same is true and correct to the best of my belief.

**ERRY J ASE**  
15079  
FEBRUARY 1, 2011  
Date of Survey  
Signature and Seal of Professional Surveyor

**Terry J. Ase** 11/30/2010  
Certificate Number 15079



**McMillan, Michael, EMNRD**

---

**From:** Messer, Emily J <Emily\_Messer@oxy.com>  
**Sent:** Monday, December 17, 2018 7:09 AM  
**To:** McMillan, Michael, EMNRD  
**Subject:** [EXT] RE: OLM - Sterling Silver MDP1 "33-4" Federal Com Wells #4-7

Good morning Mike,

I spoke with someone else in our Regulatory Department and she has submitted Sundries for the below changes:

ORIGINAL WELL NAME	ORIGINAL POOL	NEW WELL NAME
STERLING SILVER MDP1 33 4 FEDERAL COM #174H	Purple Sage; Wolfcamp	STERLING SILVER MDP1 33 4 FEDERAL COM #6H
STERLING SILVER MDP1 33 4 FEDERAL COM #176H	Purple Sage; Wolfcamp	STERLING SILVER MDP1 33 4 FEDERAL COM #7H

These changes are still awaiting approval, however. Please let me know if you have any questions.

Thanks,

**Emily Messer**  
Regulatory Engineer  
O: 713.497.2076

---

**From:** McMillan, Michael, EMNRD <Michael.McMillan@state.nm.us>  
**Sent:** Friday, December 14, 2018 3:52 PM  
**To:** Messer, Emily J <Emily\_Messer@oxy.com>  
**Subject:** [EXTERNAL] RE: OLM - Sterling Silver MDP1 "33-4" Federal Com Wells #4-7

Check the pool designation for STERLING SILVER MDP1 33 4 FEDERAL COM #174H API 30-015-45386

Check the pool designation for STERLING SILVER MDP1 33 4 FEDERAL COM #176H API 30-015-45389

OCD database shows them as Purple Sage; Wolfcamp (Gas) Pools not Ingle Wells; Bone Spring

---

**From:** Messer, Emily J <Emily\_Messer@oxy.com>  
**Sent:** Friday, December 14, 2018 2:18 PM  
**To:** McMillan, Michael, EMNRD <Michael.McMillan@state.nm.us>  
**Subject:** [EXT] OLM - Sterling Silver MDP1 "33-4" Federal Com Wells #4-7

Good afternoon Mike,

Please see attached OLM application for Sterling Silver MDP1 "33-4" Federal Com Wells #4-7 for the Sterling Silver CTB. This submittal is also being sent via FedEx as well.

Let me know if you have any questions.

Thanks!

**Emily Messer**

Regulatory Engineer

O: 713.497.2076

C: 281.468.6252