

DATE IN 3/15/99	SUSPENSE 4/5/99	ENGINEER DC	LOGGED BY RV	TYPE DHC
-----------------	-----------------	-------------	--------------	----------

ABOVE THIS LINE FOR DIVISION USE ONLY

NEW MEXICO OIL CONSERVATION DIVISION
 - Engineering Bureau -
 2040 South Pacheco, Santa Fe, NM 87505



2260

ADMINISTRATIVE APPLICATION COVERSHEET

THIS COVERSHEET IS MANDATORY FOR ALL ADMINISTRATIVE APPLICATION FOR EXCEPTIONS TO DIVISION RULES AND REGULATIONS WHICH REQUIRE PROCESSING AT THE DIVISION LEVEL IN SANTA FE

Application Acronyms:

[NSP-Non-Standard Proration Unit] [NSL-Non-Standard Location]
 [DD-Directional Drilling] [SD-Simultaneous Dedication]
 [DHC-Downhole Commingling] [CTB-Lease Commingling] [PLC-Pool/Lease Commingling]
 [PC-Pool Commingling] [OLS - Off-Lease Storage] [OLM-Off-Lease Measurement]
 [WFX-Waterflood Expansion] [PMX-Pressure Maintenance Expansion]
 [SWD-Salt Water Disposal] [IPI-Injection Pressure Increase]
 [EOR-Qualified Enhanced Oil Recovery Certification] [PPR-Positive Production Response]

[1] **TYPE OF APPLICATION - Check Those Which Apply for [A]**

[A] Location - Spacing Unit - Directional Drilling
☐ NSL ☐ NSP ☐ DD ☐ SD

Check One Only for [B] or [C]

[B] Commingling - Storage - Measurement
☒ DHC ☐ CTB ☐ PLC ☐ PC ☐ OLS ☐ OLM

[C] Injection - Disposal - Pressure Increase - Enhanced Oil Recovery
☐ WFX ☐ PMX ☐ SWD ☐ IPI ☐ EOR ☐ PPR

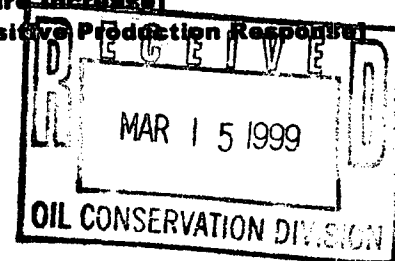

[2] **NOTIFICATION REQUIRED TO: - Check Those Which Apply, or ☐ Does Not Apply**

[A] ☒ Working, Royalty or Overriding Royalty Interest Owners

[B] ☒ Offset Operators, Leaseholders or Surface Owner

[C] ☐ Application is One Which Requires Published Legal Notice

[D] ☒ Notification and/or Concurrent Approval by BLM or SLO
U.S. Bureau of Land Management - Commissioner of Public Lands, State Land Office

[E] ☐ For all of the above, Proof of Notification or Publication is Attached, and/or,

[F] ☐ Waivers are Attached

[3] **INFORMATION / DATA SUBMITTED IS COMPLETE - Certification**

I hereby certify that I, or personnel under my supervision, have read and complied with all applicable Rules and Regulations of the Oil Conservation Division. Further, I assert that the attached application for administrative approval is accurate and complete to the best of my knowledge and where applicable, verify that all interest (WI, RI, ORRI) is common. I understand that any omission of data (including API numbers, pool codes, etc.), pertinent information and any required notification is cause to have the application package returned with no action taken.

Note: Statement must be completed by an individual with managerial and/or supervisory capacity.

Print or Type Name

Signature

Title

Date

DISTRICT I

P.O. Box 1980, Hobbs, NM 88241-1980

DISTRICT II

811 South First St., Artesia, NM 88210-2835

DISTRICT III

1000 Rio Brazos Rd, Aztec, NM 87410-1693

State of New Mexico
Energy, Minerals and Natural Resources Department

OIL CONSERVATION DIVISION

2040 S. Pacheco
Santa Fe, New Mexico 87505-6429Form C-107-A
New 3-12-96

APPROVAL PROCESS :

☒ Administrative ☐ Hearing

EXISTING WELLBORE

☒ YES ☐ NO

APPLICATION FOR DOWNHOLE COMMINGLING

Burlington Resources Oil and Gas PO Box 4289, Farmington, NM 87499

Operator	Address		
Oxnard	#1A	C-8-31N-8W	San Juan
Lease	Well No.	Unit Ltr. - Sec - Twp - Rge	County
Spacing Unit Lease Types: (check 1 or more)			
OGRID NO. <u>14538</u>	Property Code <u>7375</u>	API NO. <u>30-045-24366</u>	Federal <input checked="" type="checkbox"/> , State <input type="checkbox"/> , Fee <input type="checkbox"/>

The following facts are submitted in support of downhole commingling:	Upper Zone	Intermediate Zone	Lower Zone
1. Pool Name and Pool Code	Mesaverde - 72319		Dakota - 71599
2. Top and Bottom of Pay Section (Perforations)	5443'-5918'		8037'-8150'
3. Type of production (Oil or Gas)	Gas		Gas
4. Method of Production (Flowing or Artificial Lift)	Flowing		Flowing
5. Bottomhole Pressure Oil Zones - Artificial Lift: Estimated Current Gas & Oil - Flowing: Measured Current All Gas Zones: Estimated or Measured Original	a. (Current) 187 psi (see attachment)		a. 609 psi (see attachment)
	b. (Original) 1415 psi (see attachment)		b. 1237 psi (see attachment)
6. Oil Gravity (°API) or Gas BTU Content	BTU 1017		BTU 1024
7. Producing or Shut-In?	Producing		Producing
Production Marginal? (yes or no)	Yes		Yes
* If Shut-In and oil/gas/water rates of last production Note: For new zones with no production history, applicant shall be required to attach production estimates and supporting data. * If Producing, give data and oil/gas/water water of recent test (within 60 days)	Date: N/A Rates:		Date: N/A Rates:
	Date: 1/31/99 Rates: 53 mcf/d		Date: 1/31/99 Rates: 2
8. Fixed Percentage Allocation Formula - % for each zone (total of %'s to equal 100%)	Will be supplied upon completion.		Will be supplied upon completion.

9. If allocation formula is based upon something other than current or past production, or is based upon some other method, submit attachments with supporting data and/or explaining method and providing rate projections or other required data.

10. Are all working, overriding, and royalty interests identical in all commingled zones? ☐ Yes ☒ No
If not, have all working, overriding, and royalty interests been notified by certified mail? ☒ Yes ☐ No
Have all offset operators been given written notice of the proposed downhole commingling? ☒ Yes ☐ No

11. Will cross-flow occur? ☒ Yes ☐ No If yes, are fluids compatible, will the formations not be damaged, will any cross-flowed production be recovered, and will the allocation formula be reliable. ☒ Yes ☐ No (If No, attach explanation)

12. Are all produced fluids from all commingled zones compatible with each other? ☒ Yes ☐ No

13. Will the value of production be decreased by commingling? ☐ Yes ☒ No (If Yes, attach explanation)

14. If this well is on, or communitized with, state or federal lands, either the Commissioner of Public Lands or the United States Bureau of Land Management has been notified in writing of this application. ☒ Yes ☐ No

15. NMOCD Reference Cases for Rule 303(D) Exceptions: ORDER NO(S). _____

16. ATTACHMENTS:

- * C-102 for each zone to be commingled showing its spacing unit and acreage dedication.
- * Production curve for each zone for at least one year. (If not available, attach explanation.)
- * For zones with no production history, estimated production rates and supporting data.
- * Data to support allocation method or formula.
- * Notification list of all offset operators.
- * Notification list of working, overriding, and royalty interests for uncommon interest cases.
- * Any additional statements, data, or documents required to support commingling.

I hereby certify that the information above is true and complete to the best of my knowledge and belief.

SIGNATURE Mary Ellen Lutey TITLE Production Engineer DATE 3/9/99

TYPE OR PRINT NAME Mary Ellen Lutey TELEPHONE NO. (505) 326-9700

All distances must be from the outer boundaries of the Section.

Operator SUPRON ENERGY CORPORATION			Lease OXNARD		Well No. 1-A
Unit Letter C	Section 8	Township 31 NORTH	Range 8 WEST, N	County M.P.M., SAN JUAN	
Actual Footage Location of Well: 820 feet from the NORTH line and 1830 feet from the WEST line					
Ground Level Elev. 6570	Producing Formation Dakota Mesaverde		Pool Basin Blanco		Dedicated Acreage Wk 320.00 Acres

1. Outline the acreage dedicated to the subject well by colored pencil or hatch marks on the plat below.
2. If more than one lease is dedicated to the well, outline each and identify the ownership thereof (both as to working interest and royalty).
3. If more than one lease of different ownership is dedicated to the well, have the interests of all owners been consolidated by communitization, unitization, force-pooling, etc?

☐ Yes ☐ No If answer is "yes," type of consolidation _____

If answer is "no," list the owners and tract descriptions which have actually been consolidated. (Use reverse side of this form if necessary.) _____

No allowable will be assigned to the well until all interests have been consolidated (by communitization, unitization, forced-pooling, or otherwise) or until a non-standard unit, eliminating such interests, has been approved by the Division

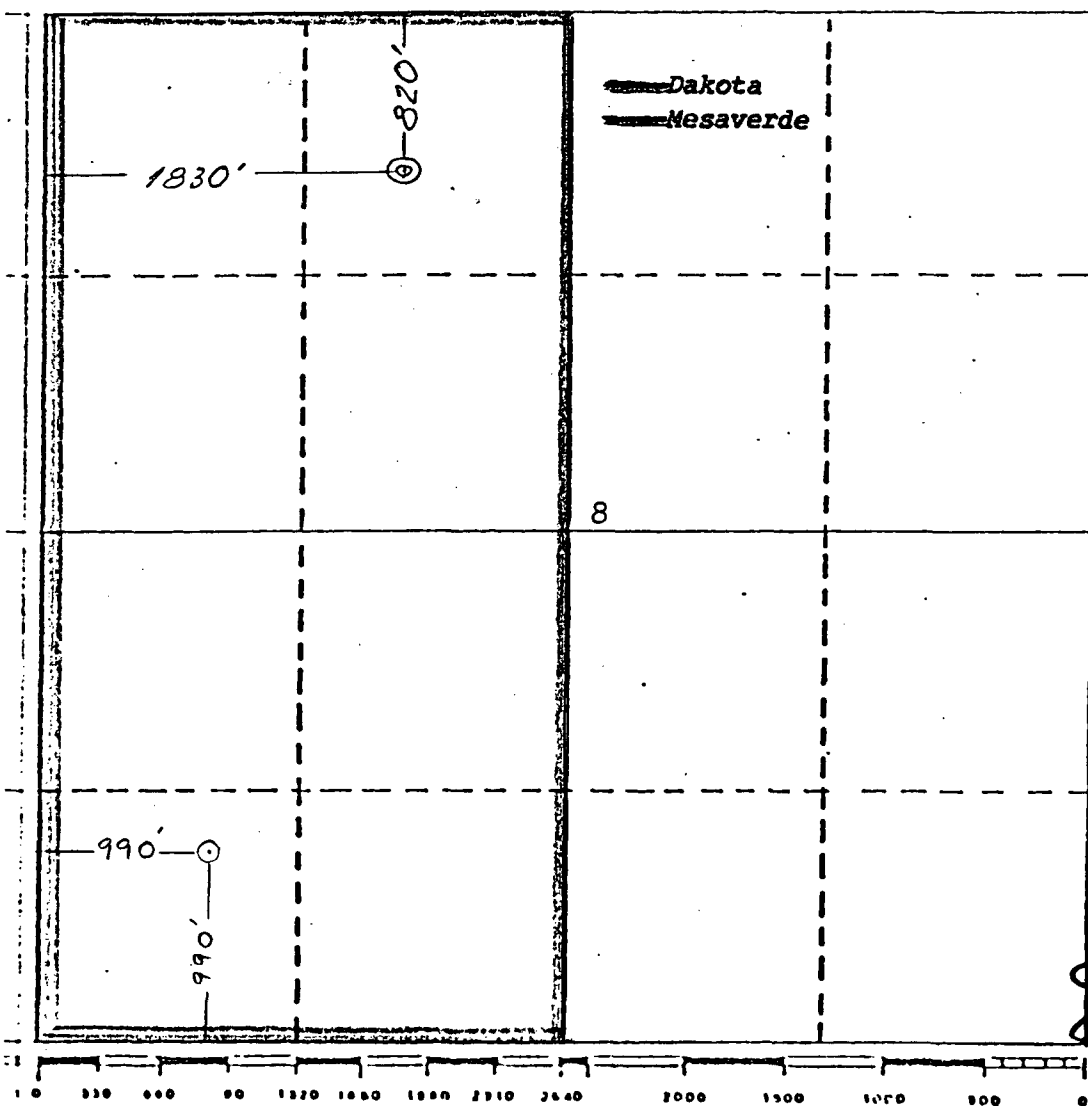

CERTIFICATION

I hereby certify that the information contained herein is true and complete to the best of my knowledge and belief.

Andy D. Melts
Name

Area Superintendent

Position

SUPRON ENERGY CORPORATION

Company

March 19, 1980

Date

I hereby certify that the information shown on this plat was plotted from field notes of actual surveys made by me or under my supervision and that the same is true and correct to the best of my knowledge and belief.

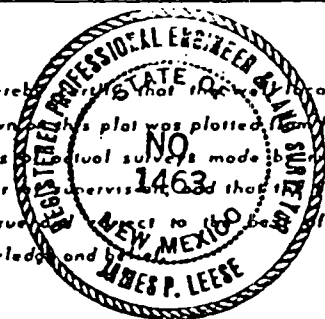

Date Surveyed

MARCH 7, 1980

Registered Professional Engineer
and/or Land Surveyor

James P. Leese
James P. Leese

Certificate No.

1463

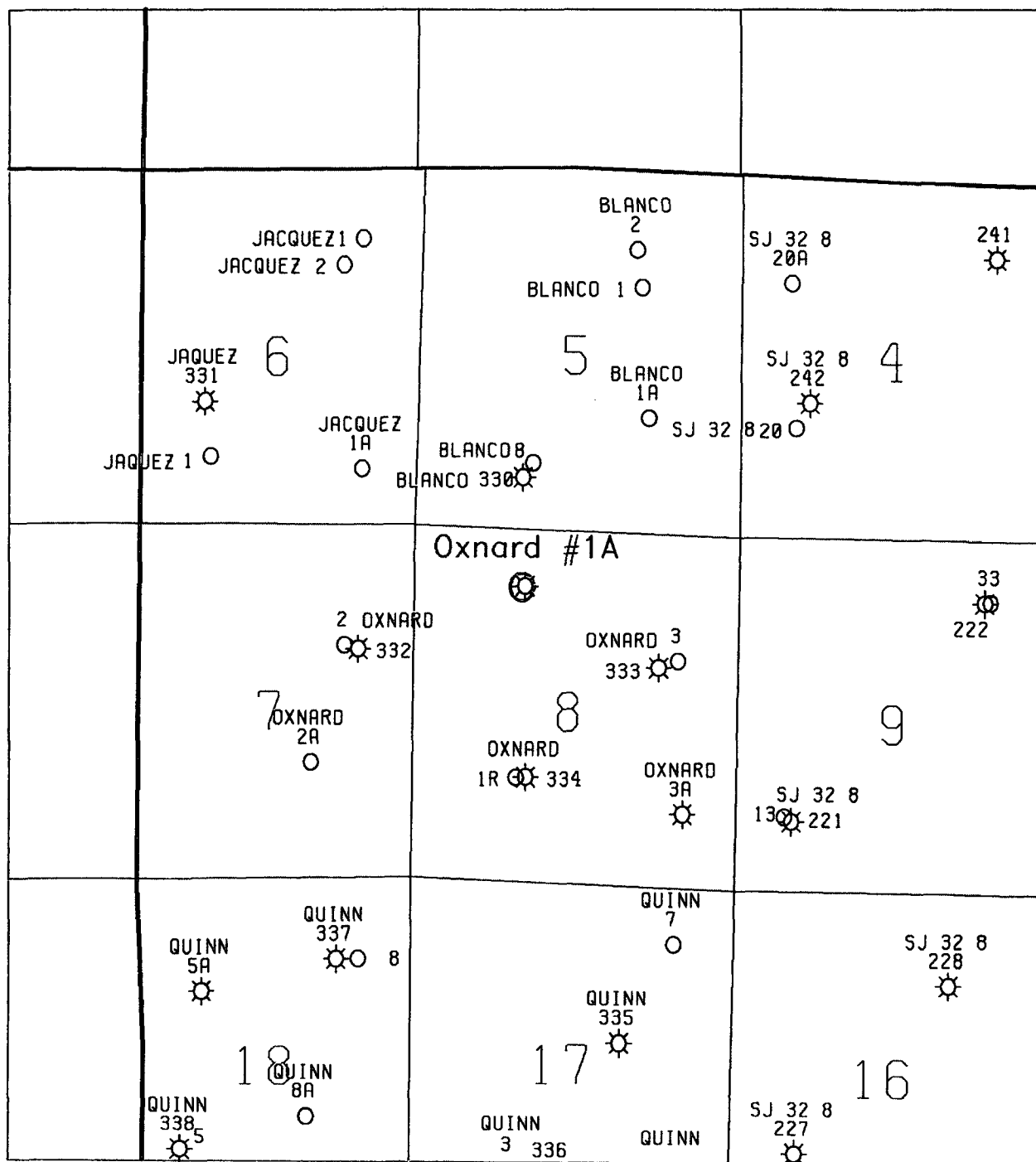

Oxnard #1A
Sec. 8 T31N, R8W
MV/DK

BURLINGTON RESOURCES OIL AND GAS COMPANY

**Oxnard #1A
OFFSET OPERATOR \ OWNER PLAT
Downhole Commingle**

Mesaverde / Dakota Formations Well

Township 31 North, Range 8 West

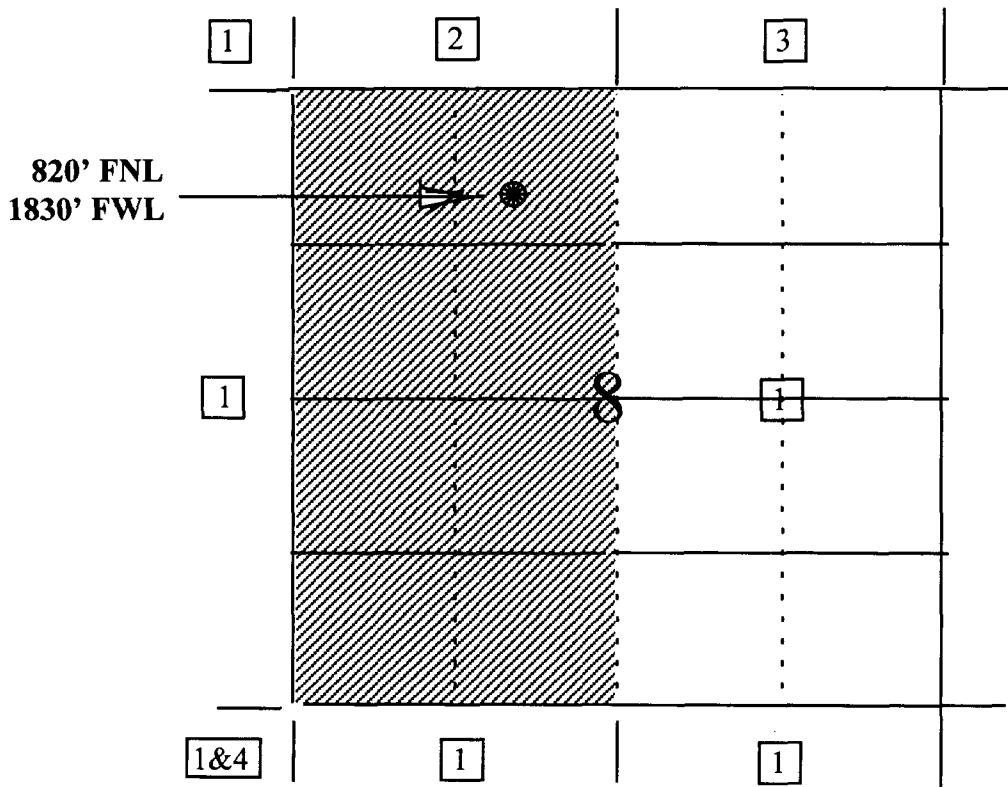

- | | |
|--|---|
| 1) Burlington Resources | 3) Vastar Resources |
| 2) Four Star Oil & Gas Company
c/o Texaco Exploration & Production Inc.
ATTN: Rocky D. Holly
Post Office Box 2100
Denver, CO 80201 | Attn: Michael Rodgers
15375 Memorial Drive
Houston, TX 77069 |
| | 4) Union Texas Petroleum
P.O. Box 2120
Houston, TX 77252-2120 |

0.1	1	10	100	1000	10000
0.01	0.1	1	10	100	1000
0.01	0.1	1	10	100	1000
0.1	1	10	100	1000	10000

OXFORD : 1A : 3259B-1 mV

2000

☒ *GAS Mcf/d
☐ OIL Bbl/d
☐ OIL/GAS
☐ WATER Bbls/d

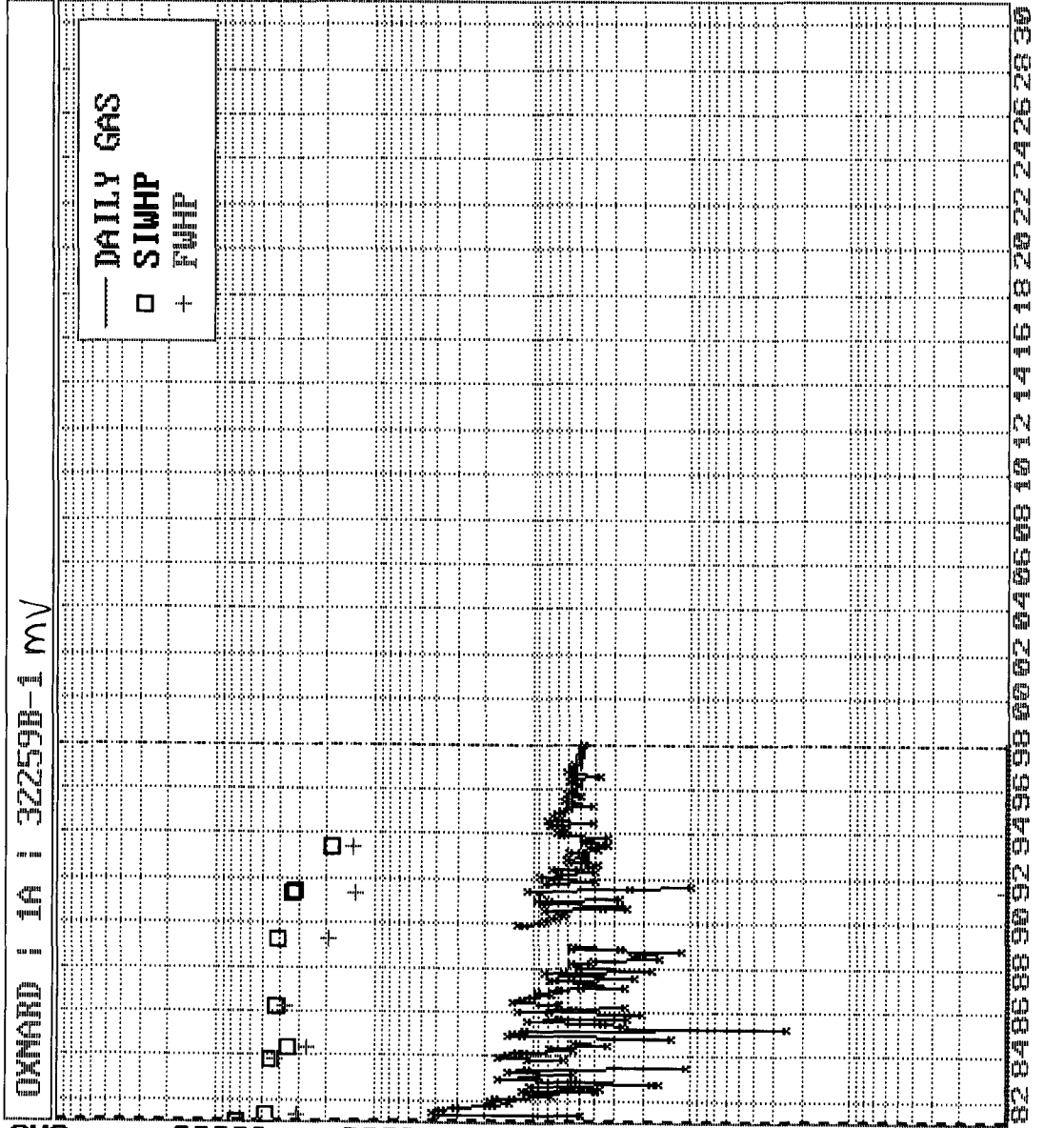
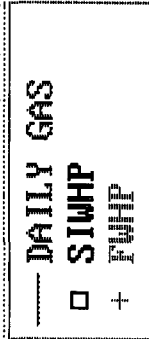

3
11
12
13
14
15
16
17
18
19
20
21
22
23
24
25
26
27
28
29
30
31
32
33
34
35
36
37
38
39
40
41
42
43
44
45
46
47
48
49
50
51
52
53
54
55
56
57
58
59
60
61
62
63
64
65
66
67
68
69
70
71
72
73
74
75
76
77
78
79
80
81
82
83
84
85
86
87
88
89
90
91
92
93
94
95
96
97
98
99
100
101
102
103
104
105
106
107
108
109
110
111
112
113
114
115
116
117
118
119
120
121
122
123
124
125
126
127
128
129
130
131
132
133
134
135
136
137
138
139
140
141
142
143
144
145
146
147
148
149
150
151
152
153
154
155
156
157
158
159
160
161
162
163
164
165
166
167
168
169
170
171
172
173
174
175
176
177
178
179
180
181
182
183
184
185
186
187
188
189
190
191
192
193
194
195
196
197
198
199
200
201
202
203
204
205
206
207
208
209
210
211
212
213
214
215
216
217
218
219
220
221
222
223
224
225
226
227
228
229
230
231
232
233
234
235
236
237
238
239
240
241
242
243
244
245
246
247
248
249
250
251
252
253
254
255
256
257
258
259
260
261
262
263
264
265
266
267
268
269
270
271
272
273
274
275
276
277
278
279
280
281
282
283
284
285
286
287
288
289
290
291
292
293
294
295
296
297
298
299
300
301
302
303
304
305
306
307
308
309
310
311
312
313
314
315
316
317
318
319
320
321
322
323
324
325
326
327
328
329
330
331
332
333
334
335
336
337
338
339
340
341
342
343
344
345
346
347
348
349
350
351
352
353
354
355
356
357
358
359
360
361
362
363
364
365
366
367
368
369
370
371
372
373
374
375
376
377
378
379
380
381
382
383
384
385
386
387
388
389
390
391
392
393
394
395
396
397
398
399
400
401
402
403
404
405
406
407
408
409
410
411
412
413
414
415
416
417
418
419
420
421
422
423
424
425
426
427
428
429
430
431
432
433
434
435
436
437
438
439
440
441
442
443
444
445
446
447
448
449
450
451
452
453
454
455
456
457
458
459
460
461
462
463
464
465
466
467
468
469
470
471
472
473
474
475
476
477
478
479
480
481
482
483
484
485
486
487
488
489
490
491
492
493
494
495
496
497
498
499
500
501
502
503
504
505
506
507
508
509
510
511
512
513
514
515
516
517
518
519
520
521
522
523
524
525
526
527
528
529
530
531
532
533
534
535
536
537
538
539
540
541
542
543
544
545
546
547
548
549
550
551
552
553
554
555
556
557
558
559
560
561
562
563
564
565
566
567
568
569
570
571
572
573
574
575
576
577
578
579
580
581
582
583
584
585
586
587
588
589
590
591
592
593
594
595
596
597
598
599
600
601
602
603
604
605
606
607
608
609
610
611
612
613
614
615
616
617
618
619
620
621
622
623
624
625
626
627
628
629
630
631
632
633
634
635
636
637
638
639
640
641
642
643
644
645
646
647
648
649
650
651
652
653
654
655
656
657
658
659
660
661
662
663
664
665
666
667
668
669
670
671
672
673
674
675
676
677
678
679
680
681
682
683
684
685
686
687
688
689
690
691
692
693
694
695
696
697
698
699
700
701
702
703
704
705
706
707
708
709
710
711
712
713
714
715
716
717
718
719
720
721
722
723
724
725
726
727
728
729
730
731
732
733
734
735
736
737
738
739
740
741
742
743
744
745
746
747
748
749
750
751
752
753
754
755
756
757
758
759
760
761
762
763
764
765
766
767
768
769
770
771
772
773
774
775
776
777
778
779
780
781
782
783
784
785
786
787
788
789
790
791
792
793
794
795
796
797
798
799
800
801
802
803
804
805
806
807
808
809
810
811
812
813
814
815
816
817
818
819
820
821
822
823
824
825
826
827
828
829
830
831
832
833
834
835
836
837
838
839
840
841
842
843
844
845
846

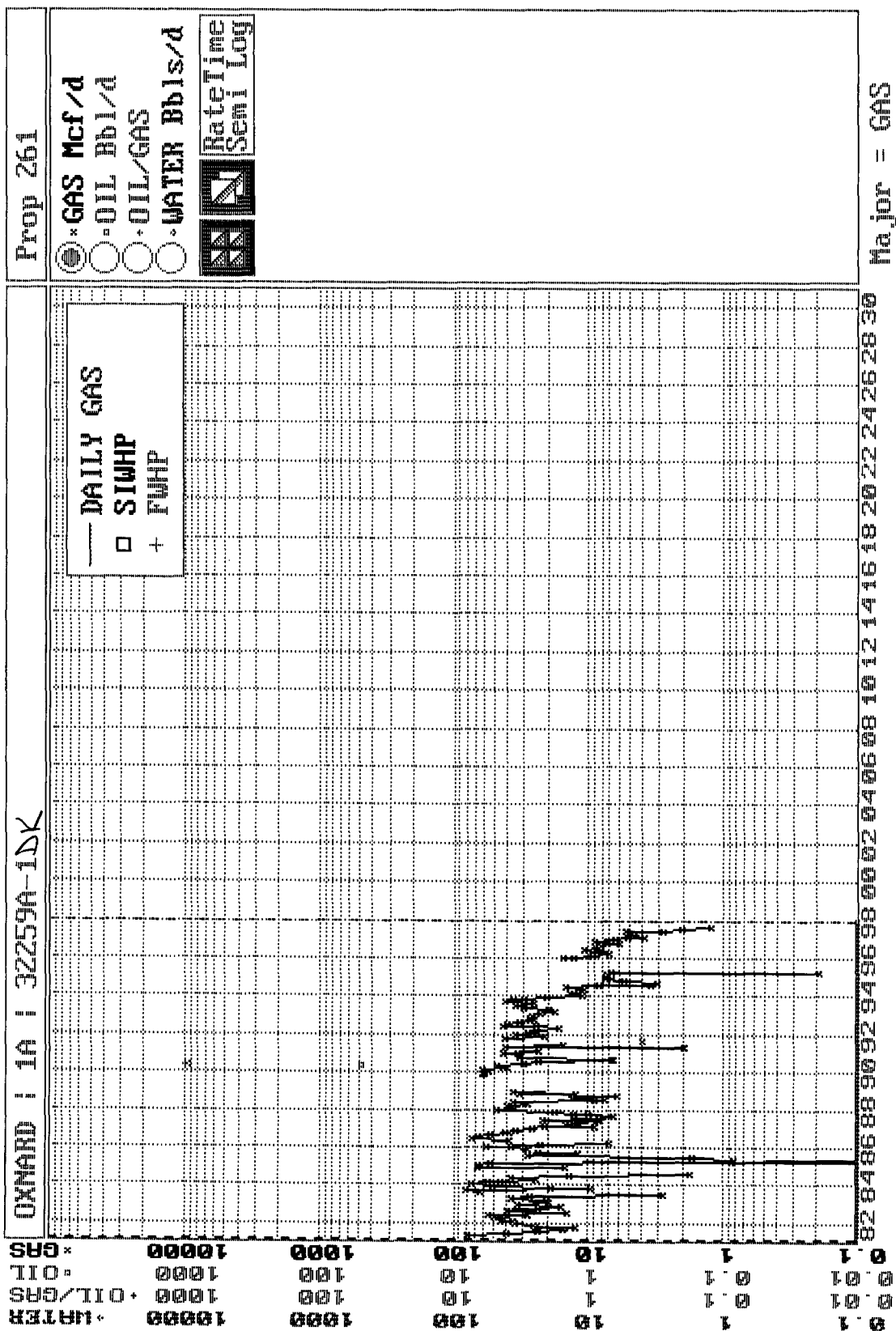

Oxnard #1A
Bottom Hole Pressures
Flowing and Static BHP
Cullender and Smith Method
Version 1.0 1/14/98

Mesaverde		Dakota	
<u>MV-Current</u>		<u>DK-Current</u>	
GAS GRAVITY	<u>0.604</u>	GAS GRAVITY	<u>0.608</u>
COND. OR MISC. (C/M)	<u>M</u>	COND. OR MISC. (C/M)	<u>M</u>
%N2	<u>0.08</u>	%N2	<u>0.16</u>
%CO2	<u>2.13</u>	%CO2	<u>2.08</u>
%H2S	<u>0</u>	%H2S	<u>0</u>
DIAMETER (IN)	<u>5.5</u>	DIAMETER (IN)	<u>2.0625</u>
DEPTH (FT)	<u>5681</u>	DEPTH (FT)	<u>8094</u>
SURFACE TEMPERATURE (DEG F)	<u>60</u>	SURFACE TEMPERATURE (DEG F)	<u>60</u>
BOTTOMHOLE TEMPERATURE (DEG F)	<u>171</u>	BOTTOMHOLE TEMPERATURE (DEG F)	<u>219</u>
FLOWRATE (MCFPD)	<u>0</u>	FLOWRATE (MCFPD)	<u>0</u>
SURFACE PRESSURE (PSIA)	<u>167</u>	SURFACE PRESSURE (PSIA)	<u>517</u>
BOTTOMHOLE PRESSURE (PSIA)	<u>187.2</u>	BOTTOMHOLE PRESSURE (PSIA)	<u>609.1</u>
<u>MV-Original</u>		<u>DK-Original</u>	
GAS GRAVITY	<u>0.604</u>	GAS GRAVITY	<u>0.608</u>
COND. OR MISC. (C/M)	<u>M</u>	COND. OR MISC. (C/M)	<u>M</u>
%N2	<u>0.08</u>	%N2	<u>0.16</u>
%CO2	<u>2.13</u>	%CO2	<u>2.08</u>
%H2S	<u>0</u>	%H2S	<u>0</u>
DIAMETER (IN)	<u>5.5</u>	DIAMETER (IN)	<u>2.0625</u>
DEPTH (FT)	<u>5681</u>	DEPTH (FT)	<u>8094</u>
SURFACE TEMPERATURE (DEG F)	<u>60</u>	SURFACE TEMPERATURE (DEG F)	<u>60</u>
BOTTOMHOLE TEMPERATURE (DEG F)	<u>171</u>	BOTTOMHOLE TEMPERATURE (DEG F)	<u>219</u>
FLOWRATE (MCFPD)	<u>0</u>	FLOWRATE (MCFPD)	<u>0</u>
SURFACE PRESSURE (PSIA)	<u>1244</u>	SURFACE PRESSURE (PSIA)	<u>1041</u>
BOTTOMHOLE PRESSURE (PSIA)	<u>1414.9</u>	BOTTOMHOLE PRESSURE (PSIA)	<u>1236.6</u>

Page No.: 6
 Print Time: Tue Feb 09 08:26:03 1999
 Property ID: 6
 Property Name: OXNARD | 1A | 32259B-1
 Table Name: S:\KGRAHAM\1999COMM\TEST.DBF

--DATE--	--CUM OIL-- Bbl	---CUM GAS-- Mcf	M SIWHP Psi
----------	--------------------	---------------------	----------------

12/10/80		0	751.0 original
05/16/81		14034	491.0
11/15/83		119612	448.0
05/22/84		140735	358.0
03/11/86		177908	424.0
03/20/89		232927	410.0
05/02/91		270723	333.0
06/17/91		275378	321.0
06/03/93		310303	186.0
03/01/99		422158	

current estimate from P/Z data

Page No.: 14

Print Time: Tue Feb 09 08:26:04 1999

Property ID: 15

Property Name: OXNARD | 1A | 32259A-1

Table Name: S:\KGRAHAM\1999COMM\TEST.DBF

<u>--DATE--</u>	<u>--CUM OIL--</u>	<u>---CUM GAS---</u>	<u>M SIWHP</u>
	Bbl	Mcf	Psi

12/10/80		0	1758.0 original
07/01/81		4333	1026.0
05/01/82		13893	420.0
11/15/83		29107	465.0
05/17/88		73779	355.0
03/01/99		131692	

current estimated from P12 data

Oxnard #1A

Vastar Resources Inc.
Land Administration Department
PO Box 201690
Houston, TX 772161690

Douglas Cameron McLeod
Betty A Pennington-AIF
518 17th St. Ste 1455
Denver, CO 80202

John W. Houston
1501 3rd Ave
Picayune, MS 39466

Melodie Giger Toohey
3800 Flora Pl.
St. Louis, MO 63110

W E Cooper
1301 CR 406
Taylor, TX 765749610

Union Oil Company of California
Attn: Revenue Accounting
P.O. Box 841055
Dallas, TX 752841055

A W Rutter Jr., Alan G. Engberg, &
Robert E. Barrie Trustees
Dorothy T Rutter Trust
U/W/O Dorothy Tripp Rutter
PO Box 3186
Midland, TX 79702

John C Dawson Jr. & Robbin R Dawson
Co-Trustees of the Dawson Family Trust
PO Box 1507
Panhandle, TX 790681507

A W Rutter Jr., Alan G. Engberg, &
Charles F Kalteyer Trustees
A William Rutter Trust
U/W/O A William Rutter Decd.
PO Box 3186
Midland, TX 79702

Rosemary Warner Hall
7736 E 30th Pl.
Tulsa, OK 74129

Barbara Evans
PO Box 582
Palacios, TX 774650582

Harold Richard Cooper
9013 Forest Dr.
Fairview Heights, IL 622081010

~~Minerals Management Service
Royalty Management Program
PO Box 5810
Denver, CO 802175810~~

