

PMAM 1907750199

Revised March 23, 2017

MM 3/24/2016  
3/18/2014

RECEIVED:	REVIEWER:	TYPE:	APP NO:
3/18/2014	MM	CTB	PMAM 19077 50199

ABOVE THIS TABLE FOR OCD DIVISION USE ONLY

**NEW MEXICO OIL CONSERVATION DIVISION**  
 - Geological & Engineering Bureau -  
 1220 South St. Francis Drive, Santa Fe, NM 87505

**ADMINISTRATIVE APPLICATION CHECKLIST**

THIS CHECKLIST IS MANDATORY FOR ALL ADMINISTRATIVE APPLICATIONS FOR EXCEPTIONS TO DIVISION RULES AND  
 REGULATIONS WHICH REQUIRE PROCESSING AT THE DIVISION LEVEL IN SANTA FE

<b>Applicant:</b> Cimarex Energy Co.	<b>OGRID Number:</b> 215099
<b>Well Name:</b> Hackberry 26 Federal Com #1H & #2H	<b>API:</b> 30-015-43856 / 30-015-43857
<b>Pool:</b> Hackberry; Bone Spring, NW (O)	<b>Pool Code:</b> 97020

**SUBMIT ACCURATE AND COMPLETE INFORMATION REQUIRED TO PROCESS THE TYPE OF APPLICATION  
 INDICATED BELOW**

- 1) **TYPE OF APPLICATION:** Check those which apply for [A]  
 A. Location – Spacing Unit – Simultaneous Dedication  
☐ NSL      ☐ NSP (PROJECT AREA)      ☐ NSP (PRORATION UNIT)      ☐ SD
- B. Check one only for [I] or [II]  
 [I] Commingling – Storage – Measurement  
☐ DHC    ☒ CTB    ☐ PLC    ☐ PC    ☐ OLS    ☐ OLM  
 [II] Injection – Disposal – Pressure Increase – Enhanced Oil Recovery  
☐ WFX    ☐ PMX    ☐ SWD    ☐ IPI    ☐ EOR    ☐ PPR

CTB-815

- 2) **NOTIFICATION REQUIRED TO:** Check those which apply.
- A. ☐ Offset operators or lease holders  
 B. ☒ Royalty, overriding royalty owners, revenue owners  
 C. ☒ Application requires published notice  
 D. ☐ Notification and/or concurrent approval by SLO  
 E. ☒ Notification and/or concurrent approval by BLM  
 F. ☐ Surface owner  
 G. ☒ For all of the above, proof of notification or publication is attached, and/or,  
 H. ☐ No notice required

**FOR OCD ONLY**

- ☐ Notice Complete  
☐ Application  
 Content  
 Complete

- 3) **CERTIFICATION:** I hereby certify that the information submitted with this application for administrative approval is **accurate** and **complete** to the best of my knowledge. I also understand that **no action** will be taken on this application until the required information and notifications are submitted to the Division.

**Note: Statement must be completed by an individual with managerial and/or supervisory capacity.**

Fatima Vasquez

Print or Type Name

Signature

03/14/2019

Date

432-620-1933

Phone Number

fvasquez@cimarex.com

e-mail Address



CIMAREX ENERGY COMPANY  
600 N. Marienfeld St., Suite 600  
Midland, TX 79701

03/14/2019

Attn: Mr. Michael McMillan  
1220 S. St. Francis Dr.  
Santa Fe, New Mexico 87505

Subject: Application for Central Tank Battery Lease Commingle/Off Lease Sales, Storage & Measurement  
Hackberry 26 Federal Com wells 1H & 2H  
All in Sec. 26, 27 & 28 T-19S, R-30E Eddy County NM  
Hackberry; Bone Spring, NM (97020)

Mr. McMillan,

Pursuant to Division Rule 19.15.12.10, Cimarex Energy Co. respectfully requests administrative approval to Lease Commingle at a Central Tank Battery. Cimarex also requests approval for off lease sales, measurement and storage of Oil for the Hackberry 26 Federal Com 1H and requests approval for off lease sales and measurement of the Gas for the Hackberry 26 Federal Com 1H.

Each well is metered individually. This action will prevent waste, promote conservation and protect correlative rights. The Hackberry 26 Federal Com battery is located on the 2H well pad, UL: H, Sec 26, T-19S, R-30E.

These wells are operated by Cimarex Energy Co. with Diverse ownership. There are 7 leases and 2 communitization agreements involved. Pursuant Division Rule 19.15.12.10 the interest owners that are to be notified are listed on Exhibit A and are being sent a copy of this application by certified mail, return receipt.

Also Attached:

- NMOCD Form C-107B
- Summary Detail
- Lease plat shows boundaries, federal Lease #s, facility, wellhead and path of production
- Facility Diagram
- NMOCD form C-102 well plats for each well
- A copy of notice letter to interest owners and a copy of certified mail, return receipt request
- Copy of BLM sundry Submittal

For future addition of wells, leases, and pool to this commingling operation, notice shall be given to the interest owners in the wells, leases or pools to be added, in accordance with the Division Rule 19.15.12.10 C (4)(g) NMAC.

Thank you,

A handwritten signature in blue ink, appearing to read "Fatima Vasquez", with a long, sweeping horizontal line extending to the right.

Fatima Vasquez  
Regulatory Analyst  
432-620-1933  
[fvasquez@cimarex.com](mailto:fvasquez@cimarex.com)



District I  
1625 N. French Drive, Hobbs, NM 88240  
District II  
811 S. First St., Artesia, NM 88210  
District III  
1000 Rio Brazos Road, Aztec, NM 87410  
District IV  
1220 S. St Francis Dr, Santa Fe, NM  
87505

State of New Mexico  
Energy, Minerals and Natural Resources Department

Form C-107-B  
Revised August 1, 2011

**OIL CONSERVATION DIVISION**  
1220 S. St Francis Drive  
Santa Fe, New Mexico 87505

Submit the original  
application to the Santa Fe  
office with one copy to the  
appropriate District Office.

**APPLICATION FOR SURFACE COMMINGLING (DIVERSE OWNERSHIP)**

OPERATOR NAME: Cimarex Energy Co.  
OPERATOR ADDRESS: 600 N. Marienfeld St., Suite 600 Midland, TX 79701  
APPLICATION TYPE:

☐ Pool Commingling ☒ Lease Commingling ☐ Pool and Lease Commingling ☐ Off-Lease Storage and Measurement (Only if not Surface Commingled)

LEASE TYPE: ☐ Fee ☐ State ☒ Federal

Is this an Amendment to existing Order? ☐ Yes ☒ No If "Yes", please include the appropriate Order No. \_\_\_\_\_  
Have the Bureau of Land Management (BLM) and State Land office (SLO) been notified in writing of the proposed commingling  
☒ Yes ☐ No

**(A) POOL COMMINGLING**  
Please attach sheets with the following information

(1) Pool Names and Codes	Gravities / BTU of Non-Commingled Production	Calculated Gravities / BTU of Commingled Production		Calculated Value of Commingled Production	Volumes

- (2) Are any wells producing at top allowables? ☐ Yes ☐ No  
(3) Has all interest owners been notified by certified mail of the proposed commingling? ☐ Yes ☐ No.  
(4) Measurement type: ☐ Metering ☐ Other (Specify)  
(5) Will commingling decrease the value of production? ☐ Yes ☐ No If "yes", describe why commingling should be approved

**(B) LEASE COMMINGLING**  
Please attach sheets with the following information

- (1) Pool Name and Code.  
(2) Is all production from same source of supply? ☒ Yes ☐ No  
(3) Has all interest owners been notified by certified mail of the proposed commingling? ☒ Yes ☐ No  
(4) Measurement type: ☒ Metering ☐ Other (Specify)

**(C) POOL and LEASE COMMINGLING**  
Please attach sheets with the following information

- (1) Complete Sections A and E.

**(D) OFF-LEASE STORAGE and MEASUREMENT**  
Please attached sheets with the following information

- (1) Is all production from same source of supply? ☒ Yes ☐ No  
(2) Include proof of notice to all interest owners.

**(E) ADDITIONAL INFORMATION (for all application types)**  
Please attach sheets with the following information

- (1) A schematic diagram of facility, including legal location.  
(2) A plat with lease boundaries showing all well and facility locations. Include lease numbers if Federal or State lands are involved.  
(3) Lease Names, Lease and Well Numbers, and API Numbers.

I hereby certify that the information above is true and complete to the best of my knowledge and belief.

SIGNATURE:  TITLE: Regulatory Analyst DATE: 03/14/2019  
TYPE OR PRINT NAME Fatima Vasquez TELEPHONE NO.: 432-620-1933  
E-MAIL ADDRESS: fvasquez@cimarex.com

## **Application for Central Tank Battery Lease Commingle/Off Lease Sales, Storage & Measurement**

### **Oil Production & Allocation:**

The facility located at the Hackberry 26 Federal Com #2H is comprised of two separate oil batteries, one for the Hackberry 26 Federal Com #1H & another for the Hackberry 26 Federal Com #2H.

Production from each well flows into a production header and then flows through a dedicated two-phase separator, followed by a heater treater. The oil production is then routed to individual designated tanks for sales and storage. The oil production is not commingled.

### **Gas Production & Allocation:**

The gas flows from each well to a production header and then flows through a dedicated two-phase separator and heater treater. The production then flows through each well's individual scrubber before flowing to their separate allocation meter where gas production is measured for each well.

#### **Allocation Meters Numbers:**

Hackberry 26 Federal Com #1H:	309775228A
Hackberry 26 Federal Com #2H:	309775229A

Commingled gas production flows to the DCP gas sales meter 13135435. Gas production and sales will be allocated back to each well based upon the daily metered volume from the allocation meter. Sales will be allocated back to each well based upon the monthly metered volume from the allocation meter and the total sales volume from the DCP sales meter. The allocation meters and gas sales meter will be calibrated on a regulatory basis per API, NMOCD and BLM specifications.

The BLM & NMOCD will be notified of any changes to the facilities.

Cimarex understands the requested approval will not constitute the granting of any right-of-way or construction rights.



# Hackberry 26 Federal Com #1H & #2H

Sec. 26, 27, & 28, T19S, R30E

Com Agreements

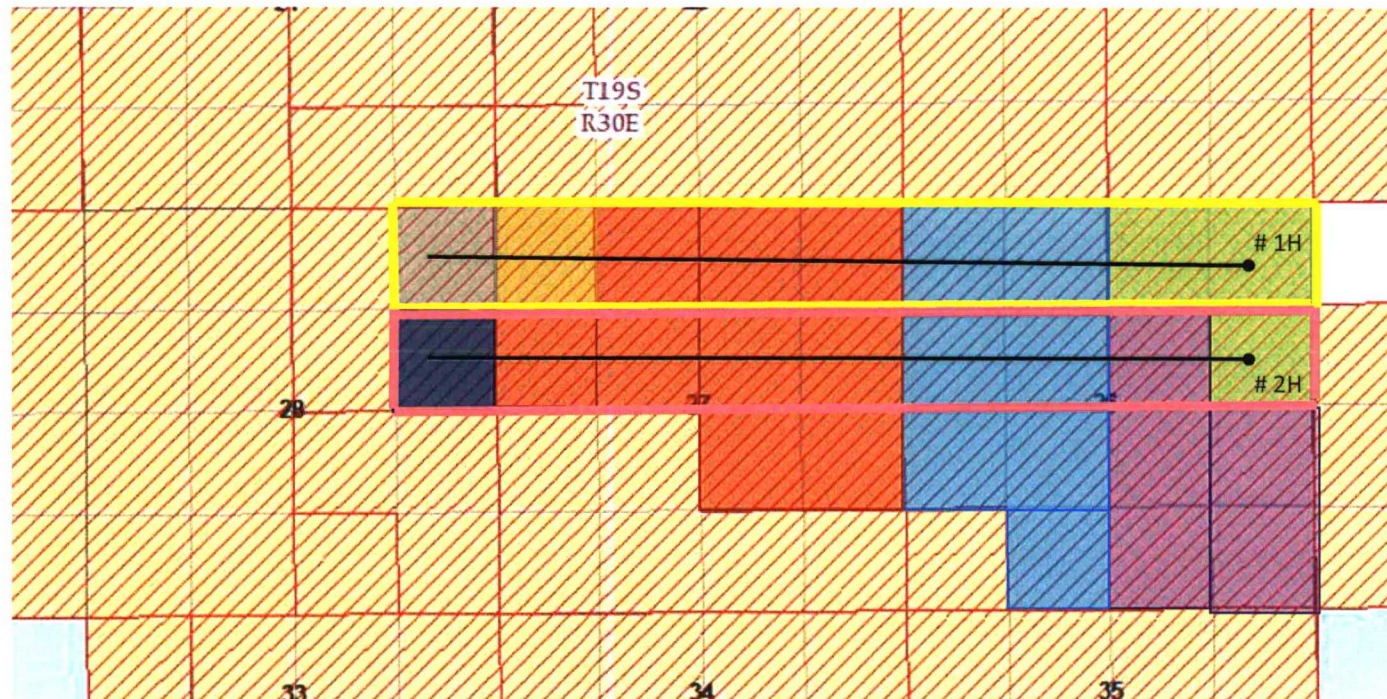

NMNM137336



NMNM137633



NMNM130859  
-120 acres



NMNM004608  
- 200 acres



NMNM0556571  
-280 acres



NMNM0006769A  
-360 acres



NMNM0554497  
-40 acres



NMNM130860  
-40 acres



NMLC0062152  
-40 acres



District I  
1625 N. French Dr., Hobbs, NM 88240  
Phone: (575) 393-6161 Fax: (575) 393-0720  
District II  
811 S. First St., Artesia, NM 88210  
Phone: (575) 748-1283 Fax: (575) 748-9720  
District III  
1000 Rio Brazos Road, Aztec, NM 87410  
Phone: (505) 334-6178 Fax: (505) 334-6170  
District IV  
1220 S. St. Francis Dr., Santa Fe, NM 87505  
Phone: (505) 476-3460 Fax: (505) 476-3462

State of New Mexico  
Energy, Minerals & Natural Resources Department  
OIL CONSERVATION DIVISION  
1220 South St. Francis Dr.  
Santa Fe, NM 87505

Form C-102  
Revised August 1, 2011  
Submit one copy to appropriate  
District Office

☐ AMENDED REPORT

WELL LOCATION AND ACREAGE DEDICATION PLAT

<sup>1</sup> API Number 30-015-43856	<sup>2</sup> Pool Code 97020	<sup>3</sup> Pool Name Hackberry; Bone Spring, NM
<sup>4</sup> Property Code 316496	<sup>5</sup> Property Name HACKBERRY 26 FEDERAL COM	<sup>6</sup> Well Number IH
<sup>7</sup> OGRID No. 215099	<sup>8</sup> Operator Name CIMAREX ENERGY CO.	<sup>9</sup> Elevation 3270.9'

<sup>10</sup> Surface Location

UL or lot no.	Section	Township	Range	Lot Idn	Feet from the	North/South line	Feet from the	East/West line	County
A	26	19S	30E		915	NORTH	1069	EAST	EDDY

<sup>11</sup> Bottom Hole Location If Different From Surface

UL or lot no.	Section	Township	Range	Lot Idn	Feet from the	North/South line	Feet from the	East/West line	County
A	28	19S	30E		661	NORTH	990	EAST	EDDY
<sup>12</sup> Dedicated Acres 360	<sup>13</sup> Joint or Infill	<sup>14</sup> Consolidation Code	<sup>15</sup> Order No.	R-14302; Com # 137336					

No allowable will be assigned to this completion until all interests have been consolidated or a non-standard unit has been approved by the division.

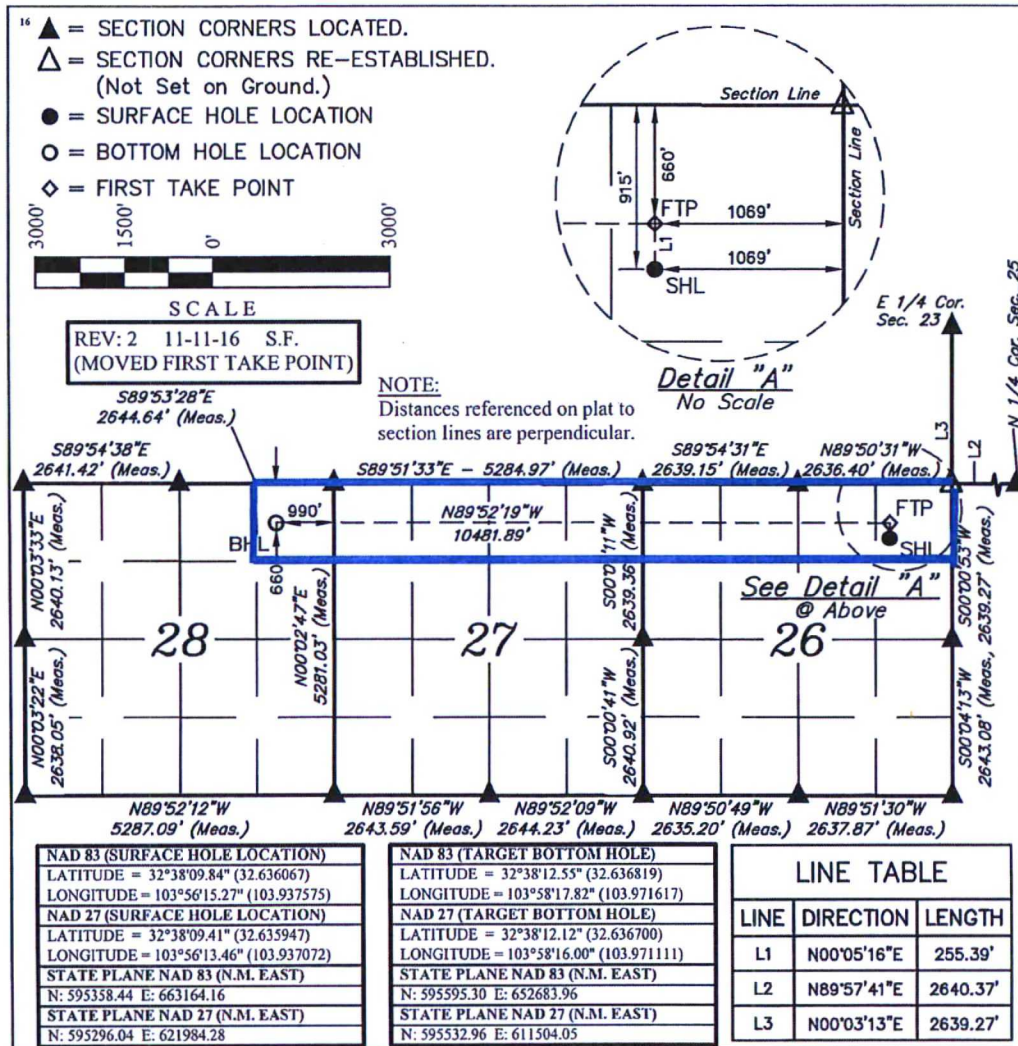

<sup>17</sup> OPERATOR  
CERTIFICATION

I hereby certify that the information contained herein is true and complete to the best of my knowledge and belief, and that this organization either owns a working interest or unleased mineral interest in the land including the proposed bottom hole location or has a right to drill this well at this location pursuant to a contract with an owner of such a mineral or working interest, or to a voluntary pooling agreement or a compulsory pooling order heretofore entered by the division.

Signature: Kimberleigh Rhodes  
Date: 10/24/17

Printed Name: Kimberleigh Rhodes

E-mail Address: kirhodes@cimarex.com

<sup>18</sup> SURVEYOR  
CERTIFICATION

I hereby certify that the well location shown on this plat was plotted from field notes of actual surveys made by me or under my supervision, and that the same is true and correct to the best of my belief.

OCTOBER 27, 2016

Date of Survey  
Signature and Seal of Professional Surveyor:



Certificate Number:





District I  
1625 N. French Dr., Hobbs, NM 88240  
Phone: (575) 393-6161 Fax: (575) 393-0720  
District II  
811 S. First St., Artesia, NM 88210  
Phone: (575) 748-1283 Fax: (575) 748-9720  
District III  
1000 Rio Brazos Road, Aztec, NM 87410  
Phone: (505) 334-6178 Fax: (505) 334-6170  
District IV  
1220 S. St. Francis Dr., Santa Fe, NM 87505  
Phone: (505) 476-3460 Fax: (505) 476-3462

State of New Mexico  
Energy, Minerals & Natural Resources Department  
OIL CONSERVATION DIVISION  
1220 South St. Francis Dr.  
Santa Fe, NM 87505

Form C-102  
Revised August 1, 2011  
Submit one copy to appropriate  
District Office

☐ AMENDED REPORT

WELL LOCATION AND ACREAGE DEDICATION PLAT

<sup>1</sup> API Number 30-015-43857	<sup>2</sup> Pool Code 97020	<sup>3</sup> Pool Name Hackberry; Bone Spring, NM
<sup>4</sup> Property Code 316496	<sup>5</sup> Property Name HACKBERRY 26 FEDERAL COM	<sup>6</sup> Well Number #2H
<sup>7</sup> OGRID No. 215099	<sup>8</sup> Operator Name CIMAREX ENERGY CO.	<sup>9</sup> Elevation 3264.3'

<sup>10</sup> Surface Location

UL or lot no.	Section	Township	Range	Lot Idn	Feet from the	North/South line	Feet from the	East/West line	County
H	26	19S	30E		2022	NORTH	730	EAST	EDDY

<sup>11</sup> Bottom Hole Location If Different From Surface

UL or lot no.	Section	Township	Range	Lot Idn	Feet from the	North/South line	Feet from the	East/West line	County
H	28	19S	30E		1976	NORTH	991	EAST	EDDY
<sup>12</sup> Dedicated Acres 360	<sup>13</sup> Joint or Infill	<sup>14</sup> Consolidation Code	<sup>15</sup> Order No.	D-14303, C-50# LC use #130859					

No allowable will be assigned to this completion until all interests have been consolidated or a non-standard unit has been approved by the division.

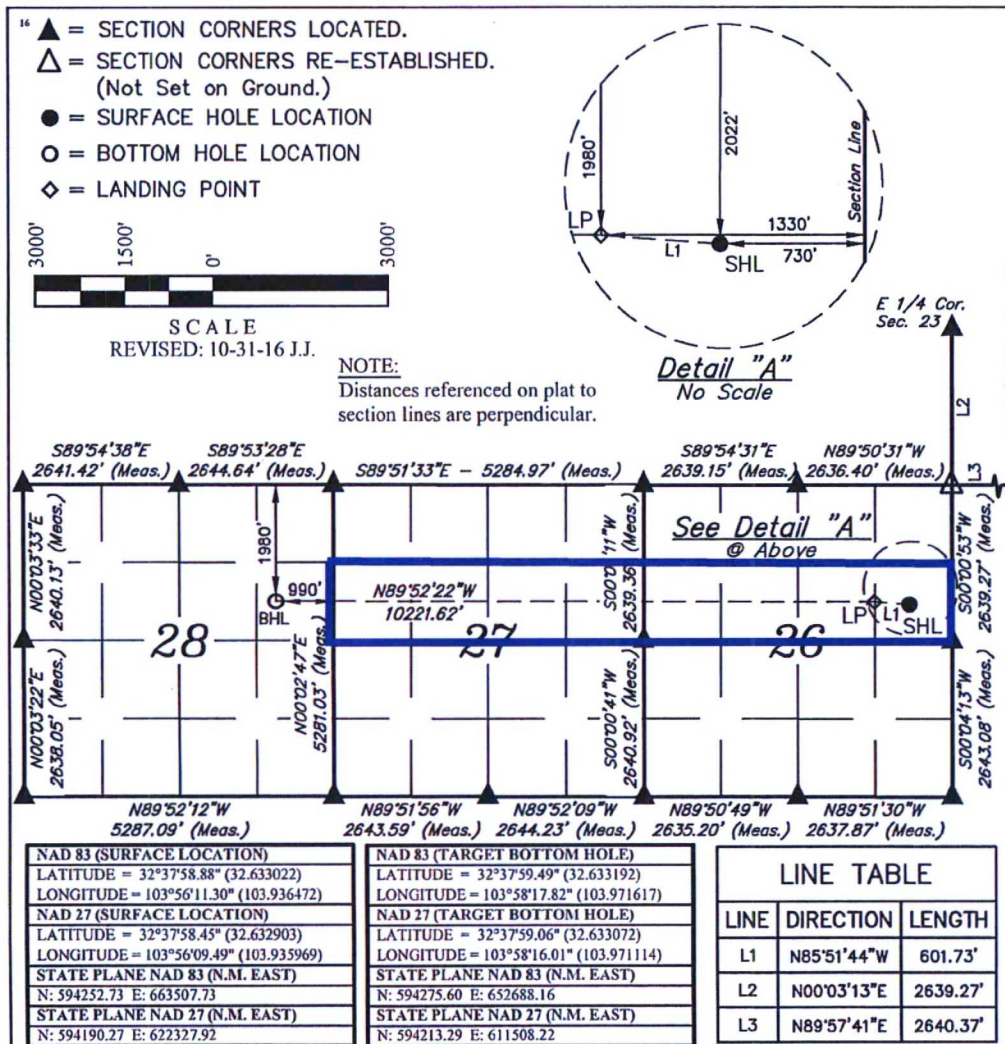

<sup>17</sup> OPERATOR  
CERTIFICATION

I hereby certify that the information contained herein is true and complete to the best of my knowledge and belief, and that this organization either owns a working interest or unleased mineral interest in the land including the proposed bottom hole location or has a right to drill this well at this location pursuant to a contract with an owner of such a mineral or working interest, or to a voluntary pooling agreement or a compulsory pooling order heretofore entered by the division.

Signature: Kimberleigh Rhodes  
Date:

Printed Name: Kimberleigh Rhodes

E-mail Address: kirhodes@cimarex.com

<sup>18</sup> SURVEYOR  
CERTIFICATION

I hereby certify that the well location shown on this plat was plotted from field notes of actual surveys made by me or under my supervision, and that the same is true and correct to the best of my belief.

OCTOBER 27, 2016

Date of Survey  
Signature and Seal of Professional Surveyor:



Certificate Number:







Cimarex Energy Co.  
600 N. Marienfeld St.,  
Suite 600  
Midland, TX 79701  
Main: (432) 571-7800

CERTIFIED RETURN RECEIPT REQUESTED

03/14/2019

TO: See Exhibit "A"

RE: Application for Lease Surface Commingle for  
Hackberry 26 Federal Com #1H & #2H all in  
Section 26, 27, & 28, T-19S, R-30E  
Hackberry; Bone Spring, NW (O)  
Eddy County, New Mexico

To All Whom It May Concern,

This is to advise you that Cimarex Energy Co. is filing an application with the Bureau of Land Management (BLM) and New Mexico Oil Conservation Division (NMOCD) seeking approval for a Lease Surface Commingle permit at a Central Tank Battery. Our application to the BLM and NMOCD is attached. Each well is individually metered before being commingled. The Hackberry 26 Federal Com battery is located on #2H well pad, UL/Lot H, Sec. 26, T-19S, R-30E.

In accordance with Paragraph (4)(c) of Subsection C of 19.15.12.10 NMAC prescribes that the applicant shall notify the interest owners. The Applicant shall submit a statement attesting that the applicant, on or before the date the application is submitted to the division, notified each of the interest owners by sending them a copy of the application and the attachments of the application by certified mail, return receipt requested, and advising them that they must file an objection in writing with the division's Santa Fe Office within 20 days from the date the division received the application. The division may approve the application administratively, without hearing, upon receipt of written waiver from the interest owner, or if no interest owner has filed an objection within the 20-day period. If the division receives an objection, it shall set the application for hearing. The division shall notify the applicant, who shall give formal notice of hearing to each party who has filed an objection and to such other persons as the division directs.

For future addition of wells and leases to this commingling operation, notice shall only be given to those interest owners in the wells or leases to be added, in accordance with the Division Rule 19.15.12.10 C (4)(g) NMAC.

If you have any questions, please call me at (432) 620-1933.

Sincerely,

A handwritten signature in blue ink, appearing to be "Fatima Vasquez", written in a cursive style.

Fatima Vasquez  
Regulatory Analyst



**EXHIBIT "A"**  
**Application for Lease Commingling and Off-Lease Measurement, Sales, and Storage**  
**Hackberry 26 Federal Com #1H & #2H**  
**Sections 26, 27, & 28, Township 19 South, Range 30 East, Eddy County, New Mexico**

**OWNERS TO BE SERVED NOTICE:**

Owner	Address	Certified Mail #
Babe Development Co	Babe Development Co Inc PO Box 758 Roswell, NM 88202-0758	9414 8108 9476 5031 0995 94
Barbara Sweeney Trust	Barbara Sweeney Trust Robert Sweeney TTEE PO Box 44307 Denver, CO 80201	9414 8108 9876 5031 0996 00
Douglas Ladson McBride III	Douglas Ladson McBride III PO Box 1515 Roswell, NM 88202-1515	9414 8108 9876 5031 0996 24
Helen G Langguth Estate	Helen G Langguth Estate Address Unknown	Public Notice published in Carlsbad Current Argus Newspaper
Oyco Investments LLC	Oyco Investments LLC PO Box 2104 Roswell, NM 88201	9414 8108 9876 5031 0996 31
Ulie Scott McBride	Ulie Scott McBride PO Box 3767 Roswell, NM 88202-3767	9414 8108 9876 5031 0996 48
Roy G Barton	Roy G Barton R 1919 Turner St Hobbs, NM 88240-2712	9414 8108 9876 5031 0996 55
South Burbank Petroleum LP	South Burbank Petroleum LP PO Box 51590 Midland, TX 79710	9414 8108 9876 5031 0996 62
Sumac Invest LLC	Sumac Invest LLC PO Box 3480 Roswell, NM 88202-3480	9414 8108 9876 5031 0996 79
Total Petrochemicals and Refining USA Inc.	Total Petrochemicals and Refining USA Inc. 1201 Louisiana St, Ste. 1800 Houston, TX 77002	9414 8108 9876 5031 0996 86
Trove Energy LLC	Trove Energy LLC 1919 N Turner St Hobbs, NM 88240	9414 8108 9876 5031 0996 93
Stuart Mellon - The Mellon Family Trust	Stuart Mellon - The Mellon Family Trust Address Unknown	Public Notice published in Carlsbad Current Argus Newspaper
Younger Partners LTD	Younger Partners LTD 2012 Cuthbert Ave Midland, TX 79701	9414 8108 9876 5031 0997 09
B-Shack Royalty LP	B-Shack Royalty LP 11417 West County Road 33 Midland, TX 79707-9027	9414 8108 9876 5031 0997 54
Cathy Robinson Cook	Cathy Robinson Cook 25 Compton Court Prairie Village, KS 66208	9414 8108 9876 5031 0997 61
Channing Brown R	Channing Brown R 5612 Pebble Beach Drive El Paso, TX 79912	9414 8108 9876 5031 0997 78

Chet M Dickie	Chet M Dickie 7870 Rio Grande Tr Douglasville, GA 30135	9414 8108 9876 5031 0997 85
Christi Wright	Christi Wright 2804 Newcastle Baytown, TX 77520	9414 8108 9876 5031 0997 92
Dorothy Louise Reimer	Dorothy Louise Reimer 6458 Umber Cir Arvada, CO 80007	9414 8108 9876 5031 0998 08
Gail L Dickie	Gail L Dickie 224 Ridge Road Westminster, SC 29693	9414 8108 9876 5031 0998 15
Gary Lyle Estate	Gary Lyle Estate 902 Cedar Ave Weatherford, OK 73096	9414 8108 9876 5031 0998 22
Gregory L Butts	Gregory L Butts PO Box 173 Nash, OK 73761	9414 8108 9876 5031 0998 39
Eanne Lyle Lowry	Eanne Lyle Lowry 2495 Beverly Dr Paris, TX 75460	9414 8108 9876 5031 0998 46
Jeffrey Beeson	Effrey Beeson 901 N 12th Street Collinsville, OK 74021	9414 8108 9876 5031 0998 53
Jeffrey D Butts	Effrey D Butts PO Box 1020 El Prado, NM 87529	9414 8108 9876 5031 0998 60
Karen Robinson Byrom	Karen Robinson Byrom 8018 Mohawk Street #13 Prairie Village, KS 66208	9414 8108 9876 5031 0998 77
Marlin Bostwick	Marlin Bostwick PO Box 354 Kenai, AK 99641	9414 8108 9876 5031 0998 84
Melinda Butts Little Ohn Trust	Melinda Butts Little Ohn Trust PO Box 79 Arroyo Seco, NM 87514	9414 8108 9876 5031 0999 07
Randy Robinson	Randy Robinson 1570 VI CAPRI #5 Laguna Beach, CA 92651	9414 8108 9876 5031 0999 14
Robert H Brown	Robert H Brown PO Box 1288 Canutillo, TX 79835	9414 8108 9876 5031 0999 21
Robert Paul Martin	Robert Paul Martin 1940 Holmby Ave Los Angeles, CA 90025	9414 8108 9876 5031 0999 38
Shari Khoury	Shari Khoury 117 Northside Circle Apt. 101 Seneca, SC 29672	9414 8108 9876 5031 0999 45
Terry Van Gelder	Terry Van Gelder 6458 Umber Cir Arvada, CO 80007	9414 8108 9876 5031 0999 52
Toni Beeson	Toni Beeson 3412 NW 46th Street Oklahoma City, OK 73112	9414 8108 9876 5031 0999 69



Antoinette Hunter Estate	Antoinette Hunter Estate Address Unknown	Public Notice published in Carlsbad Current Argus Newspaper
First Roswell Company	First Roswell Company PO Box 1797 Roswell, NM 88202-1797	9414 8108 9876 5031 0997 16
Cimarex Energy Co.	Cimarex Energy Co. Attn: Land Department 600 N. Marienfeld St., Suite 600 Midland, TX 79701	N/A- Cimarex Energy Co.
Magnum Hunter Production Inc.	Magnum Hunter Production Inc. Attn: Land Department 600 N. Marienfeld St. Suite 600 Midland, TX 79701	N/A- Cimarex Energy Co.
Devon Energy Production Co LP	Devon Energy Production Co LP PO Box 843559 Dallas, TX 75284-3559	9414 8108 9876 5031 0997 23
McBride Oil Gas Corp	McBride Oil Gas Corp PO Box 1515 Roswell, NM 88202	9414 8108 9876 5031 0997 30
MRC Permian Company	MRC Permian Company 5400 LBJ Freeway, Ste. 1500 Dallas, TX 75240	9414 8108 9876 5031 0997 47

Cimarex Energy Co  
600 N MARIENFELD ST STE 600  
MIDLAND TX 79701-4405

US POSTAGE AND FEES PAID

**FIRST-CLASS**

Mar 15 2019

Mailed from ZIP 79701

3 oz First-Class Mail Flats Rate



071S00777793

---

**USPS CERTIFIED MAIL**

---

**9414 8108 9876 5031 0995 94**

---

Babe Development Co Inc  
PO BOX 758  
ROSWELL NM 88202-0758



Cimarex Energy Co  
600 N MARIENFELD ST STE 600  
MIDLAND TX 79701-4405

US POSTAGE AND FEES PAID

**FIRST-CLASS**

Mar 15 2019

Mailed from ZIP 79701

3 oz First-Class Mail Flats Rate



071S00777793

---

**USPS CERTIFIED MAIL**

---

**9414 8108 9876 5031 0996 00**

---

Barbara Sweeney Trust  
Robert Sweeney TTEE  
PO BOX 44307  
DENVER CO 80201-4307

Cimarex Energy Co  
600 N MARIENFELD ST STE 600  
MIDLAND TX 79701-4405

US POSTAGE AND FEES PAID

**FIRST-CLASS**

Mar 15 2019

Mailed from ZIP 79701

3 oz First-Class Mail Flats Rate



071S00777793

---

**USPS CERTIFIED MAIL**

---

**9414 8108 9876 5031 0996 24**

Douglas Ladson McBride III  
PO BOX 1515  
ROSWELL NM 88202-1515





Cimarex Energy Co  
600 N MARIENFELD ST STE 600  
MIDLAND TX 79701-4405

US POSTAGE AND FEES PAID

**FIRST-CLASS**

Mar 15 2019

Mailed from ZIP 79701

3 oz First-Class Mail Flats Rate



071S00777793

---

**USPS CERTIFIED MAIL**

---

**9414 8108 9876 5031 0996 31**

---

Oyco Investments LLC  
PO BOX 2104  
ROSWELL NM 88202-2104

.....

Cimarex Energy Co  
600 N MARIENFELD ST STE 600  
MIDLAND TX 79701-4405

US POSTAGE AND FEES PAID

**FIRST-CLASS**

Mar 15 2019

Mailed from ZIP 79701

3 oz First-Class Mail Flats Rate

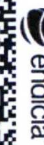

071S00777793

---

**USPS CERTIFIED MAIL**

**9414 8108 9876 5031 0996 48**

---

Ulie Scott McBride  
PO BOX 3767  
ROSWELL NM 88202-3767



Cimarex Energy Co  
600 N MARIENFELD ST STE 600  
MIDLAND TX 79701-4405

US POSTAGE AND FEES PAID

**FIRST-CLASS**

Mar 15 2019

Mailed from ZIP 79701

3 oz First-Class Mail Flats Rate

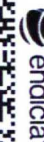

071S00777793

---

**USPS CERTIFIED MAIL**

---

**9414 8108 9876 5031 0996 55**

---

Roy G Barton R  
1919 N TURNER ST  
HOBBS NM 88240-2712



Cimarex Energy Co  
600 N MARIENFELD ST STE 600  
MIDLAND TX 79701-4405

US POSTAGE AND FEES PAID

**FIRST-CLASS**

Mar 15 2019

Mailed from ZIP 79701

3 oz First-Class Mail Flats Rate



071S00777793

---

**USPS CERTIFIED MAIL**

---

**9414 8108 9876 5031 0996 62**

---

South Burbank Petroleum LP  
PO BOX 51590  
MIDLAND TX 79710-1590





Cimarex Energy Co  
600 N MARIENFELD ST STE 600  
MIDLAND TX 79701-4405

US POSTAGE AND FEES PAID

**FIRST-CLASS**

Mar 15 2019

Mailed from ZIP 79701

3 oz First-Class Mail Flats Rate



071S00777793

---

**USPS CERTIFIED MAIL**

**9414 8108 9876 5031 0996 79**

---

Sumac Invest LLC  
PO BOX 3480  
ROSWELL NM 88202-3480



Cimarex Energy Co  
600 N MARIENFELD ST STE 600  
MIDLAND TX 79701-4405

US POSTAGE AND FEES PAID

**FIRST-CLASS**

Mar 15 2019

Mailed from ZIP 79701

3 oz First-Class Mail Flats Rate



071S00777793

---

**USPS CERTIFIED MAIL**

**9414 8108 9876 5031 0996 86**

---

Total Petrochemicals and Refining  
USA Inc.  
1201 LOUISIANA ST STE 1800  
HOUSTON TX 77002-5605



Cimarex Energy Co  
600 N MARIENFELD ST STE 600  
MIDLAND TX 79701-4405

US POSTAGE AND FEES PAID

**FIRST-CLASS**

Mar 15 2019

Mailed from ZIP 79701

3 oz First-Class Mail Flats Rate



071S00777793

---

**USPS CERTIFIED MAIL**

-----  
**9414 8108 9876 5031 0996 93**

---

Trove Energy LLC  
1919 N TURNER ST  
HOBBS NM 88240-2712





Cimarex Energy Co  
600 N MARIENFELD ST STE 600  
MIDLAND TX 79701-4405

US POSTAGE AND FEES PAID

**FIRST-CLASS**

Mar 15 2019

Mailed from ZIP 79701

3 oz First-Class Mail Flats Rate



071S00777793

---

**USPS CERTIFIED MAIL**

---

**9414 8108 9876 5031 0997 09**

Younger Patners LTD  
2012 W CUTHBERT AVE  
MIDLAND TX 79701-5728



Cimarex Energy Co  
600 N MARIENFELD ST STE 600  
MIDLAND TX 79701-4405

US POSTAGE AND FEES PAID

**FIRST-CLASS**

Mar 15 2019

Mailed from ZIP 79701

3 oz First-Class Mail Flats Rate

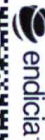

071S00777793

---

**USPS CERTIFIED MAIL**

---

**9414 8108 9876 5031 0997 16**

---

First Roswell Company  
PO BOX 1797  
ROSWELL NM 88202-1797



Cimarex Energy Co  
600 N MARIENFELD ST STE 600  
MIDLAND TX 79701-4405

US POSTAGE AND FEES PAID

**FIRST-CLASS**

Mar 15 2019

Mailed from ZIP 79701

3 oz First-Class Mail Flats Rate



071S00777793

---

**USPS CERTIFIED MAIL**

**9414 8108 9876 5031 0997 23**

---

Devon Energy Production Co LP  
PO BOX 843559  
DALLAS TX 75284-3559





Cimarex Energy Co  
600 N MARIENFELD ST STE 600  
MIDLAND TX 79701-4405

US POSTAGE AND FEES PAID

**FIRST-CLASS**

Mar 15 2019

Mailed from ZIP 79701

3 oz First-Class Mail Flats Rate



071S00777793

---

**USPS CERTIFIED MAIL**

---

**9414 8108 9876 5031 0997 30**

---

McBride Oil Gas Corp  
PO BOX 1515  
ROSWELL NM 88202-1515

. . . . .

Cimarex Energy Co  
600 N MARIENFELD ST STE 600  
MIDLAND TX 79701-4405

US POSTAGE AND FEES PAID

**FIRST-CLASS**

Mar 15 2019

Mailed from ZIP 79701

3 oz First-Class Mail Flats Rate



071S00777793

---

**USPS CERTIFIED MAIL**

---

**9414 8108 9876 5031 0997 47**

MRC Permian Company  
5400 LYNDON B JOHNSON FWY STE 1500  
DALLAS TX 75240-1017

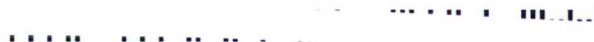

Cimarex Energy Co  
600 N MARIENFELD ST STE 600  
MIDLAND TX 79701-4405

US POSTAGE AND FEES PAID

**FIRST-CLASS**

Mar 15 2019

Mailed from ZIP 79701

3 oz First-Class Mail Flats Rate



071S00777793

---

**USPS CERTIFIED MAIL**

**9414 8108 9876 5031 0997 54**

---

B-Shack Royalty LP  
11417 W COUNTY ROAD 33  
MIDLAND TX 79707-9027

Cimarex Energy Co  
600 N MARIENFELD ST STE 600  
MIDLAND TX 79701-4405

US POSTAGE AND FEES PAID

**FIRST-CLASS**

Mar 15 2019

Mailed from ZIP 79701

3 oz First-Class Mail Flats Rate



071S00777793

---

**USPS CERTIFIED MAIL**

---

**9414 8108 9876 5031 0997 61**

---

Cathy Robinson Cook  
25 COMPTON CT  
PRAIRIE VILLAGE KS 66208-5205





Cimarex Energy Co  
600 N MARIENFELD ST STE 600  
MIDLAND TX 79701-4405

US POSTAGE AND FEES PAID

**FIRST-CLASS**

Mar 15 2019

Mailed from ZIP 79701

3 oz First-Class Mail Flats Rate

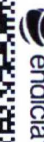

071S00777793

---

**USPS CERTIFIED MAIL**

---

**9414 8108 9876 5031 0997 78**

---

Channing Brown R  
5612 PEBBLE BEACH DR  
EL PASO TX 79912-4114



Cimarex Energy Co  
600 N MARIENFELD ST STE 600  
MIDLAND TX 79701-4405

US POSTAGE AND FEES PAID

**FIRST-CLASS**

Mar 15 2019

Mailed from ZIP 79701

3 oz First-Class Mail Flats Rate

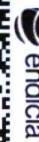

071S00777793

---

**USPS CERTIFIED MAIL**

---

**9414 8108 9876 5031 0997 85**

---

Chet M Dickie  
7870 RIO GRANDE TRL  
DOUGLASVILLE GA 30135-6539

Cimarex Energy Co  
600 N MARIENFELD ST STE 600  
MIDLAND TX 79701-4405

US POSTAGE AND FEES PAID

**FIRST-CLASS**

Mar 15 2019

Mailed from ZIP 79701

3 oz First-Class Mail Flats Rate



071S00777793

---

**USPS CERTIFIED MAIL**

---

**9414 8108 9876 5031 0997 92**

Christi Wright  
2804 NEWCASTLE DR  
BAYTOWN TX 77521-4525

.. . . . .

Cimarex Energy Co  
600 N MARIENFELD ST STE 600  
MIDLAND TX 79701-4405

US POSTAGE AND FEES PAID

**FIRST-CLASS**

Mar 15 2019

Mailed from ZIP 79701

3 oz First-Class Mail Flats Rate



071S00777793

---

**USPS CERTIFIED MAIL**

**9414 8108 9876 5031 0998 08**

---

Dorothy Louise Reimer  
6458 UMBER CIR  
ARVADA CO 80007-6839

1. . . . .



Cimarex Energy Co  
600 N MARIENFELD ST STE 600  
MIDLAND TX 79701-4405

US POSTAGE AND FEES PAID

**FIRST-CLASS**

Mar 15 2019

Mailed from ZIP 79701

3 oz First-Class Mail Flats Rate



071S00777793

---

**USPS CERTIFIED MAIL**

**9414 8108 9876 5031 0998 15**

---

Gail L Dickie  
224 RIDGE RD  
WESTMINSTER SC 29693-4515

Cimarex Energy Co  
600 N MARIENFELD ST STE 600  
MIDLAND TX 79701-4405

US POSTAGE AND FEES PAID

**FIRST-CLASS**

Mar 15 2019

Mailed from ZIP 79701

3 oz First-Class Mail Flats Rate



071S00777793

---

**USPS CERTIFIED MAIL**

|

---

**9414 8108 9876 5031 0998 22**

Gary Lyle Estate  
902 E CEDAR AVE  
WEATHERFORD OK 73096-5616



Cimarex Energy Co  
600 N MARIENFELD ST STE 600  
MIDLAND TX 79701-4405

US POSTAGE AND FEES PAID

**FIRST-CLASS**

Mar 15 2019

Mailed from ZIP 79701

3 oz First-Class Mail Flats Rate



071S00777793

---

**USPS CERTIFIED MAIL**

.....  
.....  
**9414 8108 9876 5031 0998 39**

---

Gregory L Butts  
PO BOX 173  
NASH OK 73761-0173

.....  
.....

Cimarex Energy Co  
600 N MARIENFELD ST STE 600  
MIDLAND TX 79701-4405

US POSTAGE AND FEES PAID

**FIRST-CLASS**

Mar 15 2019

Mailed from ZIP 79701

3 oz First-Class Mail Flats Rate



071S00777793

---

**USPS CERTIFIED MAIL**

---

**9414 8108 9876 5031 0998 46**

---

Eanne Lyle Lowry  
2495 BEVERLY DR  
PARIS TX 75460-3281



Cimarex Energy Co  
600 N MARIENFELD ST STE 600  
MIDLAND TX 79701-4405

US POSTAGE AND FEES PAID

**FIRST-CLASS**

Mar 15 2019

Mailed from ZIP 79701

3 oz First-Class Mail Flats Rate



071S00777793

---

**USPS CERTIFIED MAIL**

**9414 8108 9876 5031 0998 53**

---

Jeffrey Beeson  
901 N 12TH ST  
COLLINSVILLE OK 74021-1803

Cimarex Energy Co  
600 N MARIENFELD ST STE 600  
MIDLAND TX 79701-4405

US POSTAGE AND FEES PAID

**FIRST-CLASS**

Mar 15 2019

Mailed from ZIP 79701

3 oz First-Class Mail Flats Rate



071S00777793

---

**USPS CERTIFIED MAIL**

---

**9414 8108 9876 5031 0998 60**

---

Jeffrey D Butts  
PO BOX 1020  
EL PRADO NM 87529-1020

-----

Cimarex Energy Co  
600 N MARIENFELD ST STE 600  
MIDLAND TX 79701-4405

US POSTAGE AND FEES PAID

**FIRST-CLASS**

Mar 15 2019

Mailed from ZIP 79701

3 oz First-Class Mail Flats Rate

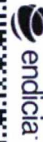

071S00777793

---

**USPS CERTIFIED MAIL**

**9414 8108 9876 5031 0998 77**

---

Karen Robinson Byrom  
8018 MOHAWK ST # 13  
PRAIRIE VILLAGE KS 66208-5127

Cimarex Energy Co  
600 N MARIENFELD ST STE 600  
MIDLAND TX 79701-4405

US POSTAGE AND FEES PAID

**FIRST-CLASS**

Mar 15 2019

Mailed from ZIP 79701

3 oz First-Class Mail Flats Rate



071S00777793

---

**USPS CERTIFIED MAIL**

---

**9414 8108 9876 5031 0998 84**

Marlin Bostwick  
PO BOX 354  
KENAI AK 99611-0354



Cimarex Energy Co  
600 N MARIENFELD ST STE 600  
MIDLAND TX 79701-4405

US POSTAGE AND FEES PAID

**FIRST-CLASS**

Mar 15 2019

Mailed from ZIP 79701

3 oz First-Class Mail Flats Rate



071S00777793

---

**USPS CERTIFIED MAIL**

**9414 8108 9876 5031 0999 07**

---

Melinda Butts Little Ohn Trust  
PO BOX 79  
ARROYO SECO NM 87514-0079

Cimarex Energy Co  
600 N MARIENFELD ST STE 600  
MIDLAND TX 79701-4405

US POSTAGE AND FEES PAID

**FIRST-CLASS**

Mar 15 2019

Mailed from ZIP 79701

3 oz First-Class Mail Flats Rate



071S00777793

---

**USPS CERTIFIED MAIL**

**9414 8108 9876 5031 0999 14**

---

Randy Robinson  
1570 VIA CAPRI APT 5  
LAGUNA BEACH CA 92651-1362

Cimarex Energy Co  
600 N MARIENFELD ST STE 600  
MIDLAND TX 79701-4405

US POSTAGE AND FEES PAID

**FIRST-CLASS**

Mar 15 2019

Mailed from ZIP 79701

3 oz First-Class Mail Flats Rate



071S00777793

---

**USPS CERTIFIED MAIL**

---

**9414 8108 9876 5031 0999 21**

---

Robert H Brown  
PO BOX 1288  
CANUTILLO TX 79835-1288

• • • • •

Cimarex Energy Co  
600 N MARIENFELD ST STE 600  
MIDLAND TX 79701-4405

US POSTAGE AND FEES PAID

**FIRST-CLASS**

Mar 15 2019

Mailed from ZIP 79701

3 oz First-Class Mail Flats Rate



071S00777793

---

**USPS CERTIFIED MAIL**

**9414 8108 9876 5031 0999 38**

---

Robert Paul Martin  
1940 HOLMBY AVE  
LOS ANGELES CA 90025-5906

Cimarex Energy Co  
600 N MARIENFELD ST STE 600  
MIDLAND TX 79701-4405

US POSTAGE AND FEES PAID

**FIRST-CLASS**

Mar 15 2019

Mailed from ZIP 79701

3 oz First-Class Mail Flats Rate

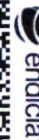

071S00777793

---

**USPS CERTIFIED MAIL**

I

---

**9414 8108 9876 5031 0999 45**

---

Shari Khoury  
117 NORTHSIDE CIR APT 101  
SENECA SC 29672-4712



Cimarex Energy Co  
600 N MARIENFELD ST STE 600  
MIDLAND TX 79701-4405

US POSTAGE AND FEES PAID

**FIRST-CLASS**

Mar 15 2019

Mailed from ZIP 79701

3 oz First-Class Mail Flats Rate



071S00777793

---

**USPS CERTIFIED MAIL**

**9414 8108 9876 5031 0999 52**

---

Terry Van Gelder  
6458 UMBER CIR  
ARVADA CO 80007-6839

Cimarex Energy Co  
600 N MARIENFELD ST STE 600  
MIDLAND TX 79701-4405

US POSTAGE AND FEES PAID

**FIRST-CLASS**

Mar 15 2019

Mailed from ZIP 79701

3 oz First-Class Mail Flats Rate

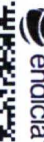

071S00777793

---

**USPS CERTIFIED MAIL**

---

**9414 8108 9876 5031 0999 69**

---

Toni Beeson  
3412 NW 46TH ST  
OKLAHOMA CITY OK 73112-6118

UNITED STATES  
DEPARTMENT OF THE INTERIOR  
BUREAU OF LAND MANAGEMENTFORM APPROVED  
OMB NO. 1004-0137  
Expires: January 31, 2018**SUNDRY NOTICES AND REPORTS ON WELLS**  
*Do not use this form for proposals to drill or to re-enter an abandoned well. Use form 3160-3 (APD) for such proposals.*5. Lease Serial No.  
NMNM130859

6. If Indian, Allottee or Tribe Name

7. If Unit or CA/Agreement, Name and/or No.

**SUBMIT IN TRIPLICATE - Other instructions on page 2**

1. Type of Well

☒ Oil Well ☐ Gas Well ☐ Other

8. Well Name and No.

HACKBERRY 26 FEDERAL COM 2H

2. Name of Operator

CIMAREX ENERGY COMPANY

Contact: FATIMA VASQUEZ

E-Mail: fvasquez@cimarex.com

9. API Well No.

30-015-43857

3a. Address

600 N MARIENFELD ST SUITE 600  
MIDLAND, TX 79701

3b. Phone No. (include area code)

Ph: 432.620.1933

10. Field and Pool or Exploratory Area

HACKBERRY;BONE SPRING, NW

4. Location of Well (Footage, Sec., T., R., M., or Survey Description)

Sec 26 T19S R30E SENE 2022FNL 730FEL  
32.633026 N Lat, 103.936473 W Lon

11. County or Parish, State

EDDY COUNTY, NM

**12. CHECK THE APPROPRIATE BOX(ES) TO INDICATE NATURE OF NOTICE, REPORT, OR OTHER DATA**

TYPE OF SUBMISSION	TYPE OF ACTION			
<input checked="" type="checkbox"/> Notice of Intent	<input type="checkbox"/> Acidize	<input type="checkbox"/> Deepen	<input type="checkbox"/> Production (Start/Resume)	<input type="checkbox"/> Water Shut-Off
<input type="checkbox"/> Subsequent Report	<input type="checkbox"/> Alter Casing	<input type="checkbox"/> Hydraulic Fracturing	<input type="checkbox"/> Reclamation	<input type="checkbox"/> Well Integrity
<input type="checkbox"/> Final Abandonment Notice	<input type="checkbox"/> Casing Repair	<input type="checkbox"/> New Construction	<input type="checkbox"/> Recomplete	<input checked="" type="checkbox"/> Other
	<input type="checkbox"/> Change Plans	<input type="checkbox"/> Plug and Abandon	<input type="checkbox"/> Temporarily Abandon	Surface Commingling
	<input type="checkbox"/> Convert to Injection	<input type="checkbox"/> Plug Back	<input type="checkbox"/> Water Disposal	

13. Describe Proposed or Completed Operation: Clearly state all pertinent details, including estimated starting date of any proposed work and approximate duration thereof. If the proposal is to deepen directionally or recomplete horizontally, give subsurface locations and measured and true vertical depths of all pertinent markers and zones. Attach the Bond under which the work will be performed or provide the Bond No. on file with BLM/BIA. Required subsequent reports must be filed within 30 days following completion of the involved operations. If the operation results in a multiple completion or recompletion in a new interval, a Form 3160-4 must be filed once testing has been completed. Final Abandonment Notices must be filed only after all requirements, including reclamation, have been completed and the operator has determined that the site is ready for final inspection.

Cimarex Energy Co. respectfully requests approval for a Central Tank Battery Lease Commingle and Off Lease Measurement Sales & Storage of oil and gas production of the following wells:

Hackberry 26 Federal Com #1H 30-015-43856 NMNM130859, NMNM0556571, NMNM0006769A, NMNM0554497, NMNM130860

Hackberry 26 Federal Com #2H 30-015-43857 NMNM130859, NMNM0556571, NMNM0006769A, NMLC0062152

The Hackberry 26 Federal Com CTB is located at the Hackberry 26 Federal Com #1H well pad, Sec 26, T19S, R30E Eddy County, NM.

Oil, gas, and water production from the Hackberry 26 Federal Com wells flows through individual production headers and then flow through a dedicated two-phase separator.

14. I hereby certify that the foregoing is true and correct.

**Electronic Submission #458111 verified by the BLM Well Information System  
For CIMAREX ENERGY COMPANY, sent to the Carlsbad**

Name (Printed/Typed) FATIMA VASQUEZ

Title REGULATORY ANALYST

Signature (Electronic Submission)

Date 03/14/2019

**THIS SPACE FOR FEDERAL OR STATE OFFICE USE**

Approved By	Title	Date
Conditions of approval, if any, are attached. Approval of this notice does not warrant or certify that the applicant holds legal or equitable title to those rights in the subject lease which would entitle the applicant to conduct operations thereon.	Office	

Title 18 U.S.C. Section 1001 and Title 43 U.S.C. Section 1212, make it a crime for any person knowingly and willfully to make to any department or agency of the United States any false, fictitious or fraudulent statements or representations as to any matter within its jurisdiction.

(Instructions on page 2)

**\*\* OPERATOR-SUBMITTED \*\* OPERATOR-SUBMITTED \*\* OPERATOR-SUBMITTED \*\***

**Additional data for EC transaction #458111 that would not fit on the form**

**32. Additional remarks, continued**

Oil production from the Hackberry 26 Federal Com #1H & #2H then flows separately from each of their individual dedicated separators through a heater-treater and then measured by Coriolis meters 1H(309775228P) & 2H(309775229P) before being routed to their own individual designated oil tanks for sales and storage. The oil production from the #1H & #2H are not commingled.

Gas flows from each well to a production header and then flows through a dedicated two phase separator and heater-treater. The gas production then flows through individual allocations meters 1H(309775228A) & 2H(309775229A). The commingled gas then flows through DCP sales meter 13135435.

Multi-Com and Lease Information attached.



CARLSBAD  
**CURRENT-ARGUS**

**AFFIDAVIT OF PUBLICATION**

**Ad No.**  
**0001280673**

Fatima Vasquez  
CIMAREX  
600 N. MARIENFELD ST., SUITE 600  
  
MIDLAND TX 79701

I, a legal clerk of the **Carlsbad Current-Argus**, a newspaper published daily at the City of Carlsbad, in said county of Eddy, state of New Mexico and of general paid circulation in said county; that the same is a duly qualified newspaper under the laws of the State wherein legal notices and advertisements may be published; that the printed notice attached hereto was published in the regular and entire edition of said newspaper and not in supplement thereof on the date as follows, to wit:

03/21/19

  
\_\_\_\_\_  
Legal Clerk

Subscribed and sworn before me this  
21st of March 2019.

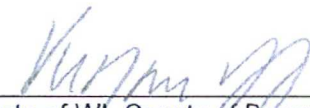
  
\_\_\_\_\_  
State of WI, County of Brown  
NOTARY PUBLIC

  
\_\_\_\_\_  
My Commission Expires

Notice of Application for Surface Commingle  
STATE OF NEW MEXICO  
ENERGY, MINERAL AND NATURAL RESOURCES  
DEPARTMENT  
OIL CONSERVATION DIVISION  
SANTA FE, NEW MEXICO

STATE OF NEW MEXICO TO:  
All named parties and persons having any right, title, interest or claim in the following and notice to the public.

(Note: All land descriptions herein refer to the New Mexico, Principal Meridian whether or not so stated.)  
TO: HELEN G LANGGUTH ESTATE  
STUART MELLON- THE MELLON FAMILY TRUST  
ANTOINETTE HUNTER ESTATE

Application of Cimarex Energy Co. for Approval of Surface Commingle, Eddy County, New Mexico.

Application seeks authority to surface commingle production.

Location: Sections 26, 27 & 28, Township 19 South, Range 30 East, Eddy County, New Mexico.

Pool Name: Hackberry; Bone Spring, NW (Oil) (97020).

Applicant: Cimarex Energy Co., Attn: Fatima Vasquez, 600 N. Marienfeld Street, Suite 600, Midland, Texas 79701.

Interested parties must file objections or requests for hearing in writing with the division's Santa Fe Office within 20 days after this publication, or the division may approve this application.

Pub: March 21, 2019 #1280673

Ad#:0001280673  
P O : 0001280673  
# of Affidavits :0.00





Production Summary Report					
API: 30-015-43856					
HACKBERRY 26 FEDERAL COM #001H					
Year	Pool	Oil(BBLS)	Gas(MCF)	Water(BBLS)	Days P/I
9/1/2018	[97020] HACKBERRY,BONE SPRING, NW (O)	9299	38633	24446	30
10/1/2018	[97020] HACKBERRY,BONE SPRING, NW (O)	7814	35664	22674	29
11/1/2018	[97020] HACKBERRY,BONE SPRING, NW (O)	7633	35288	22624	30
12/1/2018	[97020] HACKBERRY,BONE SPRING, NW (O)	5837	28679	18018	31
1/1/2019	[97020] HACKBERRY,BONE SPRING, NW (O)	4573	15517	12092	18
2/1/2019	[97020] HACKBERRY,BONE SPRING, NW (O)	6702	22832	16772	28
Cum		262788	700584		

Production Summary Report					
API: 30-015-43856					
HACKBERRY 26 FEDERAL COM #001H					
Year	Pool	Oil(BBLS)	Gas(MCF)	Water(BBLS)	Days P/I
9/1/2018	[97020] HACKBERRY,BONE SPRING, NW (O)	9299	38633	24446	30
10/1/2018	[97020] HACKBERRY,BONE SPRING, NW (O)	7814	35664	22674	29
11/1/2018	[97020] HACKBERRY,BONE SPRING, NW (O)	7633	35288	22624	30
12/1/2018	[97020] HACKBERRY,BONE SPRING, NW (O)	5837	28679	18018	31
1/1/2019	[97020] HACKBERRY,BONE SPRING, NW (O)	4573	15517	12092	18
2/1/2019	[97020] HACKBERRY,BONE SPRING, NW (O)	6702	22832	16772	28
Cum		262788	700584		



**McMillan, Michael, EMNRD**

---

**From:** Fatima Vasquez <fvasquez@cimarex.com>  
**Sent:** Monday, April 15, 2019 1:58 PM  
**To:** McMillan, Michael, EMNRD  
**Subject:** [EXT] Hackberry 26 Federal Com #1H - Dedicated Acreage  
**Attachments:** BLM Serial Register NMNM137336 COM Agreement.pdf

Mr. McMillan,

Good afternoon! The dedicated acres for the Hackberry 26 Federal Com #1H is supposed to be 360 acres instead of 320 acres. Please see the highlighted portion of the BLM Serial Register which shows the correct acreage for the COM Agreement. I will send Karen Sharp an email asking her to correct it since she is in the Artesia office for 2 weeks. Once that is done I will send you a confirmation email that it has been updated. Thank you!

Have an amazing & blessed day! ☺

**Fatima Vasquez**

Regulatory Analyst  
600 N. Marienfeld St. Suite 600  
Midland, TX 79701  
(432) 620-1933  
fvasquez@cimarex.com

