

RECEIVED: 3/11/2019	REVIEWER: mAm	TYPE: PLC	APP NO: DMAm 19070 31724
------------------------	------------------	--------------	-----------------------------

ABOVE THIS TABLE FOR OCD DIVISION USE ONLY

NEW MEXICO OIL CONSERVATION DIVISION
 - Geological & Engineering Bureau -
 1220 South St. Francis Drive, Santa Fe, NM 87505

**ADMINISTRATIVE APPLICATION CHECKLIST**

THIS CHECKLIST IS MANDATORY FOR ALL ADMINISTRATIVE APPLICATIONS FOR EXCEPTIONS TO DIVISION RULES AND REGULATIONS WHICH REQUIRE PROCESSING AT THE DIVISION LEVEL IN SANTA FE

Applicant: OXY USA WTP LIMITED PARTNERSHIP**OGRID Number:** 192463**Well Name:** WARREN MCKEE UNIT 132 & MULTIPLE**API:** 30-025-07827 & MULTIPLE**Pool:** WARREN;MCKEE & MULTIPLE**Pool Code:** 63270 & MULTIPLE

SUBMIT ACCURATE AND COMPLETE INFORMATION REQUIRED TO PROCESS THE TYPE OF APPLICATION INDICATED BELOW

PLC 559

1) TYPE OF APPLICATION: Check those which apply for [A]

A. Location - Spacing Unit - Simultaneous Dedication

☐ NSL☐ NSP (PROJECT AREA)☐ NSP (PRORATION UNIT)☐ SD

B. Check one only for [I] or [II]

[I] Commingling - Storage - Measurement

☐ DHC☐ CTB☒ PLC☐ PC☐ OLS☐ OLM

[II] Injection - Disposal - Pressure Increase - Enhanced Oil Recovery

☐ WFX☐ PMX☐ SWD☐ IPI☐ EOR☐ PPR**2) NOTIFICATION REQUIRED TO:** Check those which apply.A. ☐ Offset operators or lease holdersB. ☒ Royalty, overriding royalty owners, revenue ownersC. ☐ Application requires published noticeD. ☐ Notification and/or concurrent approval by SLOE. ☐ Notification and/or concurrent approval by BLMF. ☐ Surface ownerG. ☒ For all of the above, proof of notification or publication is attached, and/or,H. ☐ No notice required**FOR OCD ONLY**☐ Notice Complete
☐ Application
 Content
 Complete

3) CERTIFICATION: I hereby certify that the information submitted with this application for administrative approval is **accurate** and **complete** to the best of my knowledge. I also understand that **no action** will be taken on this application until the required information and notifications are submitted to the Division.

Note: Statement must be completed by an individual with managerial and/or supervisory capacity.

SANDRA MUSALLAM

Print or Type Name

Signature

Date

3/11/2019

713-366-5106

Phone Number

SANDRA_MUSALLAM@OXY.COM

e-mail Address

District I
1625 N. French Drive, Hobbs, NM 88240
District II
811 S. First St., Artesia, NM 88210
District III
1000 Rio Razon Road, Aztec, NM 87410
District IV
1220 S. St Francis Dr, Santa Fe, NM
87505

State of New Mexico
Energy, Minerals and Natural Resources Department

Form C-107-B
Revised August 1, 2011

OIL CONSERVATION DIVISION
1220 S. St Francis Drive
Santa Fe, New Mexico 87505

Submit the original
application to the Santa Fe
office with one copy to the
appropriate District Office.

APPLICATION FOR SURFACE COMMINGLING (DIVERSE OWNERSHIP)

OPERATOR NAME: OXY USA WTP LIMITED PARTNERSHIP

OPERATOR ADDRESS: PO BOX 4294; HOUSTON, TX 77210

APPLICATION TYPE:

☐ Pool Commingling ☐ Lease Commingling ☒ Pool and Lease Commingling ☐ Off-Lease Storage and Measurement (Only if not Surface Commingled)

LEASE TYPE: ☒ Fee ☐ State ☐ Federal

Is this an Amendment to existing Order? ☒ Yes ☐ No If "Yes", please include the appropriate Order No. PLC-142-10____
Have the Bureau of Land Management (BLM) and State Land office (SLO) been notified in writing of the proposed commingling
☐ Yes ☒ No NONE ARE OWNERS

(A) POOL COMMINGLING
Please attach sheets with the following information

(1) Pool Names and Codes	Gravities / BTU of Non-Commingled Production	Calculated Gravities / BTU of Commingled Production		Calculated Value of Commingled Production	Volumes
See Attached List					

- (2) Are any wells producing at top allowables? ☐ Yes ☒ No
(3) Has all interest owners been notified by certified mail of the proposed commingling? ☒ Yes ☐ No.
(4) Measurement type: ☐ Metering ☒ Other (Specify) Allocation by well test
(5) Will commingling decrease the value of production? ☐ Yes ☒ No If "yes", describe why commingling should be approved

(B) LEASE COMMINGLING
Please attach sheets with the following information

- (1) Pool Name and Code.
(2) Is all production from same source of supply? ☐ Yes ☐ No
(3) Has all interest owners been notified by certified mail of the proposed commingling? ☐ Yes ☐ No
(4) Measurement type: ☐ Metering ☐ Other (Specify)

(C) POOL and LEASE COMMINGLING
Please attach sheets with the following information

- (1) Complete Sections A and E.

(D) OFF-LEASE STORAGE and MEASUREMENT
Please attached sheets with the following information

- (1) Is all production from same source of supply? ☐ Yes ☐ No
(2) Include proof of notice to all interest owners.

(E) ADDITIONAL INFORMATION (for all application types)
Please attach sheets with the following information

- (1) A schematic diagram of facility, including legal location.
(2) A plat with lease boundaries showing all well and facility locations. Include lease numbers if Federal or State lands are involved.
(3) Lease Names, Lease and Well Numbers, and API Numbers.

I hereby certify that the information above is true and complete to the best of my knowledge and belief.

SIGNATURE: Sandra Musallam TITLE: REGULATORY ENGINEER DATE: 3/11/19

TYPE OR PRINT NAME: SANDRA MUSALLAM TELEPHONE NO.: 713-366-5106
E-MAIL ADDRESS: SANDRA_MUSALLAM@OXY.COM

APPLICATION FOR POOL AND LEASE COMMINGLE, OFF-LEASE MEASUREMENT, SALES AND STORAGE AT THE WARREN MCKEE UNIT CTB

OXY USA WTP LP is requesting to amend previously approved NMOC commingle permit PLC-142-10 for Warren McKee Unit CTB (I-18-20S-38E). Fred Turner Jr C 1 (API 30-025-07782) will be recompleted to Skaggs;Grayburg (57380) Pool. Also, Warren McKee 112 (API 30-025-07796) has been plugged and abandoned and has been removed from the commingle permit. All other wells and the facility process flow from PLC-142 remain unchanged.

Estimated 6-month average production for Fred Turner Jr C 1 is listed below.

POOL (57380) SKAGGS;GRAYBURG

Well Name	API	LOCATION	DHC#	EST. BOPD	EST. API GRAVITY	EST. MCFPD	EST. BTU	EST. BWPD
*Fred Turner Jr C 1	30-025-07782	E-17-20S-38E	N/A	18	41	44	1200	72

All other wells feeding the battery are listed below.

POOL (57000) SKAGGS;DRINKARD

Well Name	API	LOCATION	DHC#
Fred Turner Jr A 003	30-025-07786	P-18-20S-38E	N/A
Fred Turner Jr A 007	30-025-07793	H-18-20S-38E	N/A

POOL (57380) SKAGGS;GRAYBURG

Well Name	API	LOCATION	DHC#
Fred Turner Jr A 005	30-025-07788	G-18-20S-38E	N/A
Fred Turner Jr A 006	30-025-07790	J-18-20S-38E	N/A
Fred Turner Jr A 008	30-025-07791	P-18-20S-38E	N/A
Fred Turner Jr A 014	30-025-21919	I-18-20S-38E	N/A

POOLS (6660) BLINEBRY OIL AND GAS (OIL) (47530) NADINE; TUBB, WEST

Well Name	API	LOCATION	DHC#
Fred Turner Jr A 013	30-025-07809	A-19-20S-38E	3139

POOLS (47530) NADINE;TUBB, WEST (56630) SKAGGS;ABO, EAST (57000) SKAGGS;DRINKARD

Well Name	API	LOCATION	DHC#
Fred Turner Jr A 119	30-025-07792	J-18-20S-38E	3273

POOL (47400) NADINE;PADDOCK-BLINEBRY, WEST

Well Name	API	LOCATION	DHC#
MJ Raley 1	30-025-07783	D-17-20S-38E	N/A

POOLS (47530) NADINE;TUBB, WEST (47400) NADINE;PADDOCK-BLINEBRY, WEST (57000) SKAGGS;DRINKARD (62940) WARREN;ABO, WEST

Well Name	API	LOCATION	DHC#
Fred Turner Jr C 2	30-025-37059	E-17-20S-38E	3508

POOLS (56630) SKAGGS;ABO, EAST (47400) NADINE;PADDOCK-BLINEBRY, WEST (57000) SKAGGS;DRINKARD

Well Name	API	LOCATION	DHC#
MJ Raley 2	30-025-07757	N-08-20S-38E	2862

POOLS (47530) NADINE;TUBB, WEST (47400) NADINE;PADDOCK-BLINEBRY, WEST (57000) SKAGGS;DRINKARD

Well Name	API	LOCATION	DHC#
MJ Raley 3	30-025-36777	N-08-20S-38E	1150

POOLS (56630) SKAGGS;ABO, EAST (47400) NADINE;PADDOCK-BLINEBRY, WEST

Well Name	API	LOCATION	DHC#
MJ Raley A 1	30-025-07781	A-18-20S-38E	3119

POOLS (47400) NADINE;PADDOCK-BLINEBRY, WEST (57000) SKAGGS;DRINKARD

Well Name	API	LOCATION	DHC#
MJ Raley B 1	30-025-36776	C-17-20S-38E	1080

POOL (63270) WARREN;MCKEE

Well Name	API	LOCATION	DHC#
Warren McKee 132	30-025-07827	D-20-20S-38E	N/A
Warren McKee 141	30-025-07789	M-17-20S-38E	N/A
Warren McKee 142	30-025-07784	L-17-20S-38E	N/A
Warren McKee 501	30-025-07756	O-07-20S-38E	N/A

Process and Flow Descriptions:

The flow of production is shown in detail on the enclosed facility diagram. Also enclosed is a map showing the locations of wells and facilities. The commingling of this production is the most effective means of producing the reserves and will reduce the surface facility footprint.

OXY USA WTP LP understands the requested approval will not constitute the granting of any right-of-way or construction rights not granted by the lease instrument. These applications will be submitted separately for approval per NMOCD regulations.

Pursuant to Statewide rule 19.15.12.10(C)(4)(g) OXY USA WTP LP requests the option to include additional pools or leases within the defined parameters set forth in the order for future additions.

The working interest, royalty interest and overriding royalty interest owners in Fred Turner Jr C 1 have been notified of this proposal by certified mail (see attached).

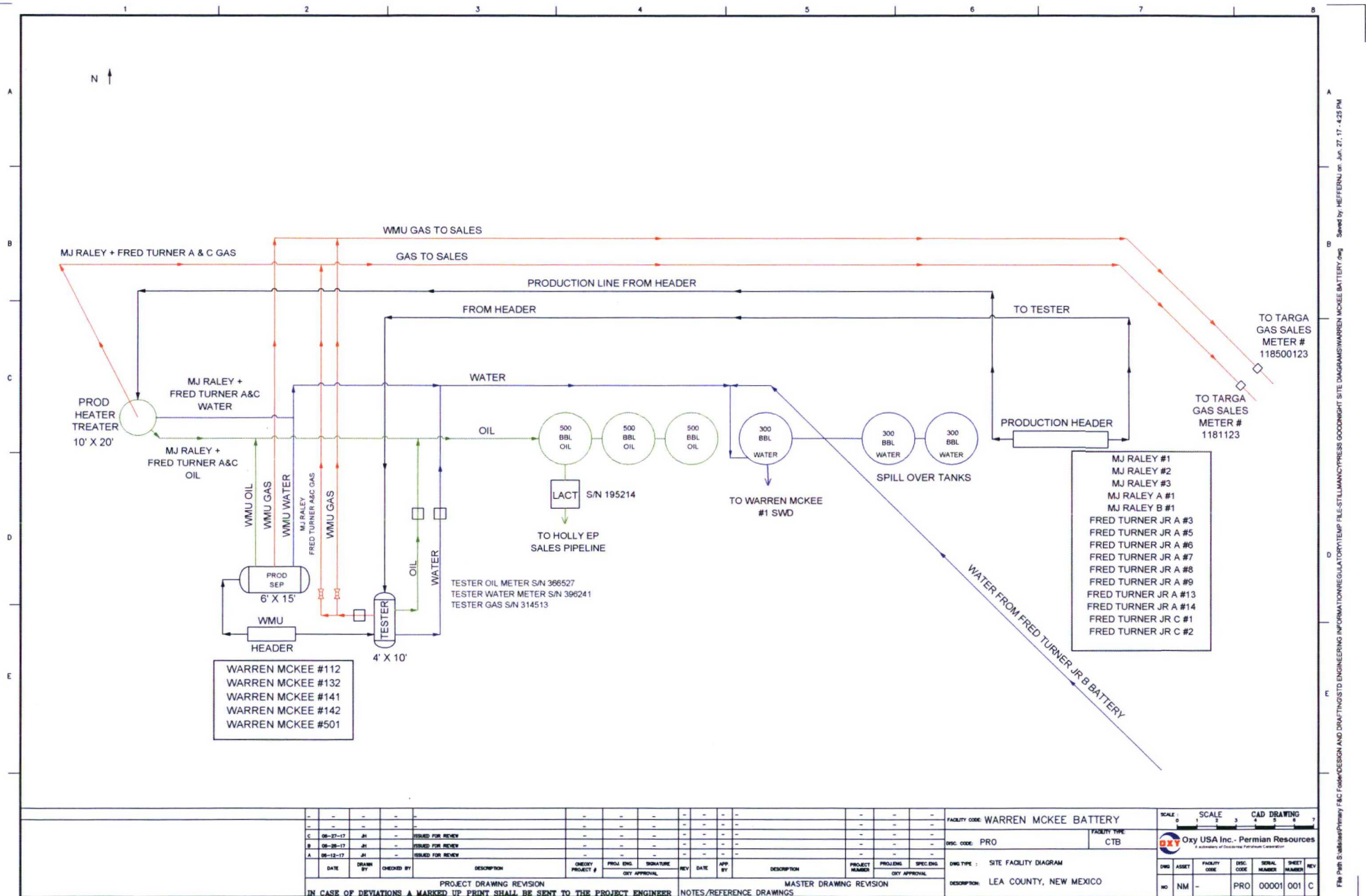

Township 20 South, Range 38 East
Lea County, New Mexico

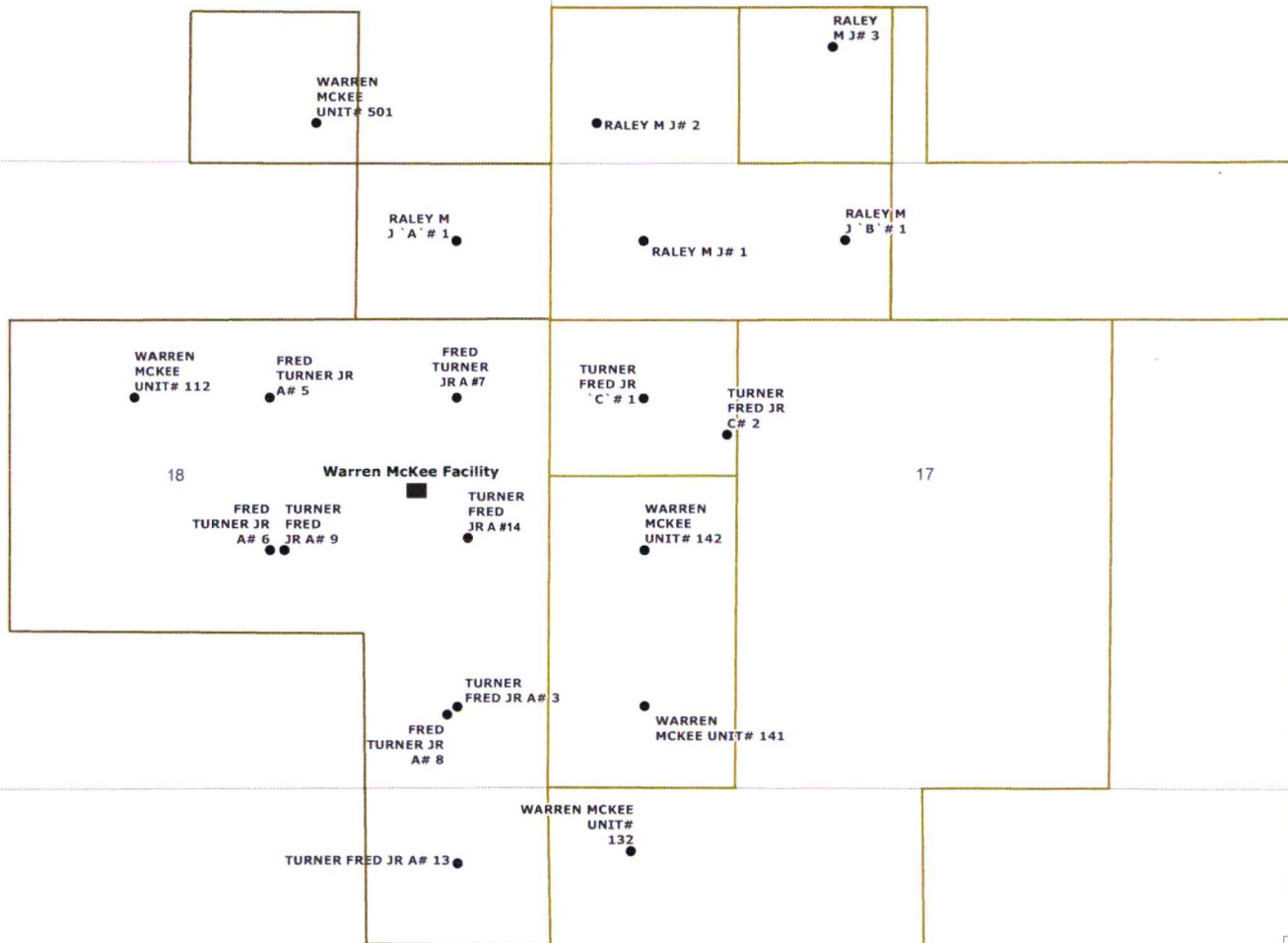

- Facility
- Wells
- OXY Lease



North American Datum 1927
Last Updated: July 6, 2017
Author: A. Cordas
File: Commingle_WarrenMcKeeUnit_20170616



March 12, 2019

Re: Warren McKee Unit Central Tank Battery, Request to Amend Pool and Lease Commingling
Permit #PLC-142-10

CTB Location: Sec 18 T20S R38E
Lea County, New Mexico

Dear Interest Owner:

This is to advise you that OXY USA WTP LP is filing an application for surface commingling to amend previously approved NMOCD application, PLC-142-10. A copy of the application submitted to the Division is attached.

Any objections or requests for a hearing regarding this application must be submitted to the New Mexico Oil Conservation Division Santa Fe Office within 20 Days from the date of this letter.

Pursuant to Statewide rule 19.15.12.10(C)(4)(g) OXY USA WTP LP requests the option to include additional pools or leases within the defined parameters set forth in the order for future additions.

For questions regarding this application, please contact Sandra Musallam at (713) 366-5106.

Respectfully,

OXY USA WTP LP
Sandra Musallam
Regulatory Engineer
Sandra_musallam@oxy.com

OWNER NAME	ADDRESS	CITY	STATE	ZIP	TRACKING
CARRIE LOU JOHNSON REV TRUST	3101 CADET	PONCA CITY	OK	74604	7018 0680 0001 8041 8549
CHRISTOPHER JAMES CLAIBORNE HORNE	P O BOX 2303	WACO	TX	76703	7018 0680 0001 8041 8532
COBRA PETROLEUM COMPANY LP	P O BOX 8049	RANCHO SANTA FE	CA	92067	7018 0680 0001 8041 8525
ELIZABETH T LAMB FAMILY TRUST	407 BELFORTE AVE	AUSTIN	TX	78734	7018 0680 0001 8041 8518
FRED TURNER MINERALS LTD	P O BOX 910	MIDLAND	TX	79702	7018 0680 0001 8041 8501
HDS GROUP INC	P O BOX 342543	AUSTIN	TX	78734	7018 0680 0001 8041 8495
JKL CO	505 N BIG SPRING STREET	MIDLAND	TX	79701	7018 0680 0001 8041 8471
JOHNSON,ROBERT GRAHAM	500 RUE CHATEAUGUAY	OCEAN SPRINGS	MS	39564	7018 0680 0001 8041 8464
KIMMEL,ROBERT B	12 SCARBOROUGH SQUARE	SAN ANTONIO	TX	78218	7018 0680 0001 8041 8457
MITCHELL,CHARLENE K	222 HIBISCUS LANE	WINCHESTER	KY	40391	7018 0680 0001 8041 8372
MITCHELL,ROBERT S	1918 SURREY CIRCLE	GRAND PRAIRIE	TX	75050	7018 0680 0001 8041 8389
OXY USA WTP LP	P O BOX 27570	HOUSTON	TX	77227	N/A
SHERROD,PHILLIP HAINES	9207 BRUSHBORO DR	BRENTWOOD	TN	37027	7018 0680 0001 8041 8396
TURNER,MARY JANE	15 RUE PAUL GERVAIS	PARIS	France	75013	7018 0680 0001 8041 8402
TURNER,PHILLIP WILLIAM	P O BOX 30192 SUBSTATION D	ALBUQUERQUE	NM	87190	7018 0680 0001 8041 8419
TURNER,SALLY	7 THISTLE LANE	ESSEX JUNCTION	VT	05452	7018 0680 0001 8041 8426
TURNER,SUSAN E	30149 WALSER	CHAPEL HILL	NC	27517	7018 0680 0001 8041 8433
WILSON,GENE GRIFFIN	908 PINE OAK DR	EDMOND	OK	73034	7018 0680 0001 8041 8488
WYLIE,KATHLEEN M	11309 BLACKMOOR DR	AUSTIN	TX	78759	7018 0680 0001 8041 8440

MAILED 3/11/2019

District I
1625 N French Dr., Hobbs, NM 88240
Phone (575) 393-6161 Fax (575) 393-0720
District II
811 S First St., Artesia, NM 88210
Phone (575) 748-1283 Fax (575) 748-9720
District III
1800 Rio Brazos Road, Aztec, NM 87410
Phone (505) 334-6178 Fax (505) 334-6170
District IV
1220 S St Francis Dr., Santa Fe, NM 87505
Phone (505) 476-3460 Fax (505) 476-3462

State of New Mexico
Energy, Minerals & Natural Resources Department
OIL CONSERVATION DIVISION
1220 South St. Francis Dr.
Santa Fe, NM 87505

Form C-102
Revised August 1, 2011
Submit one copy to appropriate
District Office
☒ AMENDED REPORT

WELL LOCATION AND ACREAGE DEDICATION PLAT

¹ API Number 30-025-07182	² Pool Code 57380	³ Pool Name SKAGGS Grayburg
⁴ Property Code	⁵ Property Name Fred Turner Jr. C	⁶ Well Number 1
⁷ OGRID No. 192463	⁸ Operator Name OXY USA WTP LP	⁹ Elevation 3571

" Surface Location

UL or lot no.	Section	Township	Range	Lot Idn	Feet from the	North/South line	Feet from the	East/West line	County
E	17	20S	38E		1980	North	660	West	Lea

" Bottom Hole Location If Different From Surface

UL or lot no.	Section	Township	Range	Lot Idn	Feet from the	North/South line	Feet from the	East/West line	County

¹⁰ Dedicated Acres 40	¹¹ Joint or Infill N	¹² Consolidation Code	¹³ Order No.
-------------------------------------	------------------------------------	----------------------------------	-------------------------

No allowable will be assigned to this completion until all interests have been consolidated or a non-standard unit has been approved by the division.

	<p>17 OPERATOR CERTIFICATION I hereby certify that the information contained herein is true and complete to the best of my knowledge and belief, and that this organization either owns a working interest or undivided mineral interest in the land including the proposed bottom hole location or has a right to drill this well at this location pursuant to a contract with an owner of such a mineral or working interest, or to a voluntary pooling agreement or a compulsory pooling order heretofore entered by the division.</p> <p>Signature: <u>David Stewart</u> Date: <u>3/8/19</u></p> <p>Printed Name: <u>David Stewart</u></p> <p>E-mail Address: <u>david_stewart@oxy.com</u></p>
	<p>18 SURVEYOR CERTIFICATION I hereby certify that the well location shown on this plat was plotted from field notes of actual surveys made by me or under my supervision, and that the same is true and correct to the best of my belief.</p> <p>Date of Survey: _____</p> <p>Signature and Seal of Professional Surveyor: _____</p> <p>Certificate Number: _____</p>

District I
1625 N. French Dr., Hobbs, NM 88240
District II
1301 W. Grand Avenue, Artesia, NM 88210
District III
1000 Rio Brazos Rd., Aztec, NM 87410
District IV
1220 S. St. Francis Dr., Santa Fe, NM 87505

State of New Mexico
Energy, Minerals & Natural Resources Department
OIL CONSERVATION DIVISION
1220 South St. Francis Dr.
Santa Fe, NM 87505

Form C-102
Revised June 10, 2003
Submit to Appropriate District Office
State Lease - 4 Copies
Fee Lease - 3 Copies
☐ AMENDED REPORT

WELL LOCATION AND ACREAGE DEDICATION PLAT

'API Number 30-025-07786	'Pool Code 57000	'Pool Name Skaggs; Drinkard
'Property Code 000220	'Property Name Fred Turner Jr. 'A'	'Well Number 3
'OGRID No. 000495	'Operator Name Amerada Hess Corporation	'Elevation 3562'

DF

¹⁰ Surface Location

UL or lot no. P	Section 18	Township 20S	Range 38E	Lot Idn	Feet from the 660	North/South line South	Feet from the 660	East/West line East	County Lea
--------------------	---------------	-----------------	--------------	---------	----------------------	---------------------------	----------------------	------------------------	---------------

¹¹ Bottom Hole Location If Different From Surface

UL or lot no.	Section	Township	Range	Lot Idn	Feet from the	North/South line	Feet from the	East/West line	County
"Dedicated Acres 40	"Joint or Infill	"Consolidation Code	"Order No.						

NO ALLOWABLE WILL BE ASSIGNED TO THIS COMPLETION UNTIL ALL INTERESTS HAVE BEEN CONSOLIDATED OR A NON-STANDARD UNIT HAS BEEN APPROVED BY THE DIVISION

¹⁶					¹⁷ OPERATOR CERTIFICATION I hereby certify that the information contained herein is true and complete to the best of my knowledge and belief. <i>Carol J. Moore</i> Signature Carol J. Moore Printed Name Senior Advisor cmoore@hess.com Title and E-mail Address 8/17/2004 Date	
					¹⁸ SURVEYOR CERTIFICATION I hereby certify that the well location shown on this plat was plotted from field notes of actual surveys made by me or under my supervision, and that the same is true and correct to the best of my belief.	
					Date of Survey Signature and Seal of Professional Surveyor:	
					Certificate Number	

NEW MEXICO OIL CONSERVATION COMMISSION

NOTICE OF INTENTION TO DRILL

See Rules 101 and 1104.

If changes in the proposed plan are considered advisable, a copy of this notice and such changes will be returned to the sender. Submit this notice in triplicate. One copy will be returned following approval.

Monument, New Mexico

February 22, 1952

Place

Date

Notice hereby is given that it is my intention to commence the drilling of a well to be known as
Amerada Petroleum Corporation Fred Turner Jr. "A" 5 **SW/4, NE/4**
 Company or Operator Lease
 of Sec. **18**, T. **20-S**, R. **38-E**, N. M. P. M. **Skaggs** **Lea** County.

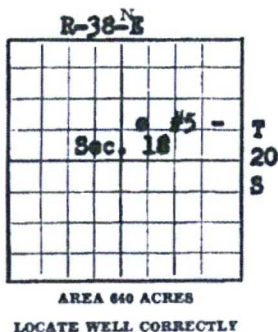

The well is **1980** feet from (N. ~~XX~~ line and **1980** feet from (E ~~XXXX~~ line of the above section.

(Give location from section lines. Cross out wrong directions.)

If state land the oil and gas lease is No. Assignment No.

If patented land the owner is **Fred Turner Jr.**

Address

If government land the permittee is

Address

The lessee is **Amerada Petroleum Corporation**Address **P.O. Box 2040, Tulsa, Oklahoma**

We propose to drill well with drilling equipment as follows:

Rotary Tools all the way -

The status of a bond for this well in conformance with Rule 101 of the General Rules and Regulations of the Commission is as follows: **Blanket -**

We propose to use the following strings of casing and to land or cement them as indicated:

Size of Hole	Size of Casing	Weight Per Foot	New or Second Hand	Depth	Landed or Cemented	Sacks Cement
13-3/4	8-5/8"	24#	New	275'	Cemented	200
7-7/8	5-1/2	15.5#	New	3700	Cemented	500

If changes in the above plans become a necessity we will notify you before cementing or landing casing. We estimate that the first productive oil or gas sand should occur at a depth of about **3300'** feet.

Additional information:

Approved

except as follows

Return to top of salt section on 5 1/2 casing

OIL CONSERVATION COMMISSION

By

Title

Amerada Petroleum Corporation

Company or Operator

By

Position **Assistant District Superintendent**

Send communication regarding well to:

Name **Amerada Petroleum Corporation**Address **Drawer D, Monument, New Mexico**

NEW MEXICO OIL CONSERVATION COMMISSION

NOTICE OF INTENTION TO DRILL

See Rules 101 and 1104.

If changes in the proposed plan are considered advisable, a copy of this notice showing such changes will be returned to the sender. Submit this notice in triplicate. One copy will be returned following approval.

Monument, New Mexico
PlaceMarch 12, 1952
Date

Notice hereby is given that it is our intention to commence the drilling of a well to be known as

Amerada Petroleum Corporation Fred Turner Jr "A" well No. 6 in C/NE/4 SE/4

Company or Operator Lease Pool County
of Sec. 16 T. 20-S R. 38-E N. M. P. M. Skaggs Lea

The well is 1980 feet from SW line and 1980 feet from

(E.) line of the above section.

(Give location from section lines. Cross out wrong directions.)

If state land the oil and gas lease is No. Assignment: No.

If patented land the owner is Fred Turner Jr

Address

If government land the permittee is

Address

The lessee is Amerada Petroleum Corporation

Address P.O. Box 2040, Tulsa, Oklahoma

We propose to drill well with drilling equipment as follows:

Rotary Tools all the way -

The status of a bond for this well in conformance with Rule 101 of the General Rules and Regulations of the Commission is as follows: Blanket -

We propose to use the following strings of casing and to land or cement them as indicated:

Size of Hole	Size of Casing	Weight Per Foot	New or Second Hand	Depth	Landed or Cemented	Sacks Cement
13-3/4"	8-5/8	24#	New	275'	Cemented	200
7-7/8	5-1/2	15.5#	New	3700	Cemented	1000

If changes in the above plans become advisable we will notify you before cementing or landing casing. We estimate that the first productive oil or gas sand should occur at a depth of about 3300 feet.

Additional information:

Approved _____, 1952

except as follows:

Cement behind 5' casing must return to Rustler Anhydrite as indicated by temperature survey. Submit survey with Form C 103-Report on result of test or casing shut off for 5' casing.

OIL CONSERVATION COMMISSION

By _____
Title _____Amerada Petroleum Corporation
Company or Operator

By _____

Position Assistant District Superintendent

Send communications regarding well to:

Name Amerada Petroleum Corporation

Address Drawer D, Monument, New Mexico

District I
PO Box 1980, Hobbs, NM 88241-1980
District II
811 S. 1st Street, Artesia, NM 88210-2834
District III
1000 Rio Brazos Rd., Artec, NM 87410
District IV
PO Box 2088, Santa Fe, NM 87504-2088

State of New Mexico
Energy, Minerals & Natural Resources Department

OIL CONSERVATION DIVISION
P.O. Box 2088
Santa Fe, NM 87504-2088

Form C-102

Revised February 10, 1994

Instructions on back

Submit to Appropriate District Office

State Lease - 4 Copies

Fee Lease - 3 Copies

☐ AMENDED REPORT

WELL LOCATION AND ACREAGE DEDICATION PLAT

¹ API Number 30-025-07793		² Pool Code 63270		³ Pool Name WARREN MCKEE	
⁴ Property Code 000223		⁵ Property Name Warren McKee Unit - <i>renamed Fred Turner Jr. A</i>			⁶ Well Number 117 <i>7</i>
⁷ OGRID No. 000495		⁸ Operator Name Amerada Hess Corporation			⁹ Elevation 3572' DF

¹⁰ Surface Location									
UL or lot no.	Section	Township	Range	Lot. Idn	Feet from the	North/South Line	Feet from the	East/West line	County
H	18	20S	38E		1980	North	660	East	Lea

¹¹ Bottom Hole Location If Different From Surface									
UL or lot no.	Section	Township	Range	Lot. Idn	Feet from the	North/South Line	Feet from the	East/West line	County
¹² Dedicated Acres 40		¹³ Joint or Infill		¹⁴ Consolidation Code		¹⁵ Order No.			

NO ALLOWABLE WILL BE ASSIGNED TO THIS COMPLETION UNTIL ALL INTERESTS HAVE BEEN CONSOLIDATED
OR A NON-STANDARD UNIT HAS BEEN APPROVED BY THE DIVISION

	¹⁷ OPERATOR CERTIFICATION I hereby certify that the information contained herein is true and complete to the best of my knowledge and belief.	
	<i>R. L. Wheeler, Jr.</i> Signature R. L. Wheeler, Jr. Printed Name Admin. Svc. Coord. Title 4-11-96 Date	
	¹⁸ SURVEYOR CERTIFICATION I hereby certify that the well location shown on this plat was plotted from field notes of actual surveys made by me or under my supervision, and that the same is true and correct to the best of my belief.	
	Date of Survey Signature and Seal of Professional Surveyor Certificate Number	

District I - (505) 393-6161
1625 N. French Dr
Hobbs, NM 88240
District II - (505) 748-1283
1301 W. Grand Avenue
Artesia, NM 88210
District III - (505) 334-6178
1000 Rio Brazos Road
Aztec, NM 87410
District IV - (505) 476-3440
1220 S. St. Francis Dr.
Santa Fe, NM 87505

New Mexico
Energy Minerals and Natural Resources Department

Oil Conservation Division
1220 South St. Francis Dr.
Santa Fe, New Mexico 87505
(505) 476-3440

Form C-139
Revised 06/99

SUBMIT ORIGINAL
PLUS 2 COPIES
TO APPROPRIATE
DISTRICT OFFICE

H-07-00701

APPLICATION FOR PRODUCTION RESTORATION PROJECT

I. Operator and Well:

Operator name & address Amerada Hess Corporation P. O. Drawer D, Monument, N.M. 88265						OGRID Number 000495			
Contact Party Jay Baker						Phone 505 393-2144			
Property Name Fred Turner Jr. "A"				Well Number 7		API Number 30-025-07793			
UL	Section	Township	Range	Feet From The	North/South Line	Feet From The	East/West Line	County	
H	18	20S	38E	1980	North	660	East	Lea	

II. Pool and Production Restoration:

Previous Producing Pool(s) (If change in Pools): Well previously TA'd in Warren McKee Simpson as Warren McKee Unit Well No. 117.	
Date Production Restoration started: 01/15/2003	Date Well Returned to Production: 01/31/2003
Describe the process used to return the well to production (Attach additional information if necessary): Please refer attached C-103.	

III. Identify the period and Division records which show the Well had thirty (30) days or less production for the twenty-four consecutive months prior to restoring production:

Records Showing Well produced less than 30 days during 24 month period: <input type="checkbox"/> Well file record showing that well was plugged <input checked="" type="checkbox"/> ONGARD production data <input type="checkbox"/> OCD Form C-115 (Operator's Monthly Report)	Month/Year (Beginning of 24 month period): 11/1996 Month/Year (End of 24 month period): 01/2003
--	--

IV. Affidavit:

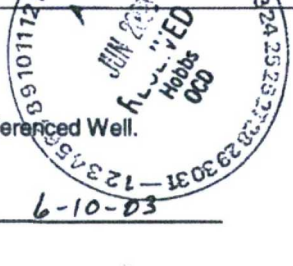
State of <u>New Mexico</u>) County of <u>Lea</u>) ss. <u>Jay Baker</u> , being first duly sworn, upon oath states: 1. I am the Operator, or authorized representative of the Operator, of the above-referenced Well. 2. I have personal knowledge of the facts contained in this Application. 3. To the best of my knowledge, this application is complete and correct.		
Signature <u>Jay Baker</u> Title <u>Sr. Production Foreman</u> Date <u>6-10-03</u>		
SUBSCRIBED AND SWORN TO before me this <u>10th</u> day of <u>JUNE</u> , <u>2003</u> .		
My Commission expires: <u>03/15/05</u> Notary Public <u>R. P. [Signature]</u>		

FOR OIL CONSERVATION DIVISION USE ONLY:

V. CERTIFICATION OF APPROVAL:

This Application is hereby approved and the above-referenced well is designated a Production Restoration Project. By copy hereof, the Division notifies the Secretary of the Taxation and Revenue Department of this Approval and certifies that production was restored on:

1/21/2003

Signature District Supervisor <u>[Signature]</u>	OCD District <u>1</u>	Date <u>6/20/03</u>
---	--------------------------	------------------------

VI. DATE OF NOTIFICATION TO THE SECRETARY OF THE TAXATION AND REVENUE DEPARTMENT:

NEW MEXICO OIL CONSERVATION COMMISSION

NOTICE OF INTENTION TO DRILL

See Rules 101 and 1104.

If changes in the proposed plan are considered advisable, a copy of this notice showing such changes will be returned to the sender. Submit this notice in triplicate. One copy will be returned following approval.

Mojument, New Mexico

March 29, 1939

Place

Date

Notice hereby is given that it is our intention to commence the drilling of a well to be known as

Amerada Petroleum Corporation **Fred Turner Jr "A"** well No. **2** in **SE 1/4, SE 1/4**

of Sec. **18**, T. **20-S**, R. **38-E**, N. M., P. M., **Skaggs** Pool, **Lea** County.

The well is **589.3'** feet from **xx** (S.) line and **730.7'** feet from (E.) **xxx** line of the above section.

(Give location from section lines. Cross out wrong directions.)

If state land the oil and gas lease is No. _____ Assignment No. _____

If patented land the owner is **Fred Turner Jr**

Address _____

If government land the permittee is _____

Address _____

The lessee is **Amerada Petroleum Corporation**

Address **P.O. Box 2040, Tulsa, Oklahoma**

We propose to drill well with drilling equipment as follows: _____

Rotary Tools all the way -

The status of a bond for this well in conformance with Rule 101 of the General Rules and Regulations of the Commission is as follows: **Blanket -**

We propose to use the following strings of casing and to land or cement them as indicated:

Size of Hole	Size of Casing	Weight Per Foot	New or Second Hand	Depth	Landed or Cemented	Sacks Cement
13-3/4"	8-5/8	24#	New	275'	Cemented	200
7-7/8	5-1/2	15.5#	New	3700	Cemented	1700

If changes in the above plans become advisable we will notify you before cementing or landing casing. We estimate that the first productive oil or gas sand should occur at a depth of about **3300** feet.

Additional Information:

Approved _____ 19____

except as follows:

Return to top of salt section on 5 1/2 casing

OIL CONSERVATION COMMISSION

By *Ray Yachraugh*

Title *Oil & Gas Inspector*

Amerada Petroleum Corporation

Company or Operator

By *Dr. J. J. ...*

Position **Assistant District Superintendent**

Send communications regarding well to:

Name **Amerada Petroleum Corporation**

Address **Drawer D, Mojument, New Mexico**

District I
1625 N. French Dr., Hobbs, NM 88240
District II
1301 W. Grand Avenue, Artesia, NM 88210
District III
1000 Rio Brazos Rd., Aztec, NM 87410
District IV
1220 S. St. Francis Dr., Santa Fe, NM 87505

State of New Mexico
Energy, Minerals & Natural Resources Department
OIL CONSERVATION DIVISION
1220 South St. Francis Dr.
Santa Fe, NM 87505

Form C-102
Revised June 10, 2003
Submit to Appropriate District Office
State Lease - 4 Copies
Fee Lease - 3 Copies

☐ AMENDED REPORT

WELL LOCATION AND ACREAGE DEDICATION PLAT

'API Number 30-025-07792		'Pool Code 56630		'Pool Name Skaggs; Abo, East	
'Property Code 000220		'Property Name Fred Turner Jr. 'A'			'Well Number 9
'OGRID No. 000495		'Operator Name Amerada Hess Corporation			'Elevation 3565' DF

10 Surface Location

UL or lot no. J	Section 18	Township 20S	Range 38E	Lot Idn	Feet from the 1980	North/South line South	Feet from the 1880	East/West line East	County Lea
--------------------	---------------	-----------------	--------------	---------	-----------------------	---------------------------	-----------------------	------------------------	---------------

11 Bottom Hole Location If Different From Surface

UL or lot no.	Section	Township	Range	Lot Idn	Feet from the	North/South line	Feet from the	East/West line	County
'Dedicated Acres 40		'Joint or Infill		'Consolidation Code		'Order No.			

NO ALLOWABLE WILL BE ASSIGNED TO THIS COMPLETION UNTIL ALL INTERESTS HAVE BEEN CONSOLIDATED OR A NON-STANDARD UNIT HAS BEEN APPROVED BY THE DIVISION

16					17 OPERATOR CERTIFICATION <i>I hereby certify that the information contained herein is true and complete to the best of my knowledge and belief.</i>  Signature Carol J. Moore Printed Name Senior Advisor cmoore@hess.com Title and E-mail Address 4/23/2004 Date
					18 SURVEYOR CERTIFICATION <i>I hereby certify that the well location shown on this plat was plotted from field notes of actual surveys made by me or under my supervision, and that the same is true and correct to the best of my belief.</i> Date of Survey Signature and Seal of Professional Surveyor: Certificate Number

NEW MEXICO OIL CONSERVATION COMMISSION
Santa Fe, New Mexico

DUPLICATE
NOTICE OF INTENTION TO DRILL OR RECOMPLETE

Notice must be given to the District Office of the Oil Conservation Commission and approval obtained before drilling or recompletion begins. If changes in the proposed plan are considered advisable, a copy of this notice showing such changes will be returned to the sender. Submit this notice in **QUINTUPPLICATE**. One copy will be returned following approval. See additional instructions in Rules and Regulations of the Commission.

Mohammet, New Mexico
(Place)

August 15, 1956
(Date)

OIL CONSERVATION COMMISSION
SANTA FE, NEW MEXICO

Gentlemen:

You are hereby notified that it is our intention to commence the (Drilling) (~~Recompletion~~) of a well to be known as

Amerada Petroleum Corporation's

(Company or Operator)

Fred Turner Jr. "A"
(Lease)

Well No. **13**

A

(Unit)

The well is

located **660** feet from the **North** line and **660** feet from the **East** line of Section **19**, T. **20-S**, R. **34-E**, NMPM.

(GIVE LOCATION FROM SECTION LINE) **North Warren McKee** Pool, **Lea** County

2-34-E

D	C	B	A
		"A" #13	
E	F	G	H
	Sec. 19		
L	K	J	I
M	N	O	P

T 20 S

If State Land the Oil and Gas Lease is No.

If patented land the owner is **Fred Turner Jr.**

Address **Midland, Texas**

We propose to drill well with drilling equipment as follows **Rotary tools all the way**

The status of plugging bond is **Blanket**

Drilling Contractor **McVay & Stafford Drilling Company**
Tulsa, Oklahoma

We intend to complete this well in the **McKee**

formation at an approximate depth of **9200** feet.

CASING PROGRAM

We propose to use the following strings of Casing and to cement them as indicated:

Size of Hole	Size of Casing	Weight per Foot	New or Second Hand	Depth	Blocks Cement
17-1/2"	13-3/8"	36#	New	300'	200 sks.
11"	8-5/8"	32#	New	3700'	1900 sks.
7-7/8"	5-1/2"	15.5# & 17#	New	9200'	600 sks.

If changes in the above plans become advisable we will notify you immediately.

ADDITIONAL INFORMATION (If recompletion give full details of proposed plan of work.)

Approved **AUG 17 1956**, 19____
Except as follows:

By **C. M. Lieder**
Title **Engineer District I**

OIL CONSERVATION COMMISSION

Sincerely yours,

Amerada Petroleum Corporation
(Company or Operator)

By **R. C. Capps**

Position **District Superintendent**

Send Communications regarding well to

Name **Amerada Petroleum Corporation**

Address **Drawer D, Mohammet, New Mexico**

NEW MEXICO
OIL CONSERVATION COMMISSION

Form C-128

Well Location and/or Gas Proration Plat

Date 3-15-56

Operator Amerada Pet. Corp.

Lease Fred Turner Jr.

Date 8-12-52

Well No. A - 13 Section 19 Township 20 S Range 33 E NMPM

Located 660 Feet From North Line, 660 Feet From East Line,

Lca County, New Mexico. G. L. Elevation

Name of Producing Formation Pool Dedicated Acreage

(Note: All distances must be from outer boundaries of Section)

SCALE: 1"=1000'

1. Is this Well a Dual Comp. ? Yes No
2. If the answer to Question 1 is yes, are there any other dually completed wells within the dedicated acreage? Yes No

This is to certify that the above plat was prepared from field notes of actual surveys made by me or under my supervision and that the same are true and correct to the best of my knowledge and belief.

Name
Position
Representing
Address

Date Surveyed 8-15-56
John W. West
Registered Professional Engineer and/or
Land Surveyor

**NEW MEXICO OIL CONSERVATION COMMISSION
WELL LOCATION AND ACREAGE DEDICATION PLAT**

Form C-102
Supersedes C-128
Effective 1-1-65

All distances must be from the outer boundaries of the Section

Operator AMERADA PETROLEUM CORPORATION			Lease FRED TURNER, JR. "A"		Well No. 14
Unit Letter I	Section 18	Township 20 SOUTH	Range 38 EAST	County LEA	
Actual Footage Location of Well: 2080 feet from the SOUTH line and 585 feet from the EAST line					
Ground Level Elev.	Producing Formation Grayburg	Pool Staggs	Dedicated Acreage: 40 Acres		

1. Outline the acreage dedicated to the subject well by colored pencil or hachure marks on the plat below.
2. If more than one lease is dedicated to the well, outline each and identify the ownership thereof (both as to working interest and royalty).
3. If more than one lease of different ownership is dedicated to the well, have the interests of all owners been consolidated by communitization, unitization, force-pooling, etc?

☐ Yes ☐ No If answer is "yes," type of consolidation _____

If answer is "no," list the owners and tract descriptions which have actually been consolidated. (Use reverse side of this form if necessary.) _____

No allowable will be assigned to the well until all interests have been consolidated (by communitization, unitization, forced-pooling, or otherwise) or until a non-standard unit, eliminating such interests, has been approved by the Commission.

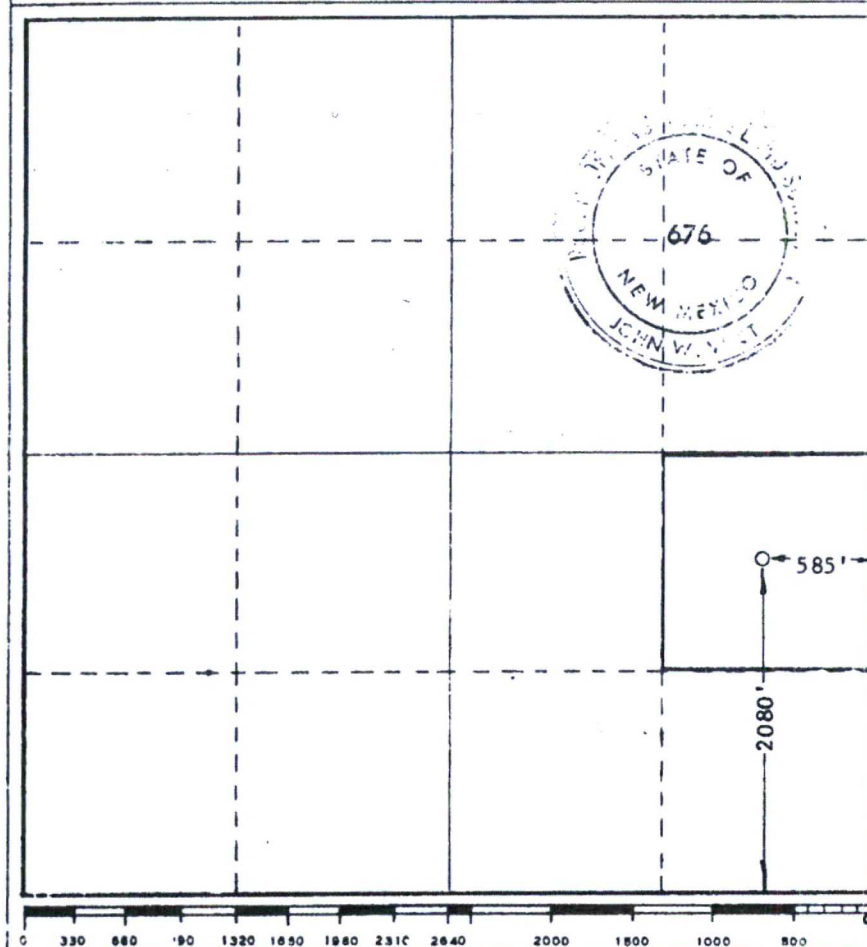

CERTIFICATION

I hereby certify that the information contained herein is true and complete to the best of my knowledge and belief.

Name
B. S. Siny
Position
District Superintendent
Company
Amerada Petroleum Corporation
Date
November 1, 1966

I hereby certify that the well location shown on this plat was plotted from field notes of actual surveys made by me or under my supervision, and that the same is true and correct to the best of my knowledge and belief.

Date Surveyed
10/25/66
Registered Professional Engineer
and/or Land Surveyor

John West
Certificate No. **676**

District I

PO Box 1980, Hobbs, NM 88241-1980

District II

811 S. 1st Street, Artesia, NM 88210-2834

District III

1000 Rio Brazos Rd., Aztec, NM 87410

District IV

2040 South Pacheco, Santa Fe, NM 87505

State of New Mexico
Energy, Minerals & Natural Resources Department

OIL CONSERVATION DIVISION
2040 South Pacheco
Santa Fe, NM 87505

Form C-102

Revised October 18, 1994

Instructions on back

Submit to Appropriate District Office

State Lease - 4 Copies

Fee Lease - 3 Copies

☐ AMENDED REPORT

WELL LOCATION AND ACREAGE DEDICATION PLAT

¹ API Number 30-025-07782		² Pool Code 47400		³ Pool Name Nadine Paddock Blinberry West	
⁴ Property Code 25984		⁵ Property Name Fred Turner Jr. "C"			⁶ Well Number 1
⁷ OGRID No. 000495		⁸ Operator Name Amerada Hess Corporation			⁹ Elevation 3571' DF

¹⁰ Surface Location

UL or lot no.	Section	Township	Range	Lot. Idn	Feet from the	North/South Line	Feet from the	East/West line	County
E	17	20S	38E		1980	North	660	West	Lea

¹¹ Bottom Hole Location If Different From Surface

UL or lot no.	Section	Township	Range	Lot. Idn	Feet from the	North/South Line	Feet from the	East/West line	County

¹² Dedicated Acres 40	¹³ Joint or Infill	¹⁴ Consolidation Code	¹⁵ Order No.
-------------------------------------	-------------------------------	----------------------------------	-------------------------

NO ALLOWABLE WILL BE ASSIGNED TO THIS COMPLETION UNTIL ALL INTERESTS HAVE BEEN CONSOLIDATED
OR A NON-STANDARD UNIT HAS BEEN APPROVED BY THE DIVISION

	¹⁷ OPERATOR CERTIFICATION I hereby certify that the information contained herein is true and complete to the best of my knowledge and belief.			
	Signature Roy L. Wheeler, Jr. Printed Name Bus. Svc. Spec. II Title 7-25-2000 Date			
	¹⁸ SURVEYOR CERTIFICATION I hereby certify that the well location shown on this plat was plotted from field notes of actual surveys made by me or under my supervision, and that the same is true and correct to the best of my belief.			
Date of Survey Signature and Seal of Professional Surveyor: Certificate Number				

DISTRICT I
1625 N. French Dr., Hobbs, NM 88240
DISTRICT II
811 South First, Artesia, NM 88210

DISTRICT III
1000 Rio Brazos Rd., Aztec, NM 87410

DISTRICT IV
2940 South Pacheco, Santa Fe, NM 87505

State of New Mexico
Energy, Minerals and Natural Resources Department

Form C-102
Revised March 17, 1999

Submit to Appropriate District Office
State Lease - 4 Copies
Fee Lease - 3 Copies

OIL CONSERVATION DIVISION

2040 South Pacheco
Santa Fe, New Mexico 87504-2088

☐ AMENDED REPORT

WELL LOCATION AND ACREAGE DEDICATION PLAT

API Number 30-025-37059	Pool Code 62940	Pool Name Warren Abo West
Property Code 25984	Property Name TURNER C	Well Number 2
OGED No. 495	Operator Name AMERADA HESS CORPORATION	Elevation 3562'

Surface Location

UL or lot No. E	Section 17	Township 20 S	Range 38 E	Lot Idn	Feet from the 2280	North/South line NORTH	Feet from the 1250	East/West line WEST	County LEA
--------------------	---------------	------------------	---------------	---------	-----------------------	---------------------------	-----------------------	------------------------	---------------

Bottom Hole Location If Different From Surface

UL or lot No.	Section	Township	Range	Lot Idn	Feet from the	North/South line	Feet from the	East/West line	County
Dedicated Acres		Joint or Infill	Consolidation Code	Order No.					

NO ALLOWABLE WILL BE ASSIGNED TO THIS COMPLETION UNTIL ALL INTERESTS HAVE BEEN CONSOLIDATED
OR A NON-STANDARD UNIT HAS BEEN APPROVED BY THE DIVISION.

	OPERATOR CERTIFICATION I hereby certify that the information contained herein is true and correct to the best of my knowledge and belief. Signature Carol J. Moore Printed Name Senior Advisor/Regulatory Title 7/8/2005 Date	
	SURVEYOR CERTIFICATION I hereby certify that the well location shown on this plat was plotted from field notes of actual surveys made by me or under my supervision, and that the same is true and correct to the best of my belief. Date Surveyed Signature & Seal of Professional Surveyor No. 4945 Certificate No. Gary L. Jones 7977 BASIN SURVEYS	

District I
PO Box 1980, Hobbs, NM 88241-1980
District II
811 S. 1st Street, Artesia, NM 88210-2834
District III
1000 Rio Brazos Rd., Aztec, NM 87410
District IV
2040 South Pacheco, Santa Fe, NM 87505

State of New Mexico
Energy, Minerals & Natural Resources Department

OIL CONSERVATION DIVISION
2040 South Pacheco
Santa Fe, NM 87505

Form C-102
Revised October 18, 1994
Instructions on back
Submit to Appropriate District Office
State Lease - 4 Copies
Fee Lease - 3 Copies

☐ AMENDED REPORT

WELL LOCATION AND ACREAGE DEDICATION PLAT

¹ API Number 30-025-07783	² Pool Code 47400	³ Pool Name Nadine Paddock Blinebry West
⁴ Property Code 25386-123	⁵ Property Name M. J. Raley	⁶ Well Number 1
⁷ OGRID No. 000495	⁸ Operator Name Amerada Hess Corporation	⁹ Elevation

¹⁰ Surface Location



UL or lot no.	Section	Township	Range	Lot. Idn	Feet from the	North/South Line	Feet from the	East/West line	County
D	17	20S	38E		660	North	660	West	Lea

¹¹ Bottom Hole Location If Different From Surface

UL or lot no.	Section	Township	Range	Lot. Idn	Feet from the	North/South Line	Feet from the	East/West line	County

¹² Dedicated Acres 40	¹³ Joint or Infill	¹⁴ Consolidation Code	¹⁵ Order No.
-------------------------------------	-------------------------------	----------------------------------	-------------------------

NO ALLOWABLE WILL BE ASSIGNED TO THIS COMPLETION UNTIL ALL INTERESTS HAVE BEEN CONSOLIDATED
OR A NON-STANDARD UNIT HAS BEEN APPROVED BY THE DIVISION

	<p>¹⁷ OPERATOR CERTIFICATION I hereby certify that the information contained herein is true and complete to the best of my knowledge and belief.</p> <p> Signature Roy L. Wheeler, Jr. Printed Name Bus. Svc. Spec. II Title 2-28-2000 Date</p>
	<p>¹⁸ SURVEYOR CERTIFICATION I hereby certify that the well location shown on this plat was plotted from field notes of actual surveys made by me or under my supervision, and that the same is true and correct to the best of my belief.</p> <p>_____ Date of Survey</p> <p>_____ Signature and Seal of Professional Surveyor:</p> <p>_____ Certificate Number</p>

District I
PO Box 1980, Hobbs, NM 88241-1980
District II
811 S. 1st Street, Artesia, NM 88210-2834
District III
1000 Rio Brazos Rd., Aztec, NM 87410
District IV
2040 South Pacheco, Santa Fe, NM 87505

State of New Mexico
Energy, Minerals & Natural Resources Department

OIL CONSERVATION DIVISION
2040 South Pacheco
Santa Fe, NM 87505

Form C-102
Revised October 18, 1994
Instructions on back
Submit to Appropriate District Office
State Lease - 4 Copies
Fee Lease - 3 Copies

☐ AMENDED REPORT

WELL LOCATION AND ACREAGE DEDICATION PLAT

¹ API Number 30-025-07757		² Pool Code 57000		³ Pool Name Skaggs Drinkard	
⁴ Property Code 000123		⁵ Property Name M. J. Raley			⁶ Well Number 2
⁷ OGRID No. 000495		⁸ Operator Name Amerada Hess Corporation			⁹ Elevation 3573' OF

¹⁰ Surface Location



UL or lot no. M	Section 8	Township 20S	Range 38E	Lot. Idn	Feet from the 330	North/South Line South	Feet from the 330	East/West line West	County Lea
--------------------	--------------	-----------------	--------------	----------	----------------------	---------------------------	----------------------	------------------------	---------------

¹¹ Bottom Hole Location If Different From Surface

UL or lot no.	Section	Township	Range	Lot. Idn	Feet from the	North/South Line	Feet from the	East/West line	County
---------------	---------	----------	-------	----------	---------------	------------------	---------------	----------------	--------

¹² Dedicated Acres 40	¹³ Joint or Infill	¹⁴ Consolidation Code	¹⁵ Order No.
-------------------------------------	-------------------------------	----------------------------------	-------------------------

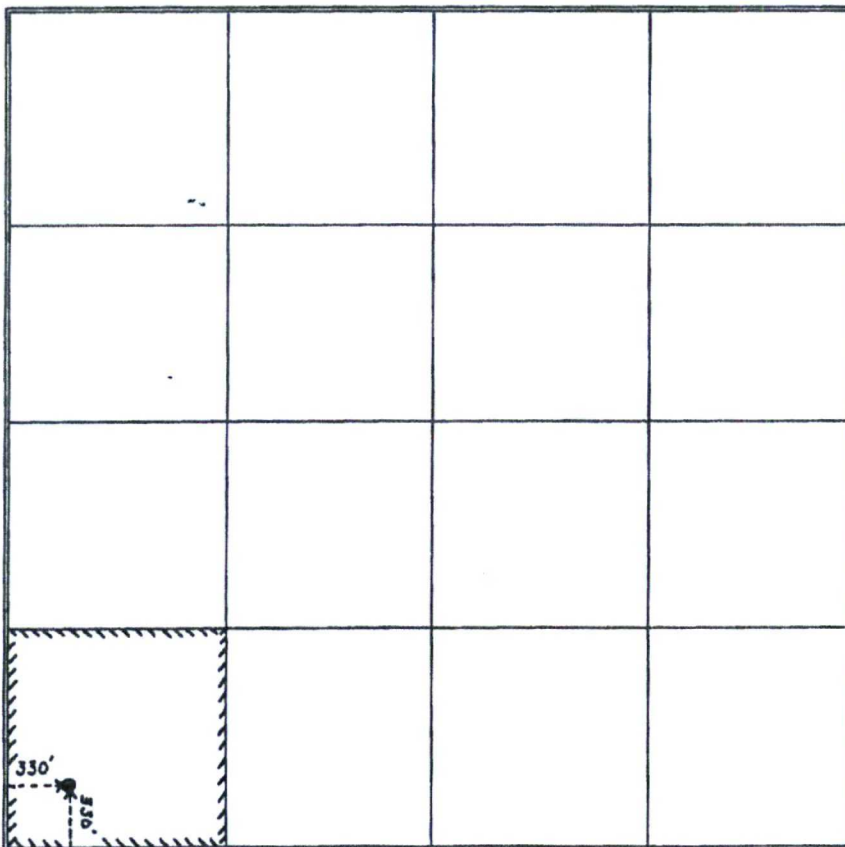
NO ALLOWABLE WILL BE ASSIGNED TO THIS COMPLETION UNTIL ALL INTERESTS HAVE BEEN CONSOLIDATED
OR A NON-STANDARD UNIT HAS BEEN APPROVED BY THE DIVISION

	<p>¹⁷ OPERATOR CERTIFICATION I hereby certify that the information contained herein is true and complete to the best of my knowledge and belief.</p> <p> _____ Signature Roy L. Wheeler, Jr. _____ Printed Name Bus. Svc. Spec. II _____ Title 10-15-99 _____ Date</p>			
	<p>¹⁸ SURVEYOR CERTIFICATION I hereby certify that the well location shown on this plat was plotted from field notes of actual surveys made by me or under my supervision, and that the same is true and correct to the best of my belief.</p> <p>_____ Date of Survey _____ Signature and Seal of Professional Surveyor:</p>			
	_____ Certificate Number			

J

170-11001
CA

District I
1625 N. French Dr., Hobbs, NM 88240
District II
1301 W. Grand Ave., Artesia, NM 88210
District III
1000 Rio Bravo Rd., Aztec, NM 87410
District IV
1220 S. St Francis Dr., Santa Fe, NM
87505

State of New Mexico
Energy, Minerals and Natural Resources
Oil Conservation Division
1220 S. St Francis Dr.
Santa Fe, NM 87505

Form C-102
Permit 1221

WELL LOCATION AND ACREAGE DEDICATION PLAT

API Number 30-025-36777	Pool Name SKAGGS;DRINKARD	Pool Code 57000
Property Code 123	Property Name M J RALEY	Well No. 003
GRID No. 495	Operator Name AMERADA HESS CORP	Elevation 3563

Surface And Bottom Hole Location

UL or Lot N	Section 8	Township 20S	Range 38E	Lot Idn N	Feet From 980	N/S Line S	Feet From 1980	E/W Line W	County Lea
Dedicated Acres 40		Joint or Infill		Consolidation Code		Order No.			

OPERATOR CERTIFICATION

I hereby certify that the information contained herein is true and complete to the best of my knowledge and belief.

Electronically Signed By: Carol Moore

Title: Senior Advisor, Regulatory

Date: 07/20/2004

SURVEYOR CERTIFICATION

I hereby certify that the well location shown on this plat was plotted from field notes of actual surveys made by me or under my supervision, and that the same is true and correct to the best of my belief.

Surveyed By: Gary Jones

Date of Survey: 03/31/2004

Certificate Number: 4162

District I
1625 N. French Dr., Hobbs, NM 88240

District II
811 South First, Artesia, NM 88210

District III
1000 Rio Brazos Rd., Aztec, NM 87410

District IV
1220 S. St. Francis Dr., Santa Fe, NM 87504

State of New Mexico
Energy, Minerals & Natural Resources Department

OIL CONSERVATION DIVISION
1220 South St. Francis Dr.
Santa Fe, NM 87504

Form C-102
Revised August 15, 2000

Submit to Appropriate District Office
State Lease - 4 Copies
Fee Lease - 3 Copies

☐ AMENDED REPORT

WELL LOCATION AND ACREAGE DEDICATION PLAT

¹ API Number 30-025-07781	² Pool Code 47400	³ Pool Name Nadine Paddock Blinebry West
⁴ Property Code 000124	⁵ Property Name M. J. Raley "A"	⁶ Well Number 1
⁷ OGRID No. 000495	⁸ Operator Name Amerada Hess Corporation	⁹ Elevation 3561' GL

¹⁰ Surface Location

UL or lot no.	Section	Township	Range	Lot Idn	Feet from the	North/South line	Feet from the	East/West line	County
A	18	20S	38E		660	North	660	East	Lea

¹¹ Bottom Hole Location If Different From Surface

UL or lot no.	Section	Township	Range	Lot Idn	Feet from the	North/South line	Feet from the	East/West line	County

¹² Dedicated Acres 40	¹³ Joint or Infill	¹⁴ Consolidation Code	¹⁵ Order No.
-------------------------------------	-------------------------------	----------------------------------	-------------------------

NO ALLOWABLE WILL BE ASSIGNED TO THIS COMPLETION UNTIL ALL INTERESTS HAVE BEEN CONSOLIDATED OR A NON-STANDARD UNIT HAS BEEN APPROVED BY THE DIVISION

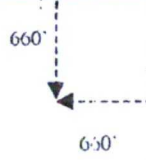
					<p>¹⁷ OPERATOR CERTIFICATION I hereby certify that the information contained herein is true and complete to the best of my knowledge and belief.</p> <p><i>Roy L. Wheeler, Jr.</i> Signature</p> <p>Roy L. Wheeler, Jr. Printed Name</p> <p>Bus. Svc. Spec. II Title</p> <p>4-8-2002 Date</p>
					<p>¹⁸ SURVEYOR CERTIFICATION I hereby certify that the well location shown on this plat was plotted from field notes of actual surveys made by me or under my supervision, and that the same is true and correct to the best of my belief.</p> <p>Date of Survey</p> <p>Signature and Seal of Professional Surveyor</p>
					Certificate Number

District I
1625 N. French Dr., Hobbs, NM 88240

District II
1301 W. Grand Ave., Artesia, NM 88210

District III
1000 Rio Brazos Rd., Aztec, NM 87410

District IV
1220 S. St Francis Dr., Santa Fe, NM 87505

State of New Mexico
Energy, Minerals and Natural Resources
Oil Conservation Division
1220 S. St Francis Dr.
Santa Fe, NM 87505

Form C-102
Permit 1222

WELL LOCATION AND ACREAGE DEDICATION PLAT

API Number 30-025-36776	Pool Name SKAGGS, DRINKARD	Pool Code 57000
Property Code 34133	Property Name MJ RALEY B	Well No. 001
GRID No. 495	Operator Name AMERADA HESS CORP	Elevation 3562

Surface And Bottom Hole Location

UL or Lot C	Section 17	Township 20S	Range 38E	Lot Ldn C	Feet From 650	N/S Line N	Feet From 2070	E/W Line W	County Lea
Dedicated Acres 40		Joint or Infill		Consolidation Code		Order No.			

	<input checked="" type="checkbox"/>		

OPERATOR CERTIFICATION

I hereby certify that the information contained herein is true and complete to the best of my knowledge and belief.

Electronically Signed By: Carol Moore

Title: Senior Advisor, Regulatory

Date: 07/20/2004

SURVEYOR CERTIFICATION

I hereby certify that the well location shown on this plat was plotted from field notes of actual surveys made by me or under my supervision, and that the same is true and correct to the best of my belief.

Surveyed By: Gary Jones

Date of Survey: 09/18/2000

Certificate Number: 0522

DUPLICATE

NEW MEXICO OIL CONSERVATION COMMISSION
Santa Fe, New Mexico

JAN 14 1954

NOTICE OF INTENTION TO DRILL OR RECOMPLETE

Notice must be given to the District Office of the Oil Conservation Commission and approval obtained before drilling or recompletion begins. If changes in the proposed plan are considered advisable, a copy of this notice showing such changes will be returned to the sender. Submit this notice in **QUINTUPPLICATE**. One copy will be returned following approval. See additional instructions in Rules and Regulations of the Commission.

Monument, New Mexico
(Place)

January 11, 1954
(Date)

OIL CONSERVATION COMMISSION
SANTA FE, NEW MEXICO

Gentlemen:

You are hereby notified that it is our intention to commence the (Drilling) ~~Recompletion~~ of a well to be known as

Amerada Petroleum Corporation
(Company or Operator)

Fred Turner Jr. "A"
(Lease)

Well No. **112**, in **F** The well is

located **1980** feet from the **North** line and **2310** feet from the **West** line of Section **18** T. **20-S** R. **38-E**, NMPM.

(GIVE LOCATION FROM SECTION LINE) **North Warren-McKee** Pool, **Lea** County

R-38-E

D	C	B	A
E	F	#12	H
L	Section #18	K	I
M	N	O	P

T 20 S

If State Land the Oil and Gas Lease is No.

If patented land the owner is **Fred Turner Jr.**
Address

We propose to drill well with drilling equipment as follows: **Rotary Tools all the way-**

The status of plugging bond is **Blanket**

Drilling Contractor **Crescent Drilling Co.**
1515 Thompson Bldg.
Tulsa, Oklahoma

We intend to complete this well in the **McKee** formation at an approximate depth of **9300** feet.

CASING PROGRAM

We propose to use the following strings of Casing and to cement them as indicated:

Size of Hole	Size of Casing	Weight per Foot	New or Second Hand	Depth	Sacks Cement
17-1/2"	13-3/8"	36#	New	300	200
11	8-5/8"	32#	New	3700	1500
7-7/8"	5-1/2"	15.5 & 17#	New	9300	600

If changes in the above plans become advisable we will notify you immediately

ADDITIONAL INFORMATION (If recompletion give full details of proposed plan of work.)

Approved **10/11/54**, 19____
Except as follows:

OIL CONSERVATION COMMISSION

By **J. J. Stanley**
Engineer

Sincerely yours,

Amerada Petroleum Corporation
(Company or Operator)

By **W. H. Smith**

Position **Foreman**

Send Communications regarding well to

Name **Amerada Petroleum Corporation**

Address **Drawer "D" - Monument, New Mexico**

NO. OF COPIES RECEIVED

DISTRIBUTION

SANTA FE

FILE

U.S.G.S.

LAND OFFICE

TRANSPORTER OIL

GAS

OPERATOR

PRODUCTION OFFICE

NEW MEXICO OIL CONSERVATION COMMISSION
REQUEST FOR ALLOWABLE
AND
AUTHORIZATION TO TRANSPORT OIL AND NATURAL GAS

Form C-104
Supersedes Old C-104 and C-110
Effective 1-1-65

OCT 29 7 59 AM '65

I. NAME OF OPERATOR **Amerada Petroleum Corporation**

ADDRESS **P. O. Box 668 - Hobbs, New Mexico**

Reason for filling out this form: **To change name from F. Turner Jr. "A" #12 off. 11-1-65. Ref. NMOCC Order No. R-2971**

Other (Please explain):

If change of ownership give name and address of previous owner:

II. DESCRIPTION OF WELL AND LEASE

County	Warren McKee Unit	Well No.	112	Field Name, including Formation	Warren McKee	Kind of Lease	Fee
Section	F	Year	1980	Direction	North	Distance	2310'
Section	18	Direction	20-S	Direction	38-E	Direction	West
Section		Direction		Direction		Direction	Lea

III. DESIGNATION OF TRANSPORTER OF OIL AND NATURAL GAS

Name of Transporter of Oil or Condensate	Shell Pipe Line Co.	Address (If not the same as above, give address to which approved copy of this form is to be sent)	Box 1598, Hobbs, New Mexico
Name of Transporter of Gas	Warren Petroleum Corporation Amerada Petroleum Corporation	Address (If not the same as above, give address to which approved copy of this form is to be sent)	Box 67, Monument, New Mexico Drawer "D", Monument, New Mexico
Is well producing oil or gas?	I	Is gas actually sold?	Yes

If this production is commingled with that from any other lease or pool, give commingling order number:

IV. COMPLETION DATA

Designate Type of Completion - (X)	Oil Well	Gas Well	New Well	Work over	Deepen	Plug Back	Same Res'v.	Diff. Res'v.
Date of Test	Date Comp. Ready to Prod.	Total Depth	Casing Depth					
Well	Name of Producing Formation	Top Oil/Gas Pay	Casing Depth					
Perforations	Depth Casing Shoe							
TUBING, CASING, AND CEMENTING RECORD								
HOLE SIZE	CASING & TUBING SIZE	DEPTH SET	SACKS CEMENT					

V. TEST DATA AND REQUEST FOR ALLOWABLE OIL WELL

(Test must be after recovery of initial volume of load oil and must be equal to or exceed top allowable for this depth or be for full 24 hours.)

Date First New Oil Run To Tanks	Date of Test	Producing Method (Flow, pump, gas lift, etc.)	
Length of Test	Tubing Pressure	Casing Pressure	Choke Size
Actual Prod. During Test	Oil - Bbls.	Water - Bbls.	Gas - MCF

GAS WELL

Actual Prod. Test - MCF/D	Length of Test	Bbls. Condensate MCF	Gravity of Condensate
Testing Method (pilot, suck pr.)	Tubing Pressure	Casing Pressure	Choke Size

VI. CERTIFICATE OF COMPLIANCE

I hereby certify that the rules and regulations of the Oil Conservation Commission have been complied with and that the information given above is true and complete to the best of my knowledge and belief.

D. C. A. Smith
(Signature)
District Superintendent
(Title)
October 22, 1965
(Date)

OIL CONSERVATION COMMISSION

APPROVED _____, 19____
BY _____
TITLE _____

This form is to be filed in compliance with RULE 1104.

If this is a request for allowable for a newly drilled or deepened well, this form must be accompanied by a tabulation of the deviation tests taken on the well in accordance with RULE 111.

All sections of this form must be filled out completely for allowable on new and recompleted wells.

Fill out Sections I, II, III, and VI only for changes of owner, well name or number, or transporter, or other such change of condition.

Separate Forms C-104 must be filed for each pool in multiply completed wells.

DUPLICATE

NEW MEXICO
OIL CONSERVATION COMMISSION

Form C-128

Well Location and/or Gas Production Plat

Date 10-12-56

Operator Amerada Pet. Corp.

1956 OCT 15 HOBBS OFFICE OCC
Leased to Fred J. Turner Jr. "B" Leasing Warren
McKee Unit

Well No. 2¹³² Section 20 Township 20 South Range 38 East NMPM Unit

Located 560 Feet From North Line, 560 Feet From West Line,

Lea County, New Mexico. G. L. Elevation

Name of Producing Formation Pool Dedicated Acreage

(Note: All distances must be from outer boundaries of Section)

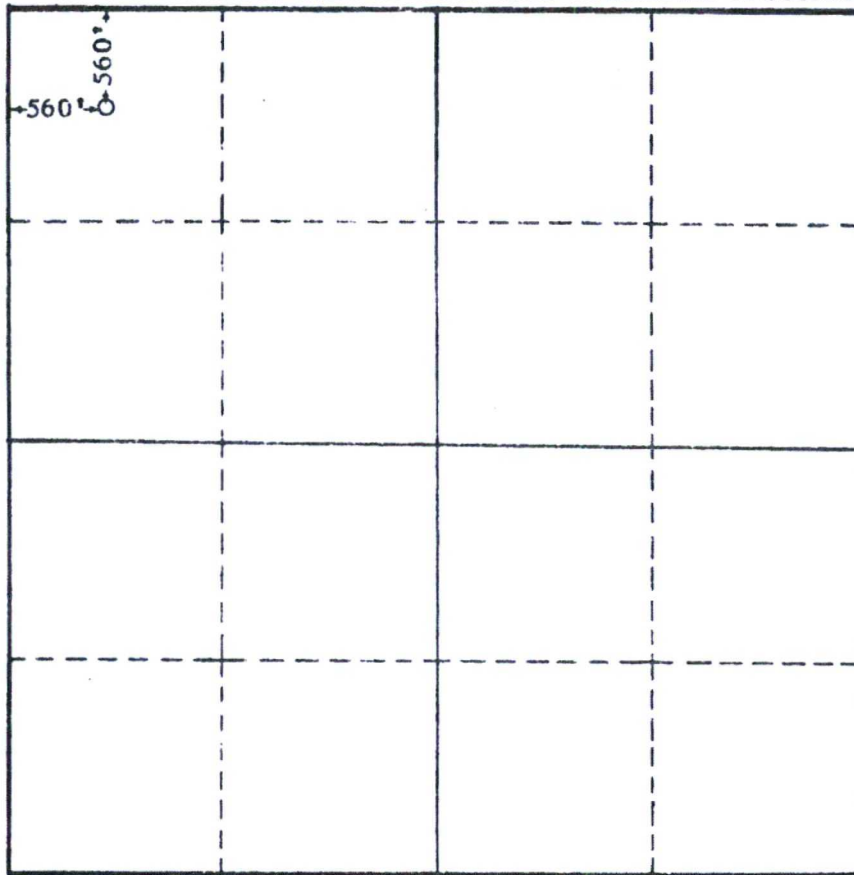

SCALE: 1" = 1000'

1. Is this Well a Dual Comp.? Yes ___ No ___.
2. If the answer to Question 1 is yes, are there any other dually completed wells within the dedicated acreage? Yes ___ No ___.

This is to certify that the above plat was prepared from field notes of actual surveys made by me or under my supervision and that the same are true and correct to the best of my knowledge and belief.

Name _____
Position _____
Representing _____
Address _____

Date Surveyed 10-12-56
Registered Professional Engineer and/or
Land Surveyor *John W. West*

NO. OF COPIES RECEIVED	
DISTRIBUTION	
SANTA FE	
FILE	
U.S.G.S.	
LAND OFFICE	
TRANSPORTER	OIL GAS
OPERATOR	
PRORATION OFFICE	

NEW MEXICO OIL CONSERVATION COMMISSION
REQUEST FOR ALLOWABLE
AND
AUTHORIZATION TO TRANSPORT OIL AND NATURAL GAS

Form C-104
Supersedes Old C-104 and C-110
Effective 1-1-65

ACT 73 739 AM '65

I. Transporter Amerada Petroleum Corporation		NAME CHANGE AMERADA PETROLEUM CORP. TO AMERADA HESS CORP. EFFECTIVE July 1, 1969
Address P. O. Box 668 - Hobbs, New Mexico		
Reason(s) for filing (Check proper box)		Other (Please explain)
New Well <input type="checkbox"/>	Change in Transporter of: Oil <input type="checkbox"/> Dry Gas <input type="checkbox"/>	To change name from F. Turner Jr. "B" #2 off, 11-1-65. Ref. NMOC Order No. R-2971
Recompletion <input type="checkbox"/>	Casinghead Gas <input type="checkbox"/> Condensate <input type="checkbox"/>	
Change in Ownership <input type="checkbox"/>		

If change of ownership give name
and address of previous owner

II. DESCRIPTION OF WELL AND LEASE

Lease Name Warren McKee Unit	Well No. 132	Pool Name, including Formation Warren McKee	Kind of Lease State, Federal or Fee Fee
Location Unit Letter D : 560 Feet From The North Line and 560 Feet From The West Line of Section 20 , Township 20-S Range 38-E , NMPM, Lea County			

III. DESIGNATION OF TRANSPORTER OF OIL AND NATURAL GAS

Name of Authorized Transporter of Oil <input checked="" type="checkbox"/> or Condensate <input type="checkbox"/> Shell Pipe Line Co.	Address (Give address to which approved copy of this form is to be sent) Box 1598, Hobbs, New Mexico	
Name of Authorized Transporter of Casinghead Gas <input checked="" type="checkbox"/> or Dry Gas <input type="checkbox"/> Warren Petroleum Corp. Amerada Petroleum Corporation	Address (Give address to which approved copy of this form is to be sent) Box 67, Monument, New Mexico Denver, Colo. Monument, New Mexico	
If well produces oil or liquids, give location of tanks.	Unit D Sec. 20 Twp. 20S Rge. 38E	If gas actually collected? Yes

If this production is commingled with that from any other lease or pool, give commingling order number:

IV. COMPLETION DATA

Designate Type of Completion - (X)	Oil Well	Gas Well	New Well	Workover	Deepen	Plug Back	Same Res'v.	Diff. Res'v.
Date Spudded	Date Compl. Ready to Prod.		Total Depth		P.B.T.D.			
Pool	Name of Producing Formation		Top Oil/Gas Pay		Tubing Depth			
Perforations					Depth Casing Shoe			
TUBING, CASING, AND CEMENTING RECORD								
HOLE SIZE	CASING & TUBING SIZE		DEPTH SET		SACKS CEMENT			

V. TEST DATA AND REQUEST FOR ALLOWABLE OIL WELL

(Test must be after recovery of total volume of load oil and must be equal to or exceed top allowable for this depth or be for full 24 hours)

Date First New Oil Run To Tanks	Date of Test	Producing Method (Flow, pump, gas lift, etc.)	
Length of Test	Tubing Pressure	Casing Pressure	Choke Size
Actual Prod. During Test	Oil - Bbls.	Water - Bbls.	Gas - MCF

GAS WELL

Actual Prod. Test - MCF/D	Length of Test	Bbls. Condensate/MCF	Gravity of Condensate
Testing Method (pilot, back pr.)	Tubing Pressure	Casing Pressure	Choke Size

VI. CERTIFICATE OF COMPLIANCE

I hereby certify that the rules and regulations of the Oil Conservation Commission have been complied with and that the information given above is true and complete to the best of my knowledge and belief.

D.L. Carpenter
(Signature)
District Superintendent
(Title)
October 22, 1965
(Date)

OIL CONSERVATION COMMISSION

APPROVED _____, 19____
BY _____
TITLE _____

This form is to be filed in compliance with RULE 1104.
If this is a request for allowable for a newly drilled or deepened well, this form must be accompanied by a tabulation of the deviation tests taken on the well in accordance with RULE 111.
All sections of this form must be filled out completely for allowable on new and recompleted wells.
Fill out Sections I, II, III, and VI only for changes of owner, well name or number, or transporter or other such change of condition.
Separate Forms C-104 must be filed for each pool in multiply completed wells.

NEW MEXICO OIL CONSERVATION COMMISSION

Well Location and Acreage Dedication Plat

Section A.

Date February 9, 1959
Operator Amerada Petroleum Corporation Lease F. Turner Jr. 10 10 2 40 Warren McKee unit
Well No. 1411 Unit Letter M Section 17 Township 20-S Range 30-E N.M.P.M.
Located 660 Feet From South Line, 660 Feet From West Line
County Lea G. L. Elevation 3554' Dedicated acreage 40 Acres
Name of Producing Formation Alto Pool -

1. Is the Operator the only owner* in the dedicated acreage outlined on the plat below?
Yes - No X.
2. If the answer to question one is "no," have the interests of all the owners been consolidated by communitization agreement or otherwise? Yes X No -. If answer is "yes," Type of Consolidation Operating Agreement
3. If the answer to question two is "no," list all the owners and their respective interests below:

Owner

Land Description

Section B

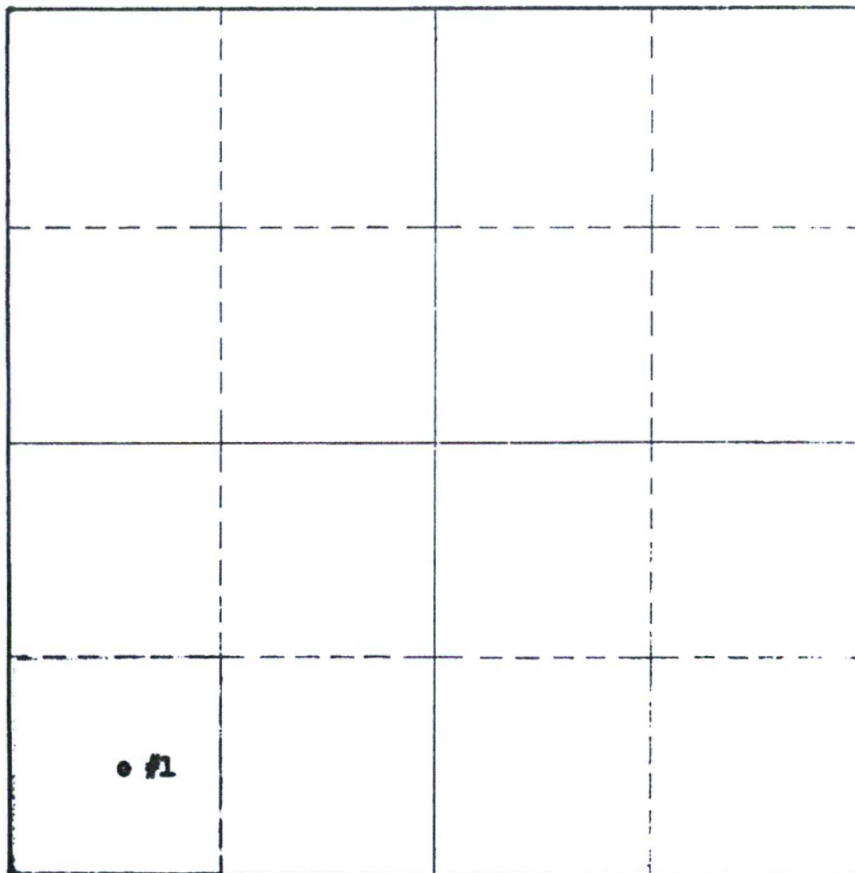

This is to certify that the information in Section A above is true and complete to the best of my knowledge and belief.

Amerada Petroleum Corporation
(Operator)

(Representative)

Drawer D, Monument, NM
Address

This is to certify that the well location shown on the plat in Section B was plotted from field notes of actual surveys made by me or under my supervision and that the same is true and correct to the best of my knowledge and belief.

Date Surveyed

Registered Professional
Engineer and/or Land Surveyor.

Certificate No.

NO. OF COPIES RECEIVED
DISTRIBUTION
SANTA FE
FILE
U.S.G.S.
LAND OFFICE
TRANSPORTER OIL
OPERATOR GAS
PRORATION OFFICE

**NEW MEXICO OIL CONSERVATION COMMISSION
REQUEST FOR ALLOWABLE
AND
AUTHORIZATION TO TRANSPORT OIL AND NATURAL GAS**

Form C-104
Supersedes Old C-104 and C-110
Effective 1-1-65

Oct 29 7 36 AM '65

I. IDENTIFICATION

Operator: Amerada Petroleum Corporation

Address: P. O. Box 668, Hobbs, New Mexico

Reason(s) for filing (Check proper box):

New Well ☐ Change in Transporter of ☐ Other (Please explain): To change name from F. Turner Jr. #1
 Recompleted ☐ Oil ☐ eff. 11-1-65. Ref. NMOCC Order No.
 Change in ownership ☐ Gas ☐ Condensate ☐ R-2971

If change of ownership give name and address of previous owner _____

II. DESCRIPTION OF WELL AND LEASE

Lease Name	Well No./ Pool Name, including Formation	Kind of Lease
<u>Warren McKee Unit</u>	<u>141 Warren McKee</u>	State, Federal or Fee <u>Fee</u>
Location		
Unit Letter <u>M</u> : <u>660</u> Feet From The <u>South</u> Line and <u>660</u> Feet From The <u>West</u>		
Line of Section <u>17</u> Township <u>20-S</u> Range <u>38-E</u> N.M.P.M. <u>Lea</u> County		

III. DESIGNATION OF TRANSPORTER OF OIL AND NATURAL GAS

Name of Authorized Transporter of Oil <input checked="" type="checkbox"/> or Condensate <input type="checkbox"/>	Address (Give address to which approved copy of this form is to be sent)
<u>Shell Pipe Line Company</u>	<u>Box 1598, Hobbs, New Mexico</u>
Name of Authorized Transporter of Gashead Gas <input checked="" type="checkbox"/> or Dry Gas <input type="checkbox"/>	Address (Give address to which approved copy of this form is to be sent)
<u>Warren Petroleum Corp.</u> <u>Amerada Petroleum Corp.</u>	<u>Box 67, Monument, New Mexico</u> <u>Drawer "ND", Monument, New Mexico</u>
If well produces oil or liquid, give location of tanks. Unit <u>M</u> Sec. <u>17</u> Twp. <u>20S</u> Rge. <u>38E</u>	Is gas actually collected? <u>Yes</u> When _____

If this production is commingled with that from any other lease or pool, give commingling order number: _____

IV. COMPLETION DATA

Designate Type of Completion - (X)	Oil Well	Gas Well	New Well	Workover	Deepen	Plug Back	Same Res'v.	Diff. Res'v.
Date Spudded	Date Compl. Ready to Prod.	Total Depth	P.S.T.D.					
Pool	Name of Producing Formation	Top Oil/Gas Pay	Tubing Depth					
Perforations	Depth Casing Shoe							
TUBING, CASING, AND CEMENTING RECORD								
HOLE SIZE	CASING & TUBING SIZE	DEPTH SET	SACKS CEMENT					

V. TEST DATA AND REQUEST FOR ALLOWABLE OIL WELL

(Test must be after recovery of total volume of load oil and must be equal to or exceed top allowable for this depth or be for full 24 hours)

Date First New Oil Run To Tanks	Date of Test	Producing Method (Flow, pump, gas lift, etc.)	
Length of Test	Tubing Pressure	Casing Pressure	Choke Size
Actual Prod. (during Test)	Oil - Bbls.	Water - Bbls.	Gas - MCF

GAS WELL

Actual Prod. Test - MCF/D	Length of Test	Bbls. Condensate/MCF	Gravity of Condensate
Testing Method (pilot, back pr.)	Tubing Pressure	Casing Pressure	Choke Size

VI. CERTIFICATE OF COMPLIANCE

I hereby certify that the rules and regulations of the Oil Conservation Commission have been complied with and that the information given above is true and complete to the best of my knowledge and belief.

F. C. Clark Jr.
(Signature)

District Superintendent
(Title)

October 22, 1965
(Date)

OIL CONSERVATION COMMISSION

APPROVED _____, 19____

BY _____

TITLE _____

This form is to be filed in compliance with RULE 1104.

If this is a request for allowable for a newly drilled or deepened well, this form must be accompanied by a tabulation of the deviation tests taken on the well in accordance with RULE 111.

All sections of this form must be filled out completely for allowable on new and recompleted wells.

Fill out Sections I, II, III, and VI only for changes of owner, well name or number, or transporter, or other such change of condition.

Separate Forms C-104 must be filed for each pool in multiple.

NEW MEXICO OIL CONSERVATION COMMISSION
Well Location and Acreage Dedication Plat

Section A.

Date February 7, 1959

Operator Amerada Petroleum Corporation Lease 1950 P. Turner Jr. 5¹ acre Warren McKee Unit
Well No. 2 141 Unit Letter L Section 17 Township 20-S Range 38-E NMCA
Located 1980 Feet From South Line, 660 Feet From West Line
County Lea G. L. Elevation 3558' Dedicated Acreage 40 Acres
Name of Producing Formation Connell Pool -

1. Is the Operator the only owner* in the dedicated acreage outlined on the plat below?
Yes _____ No X
2. If the answer to question one is "no," have the interests of all the owners been consolidated by communitization agreement or otherwise? Yes X No _____. If answer is "yes," Type of Consolidation Operating Agreement
3. If the answer to question two is "no," list all the owners and their respective interests below:

Owner

Land Description

Section B

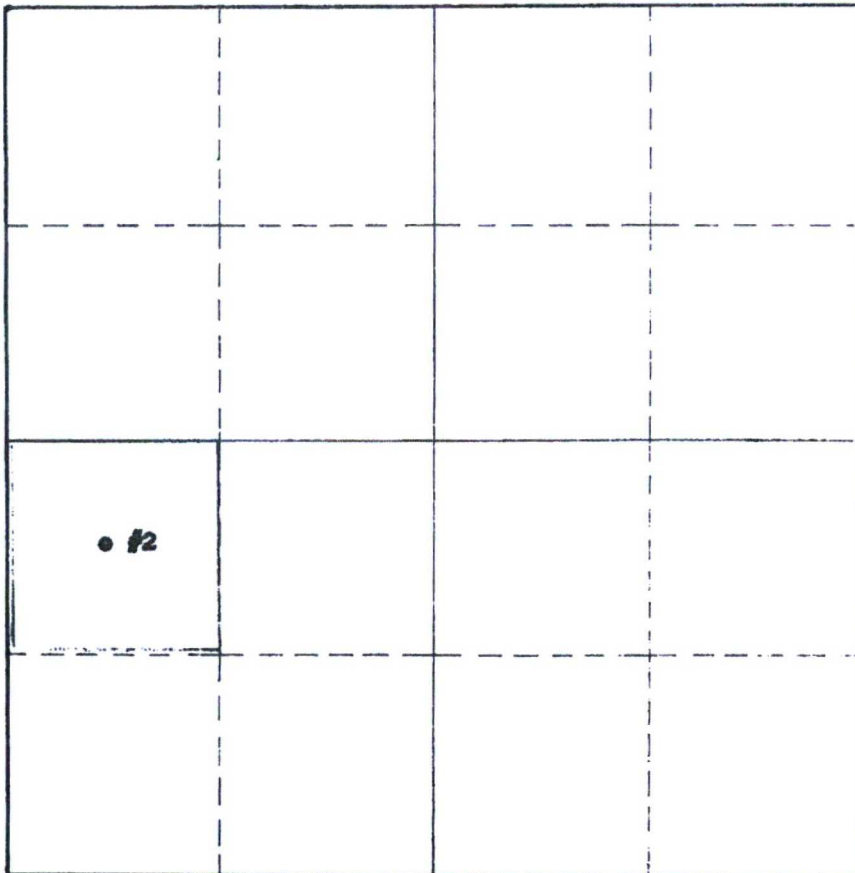

This is to certify that the information in Section A above is true and complete to the best of my knowledge and belief.

Amerada Petroleum Corp.

(Operator)

[Signature]
(Representative)

Drewer D. Monument, N.M.

Address

This is to certify that the well location shown on the plat in Section B was plotted from field notes of actual surveys made by me or under my supervision and that the same is true and correct to the best of my knowledge and belief.

Date Surveyed _____

Registered Professional
Engineer and/or Land Surveyor.

Certificate No. _____

0 330 660 990 1320 1650 1980 2310 2640 2000 1500 1000 500 0

NO. OF COPIES RECEIVED	
DISTRIBUTION	
SANTA FE	
FILE	
U.S.G.S.	
LAND OFFICE	
TRANSPORTER	OIL
OPERATOR	GAS
PRODUCTION OFFICE	

NEW MEXICO OIL CONSERVATION COMMISSION
REQUEST FOR ALLOWABLE
AND
AUTHORIZATION TO TRANSPORT OIL AND NATURAL GAS

Form C-104
 Supersedes Old C-104 and C-110
 Effective 1-1-65

Oct 29 7 35 AM '65

I. IDENTIFICATION

Name: Amerada Petroleum Corporation

Address: P. O. Box 668 - Hobbs, New Mexico

Reason(s) for filing (check proper box):

New Well ☐ Change in transporter of ☐ Other (Please explain): To change name from F. Turner Jr. #2
eff. 11-1-65. Ref. NMOCC Order No.
R-2971

Existing Well ☐ Oil ☐ Dry Gas ☐
 Change in ownership ☐ Gashead Gas ☐ Condensate ☐

If change of ownership give name and address of previous owner _____

II. DESCRIPTION OF WELL AND LEASE

Lease Name <u>Warren McKee Unit</u>	Well No. <u>142</u>	Pool Name, including Formation <u>Warren McKee</u>	Kind of Lease State, Federal or Fee <u>Fee</u>
Location: Unit Letter <u>L</u> Section <u>660</u> Feet From The <u>West</u> Line and <u>1980</u> Feet From The <u>South</u> Line of Section <u>17</u> Township <u>20-S</u> Range <u>38-E</u> N.M.P.M. <u>Lee</u> County			

III. DESIGNATION OF TRANSPORTER OF OIL AND NATURAL GAS

Name of Authorized Transporter of Oil <input checked="" type="checkbox"/> or Condensate <input type="checkbox"/> <u>Shell Pipe Line Co.</u>	Address (Give address to which approved copy of this form is to be sent) <u>Box 1598, Hobbs, New Mexico</u>
Name of Authorized Transporter of Gashead Gas <input checked="" type="checkbox"/> or Dry Gas <input type="checkbox"/> <u>Warren Petroleum Corporation</u> <u>Amerada Petroleum Corporation</u>	Address (Give address to which approved copy of this form is to be sent) <u>Box 67, Monument, New Mexico</u> <u>Drawer #111, Monument, New Mexico</u>
If well produces oil or liquids, give location of tanks. Unit <u>M</u> Sec. <u>17</u> Twp. <u>20S</u> Rge. <u>38E</u>	Is gas actually connected? <u>Yes</u>

If this production is commingled with that from any other lease or pool, give commingling order number: _____

IV. COMPLETION DATA

Designate Type of Completion - (X)	Oil Well <input type="checkbox"/> Gas Well <input type="checkbox"/> New Well <input type="checkbox"/> Workover <input type="checkbox"/> Deepen <input type="checkbox"/> Plug Back <input type="checkbox"/> Some Reelv. <input type="checkbox"/> Diff. Reelv. <input type="checkbox"/>
Date Spudded	Date Compl. Ready to Prod.
Pool	Name of Producing Formation
Performances	Top Oil/Gas Pay
Tubing Depth	
Depth Casing Shoe	
TUBING, CASING, AND CEMENTING RECORD	
HOLE SIZE	CASING & TUBING SIZE
DEPTH SET	
SACKS CEMENT	

V. TEST DATA AND REQUEST FOR ALLOWABLE OIL WELL

(Test must be after recovery of total volume of load oil and must be equal to or exceed tap allowable for this depth or be for full 24 hours.)

Date First Flow Oil Run To Tanks	Date of Test	Producing Method (Flow, pump, gas lift, etc.)
Length of Test	Tubing Pressure	Casing Pressure
Actual Prod. During Test	Oil - Bbls.	Water - Bbls.
		Gas - MCF

GAS WELL

Actual Prod. Test - MCF/D	Length of Test	Bbls. Condensate/MCF	Gravity of Condensate
Testing Method (pilot, back pr.)	Tubing Pressure	Casing Pressure	Choke Size

VI. CERTIFICATE OF COMPLIANCE

I hereby certify that the rules and regulations of the Oil Conservation Commission have been complied with and that the information given above is true and complete to the best of my knowledge and belief.

E. C. La P. L.
 (Signature)

District Superintendent
 (Title)

October 22, 1965
 (Date)

OIL CONSERVATION COMMISSION

APPROVED _____, 19____

BY _____

TITLE _____

This form is to be filed in compliance with RULE 1104.

If this is a request for allowable for a newly drilled or deepened well, this form must be accompanied by a tabulation of the deviation tests taken on the well in accordance with RULE 111.

All sections of this form must be filled out completely for allowable on new and recompleted wells.

Fill out Sections I, II, III, and VI only for changes of owner, well name or number, or transporter or other such change of condition.

Separate Forms C-104 must be filed for each pool in multiply

NEW MEXICO OIL CONSERVATION COMMISSION
Santa Fe, New Mexico

NOTICE OF INTENTION TO DRILL OR RECOMPLETE

Notice must be given to the District Office of the Oil Conservation Commission and approval obtained before drilling or recompletion begins. If changes in the proposed plan are considered advisable, a copy of this notice showing such changes will be returned to the sender. Submit this notice in QUINTUPLICATE. One copy will be returned following approval. See additional instructions in Rules and Regulations of the Commission.

Houston, Texas
(Place)

December 17th, 1952
(Date)

OIL CONSERVATION COMMISSION
SANTA FE, NEW MEXICO

Gentlemen:

You are hereby notified that it is our intention to commence the (Drilling) (~~Recompletion~~) of a well to be known as

~~Tide Water Associated Oil Company~~
(Company or Operator)

rename

Warren
McKee Unit
Trinity-Dressen
(Lease)

Well No. 1 501, in "0" (Unit) The well is

located 330 feet from the South line and 1650 feet from the East line of Section 7, T. 20-S, R. 38-E, NMPM.

(GIVE LOCATION FROM SECTION LINE) North Warren-McKee Pool, Lea County

D	C	B	A
E	F	G	H
L	K	J	I
M	N	O	P

If State Land the Oil and Gas Lease is No.

If patented land the owner is.

Address.

We propose to drill well with drilling equipment as follows: Rotary

The status of plugging bond is Blanket Bond dated Nov. 30, 1937 with Saint Paul-Mercury Indemnity Company

Drilling Contractor Arrow Drilling Company
Tulsa, Oklahoma

We intend to complete this well in the McKee formation at an approximate depth of 9400 feet.

CASING PROGRAM

We propose to use the following strings of Casing and to cement them as indicated:

Size of Hole	Size of Casing	Weight per Foot	New or Second Hand	Depth	Sacks Cement
17 1/2"	13 3/8"	48#	New	250	300
11"	8 5/8"	24# & 32#	New	3800	2000
7 3/4"	5 1/2"	17#	New	9400	500

If changes in the above plans become advisable we will notify you immediately.

ADDITIONAL INFORMATION (If recompletion give full details of proposed plan of work.)

Approved....., 19.....
Except as follows:

OIL CONSERVATION COMMISSION

By Roy Yarbrough
Title

Sincerely yours,

TIDE WATER ASSOCIATED OIL COMPANY
(Company or Operator)

By [Signature]
Position Authorized Employee
Send Communications regarding well to

Name H. P. Shackelford, Box 547,
Address Hobbs, New Mexico

NO. OF COPIES RECEIVED	
DISTRIBUTION	
SANTA FE	
FILE	
U.S.G.S.	
LAND OFFICE	
TRANSPORTER	OIL
	GAS
OPERATOR	
PRORATION OFFICE	

**NEW MEXICO OIL CONSERVATION COMMISSION
REQUEST FOR ALLOWABLE
AND
AUTHORIZATION TO TRANSPORT OIL AND NATURAL GAS**

Form C-104
Supersedes Old C-104 and C-110
Effective 1-1-65

APR 28 7 33 AM '65

Operator Amerada Petroleum Corporation	
Address P. O. Box 668, Hobbs, New Mexico	
Reason(s) for filing (Check proper box)	Other (Please explain)
New Well: <input type="checkbox"/>	To change name from Trickley-Dressen #1 off. 11-1-65. Ref. N.M.O.C.C. Order No. R-2971.
Recompletion: <input type="checkbox"/>	
Change in Ownership: <input type="checkbox"/>	
Change in Transporter of: Oil: <input type="checkbox"/> Dry Gas: <input type="checkbox"/> Casinghead Gas: <input type="checkbox"/> Condensate: <input type="checkbox"/>	

If change of ownership give name and address of previous owner: **Tidewater Oil Company - Hobbs, New Mexico**

I. DESCRIPTION OF WELL AND LEASE

Lease Name Warren McKee Unit	Lease No. 501	Well No. Warren McKee	Pool Name, including Formation	Kind of Lease State, Federal or Fee Fee
Location: Unit Letter 0 ; 330 Feet From The South Line and 1650 Feet From The East Line of Section 7 Township 20-S Range 38-E , NMPM, Lea County				

II. DESIGNATION OF TRANSPORTER OF OIL AND NATURAL GAS

Name of Authorized Transporter of Oil <input checked="" type="checkbox"/> or Condensate <input type="checkbox"/> Texas-New Mexico Pipe Line Company	Address (Give address to which approved copy of this form is to be sent) P. O. Box 1510, Midland, Texas
Name of Authorized Transporter of Casinghead Gas <input checked="" type="checkbox"/> or Dry Gas <input type="checkbox"/> Warren Petroleum Corporation Amerada Petroleum Corporation	Address (Give address to which approved copy of this form is to be sent) P. O. Box 67, Monument, New Mexico Drawer "D", Monument, New Mexico
If well produces oil or liquids, give location of tanks. Unit Sec. Twp. Rge. 0 7 20 38	Is gas actually connected? When Yes

If this production is commingled with that from any other lease or pool, give commingling order number: _____

V. COMPLETION DATA

Designate Type of Completion - (X)	Oil Well	Gas Well	New Well	Workover	Deepen	Plug Back	Same Res'v.	Diff. Res'v.
Date Spudded	Date Compl. Ready to Prod.		Total Depth		P.B.T.D.			
Elevations (DF, RKB, RT, GR, etc.)	Name of Producing Formation		Top Oil/Gas Pay		Tubing Depth			
Perforations					Depth Casing Shoe			
TUBING, CASING, AND CEMENTING RECORD								
HOLE SIZE	CASING & TUBING SIZE		DEPTH SET		SACKS CEMENT			

V. TEST DATA AND REQUEST FOR ALLOWABLE OIL WELL

(Test must be after recovery of total volume of load oil and must be equal to or exceed top allowable for this depth or be for full 24 hours)

Date First New Oil Run To Tanks	Date of Test	Producing Method (Flow, pump, gas lift, etc.)	
Length of Test	Tubing Pressure	Casing Pressure	Choke Size
Actual Prod. During Test	Oil - Bbls.	Water - Bbls.	Gas - MCF

GAS WELL

Actual Prod. Test - MCF/D	Length of Test	Bbls. Condensate/MMCF	Gravity of Condensate
Testing Method (pilot, back pr.)	Tubing Pressure	Casing Pressure	Choke Size

VI. CERTIFICATE OF COMPLIANCE

I hereby certify that the rules and regulations of the Oil Conservation Commission have been complied with and that the information given above is true and complete to the best of my knowledge and belief.

D.C. Caspe
(Signature)
District Superintendent
(Title)
October 28, 1965
(Date)

OIL CONSERVATION COMMISSION

APPROVED _____, 19____
BY _____
TITLE _____

This form is to be filed in compliance with RULE 1104.
If this is a request for allowable for a newly drilled or deepened well, this form must be accompanied by a tabulation of the deviation tests taken on the well in accordance with RULE 111.
All sections of this form must be filled out completely for allowable on new and recompleted wells.
Fill out only Sections I, II, III, and VI for changes of owner, well name or number, or transporter or other such change of condition.
Separate Forms C-104 must be filed for each pool in multiply completed wells.

State of New Mexico
Energy, Minerals and Natural Resources Department

Susana Martinez
Governor

Ken McQueen
Cabinet Secretary

Matthias Sayer
Deputy Cabinet Secretary

David R. Catanach, Division Director
Oil Conservation Division



August 8, 2017

Surface Commingling Order PLC-142-10
Administrative Application Reference No. pKSC1719833015

OXY USA WTP LIMITED PARTNERSHIP
Attention: Ms. Sandra Musallam

Pursuant to your application received on July 17, 2017, OXY USA WTP Limited Partnership (OGRID 192463) is hereby authorized to surface commingle oil and gas production from the following pools located in Township 20 South, Range 38 East, NMPM, Lea County, New Mexico;

NADINE; TUBB, WEST	(47530)
SKAGGS; GRAYBURG	(57380)
SKAGGS; DRINKARD	(57000)
BLINEBRY OIL AND GAS (OIL)	(6660)
SKAGGS; ABO, EAST	(56630)
NADINE; PADDOCK-BLINEBRY, WEST	(47400)
WARREN; MCKEE	(63270)
WARREN; ABO, WEST	(62940)

and from wells, and their associated leases and pools identified in Attachment A and made part of this order. These wells are located in Township 20 South, Range 38 East, NMPM, Lea County, New Mexico.

Commingled oil and gas production from the wells shall be measured and sold at the McKee Unit Central Tank Battery (CTB), located in Unit H of Section 18, Township 20 South, Range 38 East, NMPM, Lea County, New Mexico.

Production from the subject wells shall be determined as follows:

The oil and gas production from the wells in this application shall be measured with a combination of metering and well testing. The wells in this application shall share a production tester. The Warren McKee will flow through a production header to either the test or production separator. The MJ Raley and Fred Turner wells shall flow dedicated production header to the tester or production or the production separator. Each well shall be tested at least once a month.

The allocation meters shall be calibrated quarterly in accordance with Division Rule 19.15.12.10.C (2) NMAC.

This installation shall be installed and operated in accordance with the applicable Division Rules and Regulations.

The Operator shall notify the transporter of this commingling authority and the Hobbs District Office prior to implementation of commingling operations.

This administrative order supersedes administrative order PLC142-9, issued on March 29, 2006. The wells in this application shall be measured with a combination of metering and well testing. Further, the Blinbry Oil and Gas (Oil) and Warren; Abo, West Pools are added.

For future additions of wells and leases to this commingling operation, notice shall only be given to those interest owners in the wells and leases to be added, in accordance with Division Rule 19.15.12.10 C (4) (g) NMAC.

Done at Santa Fe, New Mexico, on August 8, 2017.

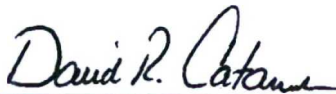

DAVID R. CATANACH
Director

DRC/mam

cc: Oil Conservation Division District Office – Hobbs

Attachment A: Fred Turner /Warren McKee Wells

Well Name	Lease	API#	Spacing Unit	Pool(s)	Pool(s)	Pool(s)	Pool(s)
Fred Turner JR A Well No. 113	Fred Turner JR A Well No. 113	30-025-07786	P-18-20S-38E	Skaggs; Drinkard			
Fred Turner Jr A Well No. 7		30-025-07793	H-18-20S-38E	Skaggs; Drinkard			
Fred Turner Jr A Well No. 5	Fred Turner Jr A Well No. 5	30-025-07788	G-18-20S-38E	Skaggs; Grayburg			
Fred Turner Jr A Well No. 6		30-025-07790	J-18-20S-38E	Skaggs; Grayburg			
Fred Turner Jr A Well No. 8		30-025-07791	P-18-20S-38E	Skaggs; Grayburg			
Fred Turner Jr A Well No. 14		30-025-21919	I-18-20S-38E	Skaggs; Grayburg			
Fred Turner Jr A Well No. 119	Fred Turner Jr A Well No. 119	30-025-07792	J-18-20S-38E	Skaggs; Drinkard	Skaggs; Abo, East	Nadine; Tubb, West	
Fred Turner Jr A Well No. 13	Fred Turner Jr A Well No. 13	30-025-07809	J-18-20S-38E	Blinbry Oil and Gas (Oil)	Nadine; Tubb, West		
Fred Turner JR C Well No. 1	Fred Turner JR C Well No. 1	30-025-07782	E-17-20S-38E	Nadine; Paddock-Blinebry, West			
Fred Turner JR C Well No. 2	Fred Turner JR C Well No. 2	30-025-37059	E-17-20S-38E	Nadine; Paddock-Blinebry, West	Nadine; Tubb, West	Skaggs; Drinkard	Warren; Abo, West
M J Raley Well No. 1	M J Raley Well No. 1	30-025-07783	D-17-20S-38E	Nadine; Paddock-Blinebry, West			
M J Raley Well No. 2	M J Raley Well No. 2	30-025-07757	M-8-20S-28E	Skaggs; Drinkard	Skaggs; Abo, East	Nadine; Paddock-Blinebry, West	
M J Raley Well No. 3	M J Raley Well No. 2	30-025-36777	N-8-20S-28E	Skaggs; Drinkard	Nadine; Paddock-Blinebry, West	Nadine; Tubb, West	
M J Raley A Well No.1	M J Raley A Well No.1	30-025-07781	A-18-20S-38E	Skaggs; Abo, East	Nadine; Paddock-Blinebry, West	Skaggs; Abo, East	
M J Raley B Well No.1	M J Raley B Well No.1	30-025-07827	D-20-20S-28E	Warren; McKee			
Warren McKee Unit Well No. 112	Warren McKee Unit	30-025-07796	F-18-20S-28E	Warren; McKee			
Warren McKee Unit Well No. 132	Warren McKee Unit	30-025-07827	D-20-20S-28E	Warren; McKee			
Warren McKee Unit Well No. 141	Warren McKee Unit	30-025-07789	M-17-20S-38E	Warren; McKee			
Warren McKee Unit Well No. 142	Warren McKee Unit	30-025-07784	L-17-20S-38E	Warren; McKee			
Warren McKee Unit Well No. 501	Warren McKee Unit	30-025-07756	O-7-20S-38E	Warren; McKee			

Production Data

***Fred Turner Jr A #003 (API 30-025-07786)**

Month	Oil (bbl)	Gas (MCF)	Water (bbl)
Aug-2018	59	0	521
Sep-2018	66	0	510
Oct-2018	21	0	119
Nov-2018	46	0	272
Dec-2018	82	0	527
Jan-2019	77	0	527

*in NMOCD well name is Fred Turner JR A #113

Fred Turner Jr A #005 (API 30-025-07788)

Month	Oil (bbl)	Gas (MCF)	Water (bbl)
Aug-2018	12	0	6
Sep-2018	0	0	0
Oct-2018	0	0	0
Nov-2018	0	0	0
Dec-2018	0	0	0
Jan-2019	0	0	0

Fred Turner Jr A #006 (API 30-025-07790)

Month	Oil (bbl)	Gas (MCF)	Water (bbl)
Aug-2018	36	0	141
Sep-2018	33	0	122
Oct-2018	40	0	97
Nov-2018	49	0	115
Dec-2018	53	0	127
Jan-2019	41	0	120

Fred Turner Jr A #007 (API 30-025-07793)

Month	Oil (bbl)	Gas (MCF)	Water (bbl)
Aug-2018	69	0	67
Sep-2018	68	0	60
Oct-2018	80	0	54
Nov-2018	97	0	69
Dec-2018	93	0	76
Jan-2019	85	0	67

Fred Turner Jr A #008 (API 30-025-07791)

Month	Oil (bbl)	Gas (MCF)	Water (bbl)
Aug-2018	9	0	30
Sep-2018	0	0	0
Oct-2018	0	0	0
Nov-2018	0	0	0
Dec-2018	0	0	0
Jan-2019	0	0	0

Fred Turner Jr A #013 (API 30-025-07809)

Month	Oil (bbl)	Gas (MCF)	Water (bbl)
Aug-2018	48	0	4875
Sep-2018	46	0	4644
Oct-2018	56	0	3811
Nov-2018	71	0	4532
Dec-2018	62	0	4737
Jan-2019	40	0	4200

Fred Turner Jr A #014 (API 30-025-21919)

Month	Oil (bbl)	Gas (MCF)	Water (bbl)
Aug-2018	60	0	112
Sep-2018	62	0	103
Oct-2018	72	0	86
Nov-2018	84	0	105
Dec-2018	84	0	128
Jan-2019	77	0	155

***Fred Turner Jr A #009 (API 30-025-07792)**

Month	Oil (bbl)	Gas (MCF)	Water (bbl)
Aug-2018	92	0	1143
Sep-2018	94	0	1085
Oct-2018	111	0	1000
Nov-2018	35	0	313
Dec-2018	0	0	0
Jan-2019	0	0	0

*in NMOCD well name is Fred Turner JR A #119

Fred Turner Jr C #001 (API 30-025-07782)

Month	Oil (bbl)	Gas (MCF)	Water (bbl)
Aug-2018	0	0	0
Sep-2018	0	0	0
Oct-2018	0	0	0
Nov-2018	0	0	0
Dec-2018	0	0	0
Jan-2019	0	0	0

Fred Turner Jr C #002 (API 30-025-37059)

Month	Oil (bbl)	Gas (MCF)	Water (bbl)
Aug-2018	63	0	124
Sep-2018	68	0	109
Oct-2018	96	0	125
Nov-2018	123	0	156
Dec-2018	119	0	155
Jan-2019	47	0	77

TO BE RECOMPLETED