

RECEIVED: 06/04/2016	REVIEWER:	TYPE: PC	APP NO: PMAM14156-44976
-------------------------	-----------	-------------	----------------------------

ABOVE THIS TABLE FOR OCD DIVISION USE ONLY

**NEW MEXICO OIL CONSERVATION DIVISION**  
 - Geological & Engineering Bureau -  
 1220 South St. Francis Drive, Santa Fe, NM 87505

**ADMINISTRATIVE APPLICATION CHECKLIST**

THIS CHECKLIST IS MANDATORY FOR ALL ADMINISTRATIVE APPLICATIONS FOR EXCEPTIONS TO DIVISION RULES AND  
 REGULATIONS WHICH REQUIRE PROCESSING AT THE DIVISION LEVEL IN SANTA FE

**Applicant:** APACHE CORP. **OGRID Number:** 873  
**Well Name:** WALTER LYNCH LEASE **API:** Various  
**Pool:** Various **Pool Code:** Various

**SUBMIT ACCURATE AND COMPLETE INFORMATION REQUIRED TO PROCESS THE TYPE OF APPLICATION  
 INDICATED BELOW**

- 1) **TYPE OF APPLICATION:** Check those which apply for [A]  
 A. Location – Spacing Unit – Simultaneous Dedication  
☐ NSL ☐ NSP (PROJECT AREA) ☐ NSP (PRORATION UNIT) ☐ SD
- B. Check one only for [I] or [II]  
 [I] Commingling – Storage – Measurement  
☐ DHC ☐ CTB ☐ PLC ☒ PC ☐ OLS ☐ OLM  
 [II] Injection – Disposal – Pressure Increase – Enhanced Oil Recovery  
☐ WFX ☐ PMX ☐ SWD ☐ IPI ☐ EOR ☐ PPR

2) **NOTIFICATION REQUIRED TO:** Check those which apply.

- A. ☐ Offset operators or lease holders  
 B. ☐ Royalty, overriding royalty owners, revenue owners  
 C. ☐ Application requires published notice  
 D. ☐ Notification and/or concurrent approval by SLO  
 E. ☐ Notification and/or concurrent approval by BLM  
 F. ☐ Surface owner  
 G. ☐ For all of the above, proof of notification or publication is attached, and/or,  
 H. ☒ No notice required

**FOR OCD ONLY**

- ☐ Notice Complete  
☐ Application  
 Content  
 Complete

- 3) **CERTIFICATION:** I hereby certify that the information submitted with this application for administrative approval is **accurate** and **complete** to the best of my knowledge. I also understand that **no action** will be taken on this application until the required information and notifications are submitted to the Division.

**Note: Statement must be completed by an individual with managerial and/or supervisory capacity.**

5/30/2019

Date

Reesa Fisher

Print or Type Name

432-818-1062

Phone Number

Reesa Fisher

Digitally signed by Reesa Fisher  
Date: 2019.05.30 10:08:36 -0500

Signature

Reesa.Fisher@apachecorp.com

e-mail Address



June 4, 2019

Mr. Michael McMillan  
New Mexico Oil Conservation Division  
Engineering Bureau  
1220 South St Francis Drive  
Santa Fe, NM 87505

RE: Administrative Order to Surface Commingle  
Walter Lynch Lease  
Unit Letter D Sec 01 T22S R37E  
Lea County, New Mexico

Dear Mr. McMillan:

Apache would like to request an Administrative Surface Commingling Order to include the following producing pools: Blinebry Oil & Gas (Oil – 6660), Blinebry Oil & Gas (Pro Gas – 72480), Tubb Oil & Gas (Oil – 60240), Tubb Oil & Gas (Pro Gas – 86440), Wantz; Granite Wash (62730), Brunson; Queen, NE (Gas – 97559) and Brunson; Drinkard-Abo, South (7900). All wells have DHC Orders, as noted on well list; however, well #12 had the DHC pool permanently P&A'd and is only producing from the Queen, which is currently TA'd.

Enclosed please find forms C-102 and well test information for all wells on the lease. Schematics included show wells 4 & 8 have their own gas meter, but all other gas produced will be commingled at the Walter Lynch lease facility and transported through the gas sales line. These wells are all marginal producers and production will be allocated monthly by well tests. Per the attached land letter, interest ownership between pools is identical and common throughout, 100% Apache.

In the event Apache were to add wells and leases to this commingling order, we request to only notify interest owners in the wells and leases to be added, per Division Rule 19.15.12.10C(4)(g) NMAC.

If you need additional information or have any questions, please give me a call at (432) 818-1062 or send an e-mail to [Reesa.Fisher@apachecorp.com](mailto:Reesa.Fisher@apachecorp.com).

Sincerely,

Reesa Fisher  
Sr. Staff Regulatory Analyst

Enclosures

# WALTER LYNCH LEASE WELLS

D-1-22S-37E

APACHE CORP.

<u>API</u>	<u>Well Name</u>	<u>Well No.</u>	<u>Type</u>	<u>Mineral</u> <u>Owner</u>	<u>Status</u>	<u>Unit</u>		<u>T</u>	<u>R</u>	<u>OCD</u> <u>Unit</u> <u>Ltr</u>	<u>Last</u> <u>Prod</u>	<u>Spud Date</u>	<u>Producing Pool(s)</u>
30-025-09949	WALTER LYNCH (DHC-1021)	#004	Gas	Private	Active	4	1	22S	37E	D	Mar-19	11/8/1946	6660 Blinebry O&G (Oil) 86440 Tubbs O&G (Pro Gas)
30-025-25131	WALTER LYNCH (DHC-316/68-A)	#006	Oil	Private	Active	F	1	22S	37E	F	Mar-19	5/24/1997	6660 Blinebry O&G (Oil) 86440 Tubbs O&G (Pro Gas) 7900 Brunson; Drkd-Abo, S
30-025-25486	WALTER LYNCH (DHC-336)	#007	Oil	Private	Active	4	1	22S	37E	D	Mar-19	5/9/1977	7900 Brunson; Drkd-Abo, S 62730 Wantz; Granite Wash
30-025-25644	WALTER LYNCH (DHC-2587/69)	#008	Oil	Private	Active	E	1	22S	37E	E	Mar-19		72480 Blinebry O&G (Pro Gas) 7900 Brunson; Drkd-Abo, S 62730 Wantz; Granite Wash
30-025-39550	WALTER LYNCH (DHC-380)	#010	Oil	Private	Active	3	1	22S	37E	C	Mar-19	4/10/2010	6660 Blinebry O&G (Oil) 60240 Tubbs O&G (Oil) 7900 Brunson; Drkd-Abo, S
30-025-37556	WALTER LYNCH	#012	Oil	Private	Aprvd TA	F	1	22S	37E	F	May-06	12/29/2005	97559 Brunson; Qu, NE (Gas)
30-025-40079	WALTER LYNCH (DHC-465)	#013	Gas	Private	Active	E	1	22S	37E	E	Mar-19	3/28/2011	72480 Blinebry O&G (Pro Gas) 60240 Tubbs O&G (Oil) 7900 Brunson; Drkd-Abo, S
30-025-40014	WALTER LYNCH (DHC-442)	#014	Oil	Private	Active	3	1	22S	37E	C	Mar-19	2/9/2011	6660 Blinebry O&G (Oil) 60240 Tubbs O&G (Oil)

Walter Lynch  
Apache Corp.  
Unit D Sect.  
1-22S-37E  
Lea Co., N.M.

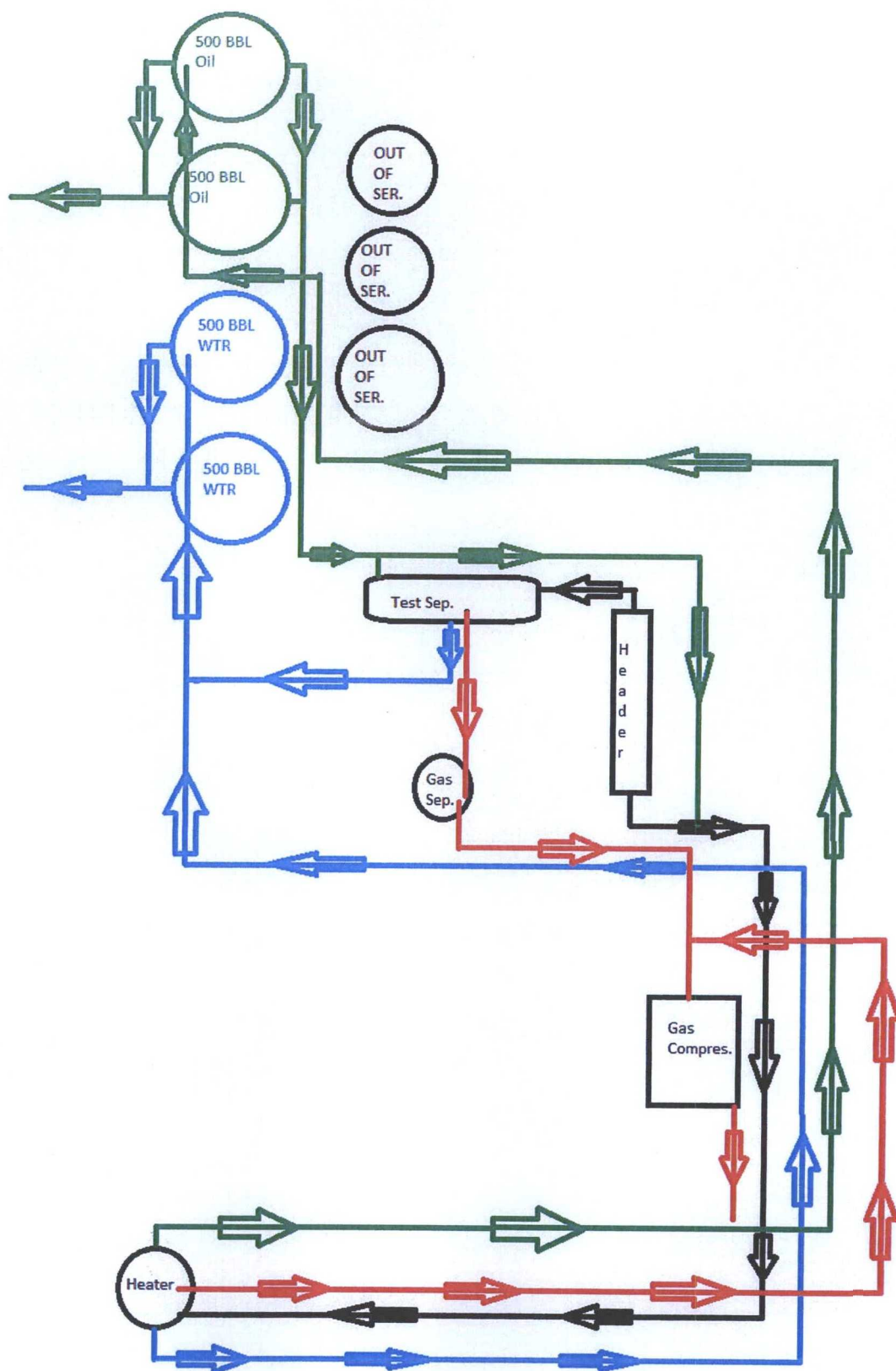
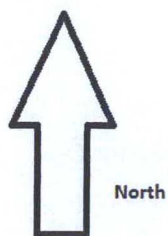





Google earth

WALTER LYNCH BATTERY

APACHE CORP.

0-1-225-37E



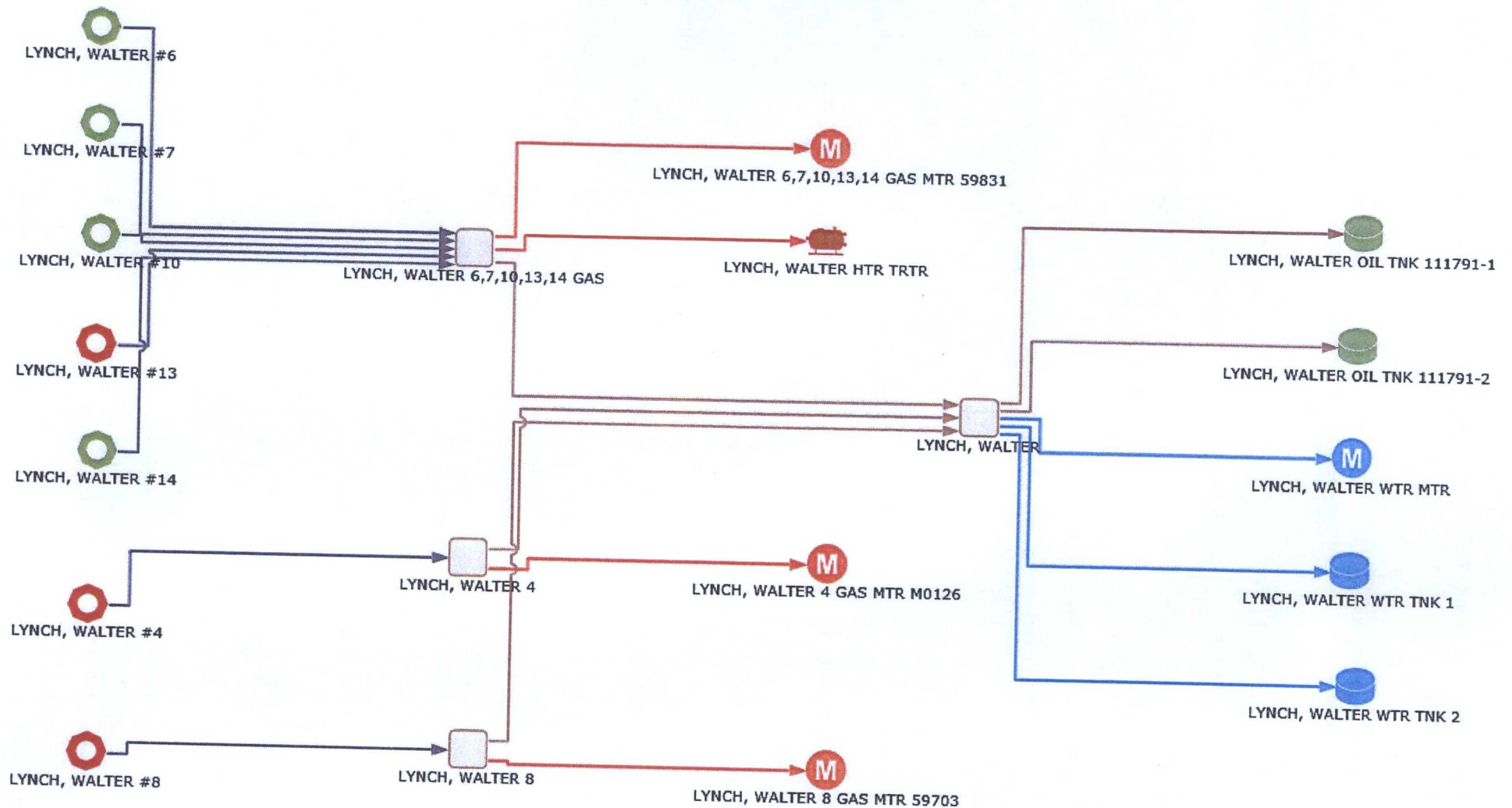

Allocation Schematic for  
Walter Lynch Battery  
D-1-22S-37E  
Apache Corp.



June 3, 2019

State of New Mexico  
Oil Conservation Division  
1220 South St Francis Drive  
Santa Fe, New Mexico 87505

Re: Surface Commingle of Walter Lynch Battery wells

Lease: Walter Lynch lease wells

Description: Unit D, Sec 1, T22S-R37E, NMPM, Lea County, New Mexico

Wells:

API	Well Name	Well No.	Type	Mineral Owner	Status	Unit Ltr	Unit Sec	Unit T	Unit R	Unit Ltr	Last Prod	Spud Date	Producing Pool(s)
30-025-09949	WALTER LYNCH (DHC-1021)	#004	Gas	Private	Active	4	1	22S	37E	D	Mar-19	11/8/1946	6660 Blinebry O&G (Oil) 86440 Tubb O&G (Pro Gas)
30-025-25131	WALTER LYNCH (DHC-316/68-A)	#006	Oil	Private	Active	F	1	22S	37E	F	Mar-19	5/24/1997	6660 Blinebry O&G (Oil) 86440 Tubb O&G (Pro Gas) 7900 Brunson; Drkd-Abo, S
30-025-25486	WALTER LYNCH (DHC-336)	#007	Oil	Private	Active	4	1	22S	37E	D	Mar-19	5/9/1977	7900 Brunson; Drkd-Abo, S 62730 Wantz; Granite Wash
30-025-25644	WALTER LYNCH (DHC-2587/69)	#008	Oil	Private	Active	E	1	22S	37E	E	Mar-19		72480 Blinebry O&G (Pro Gas) 7900 Brunson; Drkd-Abo, S
30-025-39550	WALTER LYNCH (DHC-380)	#010	Oil	Private	Active	3	1	22S	37E	C	Mar-19	4/10/2010	62730 Wantz; Granite Wash 6660 Blinebry O&G (Oil) 60240 Tubb O&G (Oil)
30-025-37556	WALTER LYNCH	#012	Oil	Private	Aprvd TA	F	1	22S	37E	F	May-06	12/29/2005	7900 Brunson; Drkd-Abo, S 97559 Brunson; Qu, NE (Gas)
30-025-40079	WALTER LYNCH (DHC-465)	#013	Gas	Private	Active	E	1	22S	37E	E	Mar-19	3/28/2011	72480 Blinebry O&G (Pro Gas) 60240 Tubb O&G (Oil)
30-025-40014	WALTER LYNCH (DHC-442)	#014	Oil	Private	Active	3	1	22S	37E	C	Mar-19	2/9/2011	7900 Brunson; Drkd-Abo, S 6660 Blinebry O&G (Oil) 60240 Tubb O&G (Oil)

I hereby certify that in the above captioned wells, the ownership in the pools and leases to be commingled are identical as defined in 19.15.12.7.B NMAC.

If you have any questions or concerns, please do not hesitate to contact me at [jan.baker@apachecorp.com](mailto:jan.baker@apachecorp.com) or by telephone at 432-818-1654. Thank you and we look forward to your decision.

Best regards,

Jan Baker, JD, CPL  
Landman for New Mexico  
Apache Corporation  
303 Veterans Airpark Lane, Suite 1000  
Midland, Texas 79705



# Well Tests

5/30/2019 1:10:42 PM

Report Period: December 1, 2018 to May 30, 2019

Report Period: December 1, 2018 to May 30, 2019														Volumes				Fluids		Pump		Ratios								
Test	Chk	Tubing PSIG		Casing PSIG		Shut-In PSIG		BH	Pump	Clock	Valid	Test	Ttl Liq.	Oil	Ttl Gas	Frm Gas	Water	Lift	Level	Pump	Stroke	GOR	WOR	GLR	IGLR					
Date	Hrs	In.	SPM	High	Low	High	Low	Tubing	Casing	PSIG	PIP	Freq. Hz	%																	
Region: PERMIAN		District: WEST DISTRICT										Superintendent: WEST DISTRICT [CARNES]								Foreman: EUNICE [DEAN]										
LYNCH, WALTER #10 (BLI)		Status: Producing																												
12/17/18	24											True	3.00	2.00	130.00	130.00	1.00									65.00	0.50	43.33		
01/21/19	24											True	3.00	2.00	127.00	127.00	1.00									63.50	0.50	42.33		
02/26/19	24											True	3.00	2.00	132.00	132.00	1.00									66.00	0.50	44.00		
03/26/19	24											True	3.00	2.00	125.00	125.00	1.00									62.50	0.50	41.67		
04/23/19	24											True	3.00	2.00	100.00	100.00	1.00									50.00	0.50	33.33		
05/20/19	24											True	3.00	2.00	100.00	100.00	1.00									50.00	0.50	33.33		
Averages by Completion:														3.00	2.00	119.00	119.00	1.00												
LYNCH, WALTER #13 (BLI)		Status: Producing																												
12/22/18	24											True	2.00	2.00	100.00	100.00	0.00									50.00	0.00	50.00		
02/20/19	24											True	2.00	2.00	103.00	103.00	0.00									51.50	0.00	51.50		
03/20/19	24											True	2.00	2.00	104.00	104.00	0.00									52.00	0.00	52.00		
04/15/19	24											True	2.00	2.00	100.00	100.00	0.00									50.00	0.00	50.00		
05/22/19	24											True	2.00	2.00	102.00	102.00	0.00									51.00	0.00	51.00		
Averages by Completion:														2.00	2.00	101.80	101.80	0.00												
LYNCH, WALTER #14 (BLI)		Status: Producing																												
12/19/18	24											True	3.00	2.00	95.00	95.00	1.00									47.50	0.50	31.67		
02/26/19	24											True	3.00	2.00	97.00	97.00	1.00									48.50	0.50	32.33		
03/19/19	24											True	3.00	2.00	98.00	98.00	1.00									49.00	0.50	32.67		
04/18/19	24											True	3.00	2.00	96.00	96.00	1.00									48.00	0.50	32.00		





# Well Tests

5/30/2019 1:10:42 PM

Report Period: December 1, 2018 to May 30, 2019

Report Period: December 1, 2018 to May 31, 2019																													
Test		Chk	Tubing PSIG		Casing PSIG		Shut-In PSIG		BH	Pump		Clock	Valid	Volumes				Fluids		Pump		Ratios							
Date	Hrs	In.	SPM	High	Low	High	Low	Tubing	Casing	PSIG	PIP	Freq. Hz	%	Test	Ttl Liq.	Oil	Ttl Gas	Frm Gas	Water	Lift	Level	Pump	Stroke	GOR	WOR	GLR	IGLR		
Region: PERMIAN			District: WEST DISTRICT											Superintendent: WEST DISTRICT [CARNES]							Foreman: EUNICE [DEAN]								
LYNCH, WALTER #14 (BLI)			Status: Producing											True		3.00	2.00	96.00	96.00	1.00						48.00	0.50	32.00	
05/21/19	24														3.00	2.00	96.40	96.40	1.00										
Averages by Completion:																													
LYNCH, WALTER #4 (BLI)			Status: Producing											True		2.00	1.00	61.00	61.00	1.00						61.00	1.00	30.50	
12/04/18	24														2.00	1.00	50.00	50.00	1.00										
01/03/19	24														2.00	1.00	50.00	50.00	1.00										
02/04/19	24														2.00	1.00	56.00	56.00	1.00										
03/03/19	24														2.00	1.00	46.00	46.00	1.00										
04/09/19	24														1.50	0.50	47.00	47.00	1.00										
05/13/19	24														1.50	0.50	56.00	56.00	1.00										
Averages by Completion:															1.83	0.83	52.67	52.67	1.00										
LYNCH, WALTER #6 (BLI)			Status: Producing											True		3.00	2.00	41.00	41.00	1.00						20.50	0.50	13.67	
12/07/18	24														3.00	2.00	38.00	38.00	1.00										
01/07/19	24														3.00	2.00	38.00	38.00	1.00										
02/07/19	24														3.50	2.50	43.00	43.00	1.00										
03/08/19	24														3.50	2.50	40.00	40.00	1.00										
04/03/19	24														3.00	2.00	39.00	39.00	1.00										
05/17/19	24														3.00	2.00	39.00	39.00	1.00										
Averages by Completion:															3.17	2.17	40.00	40.00	1.00										
LYNCH, WALTER #7 (GRANITE WASH)			Status: Producing											True		2.00	1.00	33.00	33.00	1.00						33.00	1.00	16.50	
12/10/18	24																												



## Well Tests

5/30/2019 1:10:42 PM

Report Period: December 1, 2018 to May 30, 2019

Report Period: December 1, 2018 to May 31, 2019																												
Test		Chk	Tubing PSIG		Casing PSIG		Shut-In PSIG		BH	Pump		Clock	Valid	Volumes					Fluids		Pump		Ratios					
Date	Hrs	In.	SPM	High	Low	High	Low	Tubing	Casing	PSIG	PIP	Freq. Hz	%	Test	Ttl Liq.	Oil	Ttl Gas	Frm Gas	Water	Lift	Level	Pump	Stroke	GOR	WOR	GLR	IGLR	
Region: PERMIAN			District: WEST DISTRICT											Superintendent: WEST DISTRICT [CARNES]							Foreman: EUNICE [DEAN]							
LYNCH, WALTER #7 (GRANITE WASH)				Status: Producing																								
01/09/19	24													True	2.00	1.00	33.00	33.00	1.00					33.00	1.00	16.50		
02/10/19	24													True	2.00	1.00	35.00	35.00	1.00					35.00	1.00	17.50		
03/12/19	24													True	2.00	1.00	30.00	30.00	1.00					30.00	1.00	15.00		
04/11/19	24													True	2.00	1.00	31.00	31.00	1.00					31.00	1.00	15.50		
05/18/19	24													True	2.00	1.00	31.00	31.00	1.00					31.00	1.00	15.50		
Averages by Completion:														2.00 1.00 32.17 32.17 1.00														
LYNCH, WALTER #8 (BLI)				Status: Producing																								
12/13/18	24													True	3.00	2.00	71.00	71.00	1.00					35.50	0.50	23.67		
01/12/19	24													True	3.00	2.00	65.00	65.00	1.00					32.50	0.50	21.67		
02/14/19	24													True	3.00	2.00	66.00	66.00	1.00					33.00	0.50	22.00		
03/15/19	24													True	3.00	2.00	63.00	63.00	1.00					31.50	0.50	21.00		
04/13/19	24													True	3.00	2.00	61.00	61.00	1.00					30.50	0.50	20.33		
05/19/19	24													True	3.00	2.00	61.00	61.00	1.00					30.50	0.50	20.33		
Averages by Completion:														3.00 2.00 64.50 64.50 1.00														

District I  
PO Box 1980, Hobbs, NM 88241-1980  
District II  
PO Drawer DD, Artesia, NM 88211-0719  
District III  
1000 Rio Brazos Rd., Aztec, NM 87410  
District IV  
PO Box 2088, Santa Fe, NM 87504-2088

State of New Mexico  
Energy, Minerals & Natural Resources Department

OIL CONSERVATION DIVISION  
PO Box 2088  
Santa Fe, NM 87504-2088

Form C-10,  
Revised February 10, 1994  
Instructions on back  
Submit to Appropriate District Office  
State Lease - 4 Copies  
Fee Lease - 3 Copies

☐ AMENDED REPORT

WELL LOCATION AND ACREAGE DEDICATION PLAT

API Number 30-025-09949		Pool Code 06660	Pool Name Blinebry
Property Code 066424	Property Name Walter Lynch		Well Number 4
OGRID No. 14021	Operator Name Marathon Oil Company		Elevation 3358' GR

10 Surface Location

UL or lot no.	Section	Township	Range	Lot Idn	Feet from the	North/South line	Feet from the	East/West line	County
D	1	22S	37E		660	North	585	West	Lea

11 Bottom Hole Location If Different From Surface

UL or lot no.	Section	Township	Range	Lot Idn	Feet from the	North/South line	Feet from the	East/West line	County

12 Dedicated Acres 160	13 Joint or Infill N	14 Consolidation Code	15 Order No.
---------------------------	-------------------------	-----------------------	--------------

NO ALLOWABLE WILL BE ASSIGNED TO THIS COMPLETION UNTIL ALL INTERESTS HAVE BEEN CONSOLIDATED  
OR A NON-STANDARD UNIT HAS BEEN APPROVED BY THE DIVISION

				1

**17 OPERATOR CERTIFICATION**  
I hereby certify that the information contained herein is true and complete to the best of my knowledge and belief.

Signature  
Rick D. Gaddis  
Printed Name  
Production Engineer  
Title  
June 13, 1994  
Date

**18 SURVEYOR CERTIFICATION**  
I hereby certify that the well location shown on this plat was plotted from field notes of actual surveys made by me or under my supervision, and that the same is true and correct to the best of my belief.

Date of Survey  
Signature and Seal of Professional Surveyor:  
Certificate Number

District I  
1625 N. French Dr., Hobbs, NM 88240  
District II  
1301 W. Grand Avenue, Artesia, NM 88210  
District III  
1000 Rio Brazos Rd., Aztec, NM 87410  
District IV  
1220 S. St. Francis Dr., Santa Fe, NM 87505

State of New Mexico  
Energy, Minerals & Natural Resources Department  
OIL CONSERVATION DIVISION  
1220 South St. Francis Dr.  
Santa Fe, NM 87505

Form C-102  
Revised October 15, 2009  
Submit one copy to appropriate  
District Office  
☐ AMENDED REPORT

WELL LOCATION AND ACREAGE DEDICATION PLAT

<sup>1</sup> API Number 30-025-09949	<sup>2</sup> Pool Code 86440	<sup>3</sup> Pool Name TUBB OIL & GAS (PRO GAS)
<sup>4</sup> Property Code 306625	<sup>5</sup> Property Name WALTER LYNCH	<sup>6</sup> Well Number 4
<sup>7</sup> OGRID No. 873	<sup>8</sup> Operator Name APACHE CORPORATION	<sup>9</sup> Elevation

<sup>10</sup> Surface Location

UL or lot no. D	Section 1	Township 22 S	Range 37 E	Lot Idn	Feet from the 660	North/South line NORTH	Feet from the 585	East/West line WEST	County LEA
--------------------	--------------	------------------	---------------	---------	----------------------	---------------------------	----------------------	------------------------	---------------

<sup>11</sup> Bottom Hole Location If Different From Surface

UL or lot no.	Section	Township	Range	Lot Idn	Feet from the	North/South line	Feet from the	East/West line	County
<sup>12</sup> Dedicated Acres 39.77	<sup>13</sup> Joint or Infill	<sup>14</sup> Consolidation Code	<sup>15</sup> Order No. NSP-1939-A- <del>not</del> eff 12/22/09						

No allowable will be assigned to this completion until all interests have been consolidated or a non-standard unit has been approved by the division.

<sup>16</sup> /// #4 ///				<sup>17</sup> OPERATOR CERTIFICATION I hereby certify that the information contained herein is true and complete to the best of my knowledge and belief, and that this organization either owns a working interest or unleased mineral interest in the land including the proposed bottom hole location or has a right to drill this well at this location pursuant to a contract with an owner of such a mineral or working interest, or to a voluntary pooling agreement or a compulsory pooling order heretofore entered by the division. <i>Michelle Hanson</i> 1/28/2010 Signature Date Michelle Hanson Printed Name
				<sup>18</sup> SURVEYOR CERTIFICATION I hereby certify that the well location shown on this plat was plotted from field notes of actual surveys made by me or under my supervision, and that the same is true and correct to the best of my belief. Date of Survey Signature and Seal of Professional Surveyor: Certificate Number



District I  
1625 N. French Dr., Hobbs, NM 88240  
District II  
1301 W. Grand Avenue, Artesia, NM 88210  
District III  
1000 Rio Brazos Rd., Aztec, NM 87410  
District IV  
1220 S. St. Francis Dr., Santa Fe, NM 87505

State of New Mexico  
Energy, Minerals & Natural Resources Department  
**OIL CONSERVATION DIVISION**  
1220 South St. Francis Dr.  
Santa Fe, NM 87505

Form C-102  
Revised June 10, 2003  
Submit to Appropriate District Office  
State Lease - 4 Copies  
Fee Lease - 3 Copies

☐ AMENDED REPORT

**WELL LOCATION AND ACREAGE DEDICATION PLAT**

<sup>1</sup> API Number 30-025-25131	<sup>2</sup> Pool Code 6660	<sup>3</sup> Pool Name Blinebry Oil & Gas (Oil)
<sup>4</sup> Property Code 6424	<sup>5</sup> Property Name Walter Lynch	<sup>6</sup> Well Number 6
<sup>7</sup> OGRID No. 14021	<sup>8</sup> Operator Name Marathon Oil Company	<sup>9</sup> Elevation KB 3,364'

<sup>10</sup> Surface Location

UL or lot no. F	Section 1	Township 22-S	Range 37E	Lot Idn	Feet from the 2,310'	North/South line North	Feet from the 1,980'	East/West line West	County Lea
--------------------	--------------	------------------	--------------	---------	-------------------------	---------------------------	-------------------------	------------------------	---------------

<sup>11</sup> Bottom Hole Location If Different From Surface

UL or lot no.	Section	Township	Range	Lot Idn	Feet from the	North/South line	Feet from the	East/West line	County
---------------	---------	----------	-------	---------	---------------	------------------	---------------	----------------	--------

<sup>12</sup> Dedicated Acres 40	<sup>13</sup> Joint or Infill	<sup>14</sup> Consolidation Code	<sup>15</sup> Order No.
-------------------------------------	-------------------------------	----------------------------------	-------------------------

NO ALLOWABLE WILL BE ASSIGNED TO THIS COMPLETION UNTIL ALL INTERESTS HAVE BEEN CONSOLIDATED OR A NON-STANDARD UNIT HAS BEEN APPROVED BY THE DIVISION

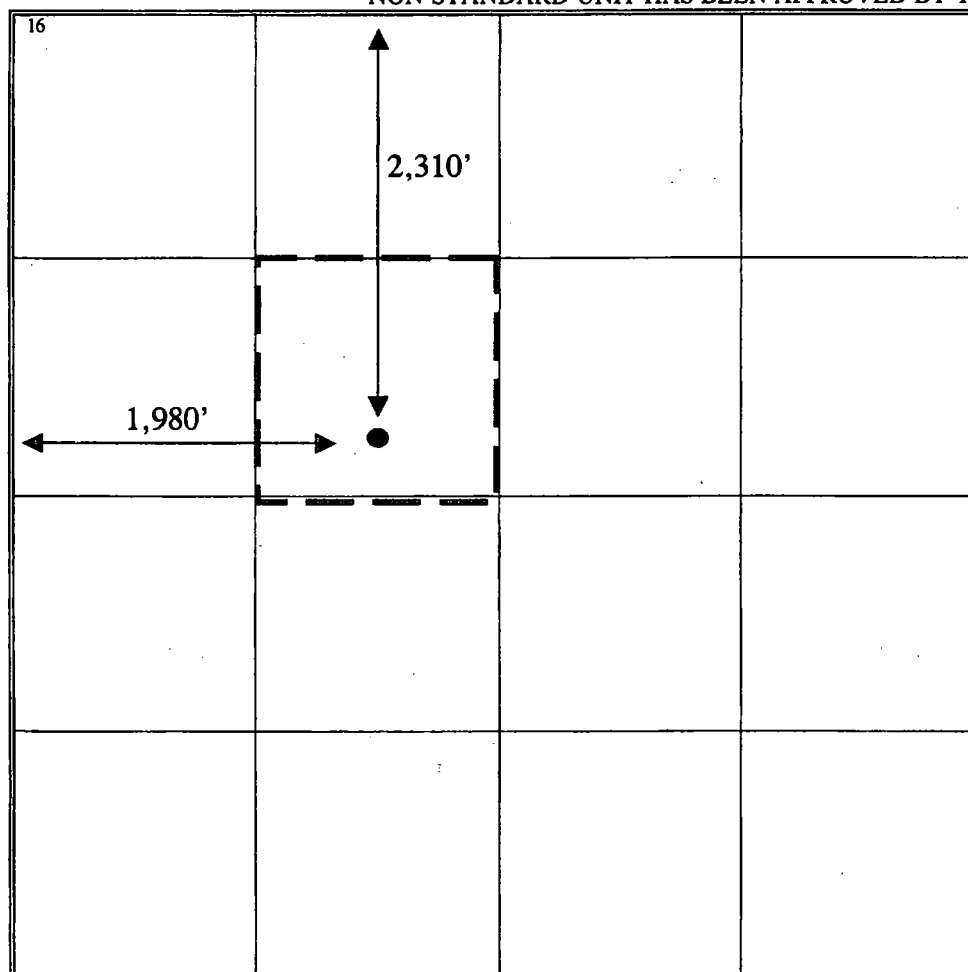
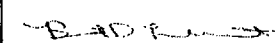
<sup>16</sup> 	<sup>17</sup> <b>OPERATOR CERTIFICATION</b> <i>I hereby certify that the information contained herein is true and complete to the best of my knowledge and belief.</i>  Signature <b>Brent Lockhart</b> Printed Name Engineer BDLockhart@MarathonOil.com Title and E-mail Address 1/9/4 Date
	<sup>18</sup> <b>SURVEYOR CERTIFICATION</b> <i>I hereby certify that the well location shown on this plat was plotted from field notes of actual surveys made by me or under my supervision, and that the same is true and correct to the best of my belief.</i>  Date of Survey Signature and Seal of Professional Surveyor:  Certificate Number

District I  
1625 N. French Dr., Hobbs, NM 88240  
District II  
1301 W. Grand Avenue, Artesia, NM 88210  
District III  
1000 Rio Brazos Rd., Aztec, NM 87410  
District IV  
1220 S. St. Francis Dr., Santa Fe, NM 87505

State of New Mexico  
Energy, Minerals & Natural Resources Department  
**OIL CONSERVATION DIVISION**  
1220 South St. Francis Dr.  
Santa Fe, NM 87505

Form C-102  
Revised October 15, 2009  
Submit one copy to appropriate  
District Office  
☐ AMENDED REPORT

**WELL LOCATION AND ACREAGE DEDICATION PLAT**

<sup>1</sup> API Number 30-025-25131		<sup>2</sup> Pool Code 86440		<sup>3</sup> Pool Name TUBB OIL & GAS (PRO GAS)	
<sup>4</sup> Property Code 306625		<sup>5</sup> Property Name WALTER LYNCH			<sup>6</sup> Well Number 6
<sup>7</sup> OGRID No. 873		<sup>8</sup> Operator Name APACHE CORPORATION			<sup>9</sup> Elevation

**<sup>10</sup> Surface Location**

UL or lot no. F	Section 1	Township 22 S	Range 37 E	Lot Idn	Feet from the 2310	North/South line NORTH	Feet from the 1980	East/West line WEST	County LEA
--------------------	--------------	------------------	---------------	---------	-----------------------	---------------------------	-----------------------	------------------------	---------------

**<sup>11</sup> Bottom Hole Location If Different From Surface**

UL or lot no.	Section	Township	Range	Lot Idn	Feet from the	North/South line	Feet from the	East/West line	County
---------------	---------	----------	-------	---------	---------------	------------------	---------------	----------------	--------

<sup>12</sup> Dedicated Acres 40	<sup>13</sup> Joint or Infill	<sup>14</sup> Consolidation Code	<sup>15</sup> Order No. NSP-1939-A- <del>npf</del> <i>EFF 12/22/09</i>
-------------------------------------	-------------------------------	----------------------------------	---

No allowable will be assigned to this completion until all interests have been consolidated or a non-standard unit has been approved by the division.

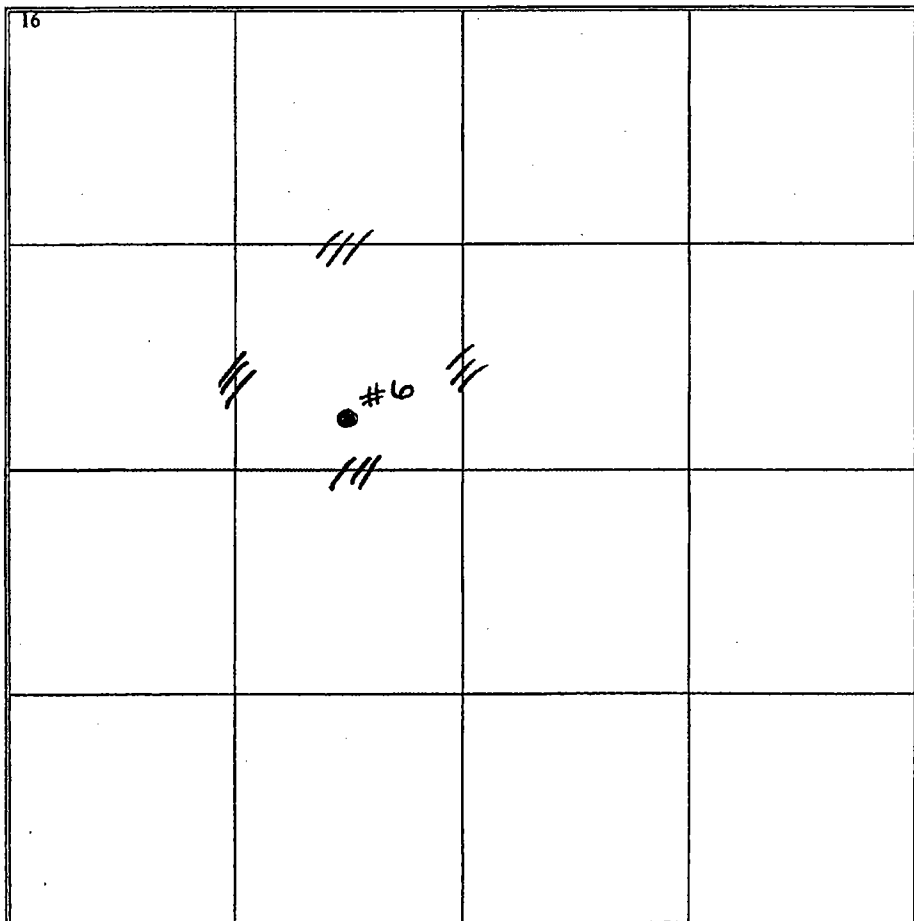
<b>16</b> 	<b><sup>17</sup> OPERATOR CERTIFICATION</b> <i>I hereby certify that the information contained herein is true and complete to the best of my knowledge and belief, and that this organization either owns a working interest or unleased mineral interest in the land including the proposed bottom hole location or has a right to drill this well at this location pursuant to a contract with an owner of such a mineral or working interest, or to a voluntary pooling agreement or a compulsory pooling order heretofore entered by the division.</i> <i>Michelle Hanson</i> 1/28/2010 Signature Date Michelle Hanson Printed Name
	<b><sup>18</sup> SURVEYOR CERTIFICATION</b> <i>I hereby certify that the well location shown on this plat was plotted from field notes of actual surveys made by me or under my supervision, and that the same is true and correct to the best of my belief.</i>
	Date of Survey Signature and Seal of Professional Surveyor:
	Certificate Number

NEW MEXICO OIL CONSERVATION COMMISSION  
WELL LOCATION AND ACREAGE DEDICATION P

Form C-102  
Supersedes C-128  
Effective 1-1-65

All distances must be from the outer boundaries of the Section

Operator <b>Marathon Oil Company</b>		Lease <b>Walter Lynch</b>		Well No. <b>6</b>
Section <b>F</b>	Section <b>1</b>	Township <b>22 South</b>	Range <b>37 East</b>	County <b>Lea</b>
Actual Distance from Well: 2310 feet from the North line and 1980 feet from the West line				
Ground Level Elev <b>3352</b>	Producing Formation <b>Drinkard</b>	Pool <b>1900</b>	Estimated Acreage <b>40</b>	

1. Outline the acreage dedicated to the subject well by colored pencil or hatchure marks on the plat below.
2. If more than one lease is dedicated to the well, outline each and identify the ownership thereof (both as to working interest and royalty).
3. If more than one lease of different ownership is dedicated to the well, have the interests of all owners been consolidated by communitization, unitization, force-pooling, etc?

☐ Yes ☐ No If answer is "yes," type of consolidation \_\_\_\_\_

If answer is "no," list the owners and tract descriptions which have actually been consolidated (if so reverse side of this form if necessary) \_\_\_\_\_

No allowable will be assigned to the well until all interests have been consolidated (by communitization, unitization, forced-pooling, or otherwise) or until a non-standard unit, eliminating such interests, has been approved by the Commission.

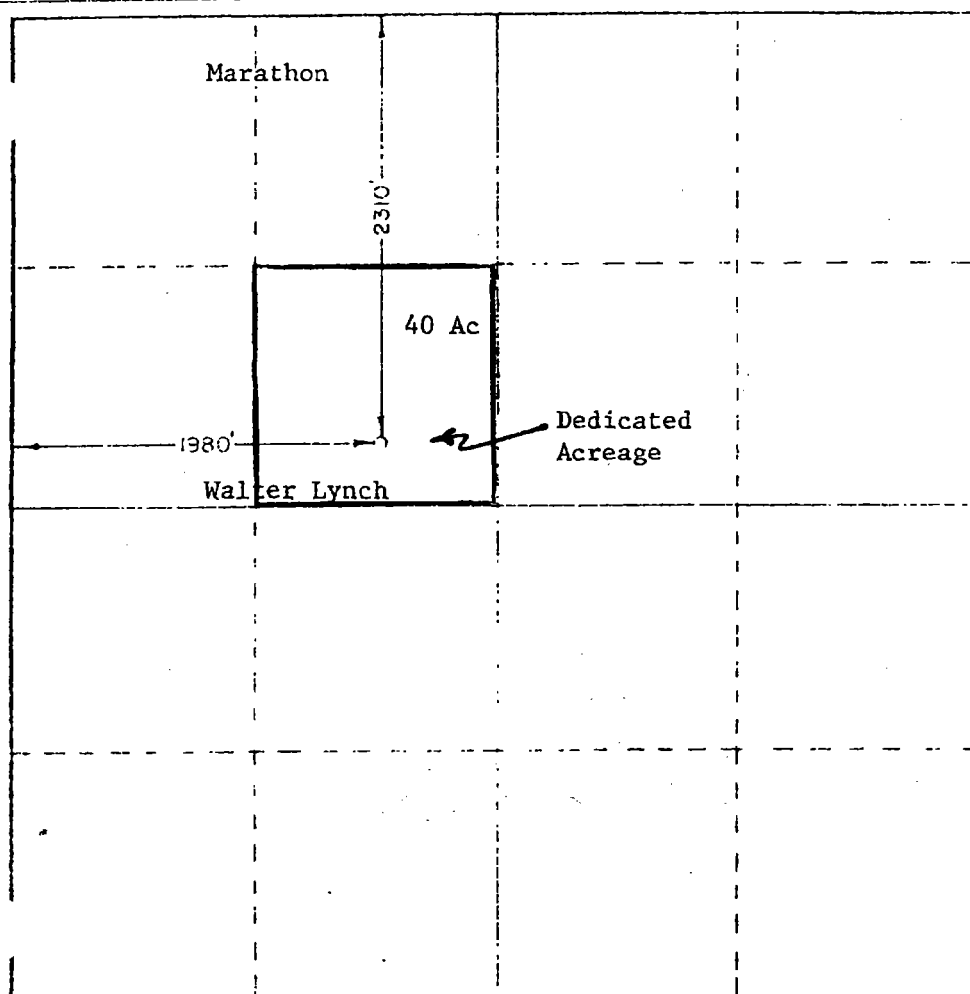

CERTIFICATION

I hereby certify that the information contained herein is true and complete to the best of my knowledge and belief

*M. L. Johnston*

M. L. Johnston

Petroleum Engineer

Marathon Oil Company

September 19, 1975

I hereby certify that the well location shown on this plat was plotted from field notes of actual surveys made by me or under my supervision, and that the same is true and correct to the best of my knowledge and belief

*John W. West*  
STATE ENGINEER  
September 13, 1975  
576

330 450 570 690 810 930 1050 1170 1290 1410 1530 1650 1770 1890 2010 2130 2250 2370 2490 2610 2730 2850 2970 3090 3210 3330 3450 3570 3690 3810 3930 4050 4170 4290 4410 4530 4650 4770 4890 5010 5130 5250 5370 5490 5610 5730 5850 5970 6090 6210 6330 6450 6570 6690 6810 6930 7050 7170 7290 7410 7530 7650 7770 7890 8010 8130 8250 8370 8490 8610 8730 8850 8970 9090 9210 9330 9450 9570 9690 9810 9930 10050 10170 10290 10410 10530 10650 10770 10890 11010 11130 11250 11370 11490 11610 11730 11850 11970 12090 12210 12330 12450 12570 12690 12810 12930 13050 13170 13290 13410 13530 13650 13770 13890 14010 14130 14250 14370 14490 14610 14730 14850 14970 15090 15210 15330 15450 15570 15690 15810 15930 16050 16170 16290 16410 16530 16650 16770 16890 17010 17130 17250 17370 17490 17610 17730 17850 17970 18090 18210 18330 18450 18570 18690 18810 18930 19050 19170 19290 19410 19530 19650 19770 19890 20010 20130 20250 20370 20490 20610 20730 20850 20970 21090 21210 21330 21450 21570 21690 21810 21930 22050 22170 22290 22410 22530 22650 22770 22890 23010 23130 23250 23370 23490 23610 23730 23850 23970 24090 24210 24330 24450 24570 24690 24810 24930 25050 25170 25290 25410 25530 25650 25770 25890 26010 26130 26250 26370 26490 26610 26730 26850 26970 27090 27210 27330 27450 27570 27690 27810 27930 28050 28170 28290 28410 28530 28650 28770 28890 29010 29130 29250 29370 29490 29610 29730 29850 29970 30090 30210 30330 30450 30570 30690 30810 30930 31050 31170 31290 31410 31530 31650 31770 31890 32010 32130 32250 32370 32490 32610 32730 32850 32970 33090 33210 33330 33450 33570 33690 33810 33930 34050 34170 34290 34410 34530 34650 34770 34890 35010 35130 35250 35370 35490 35610 35730 35850 35970 36090 36210 36330 36450 36570 36690 36810 36930 37050 37170 37290 37410 37530 37650 37770 37890 38010 38130 38250 38370 38490 38610 38730 38850 38970 39090 39210 39330 39450 39570 39690 39810 39930 40050 40170 40290 40410 40530 40650 40770 40890 41010 41130 41250 41370 41490 41610 41730 41850 41970 42090 42210 42330 42450 42570 42690 42810 42930 43050 43170 43290 43410 43530 43650 43770 43890 44010 44130 44250 44370 44490 44610 44730 44850 44970 45090 45210 45330 45450 45570 45690 45810 45930 46050 46170 46290 46410 46530 46650 46770 46890 47010 47130 47250 47370 47490 47610 47730 47850 47970 48090 48210 48330 48450 48570 48690 48810 48930 49050 49170 49290 49410 49530 49650 49770 49890 50010 50130 50250 50370 50490 50610 50730 50850 50970 51090 51210 51330 51450 51570 51690 51810 51930 52050 52170 52290 52410 52530 52650 52770 52890 53010 53130 53250 53370 53490 53610 53730 53850 53970 54090 54210 54330 54450 54570 54690 54810 54930 55050 55170 55290 55410 55530 55650 55770 55890 56010 56130 56250 56370 56490 56610 56730 56850 56970 57090 57210 57330 57450 57570 57690 57810 57930 58050 58170 58290 58410 58530 58650 58770 58890 59010 59130 59250 59370 59490 59610 59730 59850 59970 60090 60210 60330 60450 60570 60690 60810 60930 61050 61170 61290 61410 61530 61650 61770 61890 62010 62130 62250 62370 62490 62610 62730 62850 62970 63090 63210 63330 63450 63570 63690 63810 63930 64050 64170 64290 64410 64530 64650 64770 64890 65010 65130 65250 65370 65490 65610 65730 65850 65970 66090 66210 66330 66450 66570 66690 66810 66930 67050 67170 67290 67410 67530 67650 67770 67890 68010 68130 68250 68370 68490 68610 68730 68850 68970 69090 69210 69330 69450 69570 69690 69810 69930 70050 70170 70290 70410 70530 70650 70770 70890 71010 71130 71250 71370 71490 71610 71730 71850 71970 72090 72210 72330 72450 72570 72690 72810 72930 73050 73170 73290 73410 73530 73650 73770 73890 74010 74130 74250 74370 74490 74610 74730 74850 74970 75090 75210 75330 75450 75570 75690 75810 75930 76050 76170 76290 76410 76530 76650 76770 76890 77010 77130 77250 77370 77490 77610 77730 77850 77970 78090 78210 78330 78450 78570 78690 78810 78930 79050 79170 79290 79410 79530 79650 79770 79890 80010 80130 80250 80370 80490 80610 80730 80850 80970 81090 81210 81330 81450 81570 81690 81810 81930 82050 82170 82290 82410 82530 82650 82770 82890 83010 83130 83250 83370 83490 83610 83730 83850 83970 84090 84210 84330 84450 84570 84690 84810 84930 85050 85170 85290 85410 85530 85650 85770 85890 86010 86130 86250 86370 86490 86610 86730 86850 86970 87090 87210 87330 87450 87570 87690 87810 87930 88050 88170 88290 88410 88530 88650 88770 88890 89010 89130 89250 89370 89490 89610 89730 89850 89970 90090 90210 90330 90450 90570 90690 90810 90930 91050 91170 91290 91410 91530 91650 91770 91890 92010 92130 92250 92370 92490 92610 92730 92850 92970 93090 93210 93330 93450 93570 93690 93810 93930 94050 94170 94290 94410 94530 94650 94770 94890 95010 95130 95250 95370 95490 95610 95730 95850 95970 96090 96210 96330 96450 96570 96690 96810 96930 97050 97170 97290 97410 97530 97650 97770 97890 98010 98130 98250 98370 98490 98610 98730 98850 98970 99090 99210 99330 99450 99570 99690 99810 99930 100050 100170 100290 100410 100530 100650 100770 100890 101010 101130 101250 101370 101490 101610 101730 101850 101970 102090 102210 102330 102450 102570 102690 102810 102930 103050 103170 103290 103410 103530 103650 103770 103890 104010 104130 104250 104370 104490 104610 104730 104850 104970 105090 105210 105330 105450 105570 105690 105810 105930 106050 106170 106290 106410 106530 106650 106770 106890 107010 107130 107250 107370 107490 107610 107730 107850 107970 108090 108210 108330 108450 108570 108690 108810 108930 109050 109170 109290 109410 109530 109650 109770 109890 110010 110130 110250 110370 110490 110610 110730 110850 110970 111090 111210 111330 111450 111570 111690 111810 111930 112050 112170 112290 112410 112530 112650 112770 112890 113010 113130 113250 113370 113490 113610 113730 113850 113970 114090 114210 114330 114450 114570 114690 114810 114930 115050 115170 115290 115410 115530 115650 115770 115890 116010 116130 116250 116370 116490 116610 116730 116850 116970 117090 117210 117330 117450 117570 117690 117810 117930 118050 118170 118290 118410 118530 118650 118770 118890 119010 119130 119250 119370 119490 119610 119730 119850 119970 120090 120210 120330 120450 120570 120690 120810 120930 121050 121170 121290 121410 121530 121650 121770 121890 122010 122130 122250 122370 122490 122610 122730 122850 122970 123090 123210 123330 123450 123570 123690 123810 123930 124050 124170 124290 124410 124530 124650 124770 124890 125010 125130 125250 125370 125490 125610 125730 125850 125970 126090 126210 126330 126450 126570 126690 126810 126930 127050 127170 127290 127410 127530 127650 127770 127890 128010 128130 128250 128370 128490 128610 128730 128850 128970 129090 129210 129330 129450 129570 129690 129810 129930 130050 130170 130290 130410 130530 130650 130770 130890 131010 131130 131250 131370 131490 131610 131730 131850 131970 132090 132210 132330 132450 132570 132690 132810 132930 133050 133170 133290 133410 133530 133650 133770 133890 134010 134130 134250 134370 134490 134610 134730 134850 134970 135090 135210 135330 135450 135570 135690 135810 135930 136050 136170 136290 136410 136530 136650 136770 136890 137010 137130 137250 137370 137490 137610 137730 137850 137970 138090 138210 138330 138450 138570 138690 138810 138930 139050 139170 139290 139410 139530 139650 139770 139890 140010 140130 140250 140370 140490 140610 140730 140850 140970 141090 141210 141330 141450 141570 141690 141810 141930 142050 142170 142290 142410 142530 142650 142770 142890 143010 143130 143250 143370 143490 143610 143730 143850 143970 144090 144210 144330 144450 144570 144690 144810 144930 145050 145170 145290 145410 145530 145650 145770 145890 146010 146130 146250 146370 146490 146610 146730 146850 146970 147090 147210 147330 147450 147570 147690 147810 147930 148050 148170 148290 148410 148530 148650 148770 148890 149010 149130 149250 149370 149490 149610 149730 149850 149970 150090 150210 150330 150450 150570 150690 150810 150930 151050 151170 151290 151410 151530 151650 151770 151890 152010 152130 152250 152370 152490 152610 152730 152850 152970 153090 153210 153330 153450 153570 153690 153810 153930 154050 154170 154290 154410 154530 154650 154770 154890 155010 155130 155250 155370 155490 155610 155730 155850 155970 156090 156210 156330 156450 156570 156690 156810 156930 157050 157170 157290 157410 157530 157650 157770 157890 158010 158130 158250 158370 158490 158610 158730 158850 158970 159090 159210 159330 159450 159570 159690 159810 159930 160050 160170 160290 160410 160530 160650 160770 160890 161010 161130 161250 161370 161490 161610 161730 161850 161970 162090 162210 162330 162450 162570 162690 162810 162930 163050 163170 163290 163410 163530 163650 163770 163890 164010 164130 164250 164370 164490 164610 164730 164850 164970 165090 165210 165330 165450 165570 165690 165810 165930 166050 166170 166290 166410 166530 166650 166770 166890 167010 167130 167250 167370 167490 167610 167730 167850 167970 168090 168210 168330 168450 168570 168690 168810 168930 169050 169170 169290 169410 169530 169650 169770 169890 170010 170130 170250 170370 170490 170610 170730 170850 170970 171090 171210 171330 171450 171570 171690 171810 171930 172050 172170 172290 172410 172530 172650 172770 172890 173010 173130 173250 173370 173490 173610 173730 173850 173970 174090 174210 174330 174450 174570 174690 174810 174930 175050 175170 175290 175410 175530 175650 175770 175890 176010 176130 176250 176370 176490 176610 176730 176850 176970 177090 177210 177330 177450 177570 177690 177810 177930 178050 178170 178290 178410 178530 178650 178770 178890 179010 179130 179250 179370 179490 179610 179730 179850 179970 180090 180210 180330 180450 180570 180690 180810 180930 181050 181170 181290 181410 181530 181650 181770 181890 182010 182130 182250 182370 182490 182610 182730 182850 182970 183090 183210 183330 183450 183570 183690 183810 183930 184050 184170 184290 184410 184530 184650 184770 184890 185010 185130 185250 185370 185490 185610 185730 185850 185970 186090 186210 186330 186450 186570 186690 186810 186930 187050 187170 187290 187410 187530 187650 187770 187890 188010 188130 188250 188370 188490 188610 188730 188850 188970 189090 189210 189330 189450 189570 189690 189810 189930 190050 190170 190290 190410 190530 190650 190770 190890 191010 191130 191250 191370 191490 191610 191730 191850 191970 192090 192210 192330 192450 192570 192690 192810 192930 193050 193170 193290 193410 193530 193650 193770 193890 194010 194130 194250 194370 194490 194610 194730 194850 194970 195090 195210 195330 195450 195570 195690 195810 195930 196050 196170 196290 196410 196530 196650 196770 196890 197010 197130 197250 197370 197490 197610 197730 197850 197970 198090 198210 198330 198450 198570 198690 198810 198930 199050 199170 199290 199410 199530 199650 199770 199890 200010 200130 200250 200370 200490 200610 200730 200850 200970 201090 201210 201330 201450 201570 201690 201810 201930 202050 202170 202290 202410 202530 202650 202770 202890 203010 203130 203250 203370 203490

Previous DHC-316

DOWNHOLE COMMINGLE CALCULATIONS: 30-025-25131

OPERATOR: Marathon Oil Company HOB-0068

PROPERTY NAME: Walter Lynch

WNULSTR: 6-F, 1-22-37

SECTION I:

POOL NO.	ALLOWABLE AMOUNT	
06660 POOL NO. 1 <u>Blinebry Oil &amp; Gas (Oil)</u>	<u>107</u>	<u>428</u> MCF 4000
86440 POOL NO. 2 <u>Tubb Oil &amp; Gas (Pro Gas)</u>	<u>999</u>	<u>9999</u> MCF 99999
07900 POOL NO. 3 <u>Brunson Drinkard Abo, South</u>	<u>142</u>	<u>852</u> MCF 6000
62730 POOL NO. 4 <u>Wantz Granite Wash</u>	<u>187</u>	<u>374</u> MCF 2000
POOL TOTALS		<u>436</u> <u>1654</u>

SECTION II:

	Oil	Gas
ABLI40000 POOL NO. 1 <u>Blinebry Oil &amp; Gas (Oil)</u>	40% X 436 = 174.40	45%
GTUB50000 POOL NO. 2 <u>Tubb Oil &amp; Gas (Pro Gas)</u>	0%	15%
ARRU30000 POOL NO. 3 <u>Brunson Drinkard Abo, South</u>	40%	20%
AWAN60000 POOL NO. 4 <u>Wantz Granite Wash</u>	20%	20%

OIL

GAS

SECTION III:

$$107 \div 40\% = 267.50 (268)$$

SECTION IV:

$$268 \times 40\% = 107.20 (107)$$

$$268 \times 0\% = 0$$

$$268 \times 40\% = 107.20 (107)$$

$$268 \times 20\% = 53.60 (54)$$





STATE OF NEW MEXICO  
ENERGY AND MINERALS DEPARTMENT  
OIL CONSERVATION DIVISION

BRUCE KING  
GOVERNOR  
LARRY KEHOE  
SECRETARY

POST OFFICE BOX 2088  
STATE LAND OFFICE BUILDING  
SANTA FE, NEW MEXICO 87501  
(505) 827-2434

April 27, 1981

Marathon Oil Company  
P. O. Box 2409  
Hobbs, New Mexico 88240

Re: Administrative Order No. DHC-336  
Walter Lynch No. 7, Unit D  
Section 1, Township 22 South,  
Range 37 East, Drinkard and  
Wantz Granite Wash Oil Pools

Gentlemen:

Reference is made to your recent application for an exception to Rule 303-A of the Division Rules and Regulations for the subject dually completed well to permit the removal of the down-hole separation equipment and to commingle the production from both pools in the well-bore.

It appearing that the subject well qualifies for approval for such exception pursuant to the provisions of Rule 303-C, and that reservoir damage or waste will not result from such downhole commingling, and correlative rights will not be violated thereby, you are hereby authorized to commingle the production as described above and Division Order No. MC-2379, which authorized the dual completion and required separation of the zones, is hereby placed in abeyance.

In accordance with the provisions of Rule 303-C, total commingled oil production from the subject well shall not exceed 60 barrels per day, and total water production from the well shall not exceed 120 barrels per day. The maximum amount of gas which may be produced daily from the well shall be determined by multiplying 2000 by top unit allowable for the Wantz Granite Wash Pool.

Assignment of allowable to the well and allocation of production from the well shall be on the following basis:

Upper Pool	50% Oil	- 52%	Gas
Lower Pool	50% Oil	- 47%	Gas

NEW MEXICO OIL CONSERVATION COMMISSION  
WELL LOCATION AND ACREAGE DEDICATION PLAT

Form C-102  
Supersedes C-128  
Effective 1-1-65

All distances must be from the outer boundaries of the Section

Operator <b>MARATHON OIL COMPANY</b>			Lease <b>WALTER LYNCH</b>		Well No. <b>7</b>
Unit Letter <b>D</b>	Section <b>1</b>	Township <b>22 South</b>	Range <b>37 East</b>	County <b>Loa</b>	
Actual Footage Location of Well: <b>330</b> feet from the <b>North</b> line and <b>660</b> feet from the <b>West</b> line					
Ground Level Elev. <b>3558.8</b> <b>3356.6</b>	Producing Formation <b>Granite Wash</b>	Pool <b>62730</b> <b>Wantz Granite Wash</b>	Dedicated Acreage: <b>40 39.77</b> Acres		

1. Outline the acreage dedicated to the subject well by colored pencil or hatchure marks on the plat below.
2. If more than one lease is dedicated to the well, outline each and identify the ownership thereof (both as to working interest and royalty).
3. If more than one lease of different ownership is dedicated to the well, have the interests of all owners been consolidated by communitization, unitization, force-pooling, etc?

☐ Yes ☐ No If answer is "yes," type of consolidation \_\_\_\_\_

If answer is "no," list the owners and tract descriptions which have actually been consolidated. (Use reverse side of this form if necessary.) \_\_\_\_\_

No allowable will be assigned to the well until all interests have been consolidated (by communitization, unitization, forced-pooling, or otherwise) or until a non-standard unit, eliminating such interests, has been approved by the Commission.

R-37E

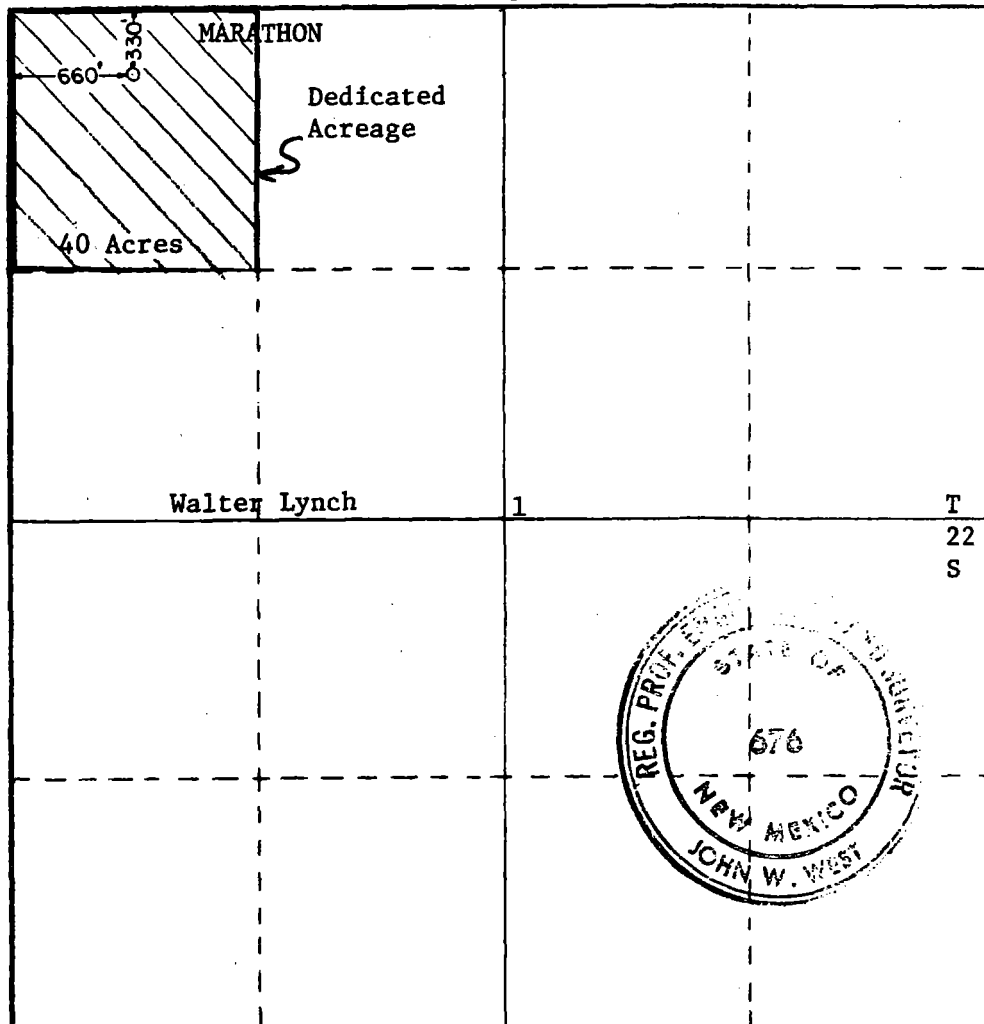

CERTIFICATION

I hereby certify that the information contained herein is true and complete to the best of my knowledge and belief.

*William D. Holmes*

Name

William D. Holmes

Position

Petroleum Engineer

Company

Marathon Oil Company

Date

March 16, 1977

I hereby certify that the well location shown on this plat was plotted from field notes of actual surveys made by me or under my supervision, and that the same is true and correct to the best of my knowledge and belief.

March 8, 1977

Date Surveyed

Registered Professional Engineer and/or Land Surveyor

*John W. West*

Certificate No.

676

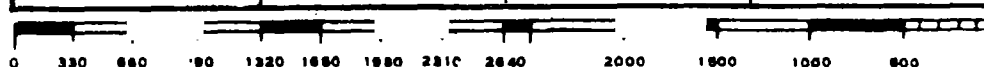

District I  
1625 N. French Dr., Hobbs, NM 88240  
District II  
1301 W. Grand Avenue, Artesia, NM 88210  
District III  
1000 Rio Brazos Rd., Aztec, NM 87410  
District IV  
1220 S. St. Francis Dr., Santa Fe, NM 87505

State of New Mexico  
Energy, Minerals & Natural Resources Department  
OIL CONSERVATION DIVISION  
1220 South St. Francis Dr.  
Santa Fe, NM 87505

Form C-102  
Revised October 15, 2009  
Submit one copy to appropriate  
District Office  
☐ AMENDED REPORT

WELL LOCATION AND ACREAGE DEDICATION PLAT

<sup>1</sup> API Number 30-025-25644	<sup>2</sup> Pool Code 72480	<sup>3</sup> Pool Name BLINEBRY OIL & GAS (PRO GAS)
<sup>4</sup> Property Code 306625	<sup>5</sup> Property Name WALTER LYNCH	<sup>6</sup> Well Number 8
<sup>7</sup> OGRID No. 873	<sup>8</sup> Operator Name APACHE CORPORATION	<sup>9</sup> Elevation

<sup>10</sup> Surface Location

UL or lot no. E	Section 1	Township 22 S	Range 37 E	Lot Idn	Feet from the 1880	North/South line NORTH	Feet from the 760	East/West line WEST	County LEA
--------------------	--------------	------------------	---------------	---------	-----------------------	---------------------------	----------------------	------------------------	---------------

<sup>11</sup> Bottom Hole Location If Different From Surface

UL or lot no.	Section	Township	Range	Lot Idn	Feet from the	North/South line	Feet from the	East/West line	County
<sup>12</sup> Dedicated Acres 40	<sup>13</sup> Joint or Infill	<sup>14</sup> Consolidation Code	<sup>15</sup> Order No.	NSP-1936-A- <del>not</del> EPP 12/22/09					

No allowable will be assigned to this completion until all interests have been consolidated or a non-standard unit has been approved by the division.

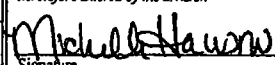
<sup>16</sup>				<sup>17</sup> OPERATOR CERTIFICATION I hereby certify that the information contained herein is true and complete to the best of my knowledge and belief, and that this organization either owns a working interest or unleased mineral interest in the land including the proposed bottom hole location or has a right to drill this well at this location pursuant to a contract with an owner of such a mineral or working interest, or to a voluntary pooling agreement or a compulsory pooling order heretofore entered by the division  Signature 1/28/2010 Date Michelle Hanson Printed Name
				<sup>18</sup> SURVEYOR CERTIFICATION I hereby certify that the well location shown on this plat was plotted from field notes of actual surveys made by me or under my supervision, and that the same is true and correct to the best of my belief. Date of Survey Signature and Seal of Professional Surveyor Certificate Number

**District I**  
1625 N. French Dr., Hobbs, NM 88240  
**District II**  
1301 W. Grand Avenue, Artesia, NM 88210  
**District III**  
1000 Rio Brazos Rd., Aztec, NM 87410  
**District IV**  
1220 S. St. Francis Dr., Santa Fe, NM 87505

State of New Mexico  
Energy, Minerals & Natural Resources Department  
**OIL CONSERVATION DIVISION**  
1220 South St. Francis Dr.  
Santa Fe, NM 87505

Form C-102  
Revised June 10, 2003  
Submit to Appropriate District Office  
State Lease - 4 Copies  
Fee Lease - 3 Copies

☐ AMENDED REPORT

**WELL LOCATION AND ACREAGE DEDICATION PLAT**

<sup>1</sup> API Number 30-025-25644		<sup>2</sup> Pool Code 7900		<sup>3</sup> Pool Name Brunson, South (Drinkard-Abo)	
<sup>4</sup> Property Code 6424		<sup>5</sup> Property Name Walter Lynch			<sup>6</sup> Well Number 8
<sup>7</sup> OGRID No. 14021		<sup>8</sup> Operator Name Marathon Oil Company			<sup>9</sup> Elevation KB 3,368'

**<sup>10</sup> Surface Location**

UL or lot no. E	Section 1	Township 22-S	Range 37E	Lot Idn	Feet from the 1,980'	North/South line North	Feet from the 760'	East/West line West	County Lea
--------------------	--------------	------------------	--------------	---------	-------------------------	---------------------------	-----------------------	------------------------	---------------

**<sup>11</sup> Bottom Hole Location If Different From Surface**

UL or lot no.	Section	Township	Range	Lot Idn	Feet from the	North/South line	Feet from the	East/West line	County
---------------	---------	----------	-------	---------	---------------	------------------	---------------	----------------	--------

<sup>12</sup> Dedicated Acres 40	<sup>13</sup> Joint or Infill	<sup>14</sup> Consolidation Code	<sup>15</sup> Order No.
-------------------------------------	-------------------------------	----------------------------------	-------------------------

NO ALLOWABLE WILL BE ASSIGNED TO THIS COMPLETION UNTIL ALL INTERESTS HAVE BEEN CONSOLIDATED OR A NON-STANDARD UNIT HAS BEEN APPROVED BY THE DIVISION

<sup>16</sup> <p>1,980'</p> <p>760'</p>				<sup>17</sup> <b>OPERATOR CERTIFICATION</b> <i>I hereby certify that the information contained herein is true and complete to the best of my knowledge and belief.</i>  Signature Brent Lockhart Printed Name Engineer BDLockhart@MarathonOil.com Title and E-mail Address 1/9/4 Date	
				<sup>18</sup> <b>SURVEYOR CERTIFICATION</b> <i>I hereby certify that the well location shown on this plat was plotted from field notes of actual surveys made by me or under my supervision, and that the same is true and correct to the best of my belief.</i> Date of Survey Signature and Seal of Professional Surveyor: Certificate Number	



NEW MEXICO OIL CONSERVATION COMMISSION  
WELL LOCATION AND ACREAGE DEDICATION PLAT

Form No. 1  
Supersedes Form No. 1  
Rev. 1-1-66

All distances must be from the outer boundaries of the Section

MARATHON OIL COMPANY		Lease		Walter Lynch		8	
E	1	22 South	37 East	Lea			
1880	north	760	west				
3356.1	Granite Wash	Wantz Granite Wash	40				

Indicate the acreage dedicated to the subject well by colored pencil or hatchure marks on the plat below.

If more than one lease is dedicated to the well, outline each and identify the ownership thereof (both as to working interest and royalty).

If more than one lease of different ownership is dedicated to the well, have the interests of all owners been consolidated by communitization, unitization, force-pooling, etc?

Yes ☒ No ☐ If answer is "yes," type of consolidation \_\_\_\_\_

If answer is "yes," list the owners and tract descriptions which have actually been consolidated. (Use reverse side of this form if necessary.) \_\_\_\_\_

None available will be assigned to the well until all interests have been consolidated (by communitization, unitization, force-pooling, or otherwise) or until a non-standard unit, eliminating such interests, has been approved by the Commission.

R-37E

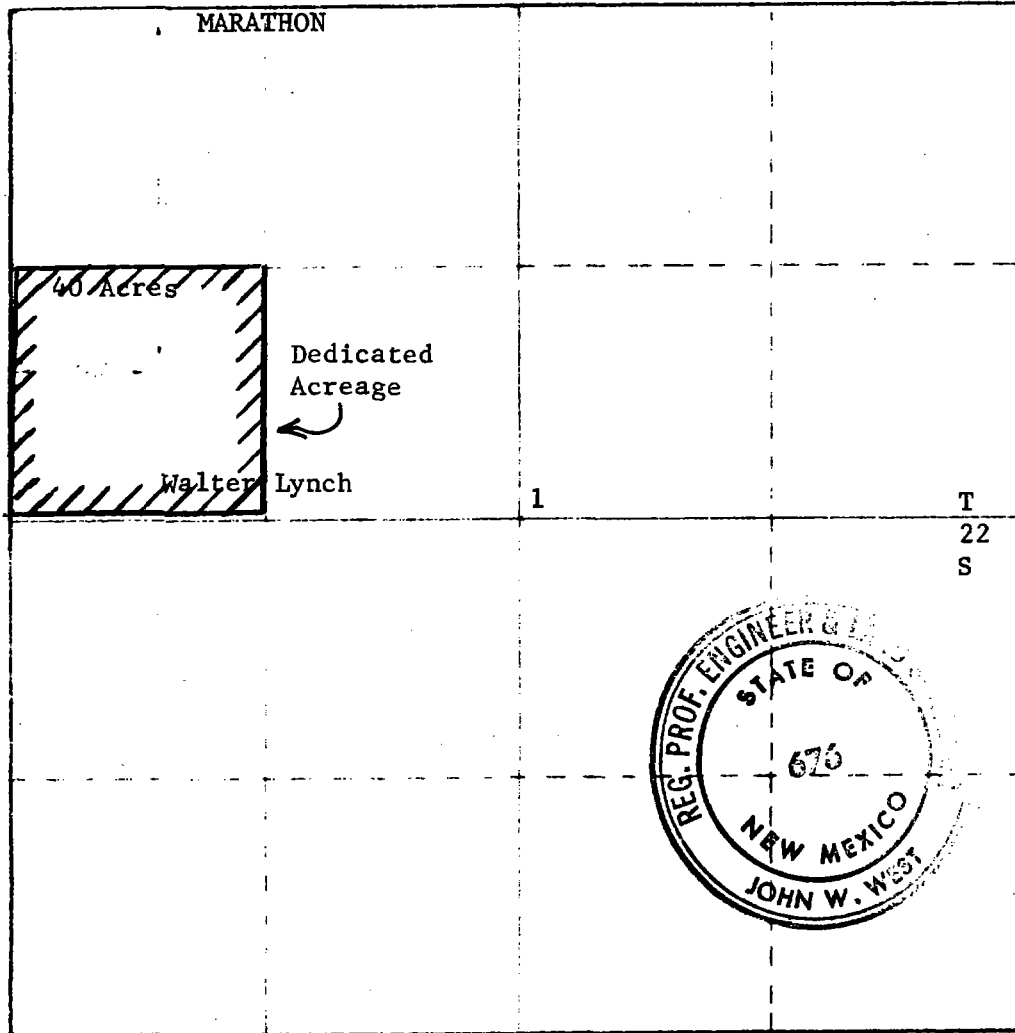

CERTIFICATION

I hereby certify that the information contained herein is true and complete to the best of my knowledge and belief.

*William R. Huck*

William R. Huck

Assoc. Production Engineer

Marathon Oil Company

September 7, 1977

I hereby certify that the well location shown on this plat was plotted from the notes of actual surveys made by me or under my supervision and that the same is true and correct to the best of my knowledge and belief.

Spet. 6, 1977

Registered Professional Engineer  
and Land Surveyor

*John W. West*

676

920 660 400 1320 1680 1980 2340 2640 2900 3160 3420 3680 3940 4200 4460 4720 4980 5240 5500 5760 6020 6280 6540 6800 7060 7320 7580 7840 8100 8360 8620 8880 9140 9400 9660 9920 10180 10440 10700 10960 11220 11480 11740 12000 12260 12520 12780 13040 13300 13560 13820 14080 14340 14600 14860 15120 15380 15640 15900 16160 16420 16680 16940 17200 17460 17720 17980 18240 18500 18760 19020 19280 19540 19800 20060 20320 20580 20840 21100 21360 21620 21880 22140 22400 22660 22920 23180 23440 23700 23960 24220 24480 24740 25000 25260 25520 25780 26040 26300 26560 26820 27080 27340 27600 27860 28120 28380 28640 28900 29160 29420 29680 29940 30200 30460 30720 30980 31240 31500 31760 32020 32280 32540 32800 33060 33320 33580 33840 34100 34360 34620 34880 35140 35400 35660 35920 36180 36440 36700 36960 37220 37480 37740 38000 38260 38520 38780 39040 39300 39560 39820 40080 40340 40600 40860 41120 41380 41640 41900 42160 42420 42680 42940 43200 43460 43720 43980 44240 44500 44760 45020 45280 45540 45800 46060 46320 46580 46840 47100 47360 47620 47880 48140 48400 48660 48920 49180 49440 49700 50000

RECEIVED

DISTRICT I  
1625 N. French Dr., Hobbs, NM 88240  
DISTRICT II  
1301 W. Grand Avenue, Artesia, NM 88210  
DISTRICT III  
1000 Rio Brazos Rd., Aztec, NM 87410  
DISTRICT IV  
1220 S. St. Francis Dr., Santa Fe, NM 87505

JUL 09 2010

HOBBSDO OIL

State of New Mexico  
Energy, Minerals and Natural Resources Department

Form C-102  
Revised October 15, 2009

Submit one copy to appropriate  
District Office

CONSERVATION DIVISION  
1220 South St. Francis Dr.  
Santa Fe, New Mexico 87505

WELL LOCATION AND ACREAGE DEDICATION PLAT

☐ AMENDED REPORT

API Number 30-025-39550	Pool Code 6660	Pool Name Blinebry Oil & Gas (Oil)
Property Code 306625	Property Name WALTER LYNCH	Well Number 10
OGRID No. 873	Operator Name APACHE CORPORATION	Elevation 3356'

Surface Location

UL or lot No.	Section	Township	Range	Lot Idn	Feet from the	North/South line	Feet from the	East/West line	County
LOT 3	1	22 S	37 E		990	NORTH	1650	WEST	LEA

Bottom Hole Location If Different From Surface

UL or lot No.	Section	Township	Range	Lot Idn	Feet from the	North/South line	Feet from the	East/West line	County

Dedicated Acres 40	Joint or Infill	Consolidation Code	Order No.
-----------------------	-----------------	--------------------	-----------

NO ALLOWABLE WILL BE ASSIGNED TO THIS COMPLETION UNTIL ALL INTERESTS HAVE BEEN CONSOLIDATED  
OR A NON-STANDARD UNIT HAS BEEN APPROVED BY THE DIVISION

<p><b>SURFACE LOCATION</b> Lat - N 32°25'31.58" Long - W 103°07'11.55" NMSPC - N 520632.346 E 915759.941 (NAD-83)</p>	<p><b>OPERATOR CERTIFICATION</b></p> <p>I hereby certify that the information contained herein is true and complete to the best of my knowledge and belief, and that this organization either owns a working interest or unleased mineral interest in the land including the proposed bottom hole location or has a right to drill this well at this location pursuant to a contract with an owner of such a mineral or working interest, or to a voluntary pooling agreement or a compulsory pooling order heretofore entered by the division.</p> <p><i>S. Mackay</i> 6/1/2010 Signature Date</p> <p>S Mackay Printed Name</p>
	<p><b>SURVEYOR CERTIFICATION</b></p> <p>I hereby certify that the well location shown on this plat was plotted from field notes of actual surveys made by me or under my supervision, and that the same is true and correct to the best of my belief.</p> <p><i>GARY L. JONES</i> Signature and Seal of Professional Surveyor</p> <p>NOVEMBER 2009 Date Surveyed</p>
	<p>Certificate No. Gary L. Jones 7977</p>
	<p>BASIN SURVEYS</p>

RECEIVED

JUL 09 2010

## DISTRICT I

1825 N. French Dr., Hobbs, NM 88240

## DISTRICT II

1301 W. Grand Avenue, Artesia, NM 88210

## DISTRICT III

1000 Rio Brazos Ed., Aztec, NM 87410

## DISTRICT IV

1220 S. St. Francis Dr., Santa Fe, NM 87505

HOBBSOCD

State of New Mexico  
Energy, Minerals and Natural Resources DepartmentForm C-102  
Revised October 15, 2009Submit one copy to appropriate  
District Office

## OIL CONSERVATION DIVISION

1220 South St. Francis Dr.  
Santa Fe, New Mexico 87505

## WELL LOCATION AND ACREAGE DEDICATION PLAT

☐ AMENDED REPORT

API Number 30-025-39550	Pool Code 60240	Pool Name Tubb Oil & Gas (Oil)
Property Code 306625	Property Name WALTER LYNCH	Well Number 10
OGRIID No. 873	Operator Name APACHE CORPORATION	Elevation 3356'

## Surface Location

UL or lot No.	Section	Township	Range	Lot Idn	Feet from the	North/South line	Feet from the	East/West line	County
LOT 3	1	22 S	37 E		990	NORTH	1650	WEST	LEA

## Bottom Hole Location If Different From Surface

UL or lot No.	Section	Township	Range	Lot Idn	Feet from the	North/South line	Feet from the	East/West line	County

Dedicated Acres 40	Joint or Infill	Consolidation Code	Order No.
-----------------------	-----------------	--------------------	-----------

NO ALLOWABLE WILL BE ASSIGNED TO THIS COMPLETION UNTIL ALL INTERESTS HAVE BEEN CONSOLIDATED  
OR A NON-STANDARD UNIT HAS BEEN APPROVED BY THE DIVISION

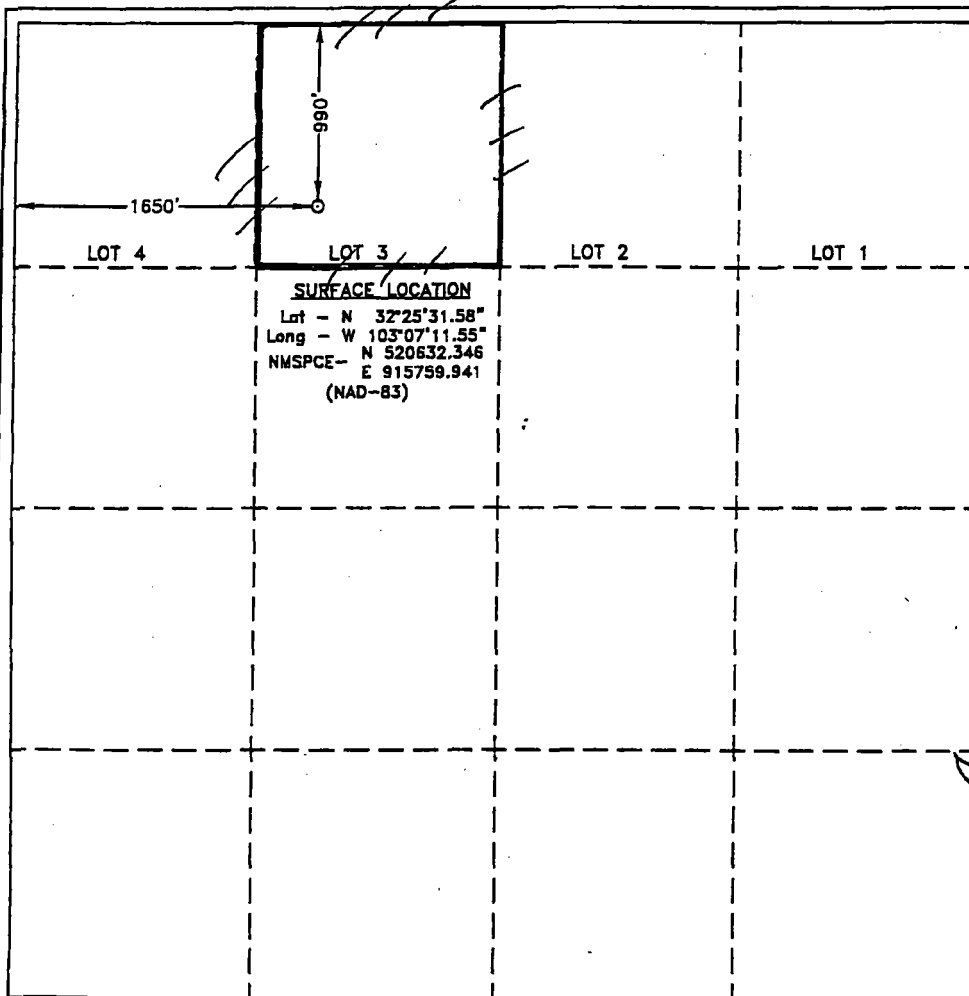

## OPERATOR CERTIFICATION

I hereby certify that the information contained herein is true and complete to the best of my knowledge and belief, and that this organization either owns a working interest or unleased mineral interest in the land including the proposed bottom hole location or has a right to drill this well at this location pursuant to a contract with an owner of such a mineral or working interest, or to a voluntary pooling agreement or a compulsory pooling order heretofore entered by the division.

*S. Mackay* 6/1/2010  
Signature Date

S Mackay  
Printed Name

## SURVEYOR CERTIFICATION

I hereby certify that the well location shown on this plat was plotted from field notes of actual surveys made by me or under my supervision, and that the same is true and correct to the best of my belief.

GARY L. JONES  
NOVEMBER 10, 2009  
Date Surveyed  
Signature & Seal of  
Professional Surveyor  
2009

Certificate No. Gary L. Jones 7977

BASIN SURVEYS

# RECEIVED

DISTRICT I  
1625 N. French Dr., Hobbs, NM 88240

DISTRICT II  
1301 W. Grand Avenue, Artesia, NM 88210

DISTRICT III  
1000 Rio Brazos Rd., Artec, NM 87410

DISTRICT IV  
1220 S. St. Francis Dr., Santa Fe, NM 87505

JUL 09 2010

HOBBSDO

State of New Mexico  
Energy, Minerals and Natural Resources Department

Form C-102  
Revised October 15, 2009

Submit one copy to appropriate  
District Office

## OIL CONSERVATION DIVISION

1220 South St. Francis Dr.  
Santa Fe, New Mexico 87505

### WELL LOCATION AND ACREAGE DEDICATION PLAT

☐ AMENDED REPORT

API Number 30-025-39550	Pool Code 7900	Pool Name Brunson; Drinkard-Abo, South
Property Code 306625	Property Name WALTER LYNCH	Well Number 10
OGRID No. 873	Operator Name APACHE CORPORATION	Elevation 3356'

#### Surface Location

UL or lot No.	Section	Township	Range	Lot Idn	Feet from the	North/South line	Feet from the	East/West line	County
LOT 3	1	22 S	37 E		990	NORTH	1650	WEST	LEA

#### Bottom Hole Location If Different From Surface

UL or lot No.	Section	Township	Range	Lot Idn	Feet from the	North/South line	Feet from the	East/West line	County

Dedicated Acres 40	Joint or Infill	Consolidation Code	Order No.
-----------------------	-----------------	--------------------	-----------

NO ALLOWABLE WILL BE ASSIGNED TO THIS COMPLETION UNTIL ALL INTERESTS HAVE BEEN CONSOLIDATED  
OR A NON-STANDARD UNIT HAS BEEN APPROVED BY THE DIVISION

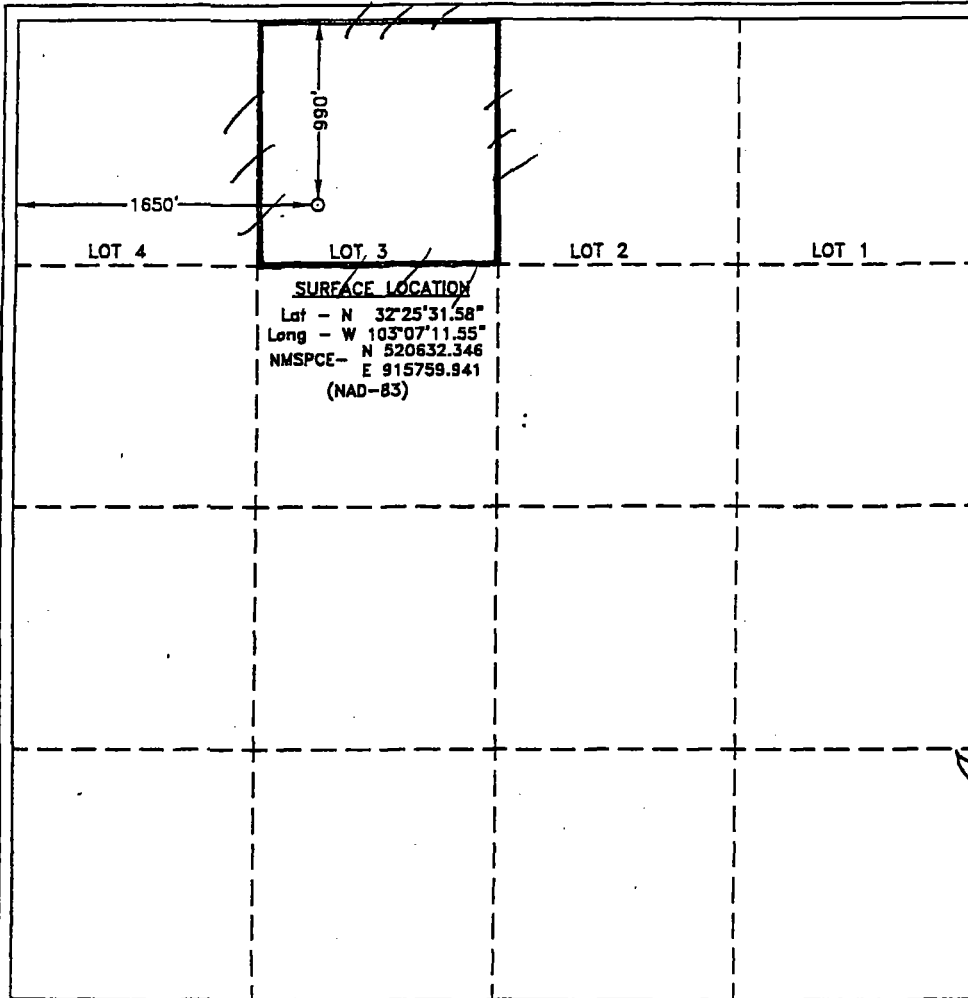

#### OPERATOR CERTIFICATION

I hereby certify that the information contained herein is true and complete to the best of my knowledge and belief, and that this organization either owns a working interest or unleased mineral interest in the land including the proposed bottom hole location or has a right to drill this well at this location pursuant to a contract with an owner of such a mineral or working interest, or to a voluntary pooling agreement or a compulsory pooling order heretofore entered by the division.

*S Mackay* 6/1/2010  
Signature Date

S Mackay  
Printed Name

#### SURVEYOR CERTIFICATION

I hereby certify that the well location shown on this plat was plotted from field notes of actual surveys made by me or under my supervision, and that the same is true and correct to the best of my belief.

NOBART L. JONES, 2009  
Date Surveyed  
Signature & Seal of Professional Surveyor  
Professional Seal  
2009

Certificate No. Gary L. Jones 7977

BASIN SURVEYS



District I  
1625 N. French Dr., Hobbs, NM 88240  
District II  
1301 W. Grand Avenue, Artesia, NM 88210  
District III  
1000 Rio Brazos Rd., Aztec, NM 87410  
District IV  
1220 S. St. Francis Dr., Santa Fe, NM 87505

State of New Mexico  
Energy, Minerals & Natural Resources

Form C-102  
Revised June 10, 2003

OIL CONSERVATION DIVISION  
1220 South St. Francis Dr.  
Santa Fe, NM 87505

Submit to Appropriate District Office  
State Lease - 4 Copies  
Fee Lease - 3 Copies

☐ AMENDED REPORT

WELL LOCATION AND ACREAGE DEDICATION PLAT

<sup>1</sup> API Number <b>30-025-37556</b>		<sup>2</sup> Pool Code <b>22888</b>		<sup>3</sup> Pool Name <b>Wildcat Queen</b>	
<sup>4</sup> Property Code <b>006424</b>		<sup>5</sup> Property Name <b>Walter Lynch</b>			<sup>6</sup> Well Number <b>12</b>
<sup>7</sup> OGRID No. <b>14021</b>		<sup>8</sup> Operator Name <b>Marathon Oil Company</b>			<sup>9</sup> Elevation <b>3353'</b>

<sup>10</sup> Surface Location

UL or lot no.	Section	Township	Range	Lot. Idn	Feet from the	North/South line	Feet from the	East/West line	County
<b>7</b>	<b>1</b>	<b>22S</b>	<b>37E</b>		<b>1830'</b>	<b>North</b>	<b>1980'</b>	<b>West</b>	<b>Lea</b>

<sup>11</sup> Bottom Hole Location If Different From Surface

UL or lot no.	Section	Township	Range	Lot. Idn	Feet from the	North/South line	Feet from the	East/West line	County

<sup>12</sup> Dedicated Acres <b>40</b>	<sup>13</sup> Joint or Infill <b>No</b>	<sup>14</sup> Consolidation Code	<sup>15</sup> Order No.
--	--	----------------------------------	-------------------------

NO ALLOWABLE WILL BE ASSIGNED TO THIS COMPLETION UNTIL ALL INTERESTS HAVE BEEN CONSOLIDATED OR A NON-STANDARD UNIT HAS BEEN APPROVED BY THE DIVISION

	<sup>17</sup> OPERATOR CERTIFICATION I hereby certify that the information contained herein is true and complete to the best of my knowledge and belief. <u>Charles E. Kendrick</u> Signature <u>Charles E. Kendrick</u> Printed Name Regulatory Compliance Rep <u>cekendrick@marathonoil.com</u> Title and E-mail Address <u>03/24/2006</u> Date
	<sup>18</sup> SURVEYOR CERTIFICATION I hereby certify that the well location shown on this plat was plotted from field notes of actual surveys made by me or under my supervision, and that the same is true and correct to the best of my belief.  Date of Survey Signature and Seal of Professional Surveyor:  Certificate Number

HOBBS OCD

## DISTRICT I

1625 N. FRENCH DR., HOBBS, NM 88240

JUN 07 2011

State of New Mexico  
Energy, Minerals and Natural Resources Department

Form C-102

Revised October 12, 2005

Submit to Appropriate District Office

State Lease - 4 Copies

Fee Lease - 3 Copies

## DISTRICT II

1301 W. GRAND AVENUE, ARTESIA, NM 88210

RECEIVED

## OIL CONSERVATION DIVISION

11885 SOUTH ST. FRANCIS DR.

Santa Fe, New Mexico 87505

## DISTRICT III

1000 RIO BRAZOS RD., AZTEC, NM 87410

## DISTRICT IV

11885 S. ST. FRANCIS DR., SANTA FE, NM 87505

## WELL LOCATION AND ACREAGE DEDICATION PLAT

☐ AMENDED REPORT

API Number <b>30-025-40079</b>	Pool Code <b>72480</b>	Pool Name <b>BLUEBRY OIL + GAS (PRO GAS)</b>
Property Code <b>306625</b>	Property Name <b>WALTER LYNCH</b>	Well Number <b>13</b>
OGRID No. <b>873</b>	Operator Name <b>APACHE CORPORATION</b>	Elevation <b>3357'</b>

## Surface Location

UL or lot No.	Section	Township	Range	Lot Idn	Feet from the	North/South line	Feet from the	East/West line	County
<b>E</b>	<b>1</b>	<b>22-S</b>	<b>37-E</b>		<b>1650</b>	<b>NORTH</b>	<b>330</b>	<b>WEST</b>	<b>LEA</b>

## Bottom Hole Location If Different From Surface

UL or lot No.	Section	Township	Range	Lot Idn	Feet from the	North/South line	Feet from the	East/West line	County

Dedicated Acres <b>40</b>	Joint or Infill	Consolidation Code	Order No. <b>SD-2011-02</b>
------------------------------	-----------------	--------------------	--------------------------------

NO ALLOWABLE WILL BE ASSIGNED TO THIS COMPLETION UNTIL ALL INTERESTS HAVE BEEN CONSOLIDATED  
OR A NON-STANDARD UNIT HAS BEEN APPROVED BY THE DIVISION

LOT 4	LOT 3	LOT 2	LOT 1
39.77 AC.	39.84 AC.	39.90 AC.	39.87 AC.
<p>GEODETIC COORDINATES NAD 27 NME SURFACE LOCATION</p> <p>Y=519891.0 N X=873263.3 E</p> <p>LAT.=32 42'34.85" N LONG.=103 12'36.83" W</p> <p>LAT.=32°25'25" N LONG.=103°07'25" W</p>			

## OPERATOR CERTIFICATION

I hereby certify that the information herein is true and complete to the best of my knowledge and belief, and that this organization either owns a working interest or unleased mineral interest in the land including the proposed bottom hole location or has a right to drill this well at this location pursuant to a contract with an owner of such mineral or working interest, or to a voluntary pooling agreement or a compulsory pooling order heretofore entered by the division.

**Reesa Holland** 6/2/11  
Signature Date

**REESA HOLLAND**  
Printed Name

## SURVEYOR CERTIFICATION

I hereby certify that the well location shown on this plat was plotted from field notes of actual surveys made by me or under my supervision, and that the same is true and correct to the best of my belief.

DECEMBER 17, 2010

Date Surveyed DSS

Signature and Seal of Professional Surveyor

NEW MEXICO

10.11.1845

Certification No. GARY G. EIDSON 12841

RONALD J. EIDSON 3239

HOBBS OCD

## DISTRICT I

1625 N. FRENCH DR., HOBBS, NM 88240

JUN 07 2011

## State of New Mexico

Energy, Minerals and Natural Resources Department

Form C-102

Revised October 12, 2005

Submit to Appropriate District Office

State Lease - 4 Copies

Fee Lease - 3 Copies

## DISTRICT II

1301 W. GRAND AVENUE, ARTESIA, NM 88210

## OIL CONSERVATION DIVISION

11885 SOUTH ST. FRANCIS DR.

Santa Fe, New Mexico 87505

## DISTRICT III

1000 RIO BRAZOS RD., AZTEC, NM 87410

## DISTRICT IV

11885 S. ST. FRANCIS DR., SANTA FE, NM 87505

## WELL LOCATION AND ACREAGE DEDICATION PLAT

☐ AMENDED REPORT

API Number <b>30-025-40079</b>	Pool Code <b>60240</b>	Pool Name <b>TUBB OIL &amp; GAS (OIL)</b>
Property Code <b>306625</b>	Property Name <b>WALTER LYNCH</b>	Well Number <b>13</b>
OGRID No. <b>873</b>	Operator Name <b>APACHE CORPORATION</b>	Elevation <b>3357'</b>

## Surface Location

UL or lot No.	Section	Township	Range	Lot Ida	Feet from the	North/South line	Feet from the	East/West line	County
<b>E</b>	<b>1</b>	<b>22-S</b>	<b>37-E</b>		<b>1650</b>	<b>NORTH</b>	<b>330</b>	<b>WEST</b>	<b>LEA</b>

## Bottom Hole Location If Different From Surface

UL or lot No.	Section	Township	Range	Lot Ida	Feet from the	North/South line	Feet from the	East/West line	County

Dedicated Acres <b>40</b>	Joint or Infill	Consolidation Code	Order No.
------------------------------	-----------------	--------------------	-----------

NO ALLOWABLE WILL BE ASSIGNED TO THIS COMPLETION UNTIL ALL INTERESTS HAVE BEEN CONSOLIDATED  
OR A NON-STANDARD UNIT HAS BEEN APPROVED BY THE DIVISION

LOT 4	LOT 3	LOT 2	LOT 1
39.77 AC	39.84 AC	39.90 AC	39.87 AC

1650'

330'

GEODETTIC COORDINATES  
NAD 27 NME  
SURFACE LOCATION

Y=519891.0 N  
X=873263.3 E

LAT.=32 423485" N  
LONG.=103 123683" W

LAT.=32°25'25" N  
LONG.=103°07'25" W

## OPERATOR CERTIFICATION

I hereby certify that the information herein is true and complete to the best of my knowledge and belief, and that this organization either owns a working interest or unleased mineral interest in the land including the proposed bottom hole location or has a right to drill this well at this location pursuant to a contract with an owner of such mineral or working interest, or to a voluntary pooling agreement or a compulsory pooling order heretofore entered by the division.

*Reesa Holland* 6/2/11  
Signature Date  
**REESEA HOLLAND**  
Printed Name

## SURVEYOR CERTIFICATION

I hereby certify that the well location shown on this plat was plotted from field notes of actual surveys made by me or under my supervision, and that the same is true and correct to the best of my belief.

DECEMBER 17, 2010

Date Surveyed  
Signature of J. EIDSON  
Professional Surveyor

DSS

*Ronald J. Eidson* 6/10/2011  
10.11.1845

Certificate No. GARY G. EIDSON 12841  
RONALD J. EIDSON 3239

*JW*

**HOBBS OCD**  
DISTRICT I  
1625 N. FRENCH DR., HOBBS, NM 88240

State of New Mexico  
Energy, Minerals and Natural Resources Department

Form C-102  
Revised October 12, 2005  
Submit to Appropriate District Office  
State Lease - 4 Copies  
Fee Lease - 3 Copies

DISTRICT II  
1301 W. GRAND AVENUE, ARTESIA, NM 88210

**OIL CONSERVATION DIVISION**  
11885 SOUTH ST. FRANCIS DR.  
Santa Fe, New Mexico 87505

DISTRICT III  
1000 RIO BRAZOS RD., AZTEC, NM 87410

**RECEIVED**

DISTRICT IV  
11885 S. ST. FRANCIS DR., SANTA FE, NM 87505

**WELL LOCATION AND ACREAGE DEDICATION PLAT**

☐ AMENDED REPORT

API Number <b>30-025-40079</b>	Pool Code <b>7900</b>	Pool Name <b>BRUNSON, DRUNKARD-ABO, SOUTH</b>
Property Code <b>306625</b>	Property Name <b>WALTER LYNCH</b>	Well Number <b>13</b>
OGRID No. <b>873</b>	Operator Name <b>APACHE CORPORATION</b>	Elevation <b>3357'</b>

**Surface Location**

UL or lot No. <b>E</b>	Section <b>1</b>	Township <b>22-S</b>	Range <b>37-E</b>	Lot Idn	Feet from the <b>1650</b>	North/South line <b>NORTH</b>	Feet from the <b>330</b>	East/West line <b>WEST</b>	County <b>LEA</b>
---------------------------	---------------------	-------------------------	----------------------	---------	------------------------------	----------------------------------	-----------------------------	-------------------------------	----------------------

**Bottom Hole Location If Different From Surface**

UL or lot No.	Section	Township	Range	Lot Idn	Feet from the	North/South line	Feet from the	East/West line	County
Dedicated Acres <b>40</b>	Joint or Infill	Consolidation Code	Order No.						

**NO ALLOWABLE WILL BE ASSIGNED TO THIS COMPLETION UNTIL ALL INTERESTS HAVE BEEN CONSOLIDATED  
OR A NON-STANDARD UNIT HAS BEEN APPROVED BY THE DIVISION**

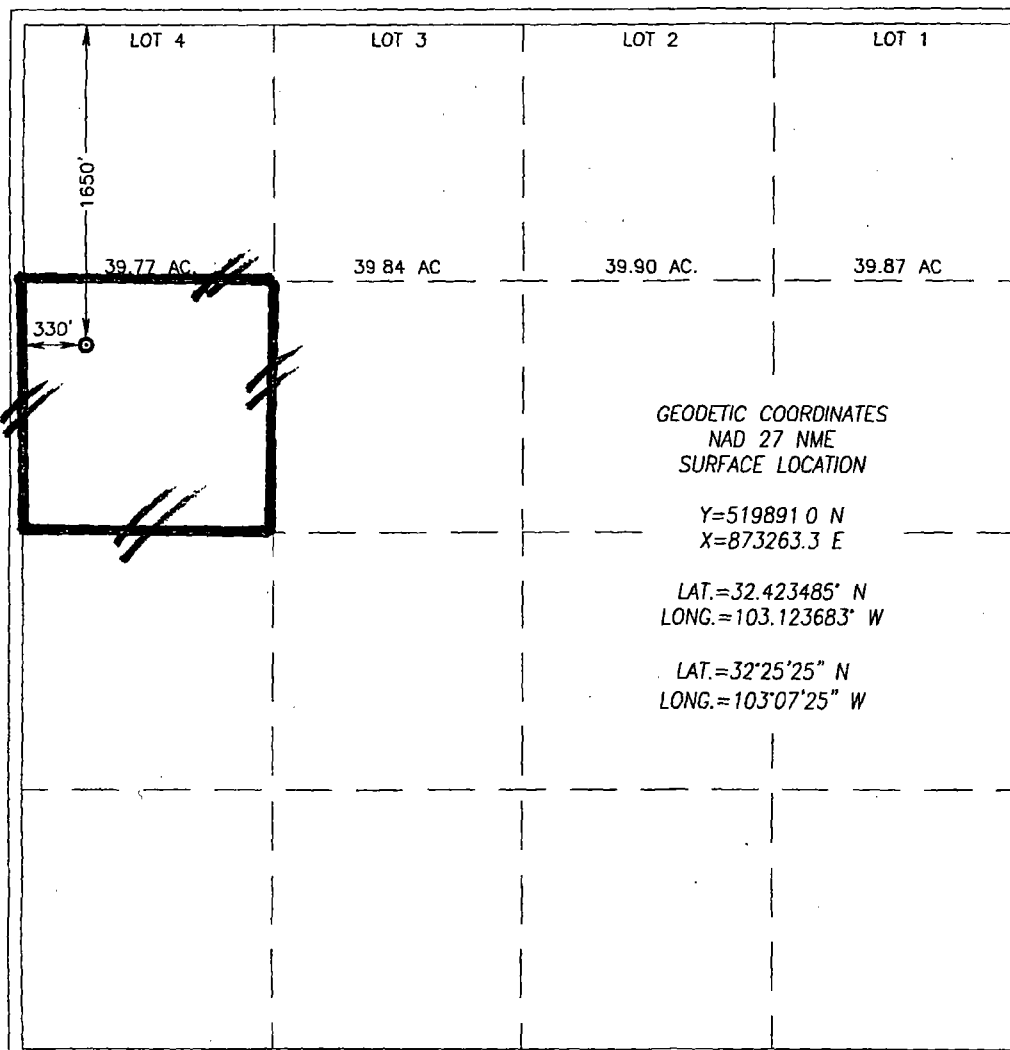

**OPERATOR CERTIFICATION**

I hereby certify that the information herein is true and complete to the best of my knowledge and belief, and that this organization either owns a working interest or unleased mineral interest in the land including the proposed bottom hole location or has a right to drill this well at this location pursuant to a contract with an owner of such mineral or working interest, or to a voluntary pooling agreement or a compulsory pooling order heretofore entered by the division.

*Reesa Holland* 6/2/11  
Signature Date  
**REESEA HOLLAND**  
Printed Name

**SURVEYOR CERTIFICATION**

I hereby certify that the well location shown on this plat was plotted from field notes of actual surveys made by me or under my supervision, and that the same is true and correct to the best of my belief.

DECEMBER 17, 2010

Date Surveyed DSS

Signature & Seal of  
Professional Surveyor  
*Ronald G. Eidson* 10/11/1845  
NEW MEXICO  
GARY C. EIDSON 12641  
RONALD G. EIDSON 3239

RECEIVED

MAR 29 2011

DISTRICT I  
1625 N. FRENCH DR., HOBBS, NM 88240

State of New Mexico  
Energy, Minerals and Natural Resources Department

DISTRICT II  
1301 W. GRAND AVENUE, ARTESIA, NM 88210

**OIL CONSERVATION DIVISION**  
11885 SOUTH ST. FRANCIS DR.  
Santa Fe, New Mexico 87505

DISTRICT III  
1000 RIO BRAZOS RD., AZTEC, NM 87410

DISTRICT IV  
11885 S. ST. FRANCIS DR., SANTA FE, NM 87505

**WELL LOCATION AND ACREAGE DEDICATION PLAT**

☐ AMENDED REPORT

API Number <b>30-025-40014</b>	Pool Code <b>6660</b>	Pool Name <b>BLUEBRY OIL + GAS (OIL)</b>
Property Code <b>306625</b>	Property Name <b>WALTER LYNCH</b>	Well Number <b>14</b>
OGRID No. <b>873</b>	Operator Name <b>APACHE CORPORATION</b>	Elevation <b>3360'</b>

**Surface Location**

UL or lot No.	Section	Township	Range	Lot Idn	Feet from the	North/South line	Feet from the	East/West line	County
3	1	22-S	37-E	3	330	NORTH	1650	WEST	LEA

**Bottom Hole Location If Different From Surface**

UL or lot No.	Section	Township	Range	Lot Idn	Feet from the	North/South line	Feet from the	East/West line	County

Dedicated Acres <b>40</b>	Joint or Infill	Consolidation Code	Order No. <b>DHC-HOB-442</b>
------------------------------	-----------------	--------------------	---------------------------------

NO ALLOWABLE WILL BE ASSIGNED TO THIS COMPLETION UNTIL ALL INTERESTS HAVE BEEN CONSOLIDATED  
OR A NON-STANDARD UNIT HAS BEEN APPROVED BY THE DIVISION

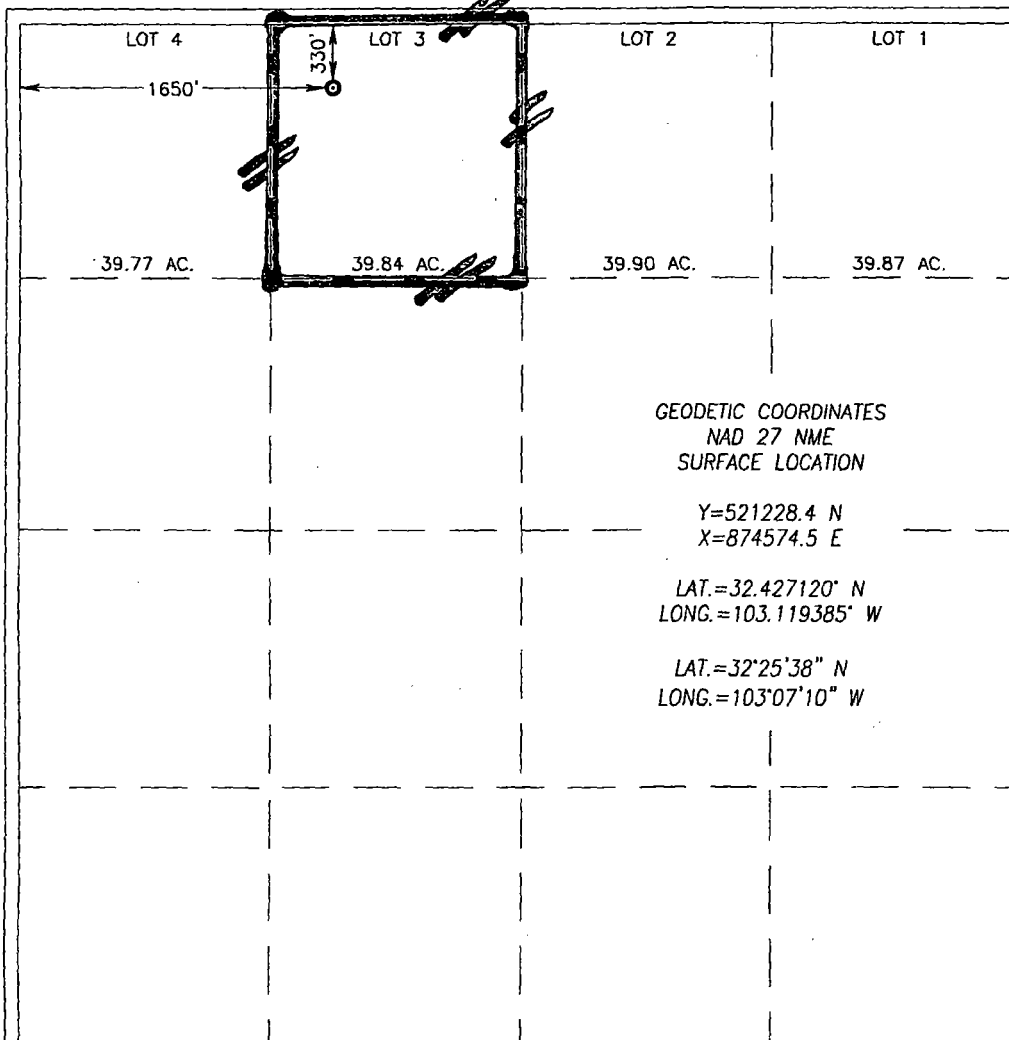

**OPERATOR CERTIFICATION**

I hereby certify that the information herein is true and complete to the best of my knowledge and belief, and that this organization either owns a working interest or unleased mineral interest in the land including the proposed bottom hole location or has a right to drill this well at this location pursuant to a contract with an owner of such mineral or working interest, or to a voluntary pooling agreement or a compulsory pooling order heretofore entered by the division.

*Reesa Holland* 3/17/11  
Signature Date

**REESEA HOLLAND**  
Printed Name

**SURVEYOR CERTIFICATION**

I hereby certify that the well location shown on this plat was plotted from field notes of actual surveys made by me or under my supervision, and that the same is true and correct to the best of my belief.

DECEMBER 17, 2010

Date Surveyed DS

Signature & Seal of Professional Surveyor

*Ronald G. Eidson* 01/27/2011  
10.11.1846 E

Certificate No. GARY G. EIDSON 1284  
RONALD G. EIDSON 3236



DISTRICT I  
1625 N. FRENCH DR., HOBBS, NM 88240

DISTRICT II  
1301 W. GRAND AVENUE, ARTESIA, NM 88210

DISTRICT III  
1000 RIO BRAZOS RD., AZTEC, NM 87410

DISTRICT IV  
11885 S. ST. FRANCIS DR., SANTA FE, NM 87505

RECEIVED

MAR 29 2011

State of New Mexico  
Energy, Minerals and Natural Resources Department

HOBBSDOIL CONSERVATION DIVISION

11885 SOUTH ST. FRANCIS DR.  
Santa Fe, New Mexico 87505

Form C-102

Revised October 12, 2005  
Submit to Appropriate District Office  
State Lease - 4 Copies  
Fee Lease - 3 Copies

WELL LOCATION AND ACREAGE DEDICATION PLAT

☐ AMENDED REPORT

API Number <b>30-025-40014</b>	Pool Code <b>60240</b>	Pool Name <b>TUBB OIL + GAS (OIL) Ke</b>
Property Code <b>306625</b>	Property Name <b>WALTER LYNCH</b>	Well Number <b>14</b>
OGRID No. <b>873</b>	Operator Name <b>APACHE CORPORATION</b>	Elevation <b>3360'</b>

Surface Location

UL or lot No.	Section	Township	Range	Lot Idn	Feet from the	North/South line	Feet from the	East/West line	County
<b>3</b>	<b>1</b>	<b>22-S</b>	<b>37-E</b>		<b>330</b>	<b>NORTH</b>	<b>1650</b>	<b>WEST</b>	<b>LEA</b>

Bottom Hole Location If Different From Surface

UL or lot No.	Section	Township	Range	Lot Idn	Feet from the	North/South line	Feet from the	East/West line	County

Dedicated Acres <b>40</b>	Joint or Infill	Consolidation Code	Order No. <b>DHC-HOB-442</b>
------------------------------	-----------------	--------------------	---------------------------------

NO ALLOWABLE WILL BE ASSIGNED TO THIS COMPLETION UNTIL ALL INTERESTS HAVE BEEN CONSOLIDATED  
OR A NON-STANDARD UNIT HAS BEEN APPROVED BY THE DIVISION

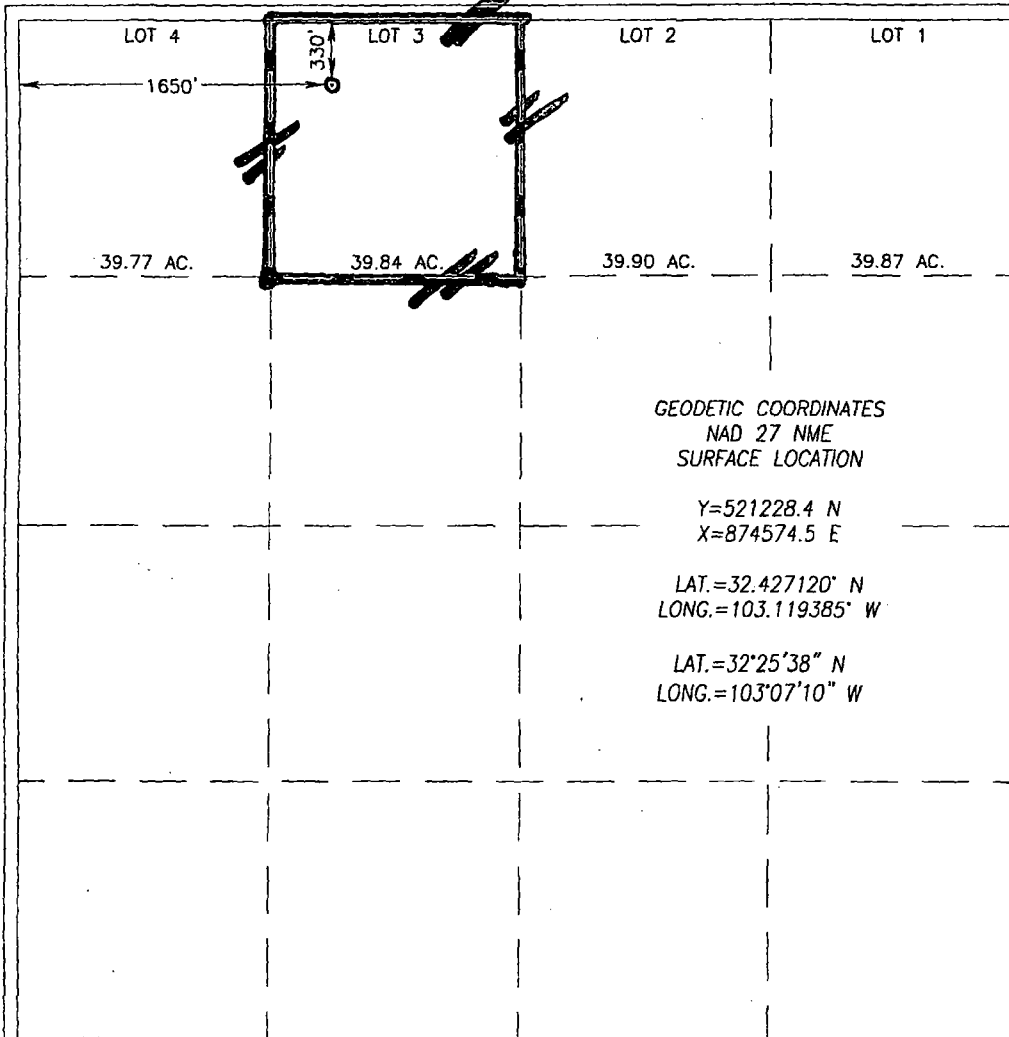

OPERATOR CERTIFICATION

I hereby certify that the information herein is true and complete to the best of my knowledge and belief, and that this organization either owns a working interest or unleased mineral interest in the land including the proposed bottom hole location or has a right to drill this well at this location pursuant to a contract with an owner of such mineral or working interest, or to a voluntary pooling agreement or a compulsory pooling order heretofore entered by the division.

*Reesa Holland* 3/17/11  
Signature Date  
**REESEA HOLLAND**  
Printed Name

SURVEYOR CERTIFICATION

I hereby certify that the well location shown on this plat was plotted from field notes of actual surveys made by me or under my supervision, and that the same is true and correct to the best of my belief.

DECEMBER 17, 2010

Date Surveyed  
Signature & Seal of Professional Surveyor  
*Ronald E. Eidson* 12/17/2010  
Certificate No. **GARY C. EIDSON 1284**  
**RONALD E. EIDSON 3234**