

OIL CONSERVATION DIVISION
P. O. Box 2088
SANTA FE, NEW MEXICO
87501

STATE OF NEW MEXICO
ENERGY AND MINERALS DEPARTMENT

ADMINISTRATIVE ORDER

NFL 26

INFILL DRILLING FINDINGS PURSUANT TO
SECTION 271.305(b) OF THE FEDERAL ENERGY REGULATORY
COMMISSION REGULATIONS, NATURAL GAS POLICY ACT OF 1978
AND OIL CONSERVATION DIVISION ORDER NO. R-6013-A

I.
Operator Sun Oil Company Well Name and No. J. A. Akens Well No. 11
Location: Unit R Sec. 3 Twp. 21S Rng. 36E Cty. Lea

II.

THE DIVISION FINDS:

- (1) That Section 271.305(b) of the Federal Energy Regulatory Commission Regulations promulgated pursuant to the Natural Gas Policy Act of 1978 provides that, in order for an infill well to qualify as a new onshore production well under Section 103 of said Act, the Division must find that the infill well is necessary to effectively and efficiently drain a portion of the reservoir covered by the proration unit which cannot be so drained by any existing well within that unit.
- (2) That by Order No. R-6013-A, dated February 8, 1980, the Division established an administrative procedure whereby the Division Director and the Division Examiners are empowered to act for the Division and find that an infill well is necessary.
- (3) That the well for which a finding is sought is completed in the Oil Center-Blinebry Pool, and the standard spacing unit in said pool is 80 acres.
- (4) That a 80 -acre proration unit comprising the W/2 SE/4 of Sec. 3, Twp. 21S, Rng. 36E, is currently dedicated to the J. A. Akens Well No. 8 located in Unit W of said section.
- (5) That this proration unit is (☒) standard (☐) nonstandard; if nonstandard, said unit was previously approved by Order No. _____.
- (6) That said proration unit is not being effectively and efficiently drained by the existing well(s) on the unit.
- (7) That the drilling and completion of the well for which a finding is sought should result in the production of an additional 282,454 MCF of gas from the proration unit which would not otherwise be recovered.
- (8) That all the requirements of Order No. R-6013-A have been complied with, and that the well for which a finding is sought is necessary to effectively and efficiently drain a portion of the reservoir covered by said proration unit which cannot be so drained by any existing well within the unit.
- (9) That in order to permit effective and efficient drainage of said proration unit, the subject application should be approved.

IT IS THEREFORE ORDERED:

(1) That the applicant is hereby authorized to drill the well described in Section I above as an infill well on the existing proration unit described in Section II(4) above. The authorization for infill drilling granted by this order is necessary to permit the drainage of a portion of the reservoir covered by said proration unit which cannot be effectively and efficiently drained by any existing well thereon.

(2) That jurisdiction of this cause is retained for the entry of such further orders as the Division may deem necessary.

DONE at Santa Fe, New Mexico, on this 9th day of April, 19 81.

DIVISION DIRECTOR

EXAMINER

STATE OF NEW MEXICO
ENERGY AND MINERALS DEPARTMENT

OIL CONSERVATION DIVISION
P. O. Box 2088
SANTA FE, NEW MEXICO
87501

ADMINISTRATIVE ORDER

NFL 26

INFILL DRILLING FINDINGS PURSUANT TO
SECTION 271.305(b) OF THE FEDERAL ENERGY REGULATORY
COMMISSION REGULATIONS, NATURAL GAS POLICY ACT OF 1978
AND OIL CONSERVATION DIVISION ORDER NO. R-6013-A

I.

Operator Sun Oil Company Well Name and No. JFA Atkins Well No 11
Location: Unit R Sec. 3 Twp. 21 S Rng. 36 E Cty. Lea

II.

THE DIVISION FINDS:

(1) That Section 271.305(b) of the Federal Energy Regulatory Commission Regulations promulgated pursuant to the Natural Gas Policy Act of 1978 provides that, in order for an infill well to qualify as a new onshore production well under Section 103 of said Act, the Division must find that the infill well is necessary to effectively and efficiently drain a portion of the reservoir covered by the proration unit which cannot be so drained by any existing well within that unit.

(2) That by Order No. R-6013-A, dated February 8, 1980, the Division established an administrative procedure whereby the Division Director and the Division Examiners are empowered to act for the Division and find that an infill well is necessary.

(3) That the well for which a finding is sought is to be completed in the Oil Center-Blindery Pool, and the standard spacing unit in said pool is eighty acres.

(4) That a eighty-acre proration unit comprising the W1/2 SE1/4 of Sec. 3, Twp. 21 S, Rng. 36 E, is currently dedicated to the JFA Atkins Well No 8 located in Unit W of said section.

(5) That this proration unit is (X) standard () nonstandard; if nonstandard, said unit was previously approved by Order No. _____.

(6) That said proration unit is not being effectively and efficiently drained by the existing well(s) on the unit.

(7) That the drilling and completion of the well for which a finding is sought should result in the production of an additional 282,454 MCF of gas from the proration unit which would not otherwise be recovered.

(8) That all the requirements of Order No. R-6013-A have been complied with, and that the well for which a finding is sought is necessary to effectively and efficiently drain a portion of the reservoir covered by said proration unit which cannot be so drained by any existing well within the unit.

(9) That in order to permit effective and efficient drainage of said proration unit, the subject application should be approved.

IT IS THEREFORE ORDERED:

(1) That the applicant is hereby authorized to drill the well described in Section I above as an infill well on the existing proration unit described in Section II(4) above. The authorization for infill drilling granted by this order is necessary to permit the drainage of a portion of the reservoir covered by said proration unit which cannot be effectively and efficiently drained by any existing well thereon.

(2) That jurisdiction of this cause is retained for the entry of such further orders as the Division may deem necessary.

DONE at Santa Fe, New Mexico, on this _____ day of _____, 19____.

DIVISION DIRECTOR _____ EXAMINER _____

KELLAHIN and KELLAHIN

Attorneys at Law

500 Don Gaspar Avenue

Post Office Box 1769

Santa Fe, New Mexico 87501

Jason Kellahin
W. Thomas Kellahin
Karen Aubrey

Telephone 982-4285
Area Code 505

April 6, 1981

Oil Conservation Division
P.O. Box 2088
Santa Fe, New Mexico 87503

ATTENTION: Richard L. Stamets

RE: Sec. 103 Determination NGPA
J. A. Akens Well No. 11
Oil Center Blinbry Pool
Lea County, New Mexico

Dear Dick:

Please process this application on behalf of Sun Oil Company pursuant to Order R-6013-A for administrative approval of Section 103 NGPA Determination for this well. We are enclosing the following exhibits in duplicate.

1. Copy of approved Form C-101 and Form C-102.
2. Structure Contour map and Stratigraphic Cross Section with explanation.
3. Formula regarding increased ultimate recovery from Well No. 11.
4. Production Graph and Summary Well No. 8.
5. Production Graph and Summary Well No. 11.

If additional information is desired, please advise.

Yours very truly,

W. Thomas Kellahin

WTK:jm
Enclosures

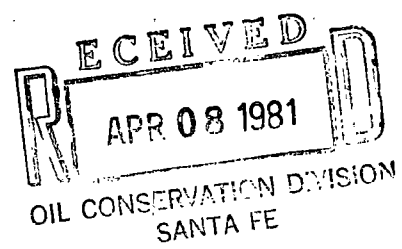

NO. OF COPIES RECEIVED		
DISTRIBUTION		
SANTA FE		
FILE		
U.S.G.S.		
LAND OFFICE		
OPERATOR		

NEW MEXICO OIL CONSERVATION COMMISSION

**Original
File Copy**

Form C-101
Revised 1-1-65

5A. Indicate Type of Lease
STATE ☐ FEE ☒

5. State Oil & Gas Lease No.

APPLICATION FOR PERMIT TO DRILL, DEEPEN, OR PLUG BACK

1a. Type of Work DRILL <input checked="" type="checkbox"/> DEEPEN <input type="checkbox"/> PLUG BACK <input type="checkbox"/>			7. Unit Agreement Name
b. Type of Well OIL WELL <input checked="" type="checkbox"/> GAS WELL <input type="checkbox"/> OTHER <input type="checkbox"/> SINGLE ZONE <input type="checkbox"/> MULTIPLE ZONE <input type="checkbox"/>			8. Firm or Lease Name Akens, J. A.
c. Name of Operator Sun Oil Company			9. Well No. 11
d. Address of Operator P. O. Box 1861 Midland, Texas 79702			10. Field and Pool, or Wildcat Oil Center - Blinebry
e. Location of Well UNIT LETTER <u>XR</u> LOCATED <u>1980</u> FEET FROM THE <u>South</u> LINE AND <u>2164</u> FEET FROM THE <u>East</u> LINE OF SEC. <u>3</u> TWP. <u>21S</u> RGE. <u>36E</u> NADIM			12. County Lea
19. Proposed Depth 6300'			19A. Formation Blinebry
20. Rotary or C.T. Rotary			21. Elevations (Show whether DF, RT, etc.) 3551.3' GL
21A. Kind & Status Plug. Bond on file			21B. Drilling Contractor unknown
22. Approx. Date Work will start upon approval			

PROPOSED CASING AND CEMENT PROGRAM

SIZE OF HOLE	SIZE OF CASING	WEIGHT PER FOOT	SETTING DEPTH	SACKS OF CEMENT	EST. TOP
11"	8-5/8"	24#	1300'	600	Surf.
7-7/8"	5-1/2"	14 & 15.5#	6300'	1080	1200'
		DV Tool	3900'		

IN ABOVE SPACE DESCRIBE PROPOSED PROGRAM: IF PROPOSAL IS TO DEEPEN OR PLUG BACK, GIVE DATA ON PRESENT PRODUCTIVE ZONE AND PROPOSED NEW PROD. ZONE. GIVE OILGROUT PREVENTER PROGRAM, IF ANY.

I hereby certify that the information above is true and complete to the best of my knowledge and belief.

Signed Doris Williams Title Accounting Assistant Date March 17, 1980

(This space for State Use)

APPROVED BY [Signature] TITLE SUPERVISOR DISTRICT I DATE MAR 20 1980

CONDITIONS OF APPROVAL, IF ANY:

NEW MEXICO OIL CONSERVATION COMMISSION
WELL LOCATION AND ACREAGE DEDICATION PLAT

Form C-122
Supersedes C-128
Effective 1-1-65

Operator Sun Oil Co.			Lessee J.A. Akens		Well No. 11
Tract Letter + R	Section 3	Range 21 South	Row 36 East	County Lea	

Acreage Location of Well:					
1980	feet from the South	line and 2164	feet from the East	line	
Ground Level Elev. 3551.3	Producing Formation Blinebry	Pool Oil Center - Blinebry	Dedicated Acreage: 80		Acreage

1. Outline the acreage dedicated to the subject well by colored pencil or hachure marks on the plat below.
2. If more than one lease is dedicated to the well, outline each and identify the ownership thereof (both as to working interest and royalty)
3. If more than one lease of different ownership is dedicated to the well, have the interests of all owners been consolidated by communitization, unitization, force-pooling, etc?

☐ Yes ☐ No If answer is "yes," type of consolidation _____

If answer is "no," list the owners and tract descriptions which have actually been consolidated. (Use reverse side of this form if necessary.) _____

No allowable will be assigned to the well until all interests have been consolidated (by communitization, unitization, forced-pooling, or otherwise) or until a non-standard unit, eliminating such interests, has been approved by the Commission.

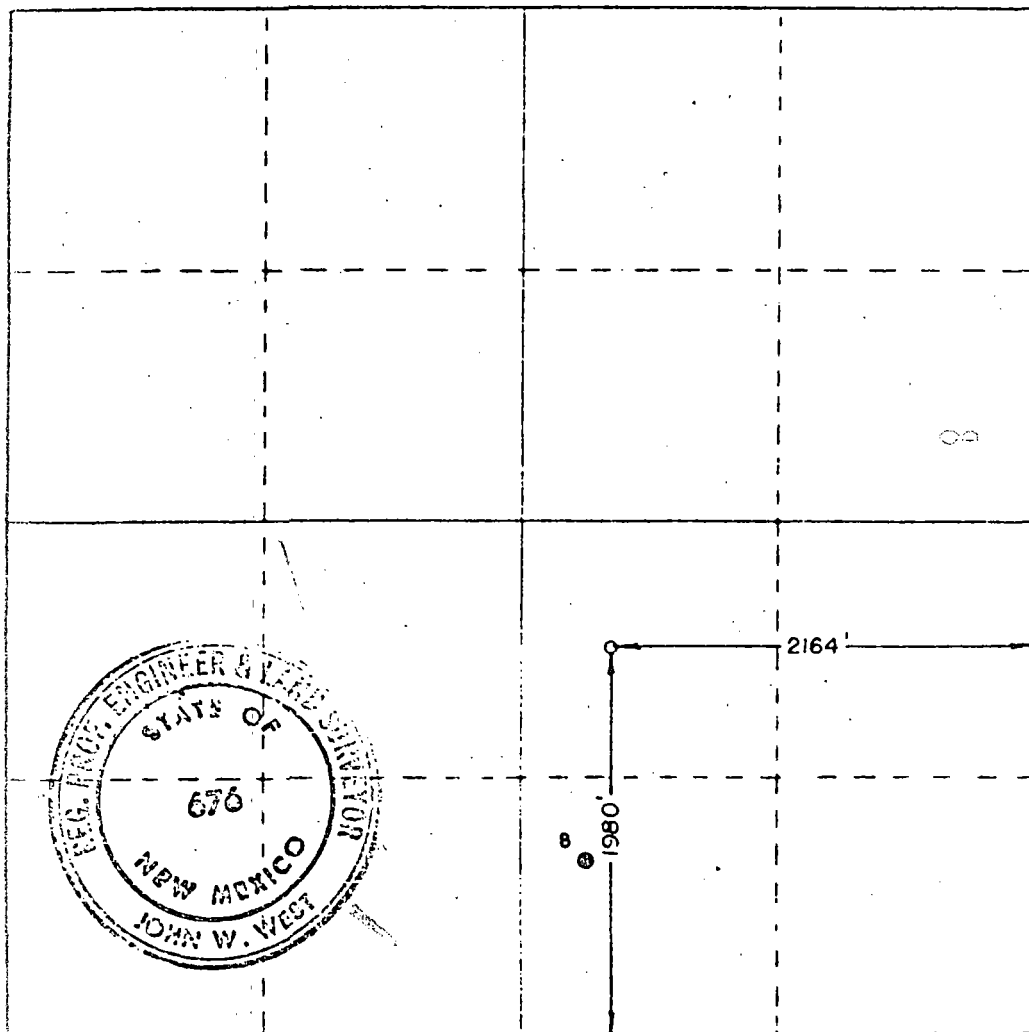

CERTIFICATION

I hereby certify that the information contained herein is true and complete to the best of my knowledge and belief.

Doris Williams
Name

Accounting Assistant
Position

Sun Oil Company
Company

March 17, 1980
Date

I hereby certify that the well location shown on this plat was plotted from field notes of actual surveys made by me or under my supervision, and that the same is true and correct to the best of my knowledge and belief.

March 5, 1980
Date of Survey

Registered Professional Engineer
Title of Surveyor

John W. West
JOHN W. WEST 676
PATRICK A. ROMERO 6868
Ronald J. Edson 3239

330 640 950 1260 1570 1880 2190 2500 2810 3120 3430 3740 4050 4360 4670 4980 5290 5600 5910 6220 6530 6840 7150 7460 7770 8080 8390 8700 9010 9320 9630 9940 10250 10560 10870 11180 11490 11800 12110 12420 12730 13040 13350 13660 13970 14280 14590 14900 15210 15520 15830 16140 16450 16760 17070 17380 17690 18000 18310 18620 18930 19240 19550 19860 20170 20480 20790 21100 21410 21720 22030 22340 22650 22960 23270 23580 23890 24200 24510 24820 25130 25440 25750 26060 26370 26680 26990 27300 27610 27920 28230 28540 28850 29160 29470 29780 30090 30400 30710 31020 31330 31640 31950 32260 32570 32880 33190 33500 33810 34120 34430 34740 35050 35360 35670 35980 36290 36600 36910 37220 37530 37840 38150 38460 38770 39080 39390 39700 40010 40320 40630 40940 41250 41560 41870 42180 42490 42800 43110 43420 43730 44040 44350 44660 44970 45280 45590 45900 46210 46520 46830 47140 47450 47760 48070 48380 48690 49000 49310 49620 49930 50240 50550 50860 51170 51480 51790 52100 52410 52720 53030 53340 53650 53960 54270 54580 54890 55200 55510 55820 56130 56440 56750 57060 57370 57680 57990 58300 58610 58920 59230 59540 59850 60160 60470 60780 61090 61400 61710 62020 62330 62640 62950 63260 63570 63880 64190 64500 64810 65120 65430 65740 66050 66360 66670 66980 67290 67600 67910 68220 68530 68840 69150 69460 69770 70080 70390 70700 71010 71320 71630 71940 72250 72560 72870 73180 73490 73800 74110 74420 74730 75040 75350 75660 75970 76280 76590 76900 77210 77520 77830 78140 78450 78760 79070 79380 79690 79900 80210 80520 80830 81140 81450 81760 82070 82380 82690 83000 83310 83620 83930 84240 84550 84860 85170 85480 85790 86100 86410 86720 87030 87340 87650 87960 88270 88580 88890 89200 89510 89820 90130 90440 90750 91060 91370 91680 91990 92300 92610 92920 93230 93540 93850 94160 94470 94780 95090 95400 95710 96020 96330 96640 96950 97260 97570 97880 98190 98500 98810 99120 99430 99740 100050 100360 100670 100980 101290 101600 101910 102220 102530 102840 103150 103460 103770 104080 104390 104700 105010 105320 105630 105940 106250 106560 106870 107180 107490 107800 108110 108420 108730 109040 109350 109660 109970 110280 110590 110900 111210 111520 111830 112140 112450 112760 113070 113380 113690 114000 114310 114620 114930 115240 115550 115860 116170 116480 116790 117100 117410 117720 118030 118340 118650 118960 119270 119580 119890 120200 120510 120820 121130 121440 121750 122060 122370 122680 122990 123300 123610 123920 124230 124540 124850 125160 125470 125780 126090 126400 126710 127020 127330 127640 127950 128260 128570 128880 129190 129500 129810 130120 130430 130740 131050 131360 131670 131980 132290 132600 132910 133220 133530 133840 134150 134460 134770 135080 135390 135700 136010 136320 136630 136940 137250 137560 137870 138180 138490 138800 139110 139420 139730 140040 140350 140660 140970 141280 141590 141900 142210 142520 142830 143140 143450 143760 144070 144380 144690 145000 145310 145620 145930 146240 146550 146860 147170 147480 147790 148100 148410 148720 149030 149340 149650 149960 150270 150580 150890 151200 151510 151820 152130 152440 152750 153060 153370 153680 153990 154300 154610 154920 155230 155540 155850 156160 156470 156780 157090 157400 157710 158020 158330 158640 158950 159260 159570 159880 160190 160500 160810 161120 161430 161740 162050 162360 162670 162980 163290 163600 163910 164220 164530 164840 165150 165460 165770 166080 166390 166700 167010 167320 167630 167940 168250 168560 168870 169180 169490 169800 170110 170420 170730 171040 171350 171660 171970 172280 172590 172900 173210 173520 173830 174140 174450 174760 175070 175380 175690 176000 176310 176620 176930 177240 177550 177860 178170 178480 178790 179100 179410 179720 180030 180340 180650 180960 181270 181580 181890 182200 182510 182820 183130 183440 183750 184060 184370 184680 184990 185300 185610 185920 186230 186540 186850 187160 187470 187780 188090 188400 188710 189020 189330 189640 189950 190260 190570 190880 191190 191500 191810 192120 192430 192740 193050 193360 193670 193980 194290 194600 194910 195220 195530 195840 196150 196460 196770 197080 197390 197700 198010 198320 198630 198940 199250 199560 199870 200180 200490 200800 201110 201420 201730 202040 202350 202660 202970 203280 203590 203900 204210 204520 204830 205140 205450 205760 206070 206380 206690 207000 207310 207620 207930 208240 208550 208860 209170 209480 209790 210100 210410 210720 211030 211340 211650 211960 212270 212580 212890 213200 213510 213820 214130 214440 214750 215060 215370 215680 215990 216300 216610 216920 217230 217540 217850 218160 218470 218780 219090 219400 219710 220020 220330 220640 220950 221260 221570 221880 222190 222500 222810 223120 223430 223740 224050 224360 224670 224980 225290 225600 225910 226220 226530 226840 227150 227460 227770 228080 228390 228700 229010 229320 229630 229940 230250 230560 230870 231180 231490 231800 232110 232420 232730 233040 233350 233660 233970 234280 234590 234900 235210 235520 235830 236140 236450 236760 237070 237380 237690 238000 238310 238620 238930 239240 239550 239860 240170 240480 240790 241100 241410 241720 242030 242340 242650 242960 243270 243580 243890 244200 244510 244820 245130 245440 245750 246060 246370 246680 246990 247300 247610 247920 248230 248540 248850 249160 249470 249780 250090 250400 250710 251020 251330 251640 251950 252260 252570 252880 253190 253500 253810 254120 254430 254740 255050 255360 255670 255980 256290 256600 256910 257220 257530 257840 258150 258460 258770 259080 259390 259700 260010 260320 260630 260940 261250 261560 261870 262180 262490 262800 263110 263420 263730 264040 264350 264660 264970 265280 265590 265900 266210 266520 266830 267140 267450 267760 268070 268380 268690 269000 269310 269620 269930 270240 270550 270860 271170 271480 271790 272100 272410 272720 273030 273340 273650 273960 274270 274580 274890 275200 275510 275820 276130 276440 276750 277060 277370 277680 277990 278300 278610 278920 279230 279540 279850 280160 280470 280780 281090 281400 281710 282020 282330 282640 282950 283260 283570 283880 284190 284500 284810 285120 285430 285740 286050 286360 286670 286980 287290 287600 287910 288220 288530 288840 289150 289460 289770 290080 290390 290700 291010 291320 291630 291940 292250 292560 292870 293180 293490 293800 294110 294420 294730 295040 295350 295660 295970 296280 296590 296900 297210 297520 297830 298140 298450 298760 299070 299380 299690 299900 300210 300520 300830 301140 301450 301760 302070 302380 302690 303000 303310 303620 303930 304240 304550 304860 305170 305480 305790 306100 306410 306720 307030 307340 307650 307960 308270 308580 308890 309200 309510 309820 310130 310440 310750 311060 311370 311680 311990 312300 312610 312920 313230 313540 313850 314160 314470 314780 315090 315400 315710 316020 316330 316640 316950 317260 317570 317880 318190 318500 318810 319120 319430 319740 320050 320360 320670 320980 321290 321600 321910 322220 322530 322840 323150 323460 323770 324080 324390 324700 325010 325320 325630 325940 326250 326560 326870 327180 327490 327800 328110 328420 328730 329040 329350 329660 329970 330280 330590 330900 331210 331520 331830 332140 332450 332760 333070 333380 333690 334000 334310 334620 334930 335240 335550 335860 336170 336480 336790 337100 337410 337720 338030 338340 338650 338960 339270 339580 339890 340200 340510 340820 341130 341440 341750 342060 342370 342680 342990 343300 343610 343920 344230 344540 344850 345160 345470 345780 346090 346400 346710 347020 347330 347640 347950 348260 348570 348880 349190 349500 349810 350120 350430 350740 351050 351360 351670 351980 352290 352600 352910 353220 353530 353840 354150 354460 354770 355080 355390 355700 356010 356320 356630 356940 357250 357560 357870 358180 358490 358800 359110 359420 359730 360040 360350 360660 360970 361280 361590 361900 362210 362520 362830 363140 363450 363760 364070 364380 364690 365000 365310 365620 365930 366240 366550 366860 367170 367480 367790 368100 368410 368720 369030 369340 369650 369960 370270 370580 370890 371200 371510 371820 372130 372440 372750 373060 373370 373680 373990 374300 374610 374920 375230 375540 375850 376160 376470 376780 377090 377400 377710 378020 378330 378640 378950 379260 379570 379880 380190 380500 380810 381120 381430 381740 382050 382360 382670 382980 383290 383600 383910 384220 384530 384840 385150 385460 385770 386080 386390 386700 387010 387320 387630 387940 388250 388560 388870 389180 389490 389800 390110 390420 390730 391040 391350 391660 391970 392280 392590 392900 393210 393520 393830 394140 394450 394760 395070 395380 395690 396000 396310 396620 396930 397240 397550 397860 398170 398480 398790 399100 399410 399720 400030 400340 400650 400960 401270 401580 401890 402200 402510 402820 403130 403440 403750 404060 404370 404680 404990 405300 405610 405920 406230 406540 406850 407160 407470 407780 408090 408400 408710 409020 409330 409640 409950 410260 410570 410880 411190 411500 411810 412120 412430 412740 413050 413360 413670 413980 414290 414600 414910 415220 415530 415840 416150 416460 416770 417080 417390 417700 418010 418320 418630 418940 419250 419560 419870 420180 420490 420800 421110 421420 421730 422040 422350 422660 422970 423280 423590 423900 424210 424520 424830 425140 425450 425760 426070 426380 426690 427000 427310 427620 427930 428240 428550 428860 429170 429480 429790 430100 430410 430720 431030 431340 431650 431960 432270 432580 432890 433200 433510 433820 434130 434440 434750 435060 435370 435680 435990 436300 436610 436920 437230 437540 437850 438160 438470 438780 439090 439400 439710 440020 440330 440640 440950 441260 441570 441880 442190 442500 442810 443120 443430 443740 444050 444360 444670 444980 445290 445600 445910 446220 446530 446840 447150 447460 447770 448080 448390 448700 449010 449320 449630 449940 450250 450560 450870 451180 451490 451800 452110 452420 452730 453040 453350 453660 453970 454280 454590 454900 455210 455520 455830 456140 456450 456760 457070 457380 457690 458000 458310 458620 458930 459240 459550 459860 460170 460480 460790 461100 461410 461720 462030 462340 462650 462960 463270 463580 463890 464200 464510 464820 465130 465440 465750 466060 466370 466680 466990 467300 467610 467920 468230 468540 468850 469160 469470 469780 470090 470400 470710 471020 471330 471640 471950 472260 472570 472880 473190 473500 473810 474120 474430 474740 475050 475360 475670 475980 476290 476600 476910 477220 477530 477840 478150 478460 478770 479080 479390 479700 480010 480320 480630 480940 481250 481560 481870 482180 482490 482800 483110 483420 483730 484040 484350 484660 484970 485280 485590 485900 486210 486520 486830 487140 487450 487760 488070 488380 488690 489000 489310 489620

OIL CONSERVATION DIVISION
P. O. BOX 2088
SANTA FE, NEW MEXICO 87501

JUL 15 1980

Form C-103
Revised 10-1-78

NO. OF COPIES RECEIVED	
DISTRIBUTION	
SANTA FE	
FILE	
U.S.O.S.	
LAND OFFICE	
OPERATOR	

SUNDRY NOTICES AND REPORTS ON WELLS

(DO NOT USE THIS FORM FOR PROPOSALS TO DRILL OR TO DEEPEN OR PLUG BACK TO A DIFFERENT RESERVOIR. USE "APPLICATION FOR PERMIT" (FORM C-101) FOR SUCH PROPOSALS.)

OIL WELL ☒ GAS WELL ☐ OTHER ☐

Name of Operator

Sun Oil Company

Address of Operator

P. O. Box 1861 Midland, Texas 79702

Location of Well

UNIT LETTER R 1980 FEET FROM THE South LINE AND 2164 FEET FROM
THE East LINE, SECTION 3 TOWNSHIP 21S RANGE 36E NMPM.

15. Elevation (Show whether DF, RT, GR, etc.)
3551.3' GL

3a. Indicate Type of Lease

State ☐

Fee ☒

5. State Oil & Gas Lease No.

7. Unit Agreement Date

8. Farm or Lease Name

9. Well No.

Akens, J. A. #11

10. Field and Pool, or Wildcat

Oil Center - Blinbry

12. County
Lea

Check Appropriate Box To Indicate Nature of Notice, Report or Other Data
NOTICE OF INTENTION TO: SUBSEQUENT REPORT OF:

APPROPRIATE REMEDIAL WORK ☐

TEMPORARILY ABANDON ☐

ILL OR ALTER CASING ☐

OTHER ☐

PLUG AND ABANDON ☐

3 - - -

CHANGE PLANS ☐

OTHER ☐

REMEDIAL WORK ☐

COMMENCE DRILLING OPNS. ☐

CASING TEST AND CEMENT JOB ☐

OTHER ☐

ALTERING CASING ☐

PLUG AND ABANDONMENT ☐

OTHER ☐

Describe Proposed or Completed Operations (Clearly state all pertinent details, and give pertinent dates, including estimated date of starting any proposed work) SEE RULE 1103.

-28-80 MIRU Hillin

-29-80 Spud 11 PM

-31-80 Ran 8-5/8" 24# csg @ 1290'. Cmdt w/400 sx Howco Lite.
200 sx Class "C" 2% CaCl2 1/4# FCL. Circ. 100 sx.

-16-80 Ran 5-1/2" 14 & 15.5# csg @ 6300'. Howco cmdt. 1 stage w/600 sx "H" 50-50 Poz "A" w/2% gel, 5# salt, 0.5% CFR-2. Cmdt 2nd stage w/1250 sx Howco Lite w/15-1/2# salt, 3# Gilson 1/4# FCL. 100 sx Class "C" 3# salt. Circ 75 sx cmt to surface.

I hereby certify that the information above is true and complete to the best of my knowledge and belief.

Teresa Bradley

TITLE Accounting Assistant

DATE 7-14-80

APPROVED BY

TITLE

DATE

NOTATIONS OF APPROVAL, IF ANY

J. A. Akens #11 N.G.P.A.
EXHIBIT #1

Exhibit #1 is composed of a structure contour map on the top of the Blinebry Formation and a Stratigraphic cross section through the Blinebry interval of the two wells on the 80 acre proration unit.

The scale of the structure map is 1"=100' and the contour interval is 25'. Sun's J. A. Akens lease is outlined in yellow and the completed zones of the wells are color coded as per the legend in the lower left hand corner. The subject well is indicated with a red arrow and the 80 acre proration unit is outlined with hashures. J. A. Akens #11 is 7' structurally high to the J. A. Akens #8.

The vertical scale of the cross section is 1"= 100' and there is no horizontal scale. Porosity zones are colored red. There is approximately 43' of porosity that is not common to both wells. As a result of this, there is partial lack of reservoir continuity and it appears that the previously existing well (#8) would not effectively and efficiently drain the portion of the reservoir covered by the proration unit.

SUN OIL COMPANY
J.A. AKENS NO. 11
OIL CENTER - BLINEBRY POOL
LEA COUNTY, NEW MEXICO

Spud Date: July 28, 1980
Completion Date: September 13, 1980

Well Test (January 6, 1981)

16 BBL Oil Per Day
12 BBL Water Per Day
59 MCF Gas Per Day

The J. A. Akens No. 8, the older well on the proration unit, would not recover the oil and gas being recovered by the new well, J.A. Akens No. 11, due to reservoir discontinuity. This lack of continuity of porosity is shown on the attached cross section which indicates that J.A. Akens No. 11 has some 31 feet of pay porosity which is not present in J.A. Akens No. 8. The lack of continuity is also shown by the attached production decline curve of J.A. Akens No. 8. The curve indicates that the production from No. 8 has not been affected by the completion of No. 11.

The volume of increased ultimate recovery expected to be obtained from Akens No. 11 is 45,631 RBLS of oil and 282,454 MCF of gas. These volumes are based on the 31 feet of net pay present in Akens 11 which is not present in Akens 8 and the following formulas.

Recoverable bbls of oil = Original oil in place times recovery factor of 0.15

$$\begin{aligned} \text{OOIP} &= \frac{7758 \text{ BBL/ AF} \times 40\text{AC} \times 31 \text{ FEET} \times .076 \text{ POROSITY} \times (1-.405) \text{ SATURATION}}{1.43 \text{ OIL FORMATION VOL FACTOR}} \\ &= 304,205 \text{ STB} \end{aligned}$$

Recoverable oil = 304,205 x 0.15 = 45,631 STB

$$\begin{aligned} \text{Recoverable gas} &= \frac{304,205 \text{ STB} (1238 \text{ CF/B SOLN RATIO}) \times 0.75 \text{ RECOVERY FACTOR}}{1000} \\ &= 282,454 \text{ MCF} \end{aligned}$$

Prepared by:

T. M. Gladney
T. M. Gladney

CASE NO.

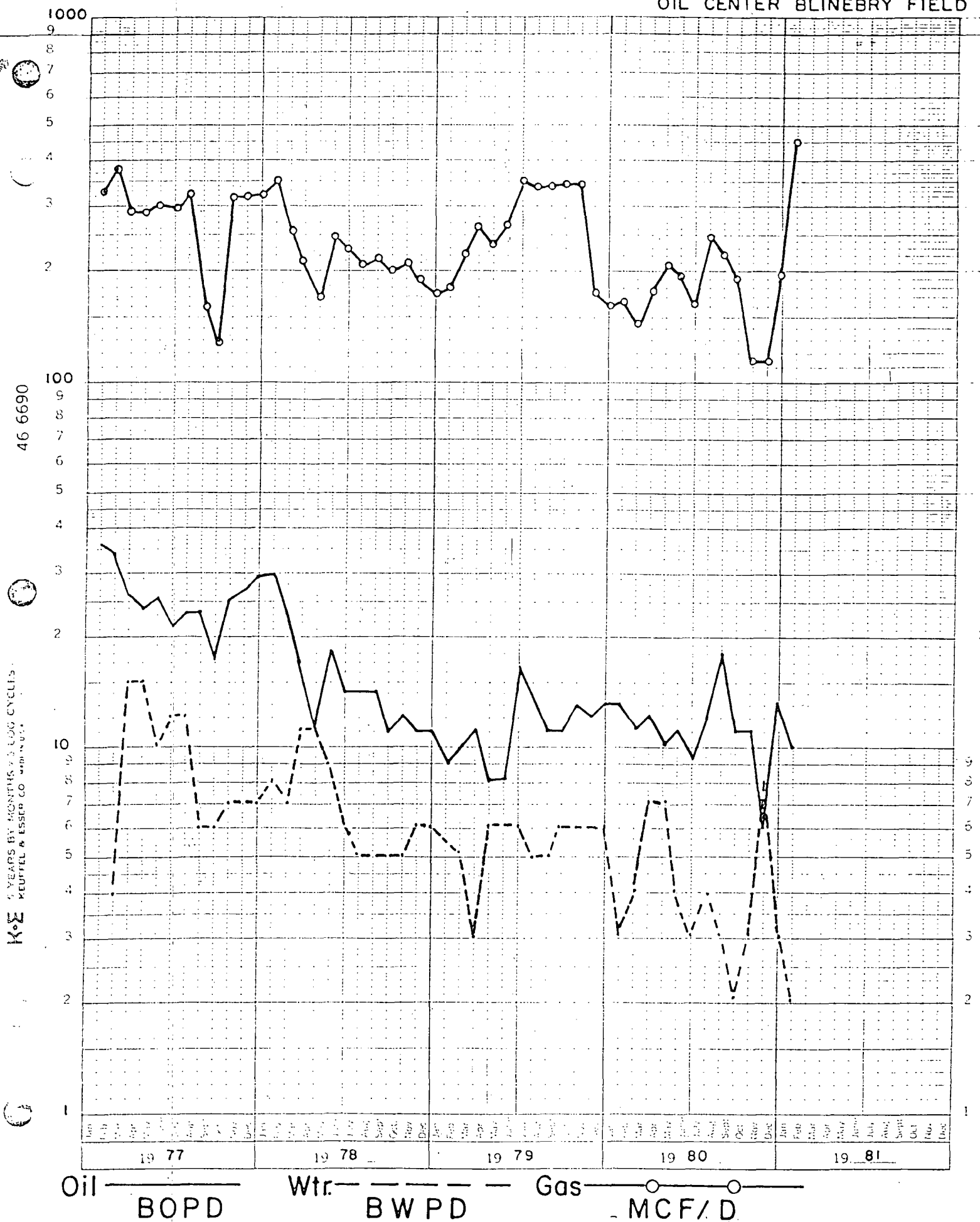
SUN OIL CO.
JA AKENS No. 8
OIL CENTER BLINEBRY FIELD

J.A. AKENS #8
OIL CENTER - BLINEBRY FIELD
LEASE # 401150
PRODUCTION SUMMARY: 1981

	J.A. AKENS #8	BOPD	BEPD	MCF/D
1981	JANUARY	10	2	145
	FEBRUARY			
	MARCH			
	APRIL			
	MAY			
	JUNE			
	JULY			
	AUGUST			
	SEPTEMBER			
	OCTOBER			
	NOVEMBER			
	DECEMBER			

CASE NO.

EXHIBIT No.

SUN OIL CO.

JA AKENS NO. 11

OIL CENTER BLINEBRY FIELD

46 6690

16.2 YEARS BY MONTHS + 2 LOG CYCLES
KEU FILL & LESSEY CO. OWNERS

1000

100

10

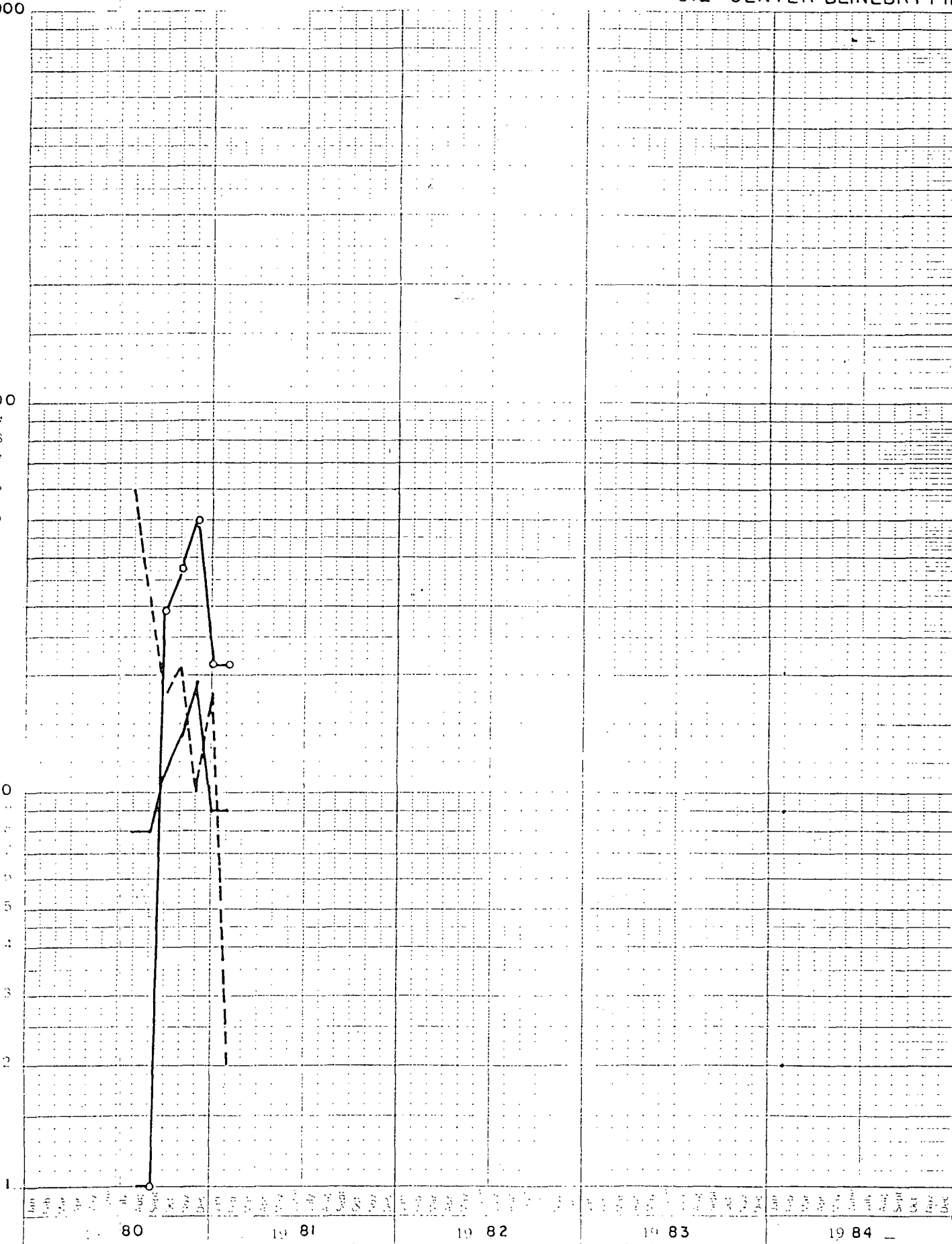

Oil — BOPD

Wtr. — BWPD

Gas — MCF/D

J.A. AKENS #8
OIL CENTER - BLINEBRY FIELD
LEASE # 401150
PRODUCTION SUMMARY: 1976-1980

	J.A. AKENS #8	BOPD	BWPD	MCF/D
1977	JANUARY	36	4	323
	FEBRUARY	34	4	374
	MARCH	26	15	287
	APRIL	24	15	287
	MAY	25	10	299
	JUNE	21	12	290
	JULY	23	12	315
	AUGUST	23	6	160
	SEPTEMBER	17	6	125
	OCTOBER	25	7	317
	NOVEMBER	27	7	315
	DECEMBER	29	7	313
1978	JANUARY	29	8	347
	FEBRUARY	23	7	247
	MARCH	17	11	210
	APRIL	11	11	167
	MAY	18		243
	JUNE	14	6	13
	JULY	14	5	206
	AUGUST	14	5	212
	SEPTEMBER	11	5	199
	OCTOBER	12	5	207
	NOVEMBER	11	6	185
	DECEMBER	11	6	171
1979	JANUARY	9	6	177
	FEBRUARY	10	5	216
	MARCH	11	3	260
	APRIL	8	6	232
	MAY	8	6	265
	JUNE	16	6	344
	JULY	14	5	335
	AUGUST	11	5	340
	SEPTEMBER	11	6	34
	OCTOBER	13	6	340
	NOVEMBER	12	6	172
	DECEMBER	13	6	160
1980	JANUARY	13	3	165
	FEBRUARY	11	4	141
	MARCH	12	7	175
	APRIL	10	7	201
	MAY	11	4	193
	JUNE	9	3	159
	JULY	12		219
	AUGUST	18		246
	SEPTEMBER	11	2	186
	OCTOBER	11	3	189
	NOVEMBER	6	8	112
	DECEMBER	13	3	192

J.A. AKENS #11
OIL CENTER - BLINEBRY FIELD
LEASE #401150
PRODUCTION SUMMARY: 1980-1981

	BOPD	BWPD	MGF/D
1980			
J.A. AKENS #11			
JANUARY			
FEBRUARY			
MARCH			
APRIL			
MAY			
JUNE			
JULY	8	60	0
AUGUST	8	32	0
SEPTEMBER	11	18	29
OCTOBER	14	21	38
NOVEMBER	19	10	50
DECEMBER	9	18	21
1981			
JANUARY	9	2	21
FEBRUARY			
MARCH			
APRIL			
MAY			
JUNE			
JULY			
AUGUST			
SEPTEMBER			
OCTOBER			
NOVEMBER			
DECEMBER			



SUN PRODUCTION COMPANY

CAMPBELL CENTRE II, P.O. BOX 2880, DALLAS, TEXAS 75221

March 18, 1981

Kellahin and Kellahin
500 Don Gaspar Avenue
P.O. Box 1769
Santa Fe, New Mexico 87501

Attention: Mr. Tom Kellahin

Re: Sec. 103 Determination NGPA
J. A. Akens Well No. 11
Oil Center Blinberry Pool
Lea County, New Mexico

Dear Tom:

Your letter of January 23, 1981, advised the above well was subject to Order R-6013-A and could receive administrative approval. We are enclosing the following exhibits in triplicate. Two copies for the Oil Conservation Division and one copy for your files.

1. Copy of approved Form C-101 and Form C-102.
2. Structure Contour map and Stratigraphic Cross Section with explanation.
3. Formula regarding increased ultimate recovery from Well No. 11.
4. Production Graph and Summary Well No. 8.
5. Production Graph and Summary Well No. 11.

Please note this application is for Sun Oil Company and not Sun Gas Company. We are only authorized to do business with the Regulatory agency as Sun Oil Company.

If additional information is desired, please advise.

Yours very truly,

A handwritten signature in cursive script, appearing to read "J. T. Harris".
J. T. Power
by J. T. Harris

JTP:JTH: cb

SUN OIL COMPANY
J.A. AKENS NO. 11
OIL CENTER - BLINEBRY POOL
LEA COUNTY, NEW MEXICO

Spud Date: July 28, 1980
Completion Date: September 13, 1980

Well Test (January 6, 1981)

16 BBL Oil Per Day
12 BBL Water Per Day
59 MCF Gas Per Day

The J. A. Akens No. 8, the older well on the proration unit, would not recover the oil and gas being recovered by the new well, J.A. Akens No. 11, due to reservoir discontinuity. This lack of continuity of porosity is shown on the attached cross section which indicates that J.A. Akens No. 11 has some 31 feet of pay porosity which is not present in J.A. Akens No. 8. The lack of continuity is also shown by the attached production decline curve of J.A. Akens No. 8. The curve indicates that the production from No. 8 has not been affected by the completion of No. 11.

The volume of increased ultimate recovery expected to be obtained from Akens No. 11 is 45,631 BBLS of oil and 282,454 MCF of gas. These volumes are based on the 31 feet of net pay present in Akens 11 which is not present in Akens 8 and the following formulas.

Recoverable bbls of oil = Original oil in place times recovery factor of 0.15

$$\text{OOIP} = \frac{7758 \text{ BBL/ AF} \times 40\text{AC} \times 31 \text{ FEET} \times .076 \text{ POROSITY} \times (1-.405) \text{ SATURATION}}{1.43 \text{ OIL FORMATION VOL FACTOR}}$$

$$= 304,205 \text{ STB}$$

$$\text{Recoverable oil} = 304,205 \times 0.15 = 45,631 \text{ STB}$$

$$\text{Recoverable gas} = \frac{304,205 \text{ STB} (1238 \text{ CF/B SOLN RATIO}) \times 0.75 \text{ RECOVERY FACTOR}}{1000}$$

$$= 282,454 \text{ MCF}$$

Prepared by:

T.M. Gladney
T. M. Gladney

CASE NO.

SUN OIL CO.
JA AKENS No. 8
OIL CENTER BLINEBRY FIELDK&S
YEARS BY MONTHS & LOG CYCLES
KEUFFEL & ESSER CO. MINNAPOLIS

46 6690

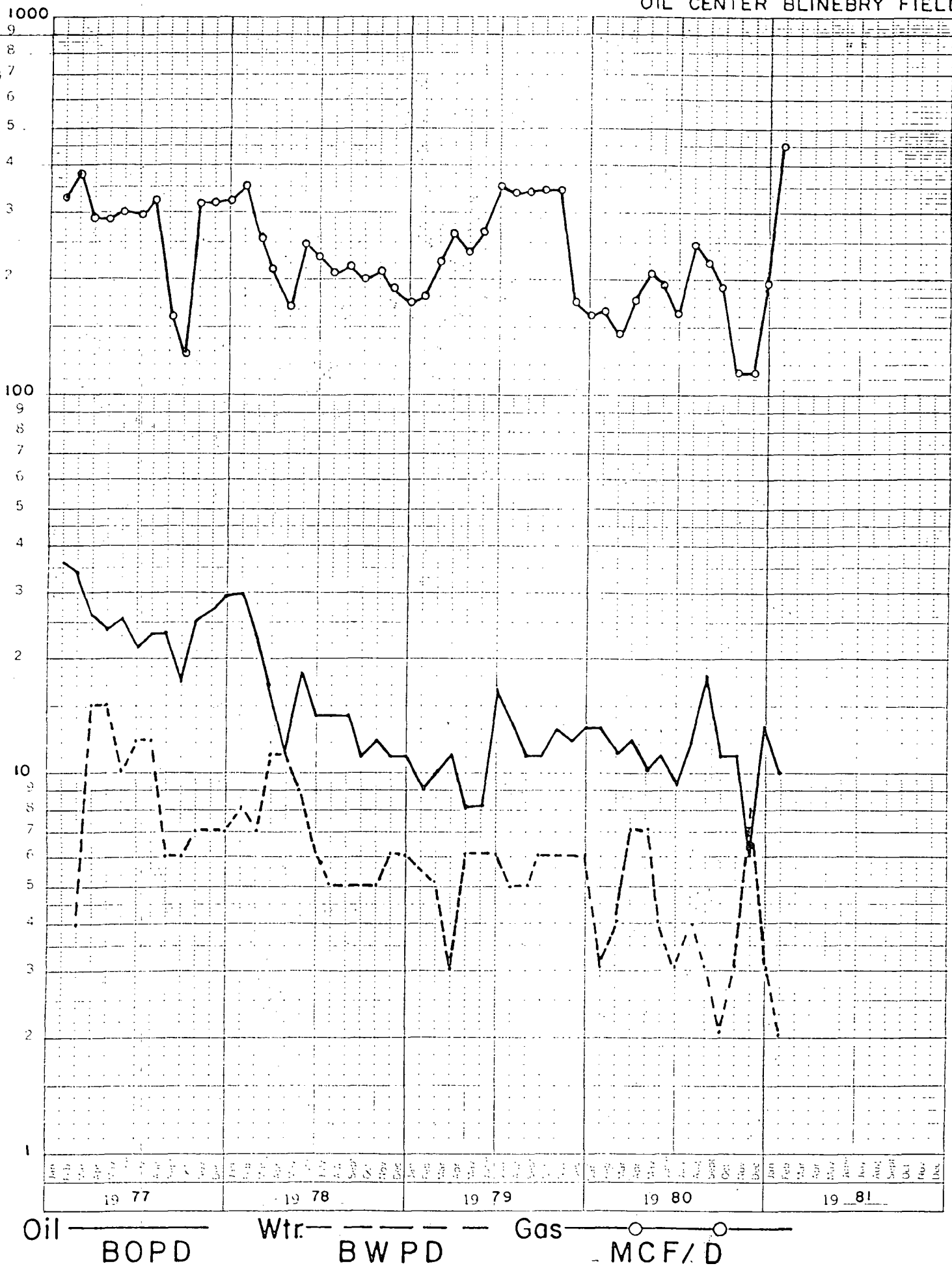

J.A. AKENS #8
OIL CENTER - BLINEBRY FIELD
LEASE # 401150

PRODUCTION SUMMARY: 1981

	J.A. AKENS #8	BOPD	BEPD	MCF/D
1981	JANUARY	10	2	145
	FEBRUARY			
	MARCH			
	APRIL			
	MAY			
	JUNE			
	JULY			
	AUGUST			
	SEPTEMBER			
	OCTOBER			
	NOVEMBER			
	DECEMBER			

CASE NO.

EXHIBIT No. _____
 SUN OIL CO.
 J A AKENS NO. 11
 OIL CENTER BLINEBRY FIELD

46 6690

NOE 5 YEARS BY MONTHS 3 LOG CYCLES
 KENNEDY & ESSER CO. 10/15/84

1000
9
8
7
6
5
4
3
2
100
9
8
7
6
5
4
3
2
10
9
8
7
6
5
4
3
2
1

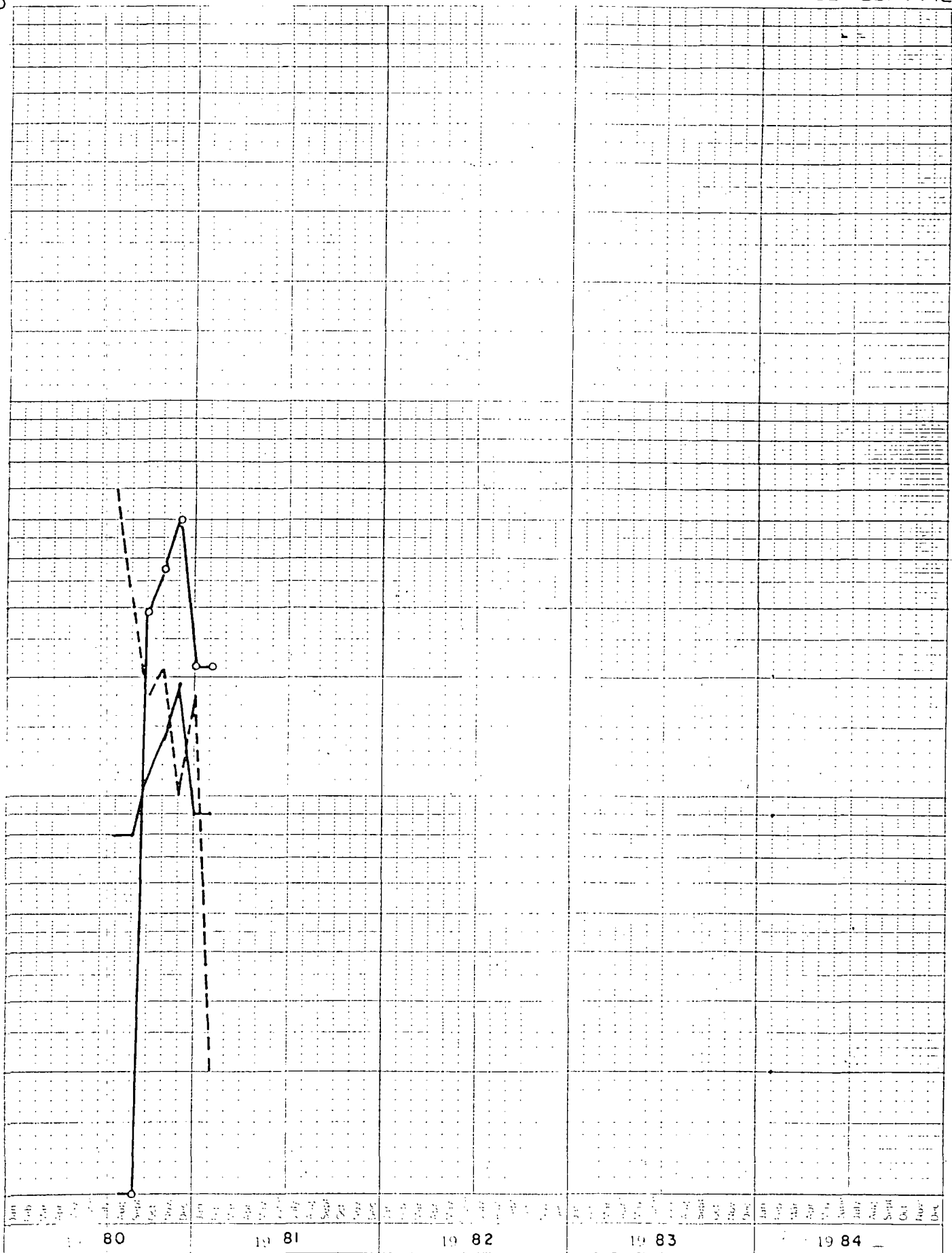

Oil — BOPD Wtr. — BWPD Gas — MCF/D

J.A. AKENS #8
OIL CENTER - BLINEBRY FIELD
LEASE # 401150
PRODUCTION SUMMARY: 1976-1980

	J.A. AKENS #8	BOPD	BWPD	MCF/D
1977	JANUARY	36	4	323
	FEBRUARY	34	4	374
	MARCH	26	15	287
	APRIL	24	15	287
	MAY	25	10	299
	JUNE	21	12	290
	JULY	23	12	315
	AUGUST	23	6	160
	SEPTEMBER	17	6	125
	OCTOBER	25	7	317
	NOVEMBER	27	7	315
	DECEMBER	29	7	313
1978	JANUARY	29	8	347
	FEBRUARY	23	7	247
	MARCH	17	11	210
	APRIL	11	11	167
	MAY	18		243
	JUNE	14	6	13
	JULY	14	5	206
	AUGUST	14	5	212
	SEPTEMBER	11	5	199
	OCTOBER	12	5	207
	NOVEMBER	11	6	185
	DECEMBER	11	6	171
1979	JANUARY	9	6	177
	FEBRUARY	10	5	216
	MARCH	11	3	260
	APRIL	8	6	232
	MAY	8	6	265
	JUNE	16	6	344
	JULY	14	5	335
	AUGUST	11	5	340
	SEPTEMBER	11	6	34
	OCTOBER	13	6	340
	NOVEMBER	12	6	172
	DECEMBER	13	6	160
1980	JANUARY	13	3	165
	FEBRUARY	11	4	141
	MARCH	12	7	175
	APRIL	10	7	201
	MAY	11	4	193
	JUNE	9	3	159
	JULY	12		219
	AUGUST	18		246
	SEPTEMBER	11	2	186
	OCTOBER	11	3	189
	NOVEMBER	6	8	112
	DECEMBER	13	3	192

J.A. AKENS #11
OIL CENTER - BLINEBRY FIELD
LEASE #401150
PRODUCTION SUMMARY: 1980-1981

	BOPD	BWPD	MGF/D
1980			
J.A. AKENS #11			
JANUARY			
FEBRUARY			
MARCH			
APRIL			
MAY			
JUNE			
JULY	8	60	0
AUGUST	8	32	0
SEPTEMBER	11	18	29
OCTOBER	14	21	38
NOVEMBER	19	10	50
DECEMBER	9	18	21
1981			
JANUARY	9	2	21
FEBRUARY			
MARCH			
APRIL			
MAY			
JUNE			
JULY			
AUGUST			
SEPTEMBER			
OCTOBER			
NOVEMBER			
DECEMBER			

30-025-2674

NO. OF COPIES RECEIVED	
DISTRIBUTION	
SANTA FE	
FILE	
U.S.G.S.	
LAND OFFICE	
OPERATOR	

NEW MEXICO OIL CONSERVATION COMMISSION

Original
File Copy

Form C-101
Revised 1-1-65

5A. Indicate Type of Lease	
STATE <input type="checkbox"/>	FEE <input checked="" type="checkbox"/>

5. State Oil & Gas Lease No.

APPLICATION FOR PERMIT TO DRILL, DEEPEN, OR PLUG BACK

1a. Type of Work		
b. Type of Well		
DRILL <input checked="" type="checkbox"/>	DEEPEN <input type="checkbox"/>	PLUG BACK <input type="checkbox"/>
OIL WELL <input checked="" type="checkbox"/>	GAS WELL <input type="checkbox"/>	OTHER <input type="checkbox"/>
SINGLE ZONE <input type="checkbox"/>		
MULTIPLE ZONE <input type="checkbox"/>		

7. Unit Agreement Name

8. Firm or Lease Name

Akens, J. A.

9. Well No.

11

10. Field and Pool, or Wildcat

Oil Center - Blinebr

2. Name of Operator
Sun Oil Company

3. Address of Operator
P. O. Box 1861 Midland, Texas 79702

4. Location of Well
UNIT LETTER AR LOCATED 1980 FEET FROM THE South LINE

AND 2164 FEET FROM THE East LINE OF SEC. 3 TWP. 21S RGE. 36E NADIM

12. County

Lea

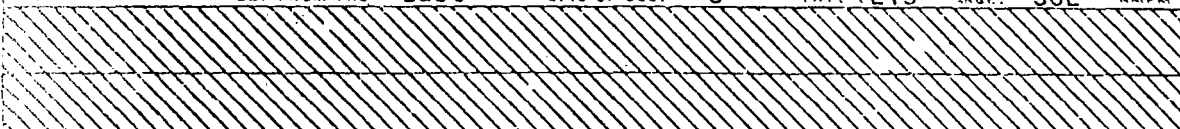

19. Proposed Depth 6300'		19A. Formation Blinebry		20. Rotary or C.T. Rotary	
21. Elevations (Show whether DF, RT, etc.) 3551.3' GL		21A. Kind & Status Plug. Bond on file		21B. Drilling Contractor unknown	
22. Approx. Date Work will start upon approval					

PROPOSED CASING AND CEMENT PROGRAM

SIZE OF HOLE	SIZE OF CASING	WEIGHT PER FOOT	SETTING DEPTH	SACKS OF CEMENT	EST. TOP
11"	8-5/8"	24#	1300'	600	Surf.
7-7/8"	5-1/2"	14 & 15.5#	6300'	1080	1200'
		DV Tool	3900'		

IN ABOVE SPACE DESCRIBE PROPOSED PROGRAM: IF PROPOSAL IS TO DEEPEN OR PLUG BACK, GIVE DATA ON PRESENT PRODUCTIVE ZONE AND PROPOSED NEW PROD ZONE. GIVE OUTLINE PREVENTION PROGRAM, IF ANY.

I hereby certify that the information above is true and complete to the best of my knowledge and belief.

Signed Doris Williams Title Accounting Assistant Date March 17, 1980

(This space for State Use)

APPROVED BY [Signature] TITLE SUPERVISOR DISTRICT 1 DATE MAR 20 1980

CONDITIONS OF APPROVAL, IF ANY:

NEW MEXICO OIL CONSERVATION COMMISSION
WELL LOCATION AND ACREAGE DEDICATION PLAT

Form C-122
Supersedes C-128
Effective 1-1-65

Sun Oil Co.		Lessee J.A. Akens		Well No. 11
Section 3	Range 36 East	County Leo		

Actual Well Location of Well:				
1980	feet from the South	line and 2164	feet from the East	line
Ground Level Elev. 3551.3	Producing Formation Blinebry	Point Oil Center - Blinebry	Dedicated Acreage: 80 Acres	

1. Outline the acreage dedicated to the subject well by colored pencil or hatchure marks on the plat below.
2. If more than one lease is dedicated to the well, outline each and identify the ownership thereof (both as to working interest and royalty)
3. If more than one lease of different ownership is dedicated to the well, have the interests of all owners been consolidated by communitization, unitization, force-pooling, etc?

☐ Yes ☐ No If answer is "yes," type of consolidation _____

If answer is "no," list the owners and tract descriptions which have actually been consolidated. (Use reverse side of this form if necessary.) _____

No allowable will be assigned to the well until all interests have been consolidated (by communitization, unitization, forced-pooling, or otherwise) or until a non-standard unit, eliminating such interests, has been approved by the Commission.

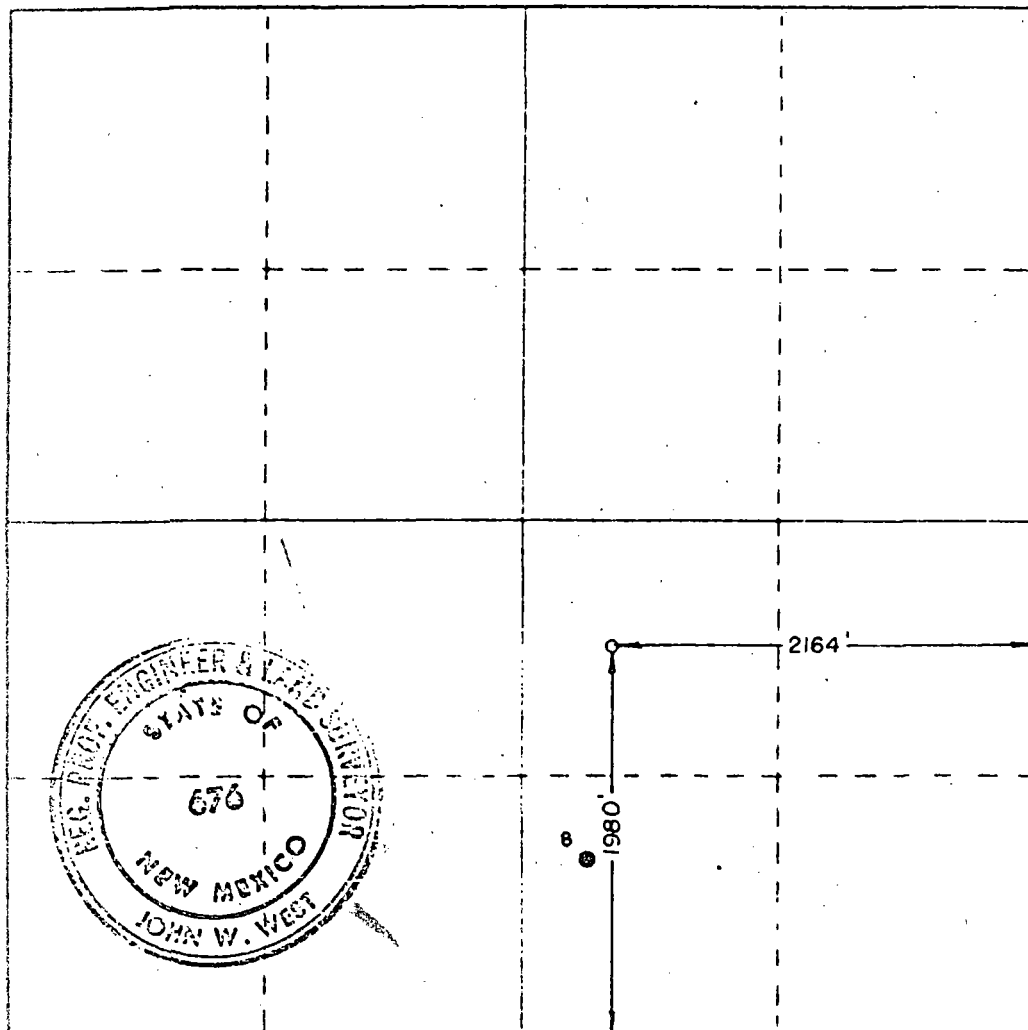

CERTIFICATION

I hereby certify that the information contained herein is true and complete to the best of my knowledge and belief.

Doris Williams
Name

Accounting Assistant

Position

Sun Oil Company

Company

March 17, 1980

Date

I hereby certify that the well location shown on this plat was plotted from field notes of actual surveys made by me or under my supervision, and that the same is true and correct to the best of my knowledge and belief.

Date

March 5, 1980

Registration No. 676

Professional Engineer

and State of New Mexico

John W. West
Name

JOHN W. WEST 676

PATRICK A. ROMERO 6663

Ronald J. Edson 3239

330 660 990 1320 1650 1980 2310 2640 2970 3300 3630 3960 4290 4620 4950 5280 5610 5940 6270 6600 6930 7260 7590 7920 8250 8580 8910 9240 9570 9900

OIL CONSERVATION DIVISION
P. O. BOX 2088
SANTA FE, NEW MEXICO 87501

JUL 15 1980

Form C-103
Revised 10-1-7

NO. OF COPIES RECEIVED	
DISTRIBUTION	
SANTA FE	
FILE	
U.S.G.S.	
LAND OFFICE	
OPERATOR	

SUNDY NOTICES AND REPORTS ON WELLS

DO NOT USE THIS FORM FOR PROPOSALS TO DRILL OR TO REOPEN OR PLUG BACK TO A DIFFERENT RESERVOIR.
USE "APPLICATION FOR PERMIT TO DRILL OR TO REOPEN OR PLUG BACK TO A DIFFERENT RESERVOIR."

OIL WELL ☒ GAS WELL ☐

OTHER

Name of Operator

Sun Oil Company

Address of Operator

P. O. Box 1861 Midland, Texas 79702

Location of Well

UNIT LETTER R 1980 FEET FROM THE South LINE AND 2164 FEET FROM
THE East LINE, SECTION 3 TOWNSHIP 21S RANGE 36E NMPM.

5a. Indicate Type of Lease

State ☐ Fee ☒

5. State Oil & Gas Lease No.

7. Unit Agreement Date

8. Farm or Lease Name

9. Well No.

Akens, J. A. #11

10. Field and Pool, or Wildcat

Oil Center - Blinbry

15. Elevation (Show whether DF, RT, GR, etc.)

3551.3' GL

12. County

Lea

Check Appropriate Box To Indicate Nature of Notice, Report or Other Data

NOTICE OF INTENTION TO:

SUBSEQUENT REPORT OF:

REPAIR REMEDIAL WORK ☐

REPAIR ABANDON ☐

REPAIR ALTER CASING ☐

OTHER ☐

PLUG AND ABANDON ☐

CHANGE PLANS ☐

OTHER ☐

REMEDIAL WORK ☐

COMMENCE DRILLING OPERATIONS ☐

CASING TEST AND CEMENT JOBS ☐

OTHER ☐

ALTERING CASING ☐

PLUG AND ABANDONMENT ☐

OTHER ☐

Describe Proposed or Completed Operations (Clearly state all pertinent details, and give pertinent dates, including estimated date of starting any proposed work) SEE RULE 1103.

-28-80 MIRU Hillin

-29-80 Spud 11 PM

-31-80 Ran 8-5/8" 24# csg @ 1290'. Cmt'd w/400 sx Howco Lite.

200 sx Class "C" 2% CaCl2 1/4# FCL. Circ. 100 sx.

-16-80 Ran 5-1/2" 14 & 15.5# csg @ 6300'. Howco cmt'd. 1 stage w/600 sx "H" 50-50 Poz "A" w/29 gel, 5# salt, 0.5% CFR-2. Cmt'd 2nd stage w/1250 sx Howco Lite w/15-1/2# salt, 3# Gilson 1/4# FCL. 100 sx Class "C" 3# salt. Circ 75 sx cmt to surface.

I hereby certify that the information above is true and complete to the best of my knowledge and belief.

By Terresa Bradley

TITLE Accounting Assistant

DATE 7-14-80

APPROVED BY

TITLE

DATE

ADDITIONS OF APPROVAL, IF ANY:

J. A. Akens #11 N.G.P.A.
EXHIBIT #1

Exhibit #1 is composed of a structure contour map on the top of the Blinebry Formation and a Stratigraphic cross section through the Blinebry interval of the two wells on the 80 acre proration unit.

The scale of the structure map is 1"=100' and the contour interval is 25'. Sun's J. A. Akens lease is outlined in yellow and the completed zones of the wells are color coded as per the legend in the lower left hand corner. The subject well is indicated with a red arrow and the 80 acre proration unit is outlined with hashures. J. A. Akens #11 is 7' structurally high to the J. A. Akens #8.

The vertical scale of the cross section is 1"= 100' and there is no horizontal scale. Porosity zones are colored red. There is approximately 43' of porosity that is not common to both wells. As a result of this, there is partial lack of reservoir continuity and it appears that the previously existing well (#8) would not effectively and efficiently drain the portion of the reservoir covered by the proration unit.

INTENTIONAL OMISSIONS

The following document(s) have been intentionally omitted from this file due to the indicated reasons.

FILE # NFC 26

DESCRIPTION OF OMITTED DOCUMENTS

OMITTED DOCUMENT

REASON OMITTED

Graph & Legend Map

TOO LARGE