

INFILL DRILLING FINDINGS PURSUANT TO
SECTION 271.305(b) OF THE FEDERAL ENERGY REGULATORY
COMMISSION REGULATIONS, NATURAL GAS POLICY ACT OF 1978
AND OIL CONSERVATION DIVISION ORDER NO. R-6013-A

I.

Operator MARBOB ENERGY CORPORATION Well Name and No. Old Loco Unit Well No. 23
Location: Unit L Sec. 32 Twp. 17-S Rng. 29-E Cty. Eddy

II.

THE DIVISION FINDS:

- (1) That Section 271.305(b) of the Federal Energy Regulatory Commission Regulations promulgated pursuant to the Natural Gas Policy Act of 1978 provides that, in order for an infill well to qualify as a new onshore production well under Section 103 of said Act, the Division must find that the infill well is necessary to effectively and efficiently drain a portion of the reservoir covered by the proration unit which cannot be so drained by any existing well within that unit.
- (2) That by Order No. R-6013-A, dated February 8, 1980, the Division established an administrative procedure whereby the Division Director and the Division Examiners are empowered to act for the Division and find that an infill well is necessary.
- (3) That the well for which a finding is sought is completed in the Grayburg Jackson (SR-QN) Grbg-SA Pool, and the standard spacing unit in said pool is 40 acres.
- (4) That a 40 -acre proration unit comprising the NW/4 SW/4 of Sec. 32, Twp. 17-S, Rng. 29-E, is currently dedicated to the Old Loco Unit Well No. 12 located in Unit L of said section.
- (5) That this proration unit is (☒) standard () nonstandard; if nonstandard, said unit was previously approved by Order No. N/A.
- (6) That said proration unit is not being effectively and efficiently drained by the existing well(s) on the unit.
- (7) That the drilling and completion of the well for which a finding is sought should result in the production of an additional 16,206 MCF of gas from the proration unit which would not otherwise be recovered.
- (8) That all the requirements of Order No. R-6013-A have been complied with, and that the well for which a finding is sought is necessary to effectively and efficiently drain a portion of the reservoir covered by said proration unit which cannot be so drained by any existing well within the unit.
- (9) That in order to permit effective and efficient drainage of said proration unit, the subject application should be approved.

IT IS THEREFORE ORDERED:

- (1) That the applicant is hereby authorized to drill the well described in Section I above as an infill well on the existing proration unit described in Section II(4) above. The authorization for infill drilling granted by this order is necessary to permit the drainage of a portion of the reservoir covered by said proration unit which cannot be effectively and efficiently drained by any existing well thereon.
- (2) That jurisdiction of this cause is retained for the entry of such further orders as the Division may deem necessary.

DONE at Santa Fe, New Mexico, on this 24th day of November, 19 82.

DIVISION DIRECTOR

EXAMINER

Received July 19, 1982
Simpson Date: Today

STATE OF NEW MEXICO
ENERGY AND MINERALS DEPARTMENT

OIL CONSERVATION DIVISION
P. O. Box 2088
SANTA FE, NEW MEXICO
87501

ADMINISTRATIVE ORDER
NFL 65

INFILL DRILLING FINDINGS PURSUANT TO
SECTION 271.305(b) OF THE FEDERAL ENERGY REGULATORY
COMMISSION REGULATIONS, NATURAL GAS POLICY ACT OF 1978
AND OIL CONSERVATION DIVISION ORDER NO. R-6013-A

I.

Operator Marbob Energy Corporation Well Name and No. Old Lolo Unit Well No. 23
Location: Unit L Sec. 32 Twp. 17 S Rng. 29 E Cty. Eddy

II.

THE DIVISION FINDS:

(1) That Section 271.305(b) of the Federal Energy Regulatory Commission Regulations promulgated pursuant to the Natural Gas Policy Act of 1978 provides that, in order for an infill well to qualify as a new onshore production well under Section 103 of said Act, the Division must find that the infill well is necessary to effectively and efficiently drain a portion of the reservoir covered by the proration unit which cannot be so drained by any existing well within that unit.

(2) That by Order No. R-6013-A, dated February 8, 1980, the Division established an administrative procedure whereby the Division Director and the Division Examiners are empowered to act for the Division and find that an infill well is necessary.

(3) That the well for which a finding is sought is completed in the Grayburg Jackson (SR-On-Grba - SA) Pool, and the standard spacing unit in said pool is 40 acres.

(4) That a 40-acre proration unit comprising the NW1/4 SW1/4 of Sec. 32, Twp. 17 S, Rng. 29 E, is currently dedicated to the Old Lolo Unit Well No. 12 located in Unit L of said section.

(5) That this proration unit is (X) standard () nonstandard; if nonstandard, said unit was previously approved by Order No. N/A.

(6) That said proration unit is not being effectively and efficiently drained by the existing well(s) on the unit.

(7) That the drilling and completion of the well for which a finding is sought should result in the production of an additional 16,206 MCF of gas from the proration unit which would not otherwise be recovered.

(8) That all the requirements of Order No. R-6013-A have been complied with, and that the well for which a finding is sought is necessary to effectively and efficiently drain a portion of the reservoir covered by said proration unit which cannot be so drained by any existing well within the unit.

(9) That in order to permit effective and efficient drainage of said proration unit, the subject application should be approved.

IT IS THEREFORE ORDERED:

(1) That the applicant is hereby authorized to drill the well described in Section I above as an infill well on the existing proration unit described in Section II(4) above. The authorization for infill drilling granted by this order is necessary to permit the drainage of a portion of the reservoir covered by said proration unit which cannot be effectively and efficiently drained by any existing well thereon.

(2) That jurisdiction of this cause is retained for the entry of such further orders as the Division may deem necessary.

DONE at Santa Fe, New Mexico, on this _____ day of _____, 19____.

cc - Old Lolo
NM O&G EL - Hobbs

DIVISION DIRECTOR _____ EXAMINER _____

Request for Infill Finding on
Old Loco Unit #23
in accordance with Administrative
Procedures amended February 8, 1980

L- 32-175-29E
Eddy Co.



NO. OF COPIES RECEIVED	
DISTRIBUTION	
SANCTA FE	
FILE	
U.S.G.S.	
LAND OFFICE	
OPERATOR	

NEW MEXICO OIL CONSERVATION COMMISSION

30-15-23831
Form C-101
Revised 1-14-81

JUN 18 1981

O. C. L.
ARTESIA, N.M.

STATE <input checked="" type="checkbox"/>	FILE <input type="checkbox"/>
B-4918	

APPLICATION FOR PERMIT TO DRILL, DEEPEN, OR PLUG BACK

1a. Type of Work		2. Unit Agreement Name	
b. Type of Well OIL <input checked="" type="checkbox"/> GAS <input type="checkbox"/> OTHER <input type="checkbox"/>		Old Loco Unit	
c. Form of Lease		Old Loco Unit	
3. Name of Operator Marbob Energy Corporation		4. Well No. 23	
5. Address of Operator P.O. Box 304, Artesia, N.M. 88210		6. Field and Locality SA Grbg Jackson SR Qn Grbg	
7. Location of Well UNIT LETTER L LOCATED 1650 FEET FROM THE South LINE AND 990 FEET FROM THE West LINE OF SEC. 32 TWP. 17S RGE. 29E		8. County Eddy	
9. Elevation (Show whether DT, RT, etc.) 3606' GR		10. Drilling Contractor WEK Drilling Co.	
11. Estimated Depth 2900'		12. Approx. Date work will start 7/6/81	

PROPOSED CASING AND CEMENT PROGRAM

SIZE OF HOLE	SIZE OF CASING	WEIGHT PER FOOT	SETTING DEPTH	SACKS OF CEMENT	EST. TOP
12 1/4"	8 5/8"	24#	2501'	Circ.	
7 7/8"	4 1/2"	10.50#	2900'	250	

We propose to drill to approximately 2900' to test the Grayburg & Lovington formations. We do not anticipate gas at these depths and will not set up a blowout preventer program at this time.



APPROVAL VALID FOR 180 DAYS
PERMIT NO. 12-23-81
UNLESS DRILLING UNDERWAY

IN ABOVE SPACE DESCRIBE PROPOSED PROGRAM. IF PROPOSAL IS TO DEEPEN OR PLUG BACK, GIVE DATA ON PRESENT PRODUCTIVE ZONE AND PROPOSED NEW PRODUCTIVE ZONE. GIVE BLOWOUT PREVENTER PROGRAM, IF ANY.

I hereby certify that the information above is true and complete to the best of my knowledge and belief.

Signed Cecilia Quin Title Production Clerk Date 6/19/81

(This space for State Use)

APPROVED BY W. L. Williams TITLE OIL AND GAS INSPECTOR

CONDITIONS OF APPROVAL, IF ANY: * As Noted Above

DATE JUN 23 1981
RULE #5

Page 42

W MEXICO OIL CONSERVATION COMMISSION
WELL LOCATION AND ACREAGE DEDICATION PLAT

Form O-112
Supersedes O-128
Effective 10-1-80

All distances must be from the outer boundaries of the Section

Operator MARBOB ENERGY CORPORATION		Unit OLD LOCO UNIT		W. 23
Unit Letter L	Section 32	Range 17 South	Range 29 East	EDDY
Actual Location Location of Well:				
1650	feet from the South	990	feet from the West	
Ground Level Elev. 3606	Producing Formation Grayburg & Lovington	Grbg. Jackson SR Qn Grbg. SA	40	

1. Outline the acreage dedicated to the subject well by colored pencil or hatchure marks on the plat below.
2. If more than one lease is dedicated to the well, outline each and identify the ownership thereof (that is to working interest and royalty).
3. If more than one lease of different ownership is dedicated to the well, have the interests of all owners been consolidated by communitization, unitization, force-pooling, etc?

☐ Yes ☐ No If answer is "yes," type of consolidation _____

If answer is "no," list the owners and tract descriptions which have actually been consolidated. (Use reverse side of this form if necessary.) _____

No allowable will be assigned to the well until all interests have been consolidated (by communitization, unitization, forced-pooling, or otherwise) or until a non-standard unit, eliminating such interests, has been approved by the Commission.

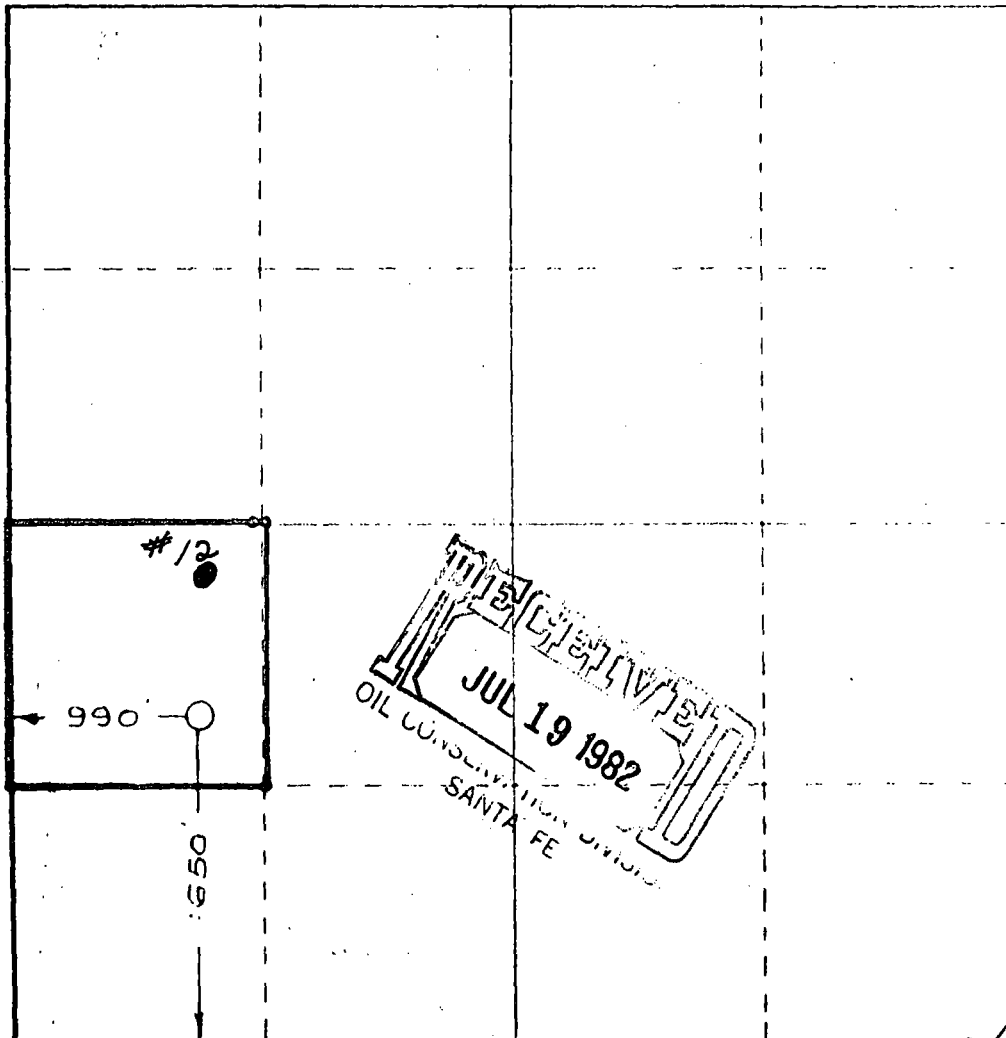

CERTIFICATION

I hereby certify that the information contained herein is true and complete to the best of my knowledge and belief.

Carolyn Orris

Carolyn Orris

Production Clerk

Marbob Energy Corp.

6/19/81

I hereby certify that the well location shown on this plat was plotted from field notes of actual surveys made by me or under my supervision, and that the same is true and correct to the best of my knowledge and belief.

Rupz #5

October 24, 1980

John W. Shearn

John W. Shearn

1559

0 330 660 990 1320 1650 1980 2310 2640 2970 3300 3630 3960 4290 4620 4950 5280 5610 5940 6270 6600 6930 7260 7590 7920 8250 8580 8910 9240 9570 9900

[Faint, illegible handwritten text]

Rule 6:

Old Loco Unit #23

Pool: Grayburg Jackson Sevn Rivers Queen Grayburg San Andres

Standard spacing unit: 40 acres

Rule 7:

NA

Rule 8:

- a. Old Loco Unit #12 - 2310 FSL 9990 FWL Sec. 32-T17S-R29E
Old Loco Unit #23 - 1650 FSL 990 FWL Sec. 32-T17S-R29E
- b. 1/29/58 - #12
7/31/81 - #23
- c. 4/8/58 - #12
9/23/81 - #23
- d. None
- e. 1½ bbl. oil, 1/3 mcf gas/day - #12
23- 17 bbl. oil, 22 mcf gas/day
- f. NA
- g. Well #12 is producing very little gas. The migration of oil and gas through waterflooding coupled with new reservoir condition type production rates on the new well make the drilling of a new well necessary to drain the reservoir.

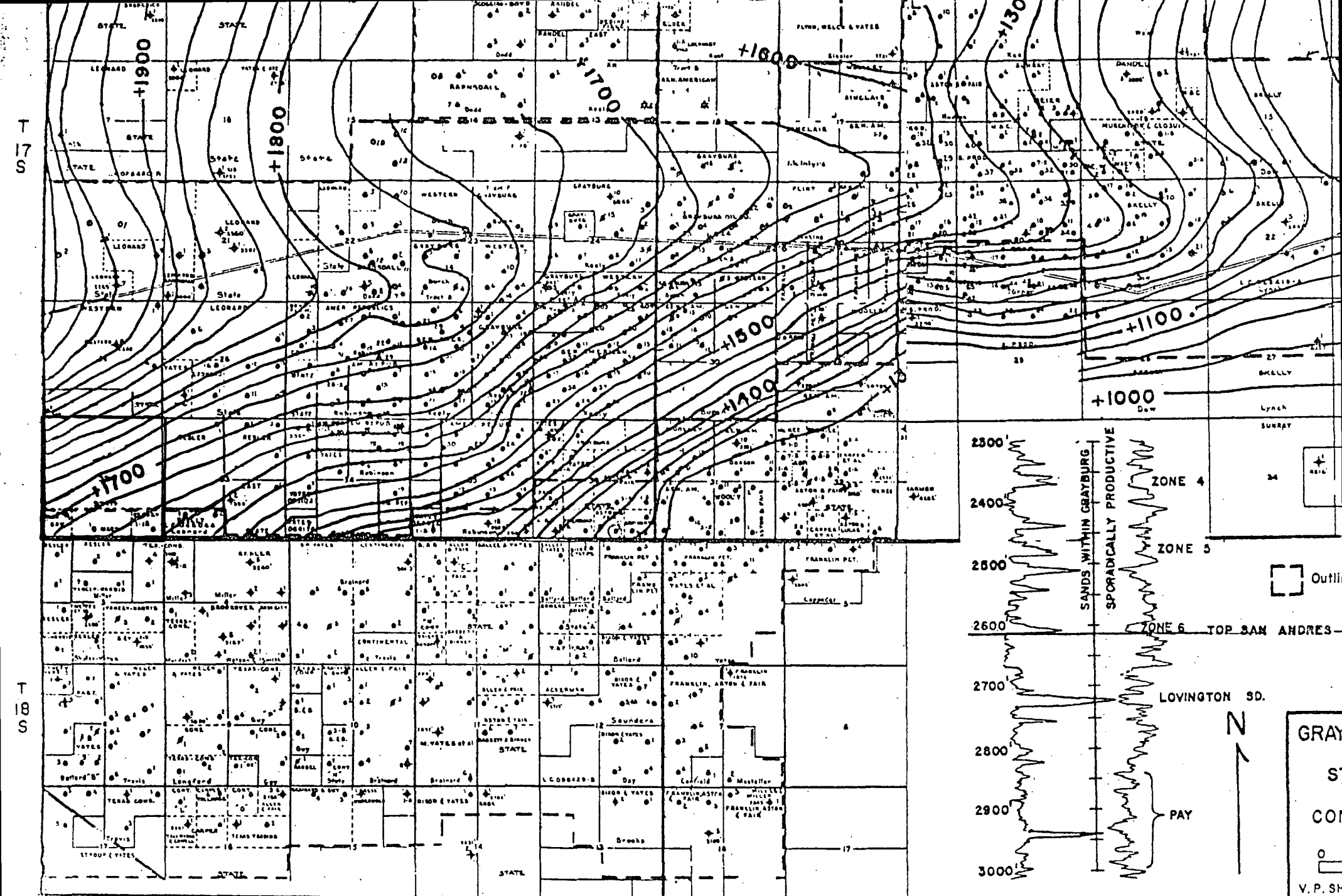

R 29 E

Rule #9-A

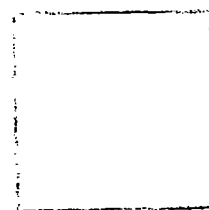

Marbob Energy Corporation
Old Loco Unit, Well #23
Grayburg Jackson Seven Rivers Queen
Grayburg San Andres
Eddy County, New Mexico

Pertinent Engineering Data and Conclusions:

Well #23 was completed in the Grayburg Jackson pool in September 1981. This is an infill well located as per the attached plat.

Effective July 1, 1982, oil reserves recoverable will be 14,868 barrels and gas reserves recoverable will be 16,206 mcf.

Oil reserves were calculated from the attached time/rate curve to an economic limit of approximately 1 BOPD (see table). Gas reserves were estimated using a study of the gas oil ratio performance not only on the specific well but on the pool history.

From a study of this immediate area in this pool I find per well producing rates in 1970 below what the rates are for the newly drilled infill wells. The daily producing rate of oil for well #23 in May 1982 was 17 BOPD. In 1970 the average daily producing rate per well on this property was 7 BOPD.

Due to extensive waterflooding in the area there has been significant oil migration into areas between injection wells or between injection and producing wells.

It is evident from the rate of production and from oil reserves remaining that pattern density has to be increased to recover additional oil and gas reserves.

Therefore, it is my recommendation that well density be increased by drilling infill wells. It is my conclusion that many infill wells will experience new reservoir conditions.

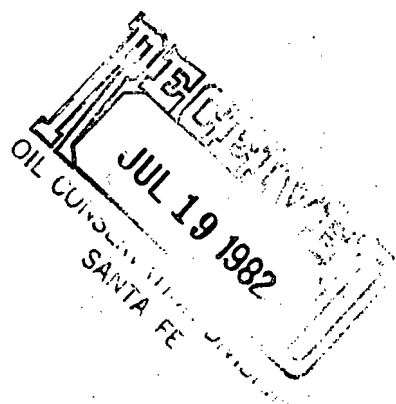

Paul G. White
Paul G. White
Petroleum Engineer

7-15-82
Date

RULE #9-B

Marbob Energy Corp.
Old Loco Unit, Well #23
1650 FSL 990 FWL Sec. 32-T17S-R29E
Eddy County, N.M.

Calculation of oil reserves - refer to rate/time curves:

<u>Year</u>	<u>Gross monthly Oil - bbls.</u>	<u>Gross yearly Oil - bbls.</u>
1982 (6 mos.)	450	2,700
1983	340	4,080
1984	240	2,880
1985	160	1,920
1986	110	1,320
1987	76	912
1988	52	624
1989	36	<u>432</u>
Total oil remaining:		14,868
Cumulative to 1/1/82		<u>2,489</u>
Total ultimate reserves:		17,357

Gas-oil ratio average - 1.09 to 1

Remaining gas reserves - 16,206 mcf

Rule #9-B

Bbls / O.I. / MONTH

OLD LOGO UNIT
WELL NO. 23

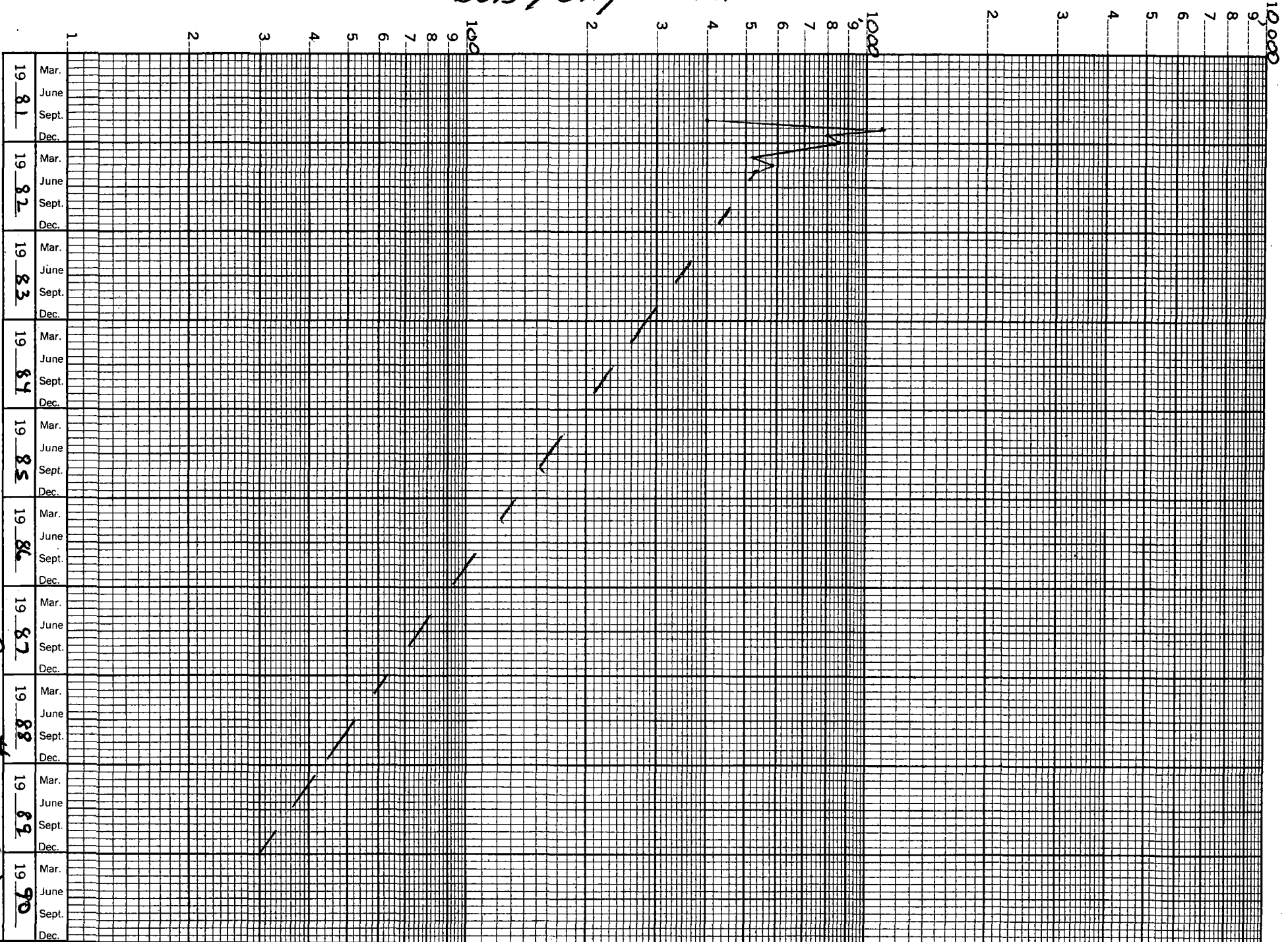

Curve # 9-c (2)

Rule 11:

Notice of this infill request has been sent to General American Oil Co., Box 3306, Odessa, Texas 79760; and Delta Drilling Co., Box 2012, Tyler, Texas 75701, as the offset operators.

Request for Infill Finding on

Old Loco Unit #23

in accordance with Administrative

Procedures amended February 8, 1980

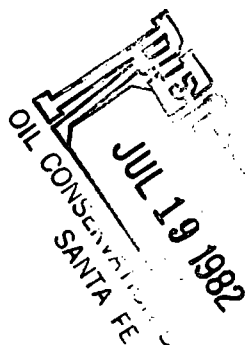
 JUL 19 1982
OIL CONSERVATION DIVISION
SANTA FE

100-111111
100-111111
100-111111

NO. OF COPIES RECEIVED

DISTRIBUTION

DATE

FILE

S.G.S.

AND OFFICE

PERATOR

NEW MEXICO OIL CONSERVATION COMMISSION

JUN 1 1981

Form C-101
Revised 1-1-79

1. A. If the type of well is

STATE ☒ FEDERAL ☐

2. Name of well

B-4918

APPLICATION FOR PERMIT TO DRILL, DEEPEN, OR PLUG BACK

Type of Work

DRILL ☒ DEEPEN ☐ PLUG BACK ☐

Type of Well

OIL ☒ GAS ☐ OTHER ☐

3. Name of well

Old Loco Unit

4. Well No.

23

5. Location of well

SA Grbg Jackson SR Qn Grbg

6. Name of Operator

Marbob Energy Corporation

7. P.O. Box 304, Artesia, N.M. 88210

8. Location of Well

UNIT LETTER L LOCATED 1650 FEET FROM THE South

9. 990 West LINE OF SEC. 32 T. 17S R. 29E

10. Well No.

23

11. Name of well

Eddy

12. Elevation (Show whether B, H, etc.)

3606' CR

13. Kind of casing

Statewide active

14. Drilling Contractor

WEK Drilling Co.

15. Approx. Date when well was

7/6/81

PROPOSED CASING AND CEMENT PROGRAM

SIZE OF HOLE	SIZE OF CASING	WEIGHT PER FOOT	SETTING DEPTH	BAGS OF CEMENT	EST. TOP
12 1/4"	8 5/8"	24	250'	Circ.	
7 7/8"	4 1/2"	10.50	2900'	250	

We propose to drill to approximately 2900' to test the Grayburg & Lovington formations. We do not anticipate gas at these depths and will not set up a blowout preventer program at this time.

RECEIVED
JUL 19 1982
OIL CONSERVATION COMMISSION

APPROVAL - 180 DAYS
12-23-81
UNLESS DRILLING UNDERWAY

OVER SPACE DESCRIBE PROPOSED PROGRAM IF PROPOSAL IS TO DEEPEN OR PLUG BACK, GIVE DATA ON PRESENT PRODUCTIVE ZONE AND PROPOSED NEW PRODUCTION. GIVE BLOWOUT PREVENTER PROGRAM, IF ANY.

I certify that the information above is true and complete to the best of my knowledge and belief.

Casale Title Production Clerk Date 6/19/81

(This space for State Use)

APPROVED BY *M. L. Williams* TITLE OIL AND GAS INSPECTOR DATE JUN 23 1981

REMARKS OF APPROVAL, IF ANY: * As Noted Above

RULE #5

1911

W MEXICO OIL CONSERVATION COMMISSION
WELL LOCATION AND ACREAGE DEDICATION PLAT

Form O-100
Superseded by O-124
Effective 1-1-80

All distances must be from the outer boundaries of the section.

Operator MARBOB ENERGY CORPORATION		Location OLD LOCO UNIT		23
Unit Letter L	Section 32	Range 17 South	Meridian 29 East	EDDY
Actual Pre-lease Location of Well:				
1650	Foot from the South	990	Foot from the West	
Ground Level Elev. 3606	Producing Formation Grayburg & Lovington	Grbg. Jackson SR Qn Grbg. SA	40	

1. Outline the acreage dedicated to the subject well by colored pencil or hatchure marks on the plat below.
2. If more than one lease is dedicated to the well, outline each and identify the ownership thereof (that is to working interest and royalty).
3. If more than one lease of different ownership is dedicated to the well, have the interests of all owners been consolidated by communitization, unitization, force-pooling, etc?

☐ Yes ☐ No If answer is "yes," type of consolidation _____

If answer is "no," list the owners and tract descriptions which have actually been consolidated (Use reverse side of this form if necessary.) _____

No allowable will be assigned to the well until all interests have been consolidated (by communitization, unitization, force-pooling, or otherwise) or until a non-standard unit, eliminating such interests, has been approved by the Commission.

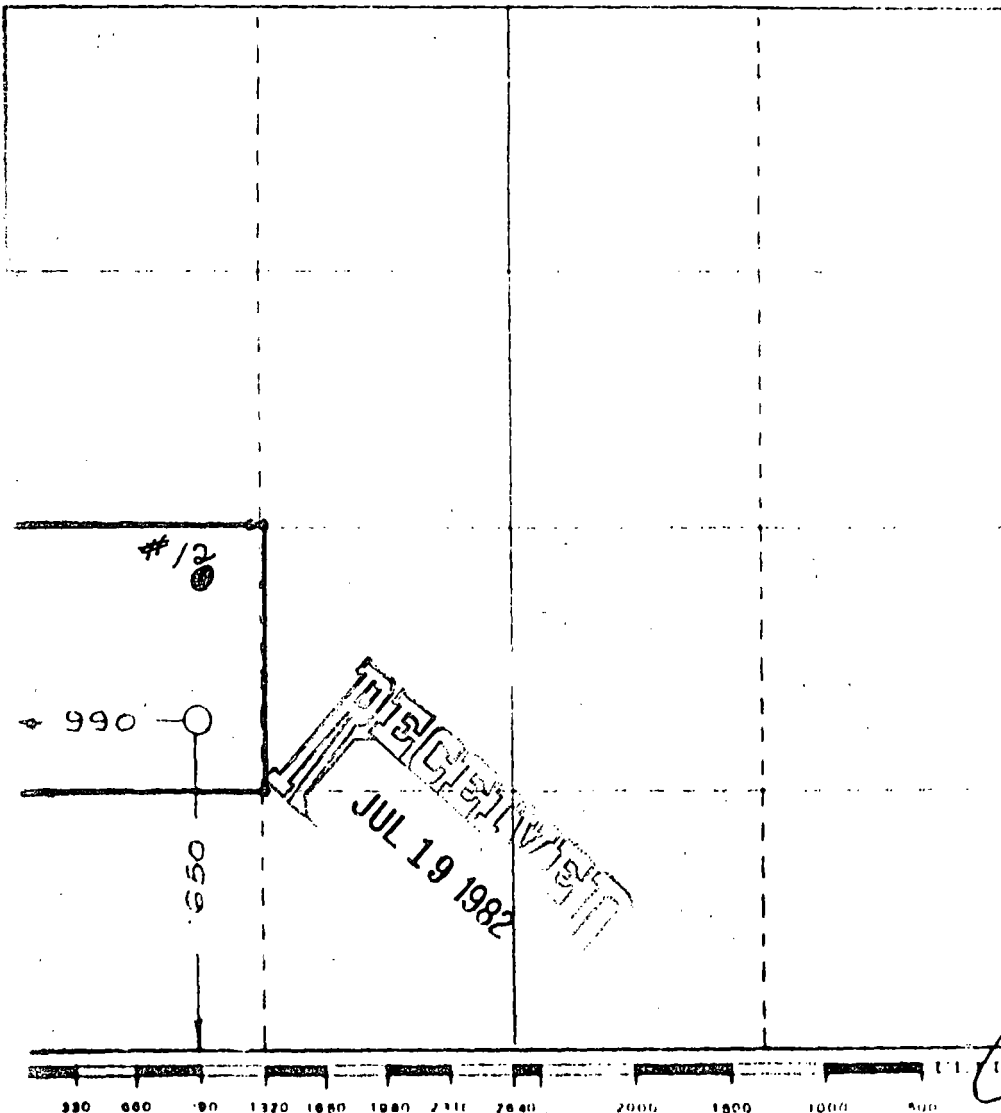

ENDORSEMENTS

I hereby certify that the information contained herein is true and complete to the best of my knowledge and belief.

Carolyn Orris

Carolyn Orris

Production Clerk

Marbob Energy Corp.

6/19/81

I hereby certify that the well location shown on this plat was plotted from field notes of actual surveys made by me or under my supervision, and that the same is true and correct to the best of my knowledge and belief.

Ruby #5

October 24, 1980

John W. Stearns

1559

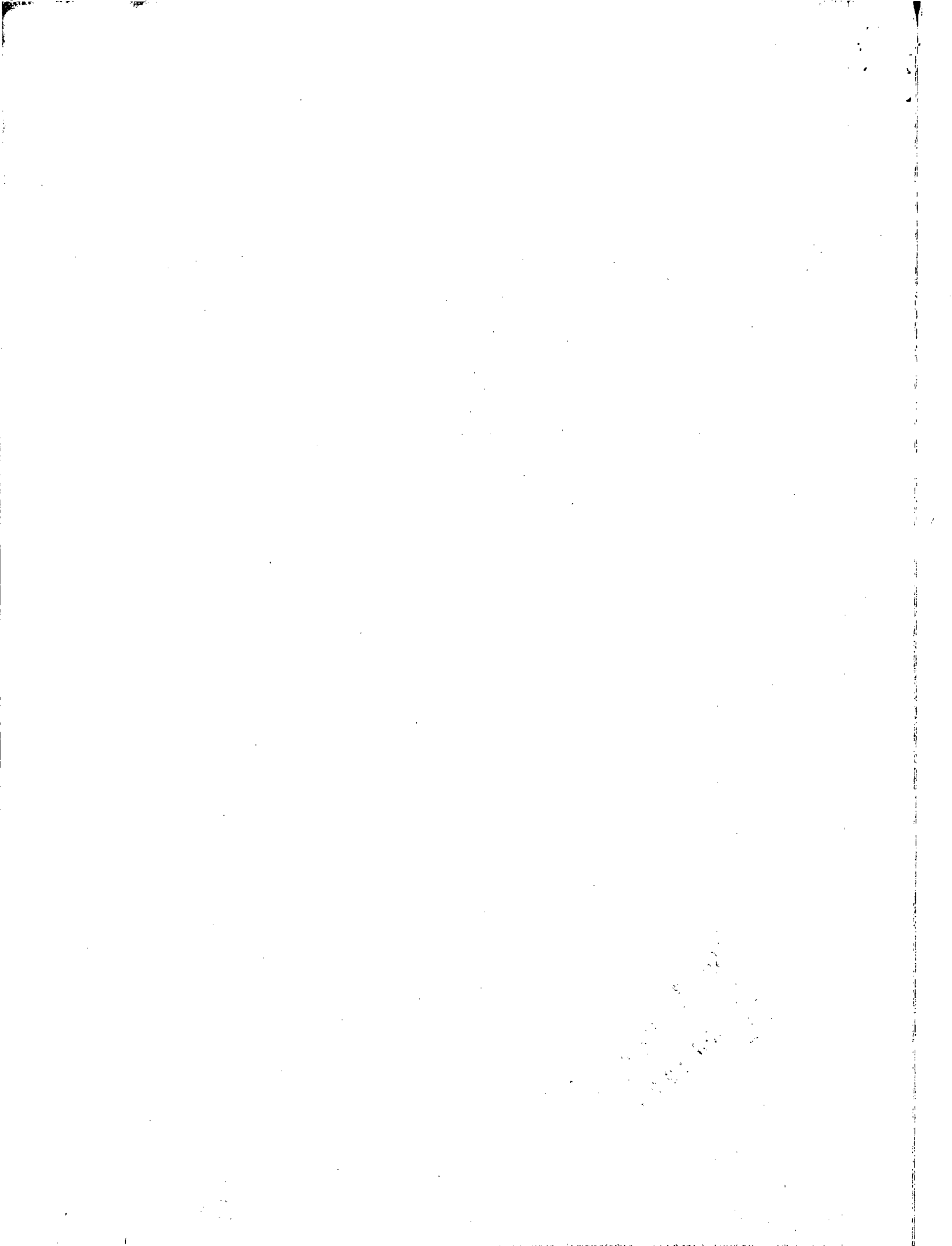

Rule 6:

Old Loco Unit #23

Pool: Grayburg Jackson Sevn Rivers Queen Grayburg San Andres

Standard spacing unit: 40 acres

Rule 7:

NA

Rule 8:

- a. Old Loco Unit #12 - 2310 FSL 9990 FWL Sec. 32-T17S-R29E
Old Loco Unit #23 - 1650 FSL 990 FWL Sec. 32-T17S-R29E
- b. 1/29/58 - #12
7/31/81 - #23
- c. 4/8/58 - #12
9/23/81 - #23
- d. None
- e. 1½ bbl. oil, 1/3 mcf gas/day - #12
23- 17 bbl. oil, 22 mcf gas/day
- f. NA
- g. Well #12 is producing very little gas. The migration of oil and gas through waterflooding coupled with new reservoir condition type production rates on the new well make the drilling of a new well necessary to drain the reservoir.

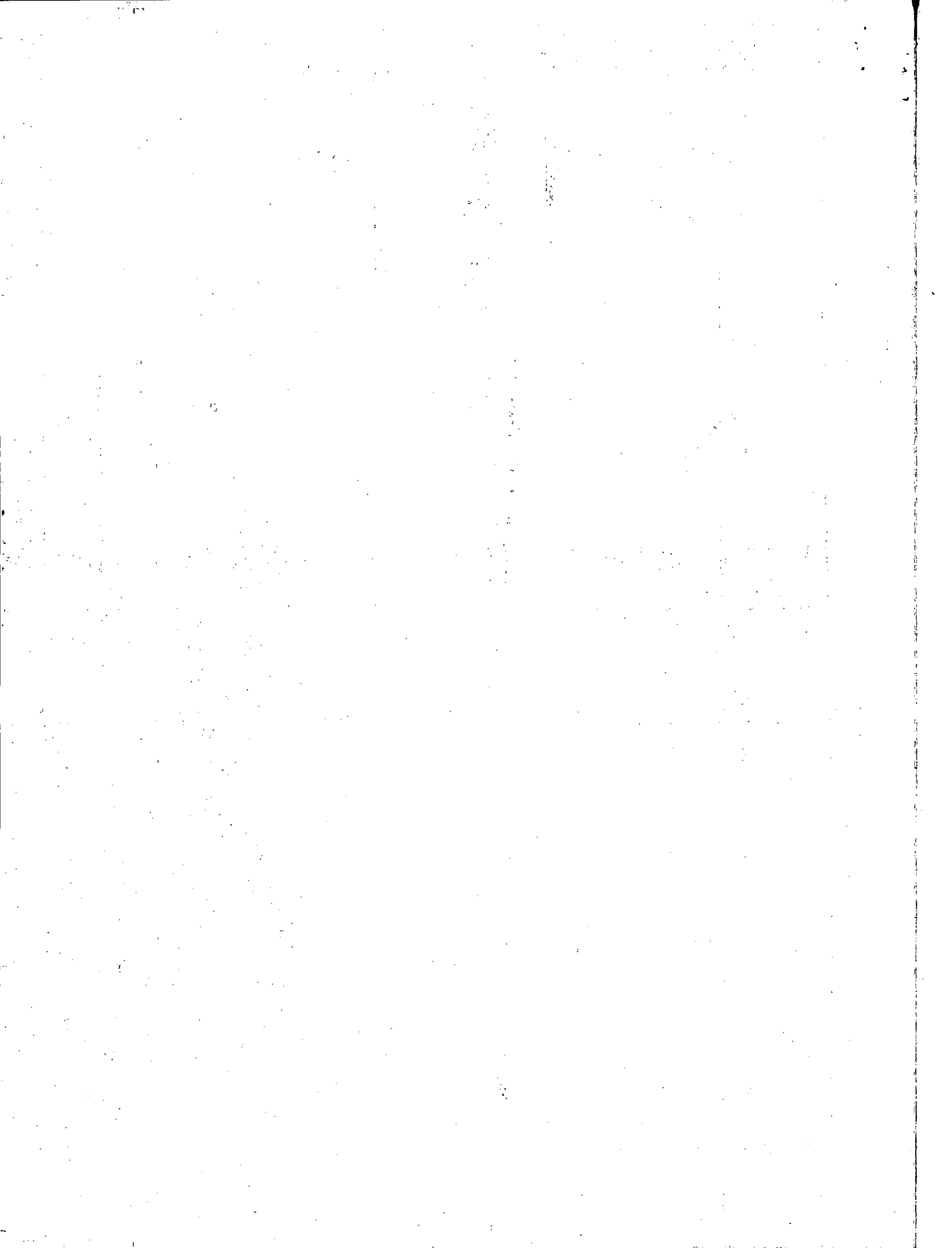

Marbob Energy Corporation
Old Loco Unit, Well #23
Grayburg Jackson Seven Rivers Queen
Grayburg San Andres
Eddy County, New Mexico

Pertinent Engineering Data and Conclusions:

Well #23 was completed in the Grayburg Jackson pool in September 1981. This is an infill well located as per the attached plat.

Effective July 1, 1982, oil reserves recoverable will be 14,868 barrels and gas reserves recoverable will be 16,206 mcf.

Oil reserves were calculated from the attached time/rate curve to an economic limit of approximately 1 BOPD (see table). Gas reserves were estimated using a study of the gas oil ratio performance not only on the specific well but on the pool history.

From a study of this immediate area in this pool I find per well producing rates in 1970 below what the rates are for the newly drilled infill wells. The daily producing rate of oil for well #23 in May 1982 was 17 BOPD. In 1970 the average daily producing rate per well on this property was 7 BOPD.

Due to extensive waterflooding in the area there has been significant oil migration into areas between injection wells or between injection and producing wells.

It is evident from the rate of production and from oil reserves remaining that pattern density has to be increased to recover additional oil and gas reserves.

Therefore, it is my recommendation that well density be increased by drilling infill wells. It is my conclusion that many infill wells will experience new reservoir conditions.

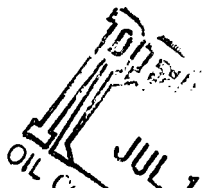
 JUL 19 1982
OIL CONSERVATION DIVISION
SANTA FE

Paul G. White
Paul G. White
Petroleum Engineer

7-15-82
Date

RULE # 9-B

00000000

00000000

Marbob Energy Corp.
Old Loco Unit, Well #23
1650 FSL 990 FWL Sec. 32-T17S-R29E
Eddy County, N.M.

Calculation of oil reserves - refer to rate/time curves:

<u>Year</u>	<u>Gross monthly Oil - bbls.</u>	<u>Gross yearly Oil - bbls.</u>
1982 (6 mos.)	450	2,700
1983	340	4,080
1984	240	2,880
1985	160	1,920
1986	110	1,320
1987	76	912
1988	52	624
1989	36	432
Total oil remaining:		14,868
Cumulative to 1/1/82		<u>2,489</u>
Total ultimate reserves:		17,357

Gas-oil ratio average - 1.09 to 1

Remaining gas reserves - 16,206 mcf

Rule #9-B

OLD LOCO UNIT
WELL NO. 23

47 6843

K&S 20 YEARS BY MONTHS X 3 LOG CYCLES
KEUFFEL & ESSER CO. MADE IN U.S.A.

Bbls / Oil / MONTH

10,000

1,000

100

1

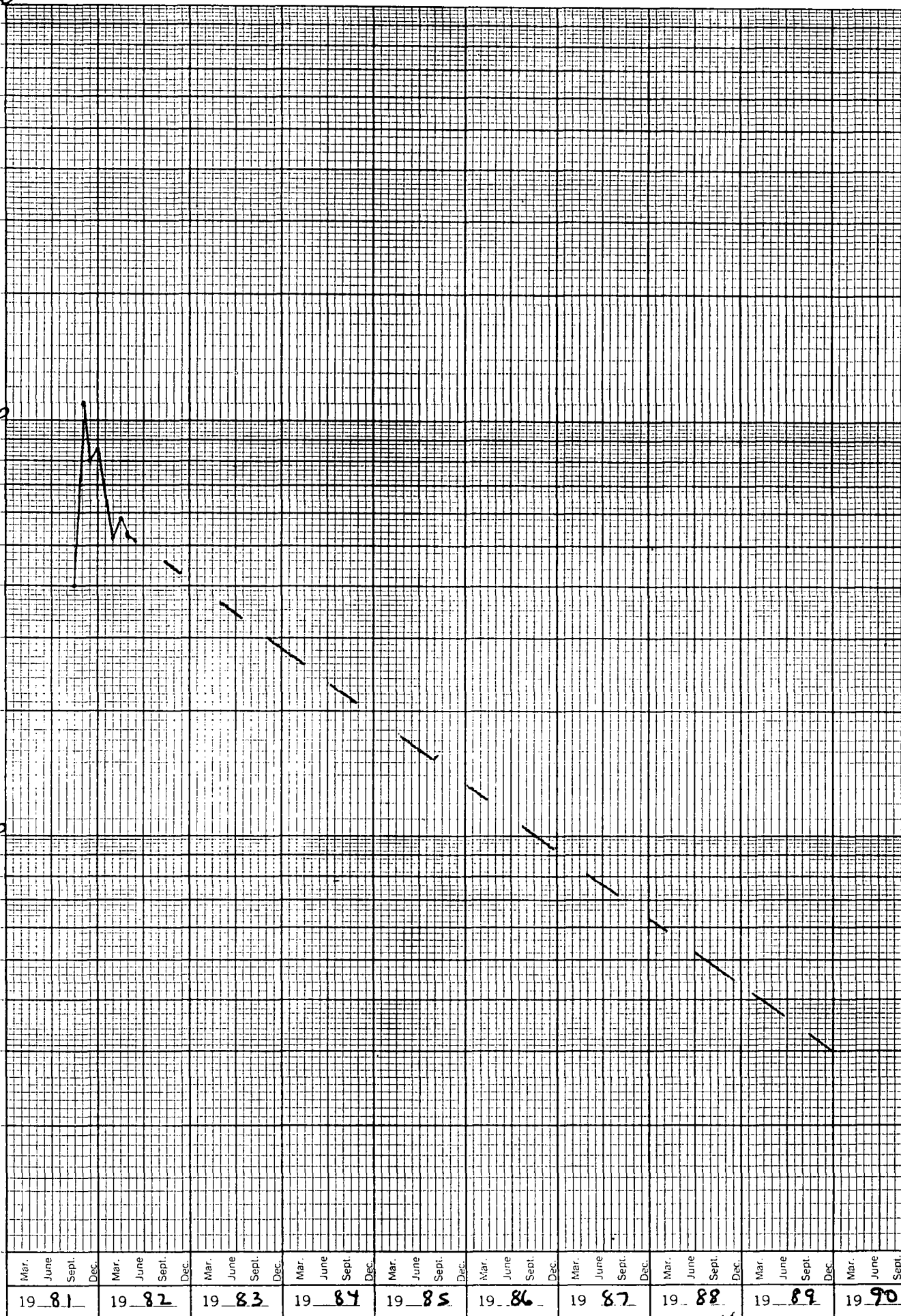

RULE # 9-C(2)

Rule 11:

Notice of this infill request has been sent to General American Oil Co., Box 3306, Odessa, Texas 79760; and Delta Drilling Co., Box 2012, Tyler, Texas 75701, as the offset operators.

