

INFILL DRILLING FINDINGS PURSUANT TO  
SECTION 271.305(b) OF THE FEDERAL ENERGY REGULATORY  
COMMISSION REGULATIONS, NATURAL GAS POLICY ACT OF 1978  
AND OIL CONSERVATION DIVISION ORDER NO. R-6013-A

I.  
Operator MARBOB ENERGY CORP. Well Name and No. M. Dodd "A" Federal Well No. 27  
Location: Unit P Sec. 22 Twp. 17South Rng. 29 East Cty. Eddy

II.  
THE DIVISION FINDS:

- (1) That Section 271.305(b) of the Federal Energy Regulatory Commission Regulations promulgated pursuant to the Natural Gas Policy Act of 1978 provides that, in order for an infill well to qualify as a new onshore production well under Section 103 of said Act, the Division must find that the infill well is necessary to effectively and efficiently drain a portion of the reservoir covered by the proration unit which cannot be so drained by any existing well within that unit.
- (2) That by Order No. R-6013-A, dated February 8, 1980, the Division established an administrative procedure whereby the Division Director and the Division Examiners are empowered to act for the Division and find that an infill well is necessary.
- (3) That the well for which a finding is sought is completed in the Grayburg Jackson Pool, and the standard spacing unit in said pool is 40 acres.
- (4) That a 40-acre proration unit comprising the SE/4 SE/4 of Sec. 22, Twp. 17South, Rng. 29East, is currently dedicated to the M Dodd "A" Federal Wells Nos. 4 & 7 both located in Unit P of said section.
- (5) That this proration unit is ( ☒ ) standard ( ) nonstandard; if nonstandard, said unit was previously approved by Order No. \_\_\_\_\_.
- (6) That said proration unit is not being effectively and efficiently drained by the existing well(s) on the unit.
- (7) That the drilling and completion of the well for which a finding is sought should result in the production of an additional 14,935 MCF of gas from the proration unit which would not otherwise be recovered.
- (8) That all the requirements of Order No. R-6013-A have been complied with, and that the well for which a finding is sought is necessary to effectively and efficiently drain a portion of the reservoir covered by said proration unit which cannot be so drained by any existing well within the unit.
- (9) That in order to permit effective and efficient drainage of said proration unit, the subject application should be approved.

IT IS THEREFORE ORDERED:

- (1) That the applicant is hereby authorized to drill the well described in Section I above as an infill well on the existing proration unit described in Section II(4) above. The authorization for infill drilling granted by this order is necessary to permit the drainage of a portion of the reservoir covered by said proration unit which cannot be effectively and efficiently drained by any existing well thereon.
- (2) That jurisdiction of this cause is retained for the entry of such further orders as the Division may deem necessary.

DONE at Santa Fe, New Mexico, on this 26 day of June, 19 84.

  
DIVISION DIRECTOR 1 EXAMINER \_\_\_\_\_

cc: OCD Artesia  
Well File  
USBLM Roswell

OIL CONSERVATION DIVISION  
P. O. Box 2088  
SANTA FE, NEW MEXICO  
87501

STATE OF NEW MEXICO  
ENERGY AND MINERALS DEPARTMENT

Received 3/7/84  
ADMINISTRATIVE ORDER  
NFL 85

INFILL DRILLING FINDINGS PURSUANT TO  
SECTION 271.305(b) OF THE FEDERAL ENERGY REGULATORY  
COMMISSION REGULATIONS, NATURAL GAS POLICY ACT OF 1978  
AND OIL CONSERVATION DIVISION ORDER NO. R-6013-A

I.

Operator Marbob Energy Corporation Well Name and No. M. Dodd "A" Federal Well No. 27  
Location: Unit P Sec. 22 Twp. 17 South Rng. 29 East Cty. Eddy

II.

THE DIVISION FINDS:

- (1) That Section 271.305(b) of the Federal Energy Regulatory Commission Regulations promulgated pursuant to the Natural Gas Policy Act of 1978 provides that, in order for an infill well to qualify as a new onshore production well under Section 103 of said Act, the Division must find that the infill well is necessary to effectively and efficiently drain a portion of the reservoir covered by the proration unit which cannot be so drained by any existing well within that unit.
- (2) That by Order No. R-6013-A, dated February 8, 1980, the Division established an administrative procedure whereby the Division Director and the Division Examiners are empowered to act for the Division and find that an infill well is necessary.
- (3) That the well for which a finding is sought is completed in the Grayburg Jackson Pool, and the standard spacing unit in said pool is 40 acres.
- (4) That a 40-acre proration unit comprising the SE 1/4 SE 1/4 of Sec. 22, Twp. 17 South, Rng. 29 East, is currently dedicated to the M. Dodd "A" Federal Wells Nos. 4 and 7, both located in Unit P of said section.
- (5) That this proration unit is ☒ standard ☐ nonstandard; if nonstandard, said unit was previously approved by Order No. \_\_\_\_\_.
- (6) That said proration unit is not being effectively and efficiently drained by the existing well(s) on the unit.
- (7) That the drilling and completion of the well for which a finding is sought should result in the production of an additional 14,935 MCF of gas from the proration unit which would not otherwise be recovered.
- (8) That all the requirements of Order No. R-6013-A have been complied with, and that the well for which a finding is sought is necessary to effectively and efficiently drain a portion of the reservoir covered by said proration unit which cannot be so drained by any existing well within the unit.
- (9) That in order to permit effective and efficient drainage of said proration unit, the subject application should be approved.

IT IS THEREFORE ORDERED:

- (1) That the applicant is hereby authorized to drill the well described in Section I above as an infill well on the existing proration unit described in Section II(4) above. The authorization for infill drilling granted by this order is necessary to permit the drainage of a portion of the reservoir covered by said proration unit which cannot be effectively and efficiently drained by any existing well thereon.
- (2) That jurisdiction of this cause is retained for the entry of such further orders as the Division may deem necessary.

DONE at Santa Fe, New Mexico, on this \_\_\_\_\_ day of \_\_\_\_\_, 19\_\_\_\_.

C.C. - OGD Antenna

Well File

U.S.B.L.M. - Russell

DIVISION DIRECTOR \_\_\_\_\_

EXAMINER \_\_\_\_\_

Request for Infill Finding on  
M. Dodd "A" #27  
in accordance with Administrative  
Procedures amended February 8, 1980

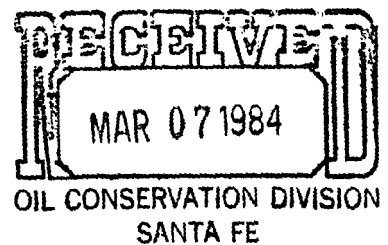

UNITED STATES  
DEPARTMENT OF THE INTERIOR  
GEOLOGICAL SURVEY

## APPLICATION FOR PERMIT TO DRILL, DEEPEN, OR PLUG BACK

## 1a. TYPE OF WORK

DRILL ☒DEEPEN ☐PLUG BACK ☐

## b. TYPE OF WELL

OIL  
WELL ☒GAS  
WELL ☐

OTHER

SINGLE  
ZONE ☒MULTIPLE  
ZONE ☐

## 2. NAME OF OPERATOR

Marbob Energy Corporation

## 3. ADDRESS OF OPERATOR

P.O. Drawer 217, Artesia, N.M. 88210

## 4. LOCATION OF WELL (Report location clearly and in accordance with any State requirements.)\*

At surface

At proposed prod. zone 940 FSL 330 FEL

## 14. DISTANCE IN MILES AND DIRECTION FROM NEAREST TOWN OR POST OFFICE\*

20 air miles east of Artesia, N.M.

## 15. DISTANCE FROM PROPOSED\*

LOCATION TO NEAREST  
PROPERTY OR LEASE LINE, FT.  
(Also to nearest drlg. unit line, if any)

330'

## 16. NO. OF ACRES IN LEASE

600

17. NO. OF ACRES ASSIGNED  
TO THIS WELL

40

18. DISTANCE FROM PROPOSED LOCATION\*  
TO NEAREST WELL, DRILLING, COMPLETED,  
OR APPLIED FOR, ON THIS LEASE, FT.

460'

## 19. PROPOSED DEPTH

3500'

## 20. ROTARY OR CABLE TOOLS

Rotary

## 21. ELEVATIONS (Show whether DF, RT, GR, etc.)

3570.3' GR

## 22. APPROX. DATE WORK WILL START\*

10-1-83

## 23.

## PROPOSED CASING AND CEMENTING PROGRAM

SIZE OF HOLE	SIZE OF CASING	WEIGHT PER FOOT	SETTING DEPTH	QUANTITY OF CEMENT
12 1/4"	8 5/8"	24#	350'	Sufficient to circulate
7 7/8"	5 1/2"	15.50#	3500'	500 sax, to base of salt

Pay zone will be selectively perforated and stimulated as needed for optimum production.

Attached are: 1. Location & Acreage Dedication Plat  
2. Supplemental Drilling Data  
3. Surface Use Plan

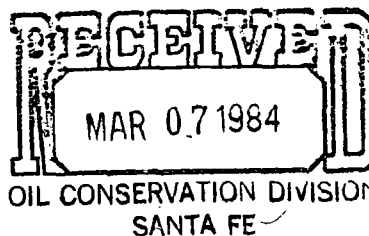

IN ABOVE SPACE DESCRIBE PROPOSED PROGRAM: If proposal is to deepen or plug back, give data on present productive zone and proposed new productive zone. If proposal is to drill or deepen directionally, give pertinent data on subsurface locations and measured and true vertical depths. Give blowout preventer program, if any.

## 24.

SIGNED

TITLE

Production Clerk

DATE

8-26-83

(This space for Federal or State office use)

PERMIT NO.

APPROVAL DATE

APPROVED BY

TITLE

Chief, Branch of Fluids

DATE

9/21/83

CONDITIONS OF APPROVAL, IF ANY:

\*See Instructions On Reverse Side

APPROVAL SUBJECT TO  
GENERAL REQUIREMENTS AND  
SPECIAL STIPULATIONS  
ATTACHED

**MEXICO OIL CONSERVATION COMMISSION  
WELL LOCATION AND ACREAGE DEDICATION PLAT**

Form C-102  
Supersedes C-128  
Effective 1-1-65

All distances must be from the outer boundaries of the Section.

Operator <b>MARBOb ENERGY CORPORATION</b>			Lease <b>M DODD "A" FED.</b>		Well No. <b>27</b>
Unit Letter <b>P</b>	Section <b>22</b>	Township <b>17 SOUTH</b>	Range <b>29 EAST</b>	County <b>EDDY</b>	
Actual Footage Location of Well: <b>940</b> feet from the <b>SOUTH</b> line and <b>330</b> feet from the <b>EAST</b> line					
Ground Level Elev. <b>3570.3</b>	Producing Formation <b>San Andres</b>	Pool <b>Grbg Jackson SR Qn Grbg SA</b>		Dedicated Acreage: <b>40</b> Acres	

1. Outline the acreage dedicated to the subject well by colored pencil or hatchure marks on the plat below.
2. If more than one lease is dedicated to the well, outline each and identify the ownership thereof (both as to working interest and royalty).
3. If more than one lease of different ownership is dedicated to the well, have the interests of all owners been consolidated by communitization, unitization, force-pooling, etc?

☐ Yes    ☐ No    If answer is "yes," type of consolidation \_\_\_\_\_

If answer is "no," list the owners and tract descriptions which have actually been consolidated. (Use reverse side of this form if necessary.) \_\_\_\_\_

No allowable will be assigned to the well until all interests have been consolidated (by communitization, unitization, forced-pooling, or otherwise) or until a non-standard unit, eliminating such interests, has been approved by the Commission.

<p><i>M. DODD A #4- MARBOB OPERATOR GRAYBURG COMPLETION Cum. PROD. - 12/31/82 - 103,748 Bbl.</i></p>	<p><i>M. DODD A #7- MARBOB OPERATOR SAN ANDRES COMPLETION Cum. PROD. - 12/31/82 - 43,272 Bbl.</i></p>
<p><i>M. DODD A #23- MARBOB OPERATOR SAN ANDRES COMPLETION</i></p>	



• 23

• 4

• 7

330'

940'

**CERTIFICATION**

I hereby certify that the information contained herein is true and complete to the best of my knowledge and belief.

*Carolyn Orris*

Name

**Carolyn Orris**

Position

**Production Clerk**

Company

**Marbob Energy Corporation**

Date

**2/21/83**

I hereby certify that the well location shown on this plat was plotted from field notes of actual surveys made by me or under my supervision, and that the same is true and correct to the best of my knowledge and belief.

Date Surveyed

*Rule #5*  
**2/10/83**

Registered Professional Engineer and/or Land Surveyor

*John W. West*

Certificate No

**JOHN W. WEST NO. 676**

0 330 660 990 1320 1650 1980 2310 2640 2970 3300 3630 3960 4290 4620 4950 5280 5610 5940 6270 6600

Rule 6:

M. Dodd "A" #27

Pool: Grayburg Jackson Seven Rivers Queen Grayburg San Andres

Standard apcing unit: 40 acres

Rule 7:

NA

Rule 8:

- a. M. Dodd A #27 - 940 FSL 330 FEL Sec. 22-T17S-R29E  
M. Dodd A #23 - 990 FSL 990 FEL Sec. 22-T17S-R29E  
M. Dodd A #7 - 330 FSL 330 FEL Sec. 22-T17S-R29E  
M. Dodd A #4 - 660 FSL 660 FEL Sec. 22-T17S-R29E
- b. #27 - 11/2/83  
#23 - 6/22/83  
#7 - 10/18/48  
#4 - 10/17/36
- c. #27 - 12/30/83  
#23 - 7/15/83  
# 7 - 10/18/48  
# 4 - 12/11/36
- d. None
- e. #27 - 21 bbl oil/15 mcf gas/day  
#23 - 45 bbl oil, 200 mcf gas/day  
#7 - 10 bbl oil, 1 mcf gas/day  
#4 - 1 bbl oil, no gas/day
- f. NA
- g. The #6 well produces no gas. The #7 well produces a negligible amount of gas. The #23 experienced new reservoir conditions when it was drilled. Likewise, new reservoir conditions have been experienced on the #27. The #27 did not impact the production reservoir of the #23. The complexity of this reservoir and the new reservoir type production rates obtained in the new well indicate it was necessary to drill the new well to properly drain the reservoir.

T  
18  
S-

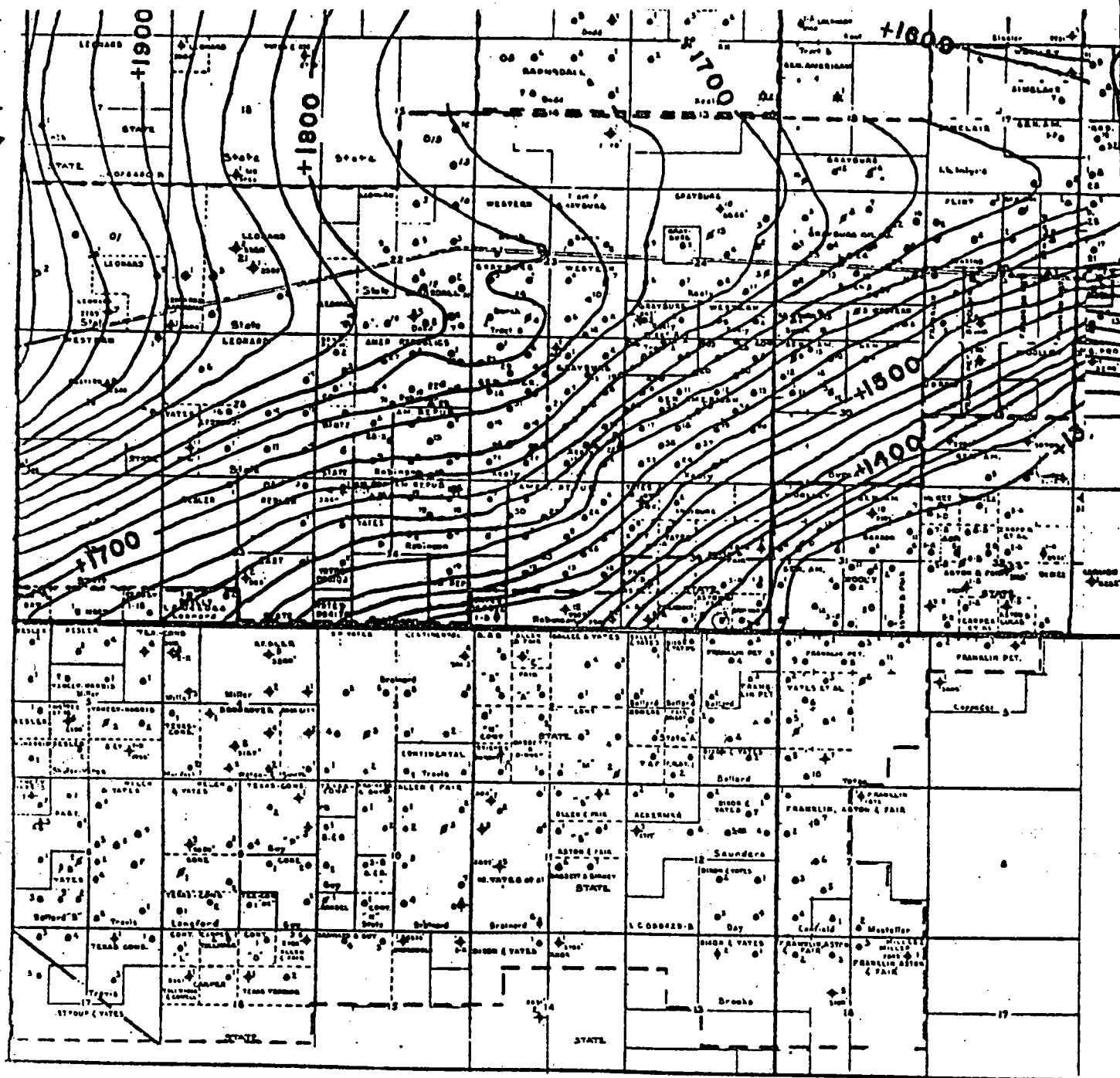

R 29 E

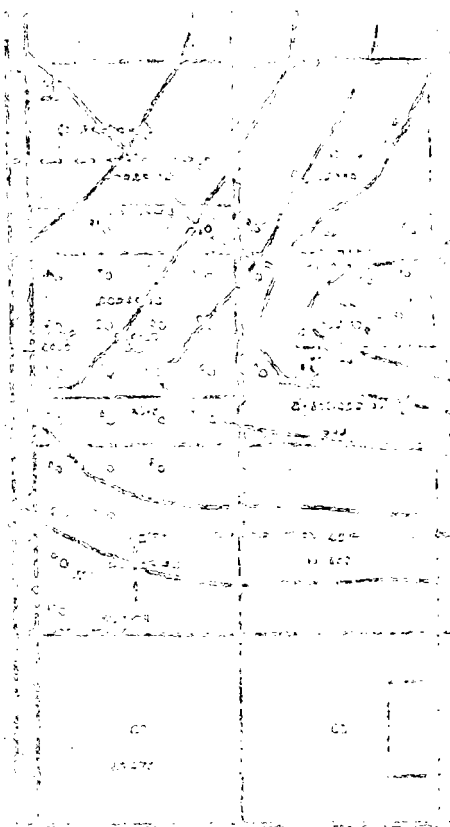

DATE RECEIVED: 10/10/95

CLINT L. BOHANNAN - 6011  
 1001 - 1001 - 1001  
 1001 - 1001 - 1001  
 1001 - 1001 - 1001  
 1001 - 1001 - 1001  
 1001 - 1001 - 1001  
 1001 - 1001 - 1001

9-1-1964



Marbob Energy Corporation  
M. Dodd "A" Fed. Well #27  
Grayburg Jackson  
Eddy County, New Mexico

Engineering Appraisal and Conclusions:

Well No. 27 was completed in the Grayburg Jackson Pool on January 1, 1984. This is an infill well located as per the attached plat.

Two accepted engineering principles were used in the preparation of estimated recoverable hydrocarbons. First, an analysis of the electric log was made with a volumetric calculation based on a twenty acre drainage unit. Secondly, analogous comparisons with comparable wells in the area were utilized. The economic producing limit on the wells was considered to be reached with a producing rate of 1 BOPD.

Effective January 1, 1984 the recoverable oil reserves will be 21,336 barrels, recoverable gas reserves will be 14,935 mcf.

Based on the initial producing rate of this well it is evident that increased pattern density on no smaller allocation than 20 acres is necessary to properly drain and produce existing reserves.

It is also my conclusion that infill wells will experience original reservoir conditions.

Paul G. White  
Paul G. White  
Petroleum Engineer

2-29-84  
Date

Rule # 9-B

Rule 11:

Notice of this infill request has been sent to General American Oil Co., of Texas, P.O. Box 3306, Odessa, Texas 79760; Southland Royalty Co., 21 Desta Dr., Midland, Texas 79701; Tenneco Oil Exploration & Production, 6800 Park Ten Blvd., Suite 200 North, San Antonio, Texas 79212; as offset operators.

2.20-84

# Marbob Energy Corporation

P. O. DRAWER 217  
ARTESIA, NEW MEXICO 88210

— OFFICE PHONE —  
(505) 746-3303  
(505) 746-2422

February 20, 1984

— NIGHT PHONES —  
(505) 746-6197  
(505) 746-6500

Re: Notice to Offset Operators

Dear Sirs:

Notice is hereby given to you as an offset operator to the request of Marbob Energy Corporation to the New Mexico Oil Conservation Division for an infill finding on the following well:

M. Dodd "A" #27  
940 FSL3330 FEL Sec. 22-T17S-R29E  
Eddy County, N.M.

This notice is given pursuant to the Special Rules and Regulations Natural Gas Policy Act Infill Finding Administrative Procedure (amended February 8, 1980). These special rules and regulations shall apply to effective and efficient drainage findings for completed infill wells pursuant to Section 271.305 of the final Rules and Regulations of the Federal Energy Regulatory Commission relating to Section 103 of the Natural Gas Policy Act of 1978.

If there are any questions please contact me.

Very truly yours,

  
Raye P. Miller  
Land Department

RPM/co



*Request for Infill Finding on*

*M. Dodd "A" #27*

*in accordance with Administrative  
Procedures amended February 8, 1980*

UNITED STATES  
DEPARTMENT OF THE INTERIOR  
GEOLOGICAL SURVEY(Other Instructions on  
reverse side)

Budget Bureau No. 42-R1425.

30-015-24609

## APPLICATION FOR PERMIT TO DRILL, DEEPEN, OR PLUG BACK

1a. TYPE OF WORK DRILL <input checked="" type="checkbox"/> DEEPEN <input type="checkbox"/> PLUG BACK <input type="checkbox"/>			5. LEASE DESIGNATION AND SERIAL NO. LC 028731 (a)	
b. TYPE OF WELL OIL WELL <input checked="" type="checkbox"/> GAS WELL <input type="checkbox"/> OTHER <input type="checkbox"/> SINGLE ZONE <input checked="" type="checkbox"/> MULTIPLE ZONE <input type="checkbox"/>			6. IF INDIAN, ALLOTTEE OR TRIBE NAME	
2. NAME OF OPERATOR Marbob Energy Corporation			7. UNIT AGREEMENT NAME	
3. ADDRESS OF OPERATOR P.O. Drawer 217, Artesia, N.M. 88210			8. FARM OR LEASE NAME M. Dodd "A" Fed.	
4. LOCATION OF WELL (Report location clearly and in accordance with any State requirements.) At surface At proposed prod. zone 940 FSL 330 FEL			9. WELL NO. 27	
14. DISTANCE IN MILES AND DIRECTION FROM NEAREST TOWN OR POST OFFICE* 20 air miles east of Artesia, N.M.			10. FIELD AND POOL, OR WILDCAT Grbg Jackson SR Qn Grbg S	
10. DISTANCE FROM PROPOSED* LOCATION TO NEAREST PROPERTY OR LEASE LINE, FT. (Also to nearest drlg. unit line, if any) 330'			11. SEC., T., R., M., OR BLK. AND SURVEY OR AREA Sec. 22-T17S-R29E	
18. DISTANCE FROM PROPOSED LOCATION* TO NEAREST WELL, DRILLING, COMPLETED, OR APPLIED FOR, ON THIS LEASE, FT. 460'			12. COUNTY OR PARISH Eddy	
16. NO. OF ACRES IN LEASE 600			13. STATE N.M.	
17. NO. OF ACRES ASSIGNED TO THIS WELL 40			20. ROTARY OR CABLE TOOLS Rotary	
21. ELEVATIONS (Show whether DF, RT, GR, etc.) 3570.3' GR			22. APPROX. DATE WORK WILL START* 10-1-83	

## 23. PROPOSED CASING AND CEMENTING PROGRAM

SIZE OF HOLE	SIZE OF CASING	WEIGHT PER FOOT	SETTING DEPTH	QUANTITY OF CEMENT
12 1/4"	8 5/8"	24#	350'	Sufficient to circulate
7 7/8"	5 1/2"	15.50#	3500'	500 sax, to base of salt

Pay zone will be selectively perforated and stimulated as needed for optimum production.

Attached are: 1. Location & Acreage Dedication Plat  
2. Supplemental Drilling Data  
3. Surface Use Plan

RECEIVED

Aug 30 9 26 AM '83

IN ABOVE SPACE DESCRIBE PROPOSED PROGRAM: If proposal is to deepen or plug back, give data on present productive zone and proposed new productive zone. If proposal is to drill or deepen directionally, give pertinent data on subsurface locations and measured and true vertical depths. Give blowout preventer program, if any.

24. SIGNED Carlynn Davis TITLE Production Clerk DATE 8-26-83  
(This space for Federal or State office use)

PERMIT NO. \_\_\_\_\_ APPROVAL DATE \_\_\_\_\_  
APPROVED BY Amanda A. Lopez TITLE Chief, Branch of Fluids DATE 9/21/83  
CONDITIONS OF APPROVAL, IF ANY:

\*See Instructions On Reverse Side

APPROVAL SUBJECT TO  
GENERAL REQUIREMENTS AND  
SPECIAL STIPULATIONS  
ATTACHED

**N( MEXICO OIL CONSERVATION COMMISS(**  
**WELL LOCATION AND ACREAGE DEDICATION PLAT**

Form C-102  
 Supersedes C-128  
 Effective 1-1-65

All distances must be from the outer boundaries of the Section

Operator <b>MARBOB ENERGY CORPORATION</b>			Lease <b>M DODD "A" FED.</b>		Well No. <b>27</b>
Unit Letter <b>P</b>	Section <b>22</b>	Township <b>17 SOUTH</b>	Range <b>29 EAST</b>	County <b>EDDY</b>	
Actual Footage Location of Well: <b>940</b> feet from the <b>SOUTH</b> line and <b>330</b> feet from the <b>EAST</b> line					
Ground Level Elev. <b>3570.3</b>	Producing Formation <b>San Andres</b>	Pool <b>Grbg Jackson SR Qn Grbg SA</b>	Dedicated Acreage: <b>40</b> Acres		

1. Outline the acreage dedicated to the subject well by colored pencil or hachure marks on the plat below.
2. If more than one lease is dedicated to the well, outline each and identify the ownership thereof (both as to working interest and royalty).
3. If more than one lease of different ownership is dedicated to the well, have the interests of all owners been consolidated by communitization, unitization, force-pooling, etc?

☐ Yes ☐ No If answer is "yes," type of consolidation \_\_\_\_\_

If answer is "no," list the owners and tract descriptions which have actually been consolidated. (Use reverse side of this form if necessary.) \_\_\_\_\_

No allowable will be assigned to the well until all interests have been consolidated (by communitization, unitization, forced-pooling, or otherwise) or until a non-standard unit, eliminating such interests, has been approved by the Commission.

<p><b>M. DODD A #4- MARBOB OPERATOR</b>  <b>GRAYBURG COMPLETION</b>  <b>Cum. PROD. - 12/31/82 - 102,748 Bbl.</b></p>	<p><b>M. DODD A #7- MARBOB OPERATOR</b>  <b>SAN ANDRES COMPLETION</b>  <b>Cum. PROD. - 12/31/82 - 43,272 Bbl.</b></p>
<p><b>M. DODD A #23- MARBOB OPERATOR</b>  <b>SAN ANDRES COMPLETION</b></p>	

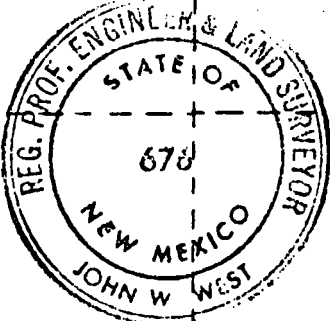

23
4
7

**CERTIFICATION**

I hereby certify that the information contained herein is true and complete to the best of my knowledge and belief.

*Carolyn Orris*

Name  
**Carolyn Orris**  
 Position  
**Production Clerk**  
 Company  
**Marbob Energy Corporation**  
 Date  
**2/21/83**

I hereby certify that the well location shown on this plat was plotted from field notes of actual surveys made by me or under my supervision, and that the same is true and correct to the best of my knowledge and belief.

*John W. West* #5

Date Surveyed  
**2/10/83**  
 Registered Professional Engineer and/or Land Surveyor  
*John W. West*  
 Certificate No  
**JOHN W. WEST NO. 676**

0 330 660 990 1320 1650 1980 2310 2640 2970 3300 3630 3960 4290 4620 4950 5280 5610 5940 6270 6600 6930 7260 7590 7920 8250 8580 8910 9240 9570 9900

Rule 6:

M. Dodd "A" #27

Pool: Grayburg Jackson Seven Rivers Queen Grayburg San Andres

Standard apcing unit: 40 acres

Rule 7:

NA



Rule 8:

- a. M. Dodd A #27 - 940 FSL 330 FEL Sec. 22-T17S-R29E  
M. Dodd A #23 - 990 FSL 990 FEL Sec. 22-T17S-R29E  
M. Dodd A #7 - 330 FSL 330 FEL Sec. 22-T17S-R29E  
M. Dodd A #4 - 660 FSL 660 FEL Sec. 22-T17S-R29E
- b. #27 - 11/2/83  
#23 - 6/22/83  
#7 - 10/18/48  
#4 - 10/17/36
- c. #27 - 12/30/83  
#23 - 7/15/83  
#7 - 10/18/48  
#4 - 12/11/36
- d. None
- e. #27 - 21 bbl oil/15 mcf gas/day  
#23 - 45 bbl oil, 200 mcf gas/day  
#7 - 10 bbl oil, 1 mcf gas/day  
#4 - 1 bbl oil, no gas/day
- f. NA
- g. The #6 well produces no gas. The #7 well produces a negligible amount of gas. The #23 experienced new reservoir conditions when it was drilled. Likewise, new reservoir conditions have been experienced on the #27. The #27 did not impact the production reservoir of the #23. The complexity of this reservoir and the new reservoir type production rates obtained in the new well indicate it was necessary to drill the new well to properly drain the reservoir.

T  
17  
S

T  
18  
S

R 29 E

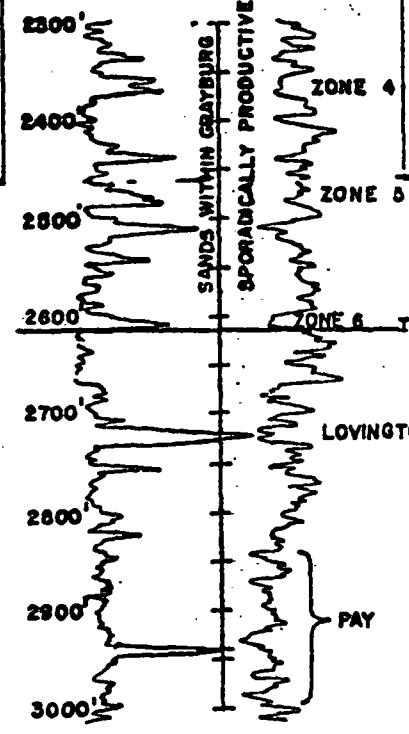
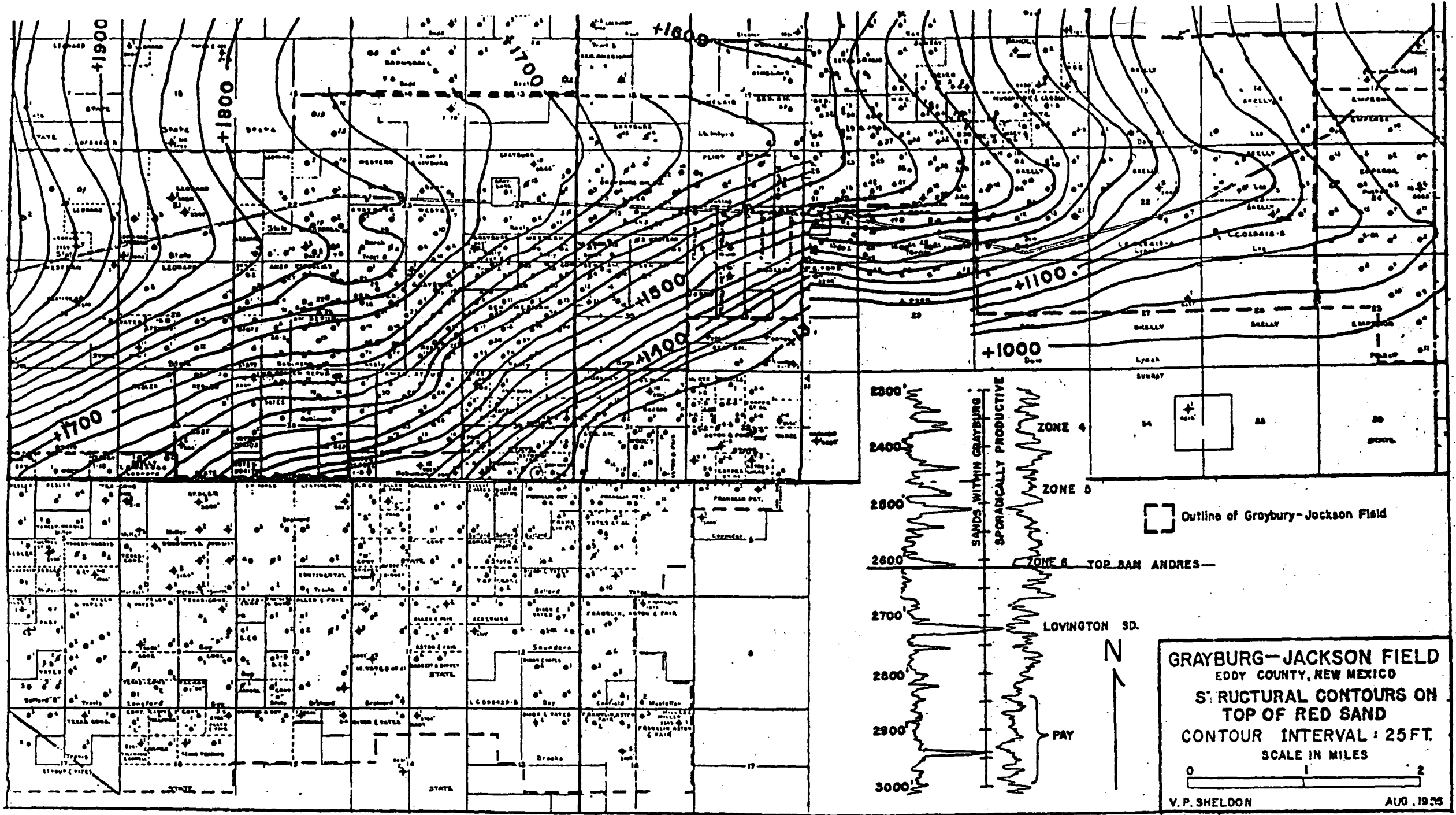

Outline of Grayburg-Jackson Field

**GRAYBURG-JACKSON FIELD**  
EDDY COUNTY, NEW MEXICO  
**STRUCTURAL CONTOURS ON**  
**TOP OF RED SAND**  
CONTOUR INTERVAL: 25 FT.  
SCALE IN MILES  
V. P. SHELTON  
AUG. 1935

*Rule # 9-A*

Marbob Energy Corporation  
M. Dodd "A" Fed. Well #27  
Grayburg Jackson  
Eddy County, New Mexico

**Engineering Appraisal and Conclusions:**

Well No. 27 was completed in the Grayburg Jackson Pool on January 1, 1984. This is an infill well located as per the attached plat.

Two accepted engineering principles were used in the preparation of estimated recoverable hydrocarbons. First, an analysis of the electric log was made with a volumetric calculation based on a twenty acre drainage unit. Secondly, analagous comparisons with comparable wells in the area were utilized. The economic producing limit on the wells was considered to be reached with a producing rate of 1 BOPD.

Effective January 1, 1984 the recoverable oil reserves will be 21,336 barrels, recoverable gas reserves will be 14,935 mcf.

Based on the initial producing rate of this well it is evident that increased pattern density on no smaller allocation than 20 acres is necessary to properly drain and produce existing reserves.

It is also my conclusion that infill wells will experience original reservoir conditions.

Paul G. White  
Paul G. White  
Petroleum Engineer

2-29-84  
Date

*Rule # 9-B*

Rule 11:

Notice of this infill request has been sent to General American Oil Co., of Texas, P.O. Box 3306, Odessa, Texas 79760; Southland Royalty Co., 21 Desta Dr., Midland, Texas 79701; Tenneco Oil Exploration & Production, 6800 Park Ten Blvd., Suite 200 North, San Antonio, Texas 79212; as offset operators.

2.20-84

1. The first part of the document is a letter from the President of the United States to the Congress, dated January 1, 1861. It is a very important document, as it sets out the President's policy for the new year. The President states that he is pleased to see the Congress assembled, and that he is confident that the country is in a good position to meet the challenges of the future. He also mentions the recent election of Abraham Lincoln as President, and expresses his confidence in Lincoln's ability to lead the country.

# Marbob Energy Corporation

P. O. DRAWER 217  
ARTESIA, NEW MEXICO 88210

— OFFICE PHONE —  
(505) 746-3303  
(505) 746-2422

February 20, 1984

— NIGHT PHONES —  
(505) 746-6197  
(505) 746-6500

Re: Notice to Offset Operators

Dear Sirs:

Notice is hereby given to you as an offset operator to the request of Marbob Energy Corporation to the New Mexico Oil Conservation Division for an infill finding on the following well:

M. Dodd "A" #27  
940 FSL 330 FEL Sec. 22-T17S-R29E  
Eddy County, N.M.

This notice is given pursuant to the Special Rules and Regulations Natural Gas Policy Act Infill Finding Administrative Procedure (amended February 8, 1980). These special rules and regulations shall apply to effective and efficient drainage findings for completed infill wells pursuant to Section 271.305 of the final Rules and Regulations of the Federal Energy Regulatory Commission relating to Section 103 of the Natural Gas Policy Act of 1978.

If there are any questions please contact me.

Very truly yours,

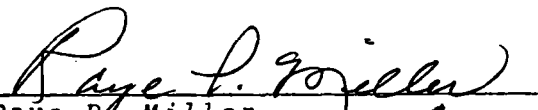
  
Raye P. Miller C.O.  
Land Department

RPM/co

THE UNIVERSITY OF CHICAGO

DEPARTMENT OF CHEMISTRY

CHICAGO, ILL.

TO THE EDITOR OF THE JOURNAL

Dear Sir: I have the honor to acknowledge the receipt of your letter of the 10th inst. and in reply to inform you that the same has been forwarded to the proper authorities for their consideration.

I am, Sir, very respectfully,  
Yours truly,  
J. H. VAN VLECK

Enclosed for you are two copies of a letter from the President of the University of Chicago, dated the 10th inst., in which he expresses his regret that the University is unable to accept of your offer of a position in the Department of Chemistry, and also a copy of a letter from the Dean of the Faculty, dated the 10th inst., in which he expresses his regret that the Faculty is unable to accept of your offer of a position in the Department of Chemistry.

I am, Sir, very respectfully,  
Yours truly,  
J. H. VAN VLECK

Very truly,  
J. H. VAN VLECK