



April 5, 2019

New Mexico Oil Conservation Division
1220 S. St. Francis
Santa Fe, New Mexico 87504

Attn: Ms. Adrian Sandoval, Director

Re: Amended Application of Solaris Water Midstream, LLC to permit for salt water disposal in the proposed Lisa Turtle SWD #1 well to be located in Section 15, Township 23 South, Range 26 East, NMPM, Lea County, New Mexico

Dear Ms. Sandoval:

The original application stated that the surface location of the Lisa Turtle SWD #1 well would be 2180' FSL and 2290' FEL in Section 15, Township 23 South, Range 26 East, NMPM, Lea County, New Mexico. The amended location will be 2111' FSL and 2390' FEL, in Section 15, Township 23 South, Range 26 East, NMPM, Lea County, New Mexico. There are no other changes to the original application.

Enclosed is an amended form C-102 showing the correct footage calls for the surface location along with the correct plats and maps showing the revised location. This amendment is being made to satisfy concerns by Chisholm Energy Operating, LLC. Their concerns have all been addressed and Chisholm Energy Operating, LLC has waived objections to this well as shown in their letter to Solaris, dated April 2, 2019 which is also attached.

This change in location will not affect any other part of the application. The new AOR does not include any wells that were not addressed originally. Further, no additional adjacent operators were identified after the move, so no additional notifications are required. All other attachments to the original C-108 have not changed. The surface owner remains the same, however, Solaris is copying them on this letter so that they are aware of the new location.

If you or your staff have any questions or require additional information, please do not hesitate to contact me.

Best regards,

Drew Dixon
Solaris Water Midstream, LLC
Vice President, Land, Regulatory and Permitting

Cc: David and Eva Maley, P.O. Box 519, Carlsbad, NM 88221-0519



April 2, 2019

Solaris Water Midstream, LLC
907 Tradewinds Blvd. Ste. B
Midland, TX 79701

**Re: Indemnification and Consent Agreement-Lisa Turtle SWD
T23S-R26E, Sec. 15, Eddy Co. NM**

Solaris Water Midstream, LLC ("**Solaris**") hereby agrees to indemnify Chisholm Energy Operating, LLC ("**Chisholm**"), its subsidiaries and affiliates, and all successors or assigns from any and all claims, demands, losses, damages and liabilities (collectively "Liability") arising out of or related to Chisholm's future horizontal development in Sec. 15 as it might impact the Lisa Turtle SWD wellbore. Solaris agrees that Chisholm has notified Solaris of the potential risks related to the proximity of the Lisa Turtle SWD wellbore to Chisholm's proposed horizontal laterals in Sec. 15.

The provisions of this Agreement shall not apply to the extent that any such Liability results from negligence, gross negligence, or willful misconduct of Chisholm, its subsidiaries and affiliates, and all successors or assigns.

Chisholm does hereby consent to the location of the Lisa Turtle SWD at the proposed surface location ~2111' FSL and ~2390' FEL, Sec. 15, T23S-R26E, Eddy Co. NM.

Please indicate your acceptance by executing and returning one copy of this letter to the undersigned.

Sincerely,

Chisholm Energy Operating, LLC

Luke Shelton
Senior Landman

Agreed and accepted the 3 day of April, 2019.

Chisholm Energy Operating, LLC

By:

Name:

Title:

Date:

[Signature]
MIKE MIDDLEBROOK
COO
4/3/19

Solaris Water Midstream, LLC

By:

Name:

Title:

Date:

[Signature]
DREW DIXON
VP LAND, PERMITTING & REGULATORY
4/9/19

DISTRICT I
1625 N. French Dr., Hobbs, NM 88240
Phone (575) 393-6161 Fax: (575) 393-0720

DISTRICT II
811 S. First St., Artesia, NM 88210
Phone (575) 748-1283 Fax: (575) 748-9720

DISTRICT III
1000 Rio Brazos Rd., Aztec, NM 87410
Phone (505) 334-6178 Fax: (505) 334-6170

DISTRICT IV
1220 S. St. Francis Dr., Santa Fe, NM 87505
Phone (505) 476-3460 Fax: (505) 476-3462

State of New Mexico
Energy, Minerals and Natural Resources Department

Form C-102
Revised August 1, 2011

Submit one copy to appropriate
District Office

OIL CONSERVATION DIVISION

1220 South St. Francis Dr.
Santa Fe, New Mexico 87505

WELL LOCATION AND ACREAGE DEDICATION PLAT

☐ AMENDED REPORT

API Number	Pool Code	Pool Name
Property Code	Property Name LISA TURTLE SWD	Well Number 1
OGRID No.	Operator Name SOLARIS WATER MIDSTREAM	Elevation 3321'

Surface Location

UL or lot No.	Section	Township	Range	Lot Idn	Feet from the	North/South line	Feet from the	East/West line	County
J	15	23 S	26 E		2111	SOUTH	2390	EAST	EDDY

Bottom Hole Location If Different From Surface

UL or lot No.	Section	Township	Range	Lot Idn	Feet from the	North/South line	Feet from the	East/West line	County

Dedicated Acres	Joint or Infill	Consolidation Code	Order No.

NO ALLOWABLE WILL BE ASSIGNED TO THIS COMPLETION UNTIL ALL INTERESTS HAVE BEEN CONSOLIDATED
OR A NON-STANDARD UNIT HAS BEEN APPROVED BY THE DIVISION

N:477089.9 E:554828.5 (NAD 83)	N:477156.9 E:557518.6 (NAD 83)	N:477221.9 E:560208.7 (NAD 83)
<p>SURFACE LOCATION Lat - N 32.302970° Long - W 104.279983° NMSPC- N 473957.0 E 557820.7 (NAD-83)</p>		
<p>2111'</p>		
<p>2390'</p>		
<p>15</p>		
N:471836.3 E:557522.4 (NAD 83)		N:471916.4 E:560211.2 (NAD 83)

OPERATOR CERTIFICATION

I hereby certify that the information contained herein is true and complete to the best of my knowledge and belief, and that this organization either owns a working interest or unLEASED mineral interest in the land including the proposed bottom hole location or has a right to drill this well at this location pursuant to a contract with an owner of such a mineral or working interest, or to a voluntary pooling agreement or a compulsory pooling order heretofore entered by the division.

Signature _____ Date _____

Printed Name _____

Email Address _____

SURVEYOR CERTIFICATION

I hereby certify that the well location shown on this plat was plotted from field notes of actual surveys made by me or under my supervision, and that the same is true and correct to the best of my belief.

MARCH 11, 2019

Date Surveyed _____

Signature & Seal of Professional Surveyor _____

Certificate No. 7977

Scale: 1" = 1000'

WO Num.: 34421

**SECTION 15 TOWNSHIP 23 SOUTH, RANGE 26 EAST, N.M.P.M.,
EDDY COUNTY, NEW MEXICO.**

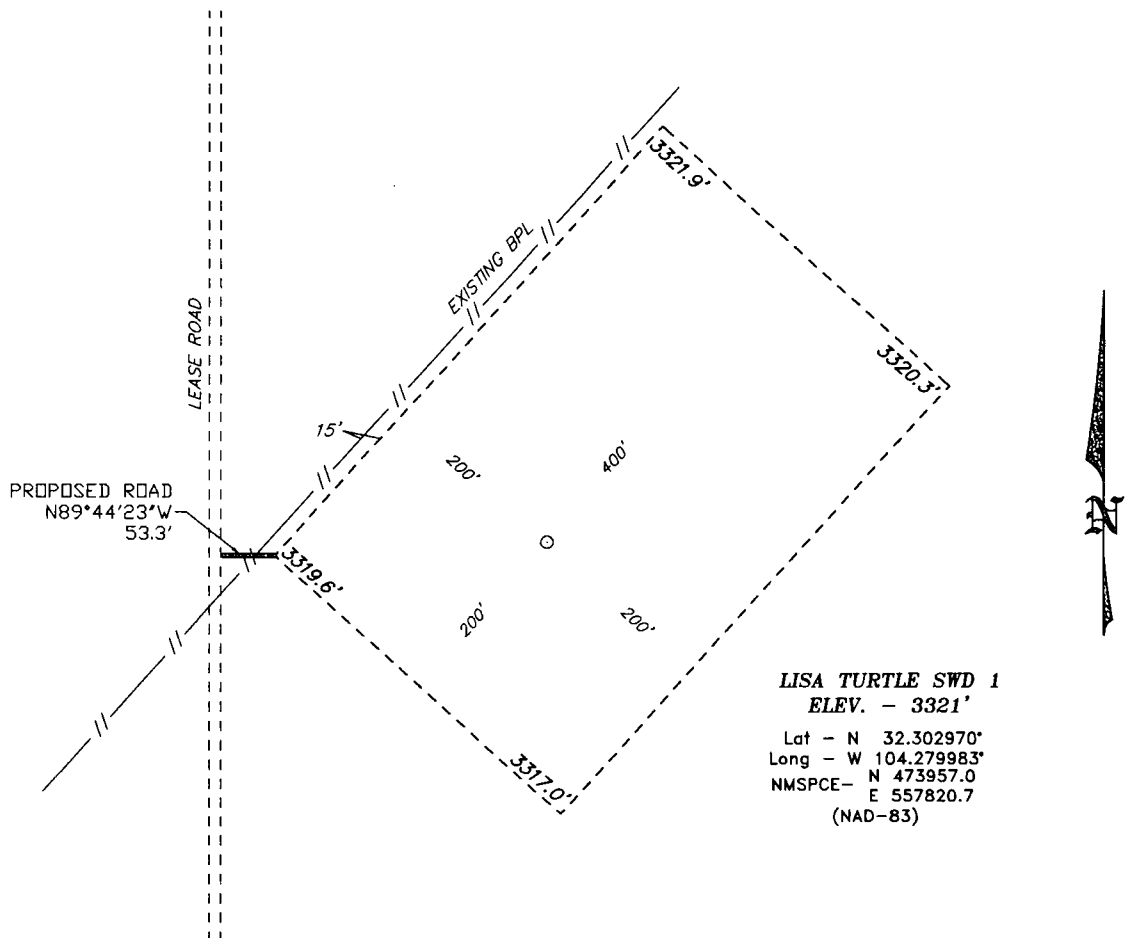

LISA TURTLE SWD 1
ELEV. - 3321'
 Lat - N 32.302970°
 Long - W 104.279983°
 NMSPCE- N 473957.0
 E 557820.7
 (NAD-83)

CARLSBAD, NM IS ±9 MILES TO THE NORTHEAST OF LOCATION.

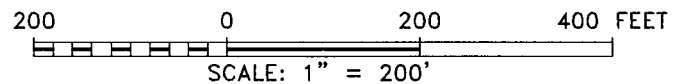

basin
surveys
 focused on excellence
 in the oilfield

P.O. Box 1786
 1120 N. West County Rd.
 Hobbs, New Mexico 88241
 (575) 393-7316 - Office
 (575) 392-2206 - Fax
 basin-surveys.com



SOLARIS WATER MIDSTREAM

REF: LISA TURTLE SWD 1 / WELL PAD TOPO

THE LISA TURTLE SWD 1 LOCATED 2111' FROM
 THE SOUTH LINE AND 2390' FROM THE EAST LINE OF
 SECTION 15, TOWNSHIP 23 SOUTH, RANGE 26 EAST,
 N.M.P.M., EDDY COUNTY, NEW MEXICO.

SECTION 15 TOWNSHIP 23 SOUTH, RANGE 26 EAST, N.M.P.M.,
EDDY COUNTY, NEW MEXICO.

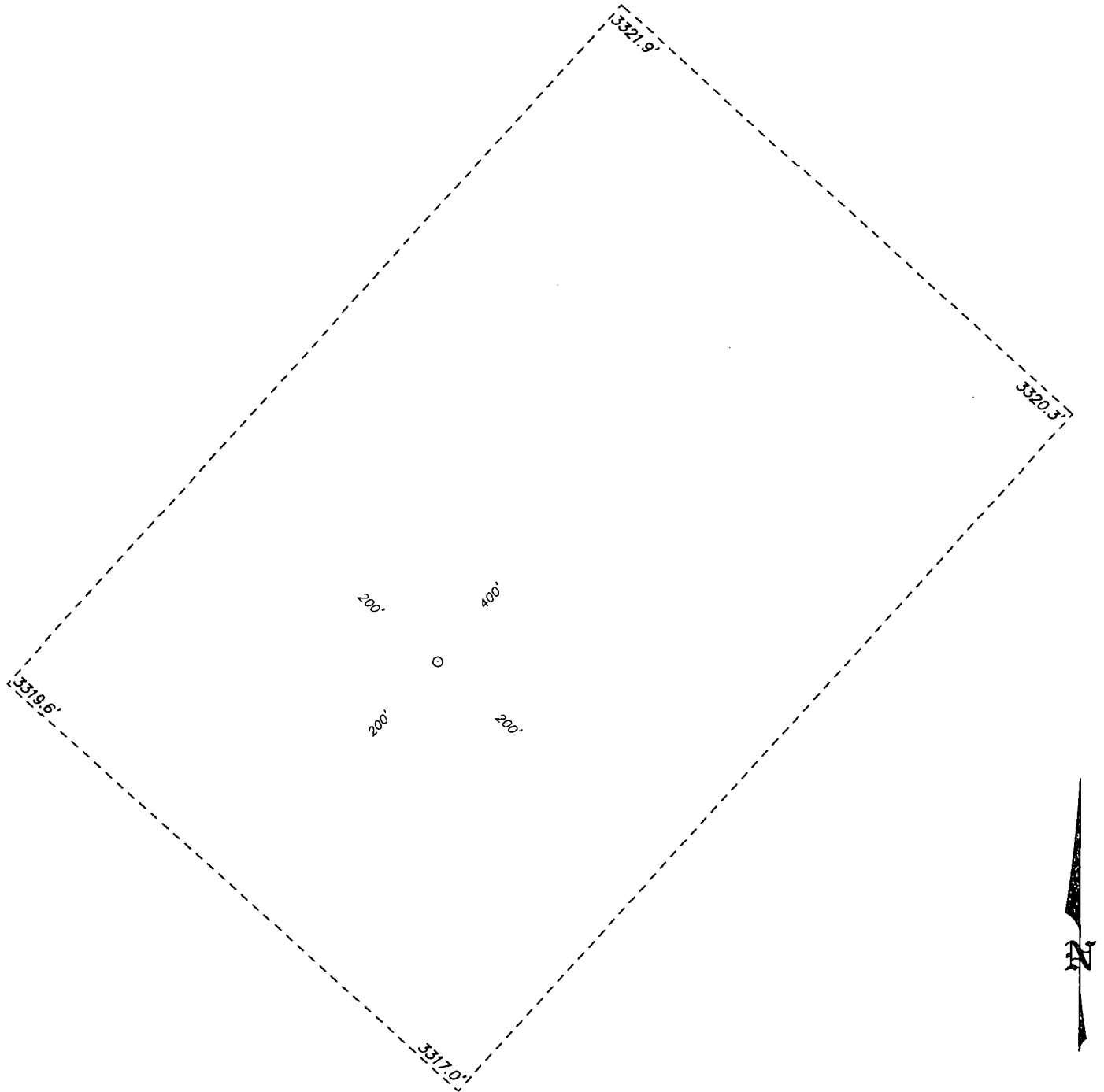

100 0 100 200 FEET

SCALE: 1" = 100'



SOLARIS WATER MIDSTREAM

REF: LISA TURTLE SWD 1 / WELL PAD TOPO

THE LISA TURTLE SWD 1 LOCATED 2111' FROM
THE SOUTH LINE AND 2390' FROM THE EAST LINE OF
SECTION 15, TOWNSHIP 23 SOUTH, RANGE 26 EAST,
N.M.P.M., EDDY COUNTY, NEW MEXICO.

**basin
surveys**

P.O. Box 1786 (575) 393-7316 - Office
1120 N. West County Rd. (575) 392-2206 - Fax
Hobbs, New Mexico 88241 basinsurveys.com

W.O. Number: 34421

Drawn By: J GOAD

Date: 3-20-2019

Survey Date: 3-11-2019

Sheet 1 of 1 Sheets

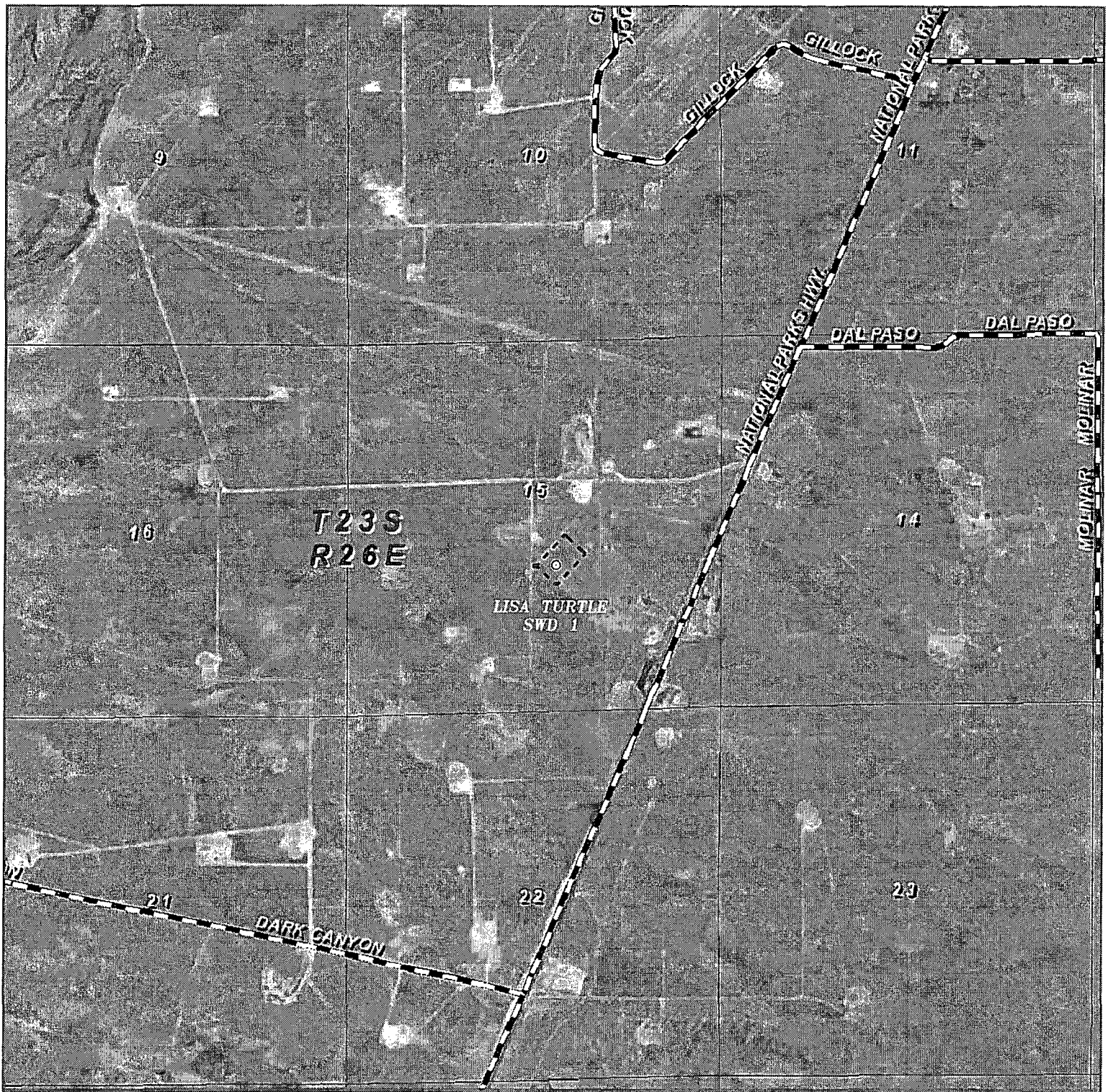

LISA TURTLE SWD 1
 Located 2111' FSL & 2390' FEL
 Section 15, Township 23 South, Range 26 East,
 N.M.P.M., Eddy County, New Mexico.

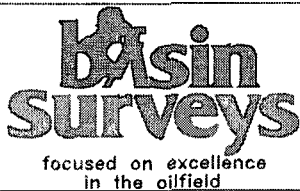

P.O. Box 1786
 1120 N. West County Rd.
 Hobbs, New Mexico 88241
 (575) 393-7316 - Office
 (575) 392-2206 - Fax
 basinsurveys.com

0' 1000' 2000' 3000' 4000'

SCALE: 1" = 2000'

W.O. Number: JG - 34421

Survey Date: 3-11-2019

YELLOW TINT - USA LAND
 BLUE TINT - STATE LAND
 NATURAL COLOR - FEE LAND



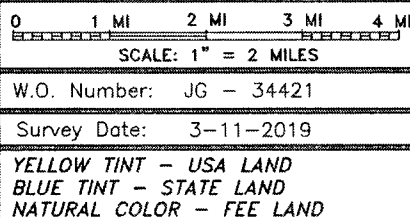
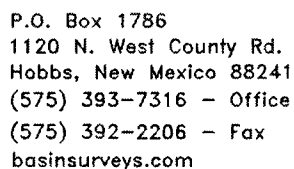
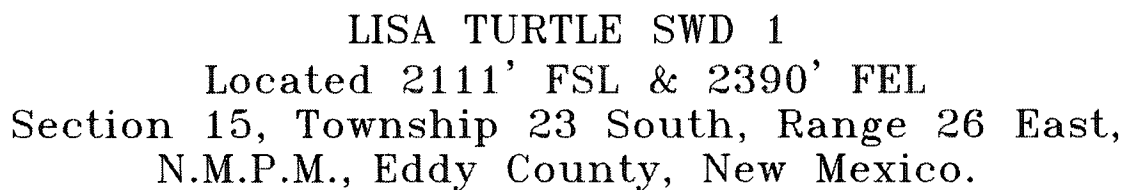

SECTION 15 TOWNSHIP 23 SOUTH, RANGE 26 EAST, N.M.P.M.,
EDDY COUNTY, NEW MEXICO.

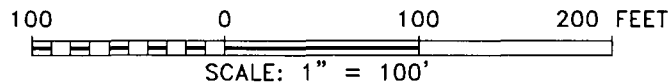
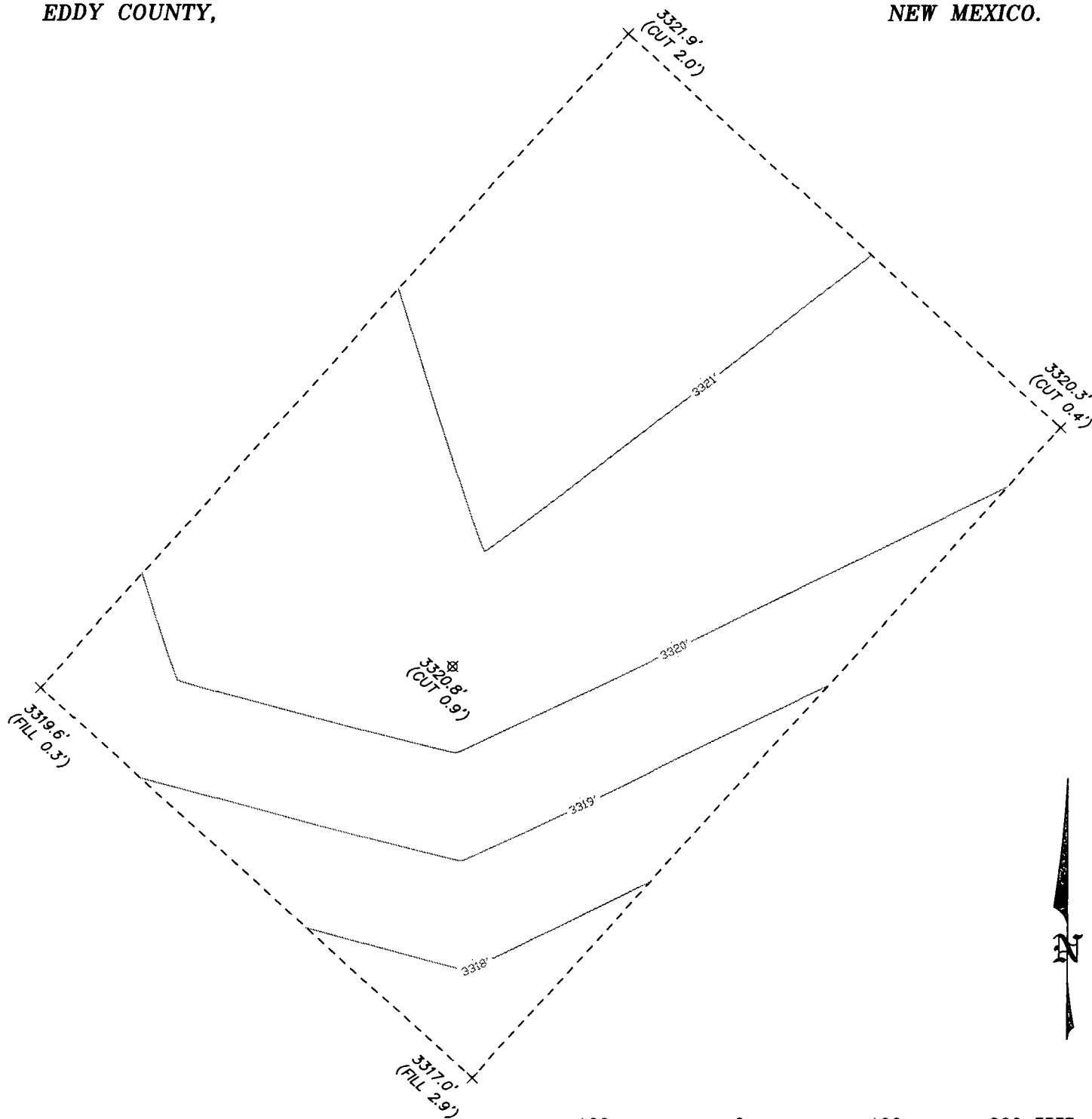

SOLARIS WATER MIDSTREAM

REF: LISA TURTLE SWD 1 / CUT & FILL

THE LISA TURTLE SWD 1 LOCATED 2111' FROM
THE SOUTH LINE AND 2390' FROM THE EAST LINE OF
SECTION 15, TOWNSHIP 23 SOUTH, RANGE 26 EAST,
N.M.P.M., EDDY COUNTY, NEW MEXICO.

P.O. Box 1786 (575) 393-7316 - Office
1120 N. West County Rd. (575) 392-2206 - Fax
Hobbs, New Mexico 88241 basinsurveys.com