

MERIDIAN OIL

NEW MEXICO OIL CONSERVATION DIVISION
RECEIVED

May 7, 1990 '90 MAY 8 AM 10 21

Certified Mail

Mr. William LeMay
New Mexico Oil Conservation Division
Post Office Box 2088
Santa Fe, New Mexico 87503

RE: San Juan 27-8 #6-11
1650'FNL, 990'FWL
Section 11, T-27-N, R-08-W
San Juan County, New Mexico

Dear Mr. LeMay:

This is a request for administrative approval for a non-standard gas well location in the Basin Fruitland Pool.

Meridian Oil intends to plugback and recomplete the San Juan 27-8 #6-11 well from the Pictured Cliffs pool to the Basin Fruitland Coal Pool. The current location of this well is 1650'FNL, 990'FWL, Section 11, T-27-N, R-08-W, San Juan County, New Mexico. The well is considered non-standard due to the NE-SW dedicated pattern established for the Basin Fruitland Coal Pool. To comply with the New Mexico Oil Conservation Division rules, Meridian is submitting the following for your approval of this non-standard location:

1. C-102 plat showing location of the well;
2. Plat showing offset owners/operators;
3. Affidavit of notification of offset owners/operators;
4. Copy of Well Completion Log for original completion.

A copy of this application is being submitted to all offset owners/operators by certified mail with a request that they furnish your Santa Fe office with a Waiver of Objection, and return one copy to this office.

Sincerely yours,



Peggy Bradfield
encl.

WAIVER

_____ hereby waives objection to Meridian Oil Inc.'s application for a non-standard location for their San Juan 27-8 #6-11 as proposed above.

By: _____ Date: _____

xc: Mesa Limited Partnership
R & G Drilling Company
Arco Oil & Gas Company
Nassau Resources

Submit to Assessor -
District Office
State Lease - 4 copies
Fee Lease - 3 copies

State of New Mexico
Energy, Minerals and Natural Resources Department

Form C-182
Revised 1-1-89

OIL CONSERVATION DIVISION

P.O. Box 2088
Santa Fe, New Mexico 87504-2088

90 APR -5 PM 3:00

TAHARA COUNTY NEW MEXICO

DISTRICT I
P.O. Box 1980, Hobbs, NM 88240

DISTRICT II
P.O. Drawer 00, Artesia, NM 88210

DISTRICT III
1000 Rio Bravo Rd., Aztec, NM 87410

WELL LOCATION AND ACREAGE DEDICATION PLAT

All Distances must be from the outer boundaries of the section

Operator Meridian Oil Inc.			Lease San Juan 27-8 (NM-019401)		Well No. 6-11
Unit Letter E	Section 11	Township 27 North	Range 8 West	County San Juan	
Actual Footage Location of Well: 1650 feet from the North line and 990 feet from the West line					
Ground level elev. 6654'		Producing Formation Fruitland Coal Basin		Dedicated Acreage: 320 Acres	

- Outline the acreage dedicated to the subject well by colored pencil or Indian ink on the plat below.
- If more than one lease is dedicated to the well, outline each and identify the ownership thereof (both as to working interest and royalty).
- If more than one lease of different ownership is dedicated to the well, have the interest of all owners been consolidated by commutation, unitization, force-pooling, etc.?
☐ Yes ☐ No If answer is "yes" type of consolidation _____
If answer is "no" list the owners and what descriptions which have actually been consolidated. (Use reverse side of this form if necessary.)
No allowable will be assigned to the well until all interests have been consolidated (by commutation, unitization, force-pooling, or otherwise) or until a non-consolidated unit, eliminating such interest, has been approved by the Division.

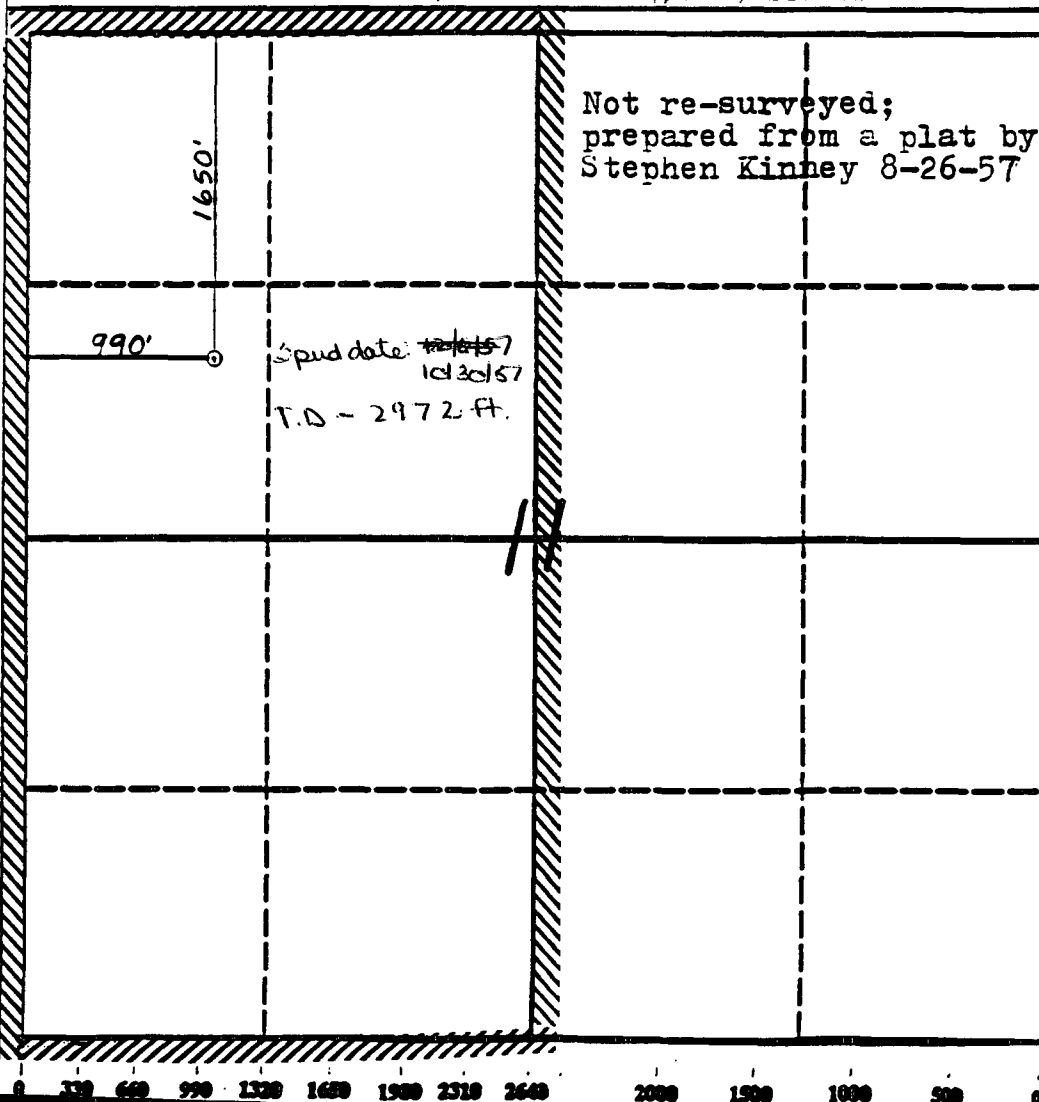

OPERATOR CERTIFICATION

I hereby certify that the information contained herein is true and complete to the best of my knowledge and belief.

Peggy Bradfield
Signature

Peggy Bradfield

Printed Name
Regulatory Affairs

Position
Meridian Oil Inc.

Company
4-4-90

Date

SURVEYOR CERTIFICATION

I hereby certify that the well location shown on this plat was plotted from field notes, actual surveys made by me or under my supervision, and that the same is true and correct to the best of my knowledge and belief.

4-3-90

Date Surveyed

Neale C. Edwards
Signature of Surveyor
Professional Surveyor



Conditions of Survey
Neale C. Edwards

MERIDIAN OIL INC

Well Name San Juan 27-8 #6-11

Footage 1650' FNL; 990' FWL

APPLICATION FOR NON-STANDARD LOCATION

County San Juan State New Mexico Section 11 Township 27N Range 8W

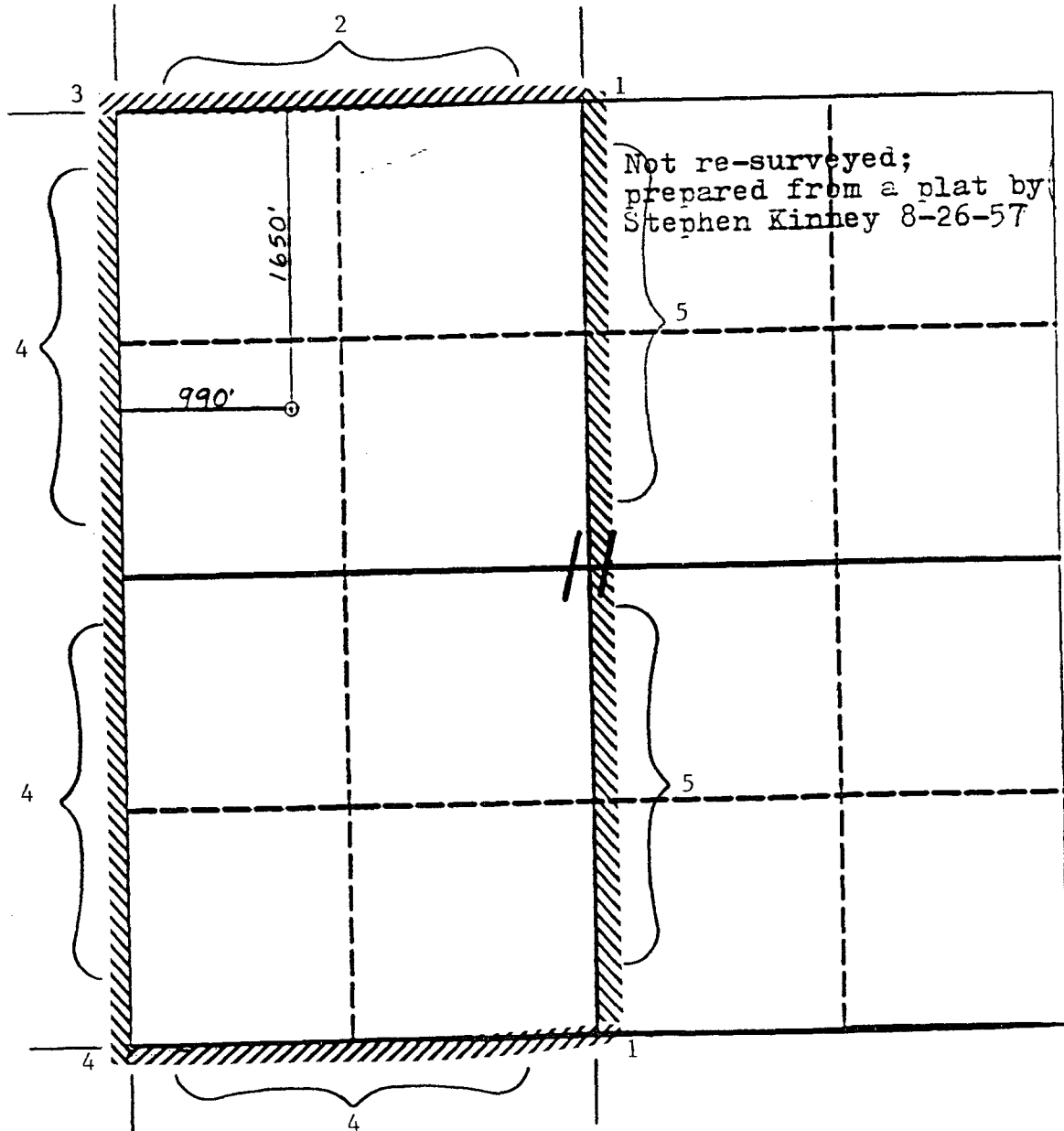

Remarks

1)	Meridian Oil Inc.
2)	Mesa Limited Partnership
3)	R & G Drilling Company
4)	ARCO Oil & Gas Company
5)	Nassau Resources

San Juan 27-8 #6-11
1650'FNL, 990'FWL
Section 11, T-27-N, R-08-W
San Juan County, New Mexico

I hereby certify that the following offset owners/operators have been mailed notification of our application for administrative approval for non-standard gas well location for the plugback and recompletion of the above well.

Mesa Limited Partnership
P.O. Box 2009
Amarillo, TX 79189-2009

R & G Drilling Company
P.O. Box 0158
Thousand Palms, CA 92276

ARCO Oil & Gas Company
P.O. Box 2819
Dallas, TX 75221

Nassau Resources
650S. Cherry St., Suite 1225
Denver, CO 80222



Peggy Bradfield
May 7, 1990

San Juan County
State of New Mexico

My commission expires August 17, 1992

Form 9-330

U. S. LAND OFFICE Santa Fe
SERIAL NUMBER NA-019401
LEASE OR PERMIT TO PROSPECT _____

LOCATE WELL CORRECTLY

UNITED STATES
DEPARTMENT OF THE INTERIOR
GEOLOGICAL SURVEY

LOG OF OIL OR GAS WELL

Company Northwest Production Corporation Address 520 Simms Bldg, Albuquerque, N. M.
Lessor or Tract San Juan 27-8 Field So Blanco PC State New Mexico
Well No. 6-11 Sec. 11 T. 27N R. 8W Meridian NMPM County San Juan
Location 1650 ft. XX of N Line and 990 ft. XX of W Line of Section 11 Elevation 6654 ungr
(Derrick floor relative to sea level grnd)

The information given herewith is a complete and correct record of the well and all work done thereon
so far as can be determined from all available records.

Signed RAY PHILLIPS
RAY PHILLIPS

Date December 6, 1957 Title Asst. Mgr. Prod Operations

The summary on this page is for the condition of the well at above date.

Commenced drilling October 30, 1957 Finished drilling November 28, 1957

OIL OR GAS SANDS OR ZONES

(Denote gas by G)

No. 1, from 2930 to 2972 G No. 4, from _____ to _____
No. 2, from _____ to _____ No. 5, from _____ to _____
No. 3, from _____ to _____ No. 6, from _____ to _____

IMPORTANT WATER SANDS

No. 1, from 2930 to 2972 G No. 4, from _____ to _____
No. 2, from _____ to _____ No. 5, from _____ to _____
No. 3, from _____ to _____ No. 6, from _____ to _____

Size casing	Weight	Threads per inch	Make	Amount	Kind of shoe	Cut and pulled from	Perforated	Purpose
7-5/8	24	8-RD	CF&I	128.00	Baker guide			
5-1/2	15.9	8-RD	CF&I	3012.90				
1-1/4	2.3	10-RD	----	2923.18				

MUDDING AND CEMENTING RECORD

Size casing	Where set	Number sacks of cement	Method used	Mud gravity	Amount of mud used
7-5/8	140.00	75	Howco		
5-1/2	3065.90	100	Howco		

PLUGS AND ADAPTERS

Heaving plug—Material _____ Length _____ Depth set _____
Adapters—Material _____ Size _____

SHOOTING RECORD

FOLD | MARK