

DATE IN 6/10/99	SUSPENSE 6/30/99	ENGINEER DC	LOGGED WV	TYPE DHC
--------------------	---------------------	----------------	--------------	-------------

ABOVE THIS LINE FOR DIVISION USE ONLY

2380

NEW MEXICO OIL CONSERVATION DIVISION

- Engineering Bureau -

ADMINISTRATIVE APPLICATION COVERSHEET

THIS COVERSHEET IS MANDATORY FOR ALL ADMINISTRATIVE APPLICATIONS FOR EXCEPTIONS TO DIVISION RULES AND REGULATIONS

Application Acronyms:

[NSP-Non-Standard Proration Unit] [NSL-Non-Standard Location]
 [DD-Directional Drilling] [SD-Simultaneous Dedication]
 [DHC-Downhole Commingling] [CTB-Lease Commingling] [PLC-Pool/Lease Commingling]
 [PC-Pool Commingling] [OLS - Off-Lease Storage] [OLM-Off-Lease Measurement]
 [WFX-Waterflood Expansion] [PMX-Pressure Maintenance Expansion]
 [SWD-Salt Water Disposal] [IPI-Injection Pressure Increase]
 [EOR-Qualified Enhanced Oil Recovery Certification] [PPR-Positive Production Response]

[1] TYPE OF APPLICATION - Check Those Which Apply for [A]

[A] Location - Spacing Unit - Directional Drilling

☐ NSL ☐ NSP ☐ DD ☐ SD

Check One Only for [B] and [C]

[B] Commingling - Storage - Measurement

☒ DHC ☐ CTB ☐ PLC ☐ PC ☐ OLS ☐ OLM

[C] Injection - Disposal - Pressure Increase - Enhanced Oil Recovery

☐ WFX ☐ PMX ☐ SWD ☐ IPI ☐ EOR ☐ PPR

[2] NOTIFICATION REQUIRED TO: - Check Those Which Apply, or ☐ Does Not Apply

[A] ☐ Working, Royalty or Overriding Royalty Interest Owners

[B] ☐ Offset Operators, Leaseholders or Surface Owner

[C] ☐ Application is One Which Requires Published Legal Notice

[D] ☒ Notification and/or Concurrent Approval by BLM or SLO

U.S. Bureau of Land Management - Commissioner of Public Lands, State Land Office

[E] ☐ For all of the above, Proof of Notification or Publication is Attached, and/or,

[F] ☐ Waivers are Attached

[3] INFORMATION / DATA SUBMITTED IS COMPLETE - Statement of Understanding

I hereby certify that I, or personnel under my supervision, have read and complied with all applicable Rules and Regulations of the Oil Conservation Division. Further, I assert that the attached application for administrative approval is accurate and complete to the best of my knowledge and where applicable, verify that all interest (WI, RI, ORRI) is common. I understand that any omission of data, information or notification is cause to have the application package returned with no action taken.

Note: Statement must be completed by an individual with supervisory capacity.

Peggy Bradfield



Regulatory/Compliance Administrator

Print or Type Name

Signature

Title

Date

DISTRICT I

P.O. Box 1980, Hobbs, NM 88241-1980

DISTRICT II

811 South First St., Artesia, NM 88210-2835

DISTRICT III

1000 Rio Brazos Rd, Aztec, NM 87410-1693

State of New Mexico
Energy, Minerals and Natural Resources Department

OIL CONSERVATION DIVISION

2040 S. Pacheco
Santa Fe, New Mexico 87505-6429Form C-107-A
New 3-12-96

APPROVAL PROCESS :

☒ Administrative ☐ Hearing

EXISTING WELLBORE

☐ YES ☒ NO

APPLICATION FOR DOWNHOLE COMMINGLING

Burlington Resources Oil & Gas Company

PO Box 4289, Farmington, NM 87499

Operator	Address		
East	5M	E 24-31N-12W	San Juan
Lease	Well No.	Unit Ltr. - Sec - Twp - Rge	County
Spacing Unit Lease Types: (check 1 or more)			
OGRID NO.	14538	Property Code	18517
API NO.	30-045-29646	Federal x	State
		(and/or) Fee	

The following facts are submitted in support of downhole commingling:	Upper Zone	Intermediate Zone	Lower Zone
1. Pool Name and Pool Code	Blanco Mesaverde - 72319		Basin Dakota - 71599
2. Top and Bottom of Pay Section (Perforations)	will be supplied upon completion		will be supplied upon completion
3. Type of production (Oil or Gas)	gas		gas
4. Method of Production (Flowing or Artificial Lift)	flowing		flowing
5. Bottomhole Pressure Oil Zones - Artificial Lift: Estimated Current Gas & Oil - Flowing: Measured Current All Gas Zones: Estimated or Measured Original	(Current) a. 612 psi (see attachment) (Original) b. 1089 psi (see attachment)	a. b.	a. 1071 psi (see attachment) b. 2441 psi (see attachment)
6. Oil Gravity (API) or Gas BTU Content	BTU 1198		BTU 1192
7. Producing or Shut-In?	shut in		shut in
Production Marginal? (yes or no)	no		yes
* If Shut-In and oil/gas/water rates of last production Note: For new zones with no production history, applicant shall be required to attach production estimates and supporting data	Date: n/a Rates:	Date: Rates:	Date: n/a Rates:
* If Producing, give data and oil/gas/water of recent test (within 60 days)	Date: n/a Rates:	Date: Rates:	Date: n/a Rates:
8. Fixed Percentage Allocation Formula - % for each zone (total of %'s to equal 100%)	Oil: % Gas: % will be supplied upon completion	Oil: % Gas: %	Oil: % Gas: % will be supplied upon completion

9. If allocation formula is based upon something other than current or past production, or is based upon some other method, submit attachments with supporting data and/or explaining method and providing rate projections or other required data.
10. Are all working, overriding, and royalty interests identical in all commingled zones? ☒ Yes ☐ No
If not, have all working, overriding, and royalty interests been notified by certified mail? ☐ Yes ☐ No
Have all offset operators been given written notice of the proposed downhole commingling? ☒ Yes ☐ No
11. Will cross-flow occur? ☒ Yes ☐ No If yes, are fluids compatible, will the formations not be damaged, will any cross-flowed production be recovered, and will the allocation formula be reliable. ☒ Yes ☐ No (If No, attach explanation)
12. Are all produced fluids from all commingled zones compatible with each other? ☒ Yes ☐ No
13. Will the value of production be decreased by commingling? ☐ Yes ☒ No (If Yes, attach explanation)
14. If this well is on, or communitized with, state or federal lands, either the Commissioner of Public Lands or the United States Bureau of Land Management has been notified in writing of this application. ☒ Yes ☐ No
15. NMOCD Reference Cases for Rule 303(D) Exceptions: ORDER NO(S). _____
16. ATTACHMENTS:
- * C-102 for each zone to be commingled showing its spacing unit and acreage dedication.
 - * Production curve for each zone for at least one year. (If not available, attach explanation.)
 - * For zones with no production history, estimated production rates and supporting data.
 - * Data to support allocation method or formula.
 - * Notification list of all offset operators.
 - * Notification list of working, overriding, and royalty interests for uncommon interest cases.
 - * Any additional statements, data, or documents required to support commingling.

I hereby certify that the information above is true and complete to the best of my knowledge and belief.

SIGNATURE	<i>Sean E. Corrigan</i>	TITLE:	Production Engineer	DATE:	6/3/99
TYPE OR PRINT NAME	Sean E. Corrigan	TELEPHONE NO.	(505) 326-9700		

District I
PO Box 1980, Hobbs, NM 88241-1980

District II
PO Drawer DD, Artesia, NM 88211-0719

District III
1000 Rio Brazos Rd., Aztec, NM 87410

District IV
PO Box 2088, Santa Fe, NM 87504-2088

State of New Mexico
Energy, Minerals & Natural Resources Department

OIL CONSERVATION DIVISION
PO Box 2088
Santa Fe, NM 87504-2088

Form C-102
Revised February 21, 1994
Instructions on back
Submit to Appropriate District Office
State Lease - 4 Copies
Fee Lease - 3 Copies

☐ AMENDED REPORT

WELL LOCATION AND ACREAGE DEDICATION PLAT

*API Number 30-045-29646		*Pool Code 72319/71599	*Pool Name Blanco Mesaverde/Basin Dakota
*Property Code 18517	*Property Name EAST		*Well Number 5M
*OGRID No. 14538	*Operator Name BURLINGTON RESOURCES OIL & GAS COMPANY		*Elevation 6150'

¹⁰ Surface Location

UL or lot no.	Section	Township	Range	Lot Idn	Feet from the	North/South line	Feet from the	East/West line	County
E	24	31N	12W		1615	NORTH	875	WEST	SAN JUAN

¹¹ Bottom Hole Location If Different From Surface

UL or lot no.	Section	Township	Range	Lot Idn	Feet from the	North/South line	Feet from the	East/West line	County

¹² Dedicated Acres MV/DK 320	¹³ Joint or Infill	¹⁴ Consolidation Code	¹⁵ Order No.
---	-------------------------------	----------------------------------	-------------------------

NO ALLOWABLE WILL BE ASSIGNED TO THIS COMPLETION UNTIL ALL INTERESTS HAVE BEEN CONSOLIDATED
OR A NON-STANDARD UNIT HAS BEEN APPROVED BY THE DIVISION

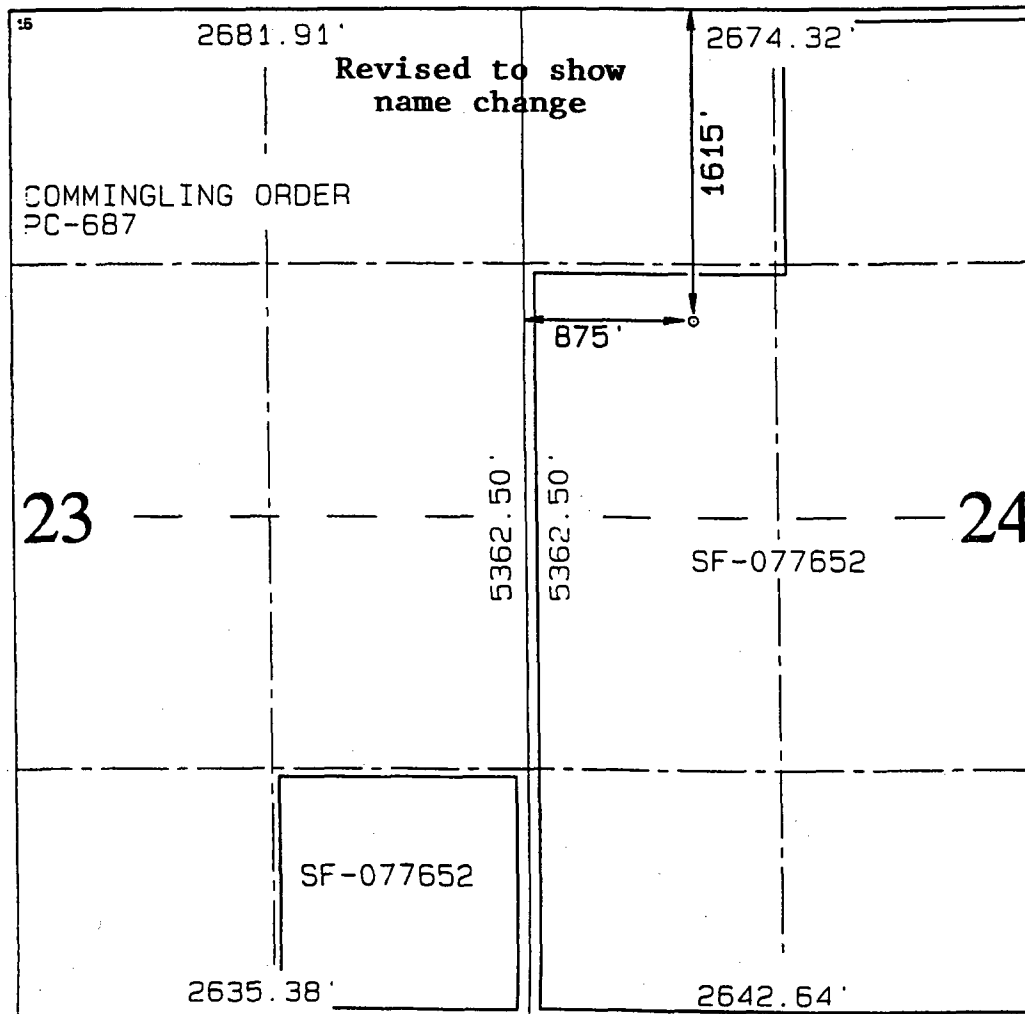

¹⁷ OPERATOR CERTIFICATION
I hereby certify that the information contained herein is
true and complete to the best of my knowledge and belief

Signature
Peggy Bradfield
Printed Name
Regulatory Administrator
Title

Date

¹⁸ SURVEYOR CERTIFICATION
I hereby certify that the well location shown on this plat
was plotted from field notes of actual surveys made by me
or under my supervision, and that the same is true and
correct to the best of my belief.

MARCH 14, 1998
Date of Survey
Signature and Seal of Professional Surveyor

NEALE C. EDWARDS
NEW MEXICO
0857
Certificated Number

East #5M
 Expected Production
 Mesaverde Formation

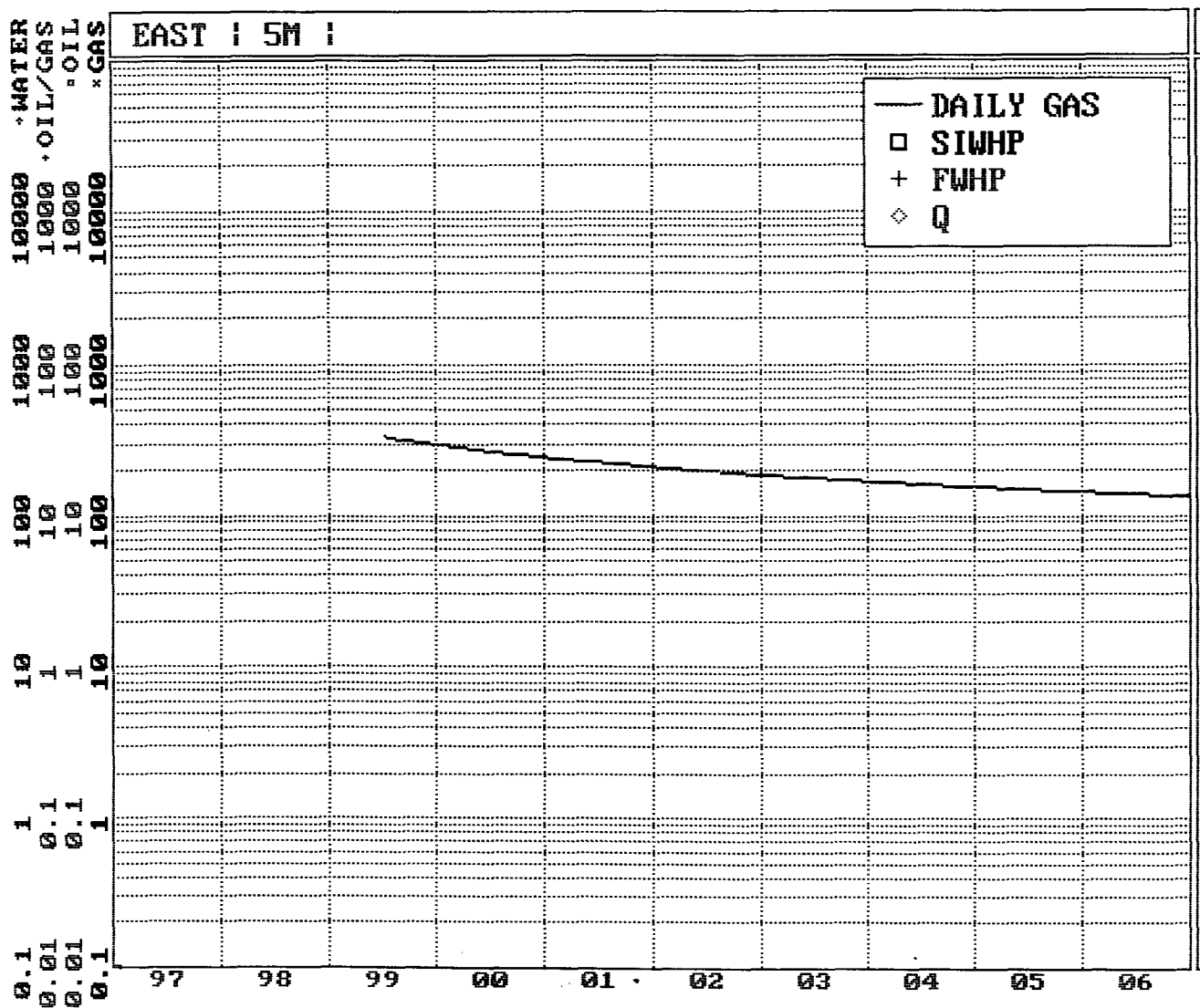

East #5M
Expected Production
Dakota Formation

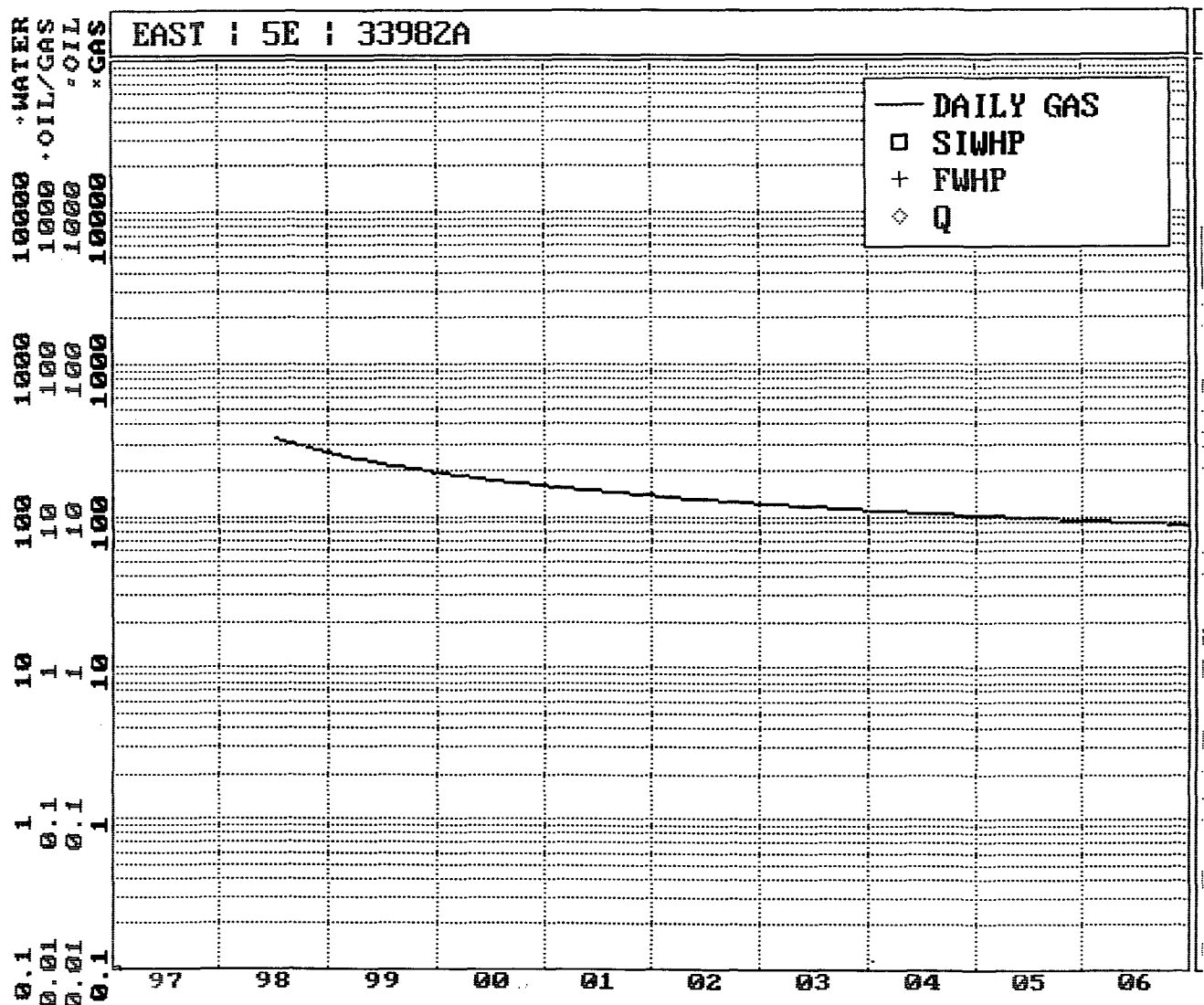

East #5M
Bottom Hole Pressures
Flowing and Static BHP
Cullender and Smith Method
Version 1.0 3/13/94

Mesaverde		Dakota	
<u>MV-Current</u>		<u>DK-Current</u>	
GAS GRAVITY	0.704	GAS GRAVITY	0.715
COND. OR MISC. (C/M)	C	COND. OR MISC. (C/M)	C
%N2	0.62	%N2	0.26
%CO2	0.75	%CO2	1.86
%H2S	0	%H2S	0
DIAMETER (IN)	2.375	DIAMETER (IN)	2.375
DEPTH (FT)	5147	DEPTH (FT)	6950
SURFACE TEMPERATURE (DEG F)	60	SURFACE TEMPERATURE (DEG F)	60
BOTTOMHOLE TEMPERATURE (DEG F)	137	BOTTOMHOLE TEMPERATURE (DEG F)	198
FLOWRATE (MCFPD)	0	FLOWRATE (MCFPD)	0
SURFACE PRESSURE (PSIA)	535	SURFACE PRESSURE (PSIA)	892
BOTTOMHOLE PRESSURE (PSIA)	611.9	BOTTOMHOLE PRESSURE (PSIA)	1071.0
<u>MV-Original</u>		<u>DK-Original</u>	
GAS GRAVITY	0.693	GAS GRAVITY	0.709
COND. OR MISC. (C/M)	C	COND. OR MISC. (C/M)	C
%N2	0.38	%N2	0.41
%CO2	0.82	%CO2	1.78
%H2S	0	%H2S	0
DIAMETER (IN)	2.375	DIAMETER (IN)	2.375
DEPTH (FT)	5147	DEPTH (FT)	6950
SURFACE TEMPERATURE (DEG F)	60	SURFACE TEMPERATURE (DEG F)	60
BOTTOMHOLE TEMPERATURE (DEG F)	137	BOTTOMHOLE TEMPERATURE (DEG F)	198
FLOWRATE (MCFPD)	0	FLOWRATE (MCFPD)	0
SURFACE PRESSURE (PSIA)	945	SURFACE PRESSURE (PSIA)	2000
BOTTOMHOLE PRESSURE (PSIA)	1088.9	BOTTOMHOLE PRESSURE (PSIA)	2440.9

Page No.: 1
 Print Time: Wed Jun 02 07:05:03 1999
 Property ID: 2703
 Property Name: EAST | 5 | 15393-1
 Table Name: K:\ARIES\RR99PDP\TEST.DBF

--DATE-- ---CUM GAS-- M SIWHP
 :::::McF:::::Psi:::::

11/21/54	0	945.0
02/28/61	0	0.0
06/17/70	638536	669.0
06/17/71	700394	607.0
06/17/72	761017	614.0
05/17/73	817851	585.0
07/17/74	900224	577.0
06/17/76	1025771	487.0
05/02/78	1134844	563.0
06/07/80	1209544	567.0
07/23/82	1262990	597.0
08/21/84	1297742	626.0
07/15/86	1334393	609.0
11/16/89	1431785	560.0
05/14/91	1460462	490.0
07/15/91	1464105	502.0
06/01/93	1490166	535.0

East #5M

Mesaverde Offset

Page No.: 1
 Print Time: Wed Jun 02 07:04:14 1999
 Property ID: 292
 Property Name: EAST | 5 | 15394-1
 Table Name: K:\ARIES\RR99PDP\TEST.DBF

--DATE--	---CUM GAS--	M SIWHP
■■■■■■■■■■	■■■■■■■■■■Mcf■■■■■■■■■■	■■■■■■■■■■Psi■■■■■■■■■■

12/23/63	0	2000.0
06/17/70	549313	792.0
11/01/71	623992	739.0
11/01/72	675026	739.0
05/17/73	700305	724.0
04/17/75	797387	702.0
05/16/77	896172	591.0
05/01/79	968819	586.0
08/31/81	1027107	879.0
06/08/83	1075762	844.0
05/29/85	1129636	894.0
01/12/88	1195018	870.0
09/04/90	1268229	892.0

East #5M

Dakota Offset

BURLINGTON RESOURCES OIL AND GAS COMPANY

**East #5M
OFFSET OPERATOR \ OWNER PLAT
Downhole Commingle**

Mesaverde/Dakota Formations Well

Township 31 North, Range 12 West

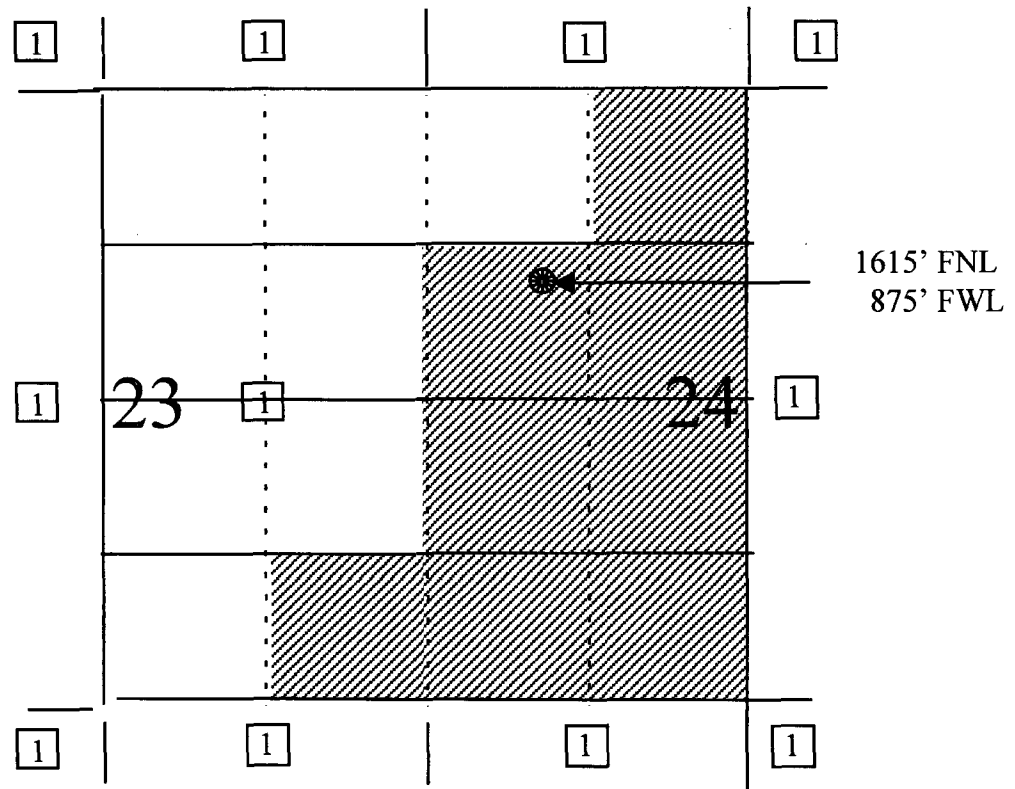

1) Burlington Resources

31N - 12W - 24

